

FILE DESCRIPTION

BUREAU FILE

SUBJECT SARAH POWELL

FILE NO. 121-6194

SECTION NO. 1

SERIALS 1

THRU

UB SERIAL dtd

4-19-67

NOTICE

THE BEST COPIES OBTAINABLE ARE INCLUDED IN THE REPRODUCTION OF THE FILE. PAGES INCLUDED THAT ARE BLURRED, LIGHT OR OTHERWISE DIFFICULT TO READ ARE THE RESULT OF THE CONDITION AND OR COLOR OF THE ORIGINALS PROVIDED. THESE ARE THE BEST COPIES AVAILABLE.

U. S. Department of Justice

(MATERIAL MUST NOT BE REMOVED FROM OR ADDED TO THIS FILE)

121
6194

FEDERAL BUREAU

of

INVESTIGATION

COPIED FOR
FOIPA
MAY 24 1976 3Y671

USE CARE IN HANDLING THIS FILE

Transfer-Call 421

File No: 121-6194Re: Sarah PowellDate: 5/78
(month/year)

Serial	Date	Description (Type of communication, to, from)	No. of Pages		Exemptions used or, to whom referred (Identify statute if (b)(3) cited)
			Actual	Released	
1	10/30/47	Request For loyalty DATA w/search slips	12 2	0	Referred
1	5/7/48	HQ let to NY w/enclosure	2	2	0
(UR) unrecorded	5/7/48	LADD memo to TRACY	2/4	6	1 dup
2	5/22/48	BA teletype to HQ + WFO	1	1	
3	6/2/48	BA report to HQ 3 copies of same - 6 pgs ea	33	0	Referred
4	6/4/48	WFO teletype to HQ + LA	1	1	
5	6/5/48	LA teletype to HQ	1	1	
6	6/5/48	LA + SL NY tel to HQ, WFO, BA,	1	1	
6	6/7/48	NY + WFO HQ tel to LA + SL	1	1	
6	6/8/48	HQ tel to NY	1	1	
6	6/8/48	HQ tel to LA + SL	1	1	
7	6/7/48	SL report to HQ 4 copies - 2 pgs ea	6	0	Referred

File No:

121-6194

Re:

Isaac Powell

Date:

5/28
(month/year)

Serial	Date	Description (Type of communication, to, from)	No. of Pages		Exemptions used or, to whom referred (Identify statute if (b)(3) cited)
			Actual	Released	
8	6/8/48	WFO tel to HQ, BA, LA + NY	1	1	
9	6/9/48	BA tel to HQ + WFO	1	1	
10	6/9/48	LA report to HQ 4 copies - 5 pgs ea	12	0	Referred
11	6/9/48	HQ let to Civil Service	1	1	
12	6/9/48	typed copy HQ tel to BA	1	1	
12	6/9/48	SAME AS ABOVE TRANSMITTAL copy	1	1	
13	6/9/48	LA let to HQ w/ enclosure	2/7	9	7 dups
14	6/10/48	NY tel to HQ	1	1	
15	6/15/48	NY report to HQ 4 copies - 4 pgs ea	6/4	10	4 dups
16	7/15/48	WFO report to HQ 4 copies - 11 pgs ea	25	0	Referred
17	4/10/53	Civil Service let to HOOVER	1	0	Referred
UR	6/17/53	Gale memo to Trotter	1	0	Referred

File No: 121-6194Re: Frank PowellDate: 5/78
(month/year)

Serial	Date	Description (Type of communication, to, from)	No. of Pages		Exemptions used or, to whom referred (Identify statute if (b)(3) cited)
			Actual	Released	
18	3/17/66	SF-85	1	0	Referred
18	6/17/66	HQ let to NY	4	4	
UR	7/5/66	SL Airtel to NY	1	1	
19	7/6/66	SL Report to HQ copy - 3 pgs	4	3	0 Referred
20	7/7/66	BA report to HQ copy - 7 pgs	8	7	0 Referred
UR	7/7/66	NY airtel to NK	2	2	
UR	7/7/66	NY airtel to WFO	2	2	
UR	7/8/66	WFO airtel to NY	1	1	
21	7/11/66	NK Report to HQ copy - 2 pgs	3	2	5 2dups
22	7/7/66	LA report to HQ copy - 7 pgs	9	7	0 Referred
22	8/2/66	HQ let to LA	1	1	
23	7/14/66	WFO report to HQ	22	20	0 Referred

File No: 101-6194Re: Sarah PowellDate: 5/78

(month/year)

Serial	Date	Description (Type of communication, to, from)	No. of Pages		Exemptions used or, to whom referred (Identify statute if (b)(3) cited)
			Actual	Released	
24	7/15/66	NY REPORT to HQ copy -- 14 pgs	34	0	Released
24	7/15/66	enclosures to ABOVE report	8	0	Released
24	8/2/66	HQ let to NY	1	1	
25	7/22/66	WFO report to HQ copy - 2 pgs	3	2	
UR	8/3/66	NY airtel to HQ	1	1	
26	8/4/66	HQ let to Civil Service	2	2	
27	8/4/66	HQ let to AAG	1	1	
28	8/8/66	LA report to HQ copy - 3 pgs	5	3	
29	8/30/66	HQ let to AAG	1	1	
30	8/30/66	HQ let to Civil Service	1	1	
UR	4/19/67	Bureau of Personnel Investigations let to HQ	1	0	Released
			63		

Opening FI ()
-Opening IF (x)
Type A
Date Rec'd 11/14/47
Form 79 prepared (x)
Steno MEW
-Conversion ()
Type 11
Date Rec'd _____
File # _____
Form 79 prepared ()
Steno _____

Aug 7, 1948

SAC, New York

RE: SARAH SHIRLEY POWELL
aka Sarah S. Silverman
Position Classifier
Veterans Administration
Brooklyn, New York
LOYALTY OF GOVERNMENT EMPLOYEES

Dear Sir:

RECORDED - 84

121-6194-1

You are instructed to conduct a full field investigation (x) a preliminary inquiry () concerning the above named individual. This investigation is to be assigned immediately and the results mailed to reach the Bureau by June 3, 1948.

Attached for your assistance is a photostatic copy of the Request for Report on Loyalty Data furnished to the Bureau on this individual.

The Bureau files contain the following information regarding this person:

Reference is made to the report of Special Agent J. M. Bradley, Washington, D. C., February 19, 1942, entitled "Sarah Silverman, Assistant Correspondence Clerk, Statistical Division, Civil Service Commission, Internal Security - Hatch Act", Washington Field file 101-1874. A copy of this report is being sent to the Baltimore and New York Offices. This investigation was predicated upon information to the effect that Sarah Silverman's name was on the active indices of the American Peace Mobilization. Miss Silverman denied this affiliation. (101-2973-2)

Reference is made to the report of Special Agent S. D. Harper, entitled "Harry Kaufman, Internal Revenue Agent, Treasury Department, Internal Security - Hatch Act", Washington Field file 101-593. This report relates information furnished by Washington, D. C. Confidential Informant T-2 to the effect that Sarah Silverman had been very friendly with Harry Kaufman and that informant had overheard Sarah Silverman, while a resident at 1801 Myring Avenue, Northwest, Washington, D. C., inquire as to where

(continued on next page)

Very truly yours,
John Edgar Hoover
Director

cc Baltimore
St. Louis
Los Angeles
Washington Field

COMMUNICATIONS SECTION
MAILED 6
JUL 3 1948 P.M.
FEDERAL BUREAU OF INVESTIGATION
U. S. DEPARTMENT OF JUSTICE

JRJ:aw:mew
Enclosure

63 JUL 6 1948

D.P. 12
R.W. 2

she could find housing for a group that was coming to Washington. The informant advised that the group referred to was an American Peace Mobilization group which conducted a picket line around the White House during the spring of 1941.

In the report of Special Agent T. W. Dawsey, Washington, D. C., February 17, 1941, entitled "American Peace Mobilization, Washington Peace Mobilization, Internal Security - C", Washington Field file 100-84, on page 251, the name of Sarah Silverman of 1401 Wyoming Avenue, Northwest, Washington, D. C., appears on a list of names reflected by the active indices of the Washington Chapter of the American Peace Mobilization.

The American Peace Mobilization is an organization declared by the Attorney General as within the purview of Executive Order 9835 on November 24, 1947.

Reference is made to the report of Special Agent J. Thomas Dietz, Los Angeles, April 11, 1944, entitled "Raye Rubin, was, Internal Security - C", Los Angeles file 100-16288. On page 15 there appears information to the effect that Mrs. Raye Rubin was in receipt of a letter postmarked March 27, 1944, and bearing return to Sarah Silverman, 1409 Spring Road, Northwest, Washington, D. C.

The report of Special Agent Daniel F. X. Callahan, Baltimore, Maryland, July 14, 1945, in the same matter, discloses Raye Rubin, nee Sarah Silverman, to be a sister of Sara, child of Jacob and Rose Silverman. Rose and Jacob were born in Russia. Investigation failed to disclose that Jacob Silverman was ever naturalized, his Alien Registration number being determined to be 2987340.

Investigation has disclosed that Raye Rubin last reported to have resided at 304 West 223rd Street, Torrance, California, is a very active Communist, and was, as of 1946, Chairman of the Torrance Community Club of the Harbor Section, Los Angeles County Communist Party.

The Los Angeles Division is requested to report Raye Rubin's Communist membership, identifying her as a sister of this employee. Association between the two should be established, and the degree of influence exercised by Raye Rubin over captioned person reported.

The Baltimore Office is specifically requested to verify instant employee's claimed birthplace and date.

The St. Louis Division is requested to review the civilian personnel file of this employee.

The Washington Field Office is requested to, during the course of investigation, check the records of MID, the House Committee on Un-American Activities and the Civil Service Commission.

Tolson _____
A. Tamm _____
E. A. Tamm _____
Ladd _____
Nichols _____
Belmont _____
Clegg _____
Glavin _____
Harbo _____
Rosen _____
Tracy _____
Mohr _____
Tele. Room _____
Holloman _____
Gandy _____

Office Memorandum • UNITED STATES GOVERNMENT

TO : S. J. TRACY *S. J. Tracy*

DATE: May 7, 1948

FROM : D. M. LADD *D. M. Ladd*

SUBJECT: SARAH S. BAILEY POWELL, aka
Sarah S. Silverman
Position: Classifier
Veterans Administration
Brooklyn, New York
IDENTITY OF GOVERNMENT EMPLOYEES

*5/15
Hines
2-4-48*

6-21-48

Mr. Tolson	_____
Mr. E. A. Tamm	_____
Mr. Clegg	_____
Mr. Glavin	_____
Mr. Ladd	_____
Mr. Nichols	_____
Mr. Rosen	_____
Mr. Tracy	_____
Mr. Egan	_____
Mr. Gurnea	_____
Mr. Harbo	_____
Mr. Mohr	_____
Mr. Pennington	_____
Mr. Quinn Tamm	_____
Tele. Room	_____
Mr. Nease	_____
Miss Holmes	_____
Miss Gandy	_____

02

Please search the name of the above individual through the records of the Identification Division and forward the results, in duplicate, to the Foreign and Domestic Coordination Unit, Room 4519, Department of Justice Building, Washington, D. C.

The following identifying data are listed for your assistance:

- Maiden name, if married: (husband): Sidney Powell
November 25, 1906, New York, New York
- Date and place of birth: December 29, 1912, Baltimore, Maryland
- Department and Agency for whom employed: Veterans Administration

Handwritten initials

Previous Government employment: Jan 1937-May 1938, Soc. Sec. Bd., Balto., Md.; May 1938-June 1939, Dept. of Agriculture, Balto., Md.; Dec. 1939-Apr 1943, US Civil Service Comm., Wash., DC; Apr 1942-May 1943, War Dept., O&G, Wash., DC; May 1943-June 1946, Trans. Dept., Procurement Div., Wash., DC.
Was case opened on Form 84 or Form 85: Form 84

If so, date form received: November 14, 1947

Other pertinent identifying data: (Including Military service numbers and Alien Registration numbers)

Soc. Sec. #718-10-5044

Residence: 1002 Foster Ave., Brooklyn, New York

C.I.R.-T

DLG
121-6194 ✓

ADDENDUM: 7-6-48 (j1) Based upon information furnished an Identification record, FBI #6000378, is attached which may be identical with the above subject.

Handwritten initials

71 JUL 19 1948

Federal Bureau of Investigation
United States Department of Justice
Washington, D. C.

1944

1000

J. E. Hoover
Director.

The following is the record of FBI number

CONTRIBUTOR OF FINGERPRINTS	NAME AND NUMBER	ARRESTED OR RECEIVED	CHARGE	DISPOSITION
SS [unclear] [unclear], D.C.	Sarah S. Saltzman Residence: 510 Warren St. N.W. City and state not given. Born: 12-29-1912	F.P. 12-1-39 city and state not given.	Position: Apt. and purch. clk. US Civil Service Comm. Washington, D.C.	
SS [unclear] Washington, D.C.	Sarah S. Saltzman Residence: 515 Roxboro St. N.W. Washington, D.C. Born: 12-29-1912	F.P. 11-20-43 city and state not given.	Position: Asst. clerk, Invent. Control Treasury-Procurement Washington, D.C.	

1-1944 ✓

* Represents notations unsupported by fingerprints in FBI files.

Federal Bureau of Investigation
 United States Department of Justice
 Washington, D. C.

20 10 5 1932

The following is the record of FBI number

5 000 378

J. E. Hoover
 Director.

CONTRIBUTOR OF FINGERPRINTS	NAME AND NUMBER	ARRESTED OR RECEIVED	CHARGE	DISPOSITION
SS Connelton Washington, D.C.	Garth E. Silverman Residence: 310 Kenyon St. N.W. City and state not given. Born: 12-29-1912	F.P. 12-1-39 city and state not given.	Position: Alph. card punch op. US Civil Service Comm. Washington, D.C.	
SS Connelton Washington, D.C.	Garth E. Silverman Residence: 335 Roxboro Pl. N.W. Washington, D.C. Born: 12-29-1912	F.P. 11-20-45 city and state not given.	Position: Acct. class. investigator Treasury-Procurement Washington, D.C.	

Federal Bureau of Investigation
United States Department of Justice
Washington, D. C.

1953

The following is the record of FBI number

1000 516

J. E. Hoover
Director.

CONTRIBUTOR OF FINGERPRINTS	NAME AND NUMBER	ARRESTED OR RECEIVED	CHARGE	DISPOSITION
US Commission Washington, D.C.	Joseph S. Silverman Residence: 320 Kardon St. N.W. City and state not given. Born: 12-19-1912	F.P. 12-1-39 city and state not given.	Position: Mph. card punch oper. US Civil Service Comm. Washington, D.C.	
US Commission Washington, D.C.	Joseph S. Silverman Residence: 119 Colburn Pl. N.W. Washington, D.C. Born: 12-19-1912	F.P. 11-20-43 city and state not given.	Position: Asst. chief investigator Training-Development Washington, D.C.	

* Represents notations unsupported by fingerprints in FBI files.

Federal Bureau of Investigation
 United States Department of Justice
 Washington, D. C.

The following is the record of FBI number

600 111

J. E. Hoover
 Director.

CONTRIBUTOR OF FINGERPRINTS	NAME AND NUMBER	ARRESTED OR RECEIVED	CHARGE	DISPOSITION
CS Commissioner Washington, D.C.	Sarah S. Salomonson Residence: 310 Keyton St. N.W. City and state not given. Born: 12-29-1912	F.P. 12-1-39 city and state not given.	Position: Agh. and punch oper. US Civil Service Comm. Washington, D.C.	
CS Commissioner Washington, D.C.	Sarah S. Salomonson Residence: 315 Roxboro Pl. N.W. Washington, D.C. Born: 12-29-1912	F.P. 11-20-43 city and state not given.	Position: Asst. chgo. investigator Treasury-Procurement Washington, D.C.	

Federal Bureau of Investigation
 United States Department of Justice
 Washington, D. C.

10-1-43

1000 111

J. E. Hoover
 Director.

The following is the record of FBI number

CONTRIBUTOR OF FINGERPRINTS	NAME AND NUMBER	ARRESTED OR RECEIVED	CHARGE	DISPOSITION
100 Commission Washington, D.C.	Sarah S. Silverman Residence: 919 Warren St. N.W. City and state not given. Born: 12-29-1912	F.P. 12-1-39 city and state not given.	Position: Alph. card punch oper. US Caval Service Corps, Washington, D.C.	
100 Commission Washington, D.C.	Sarah S. Silverman Residence: 315 Bond St. N.W. Washington, D.C. Born: 12-29-1912	F.P. 11-20-43 city and state not given.	Position: Asst. clerk, investigator Treasury-Procurement Washington, D.C.	

FEDERAL BUREAU OF INVESTIGATION
U. S. DEPARTMENT OF JUSTICE
COMMUNICATIONS SECTION

MAY 22 1948

TELETYPE

Mr. Tolson
Mr. E. A. Tamm
Mr. Clegg
Mr. Glavin
Mr. Ladd
Mr. Nichols
Mr. Rosen
Mr. Tracy
Mr. Egan
Mr. Gurnea
Mr. Harbo
Mr. Mohr
Mr. Pennington
Mr. Quinn Tamm
Mr. Nease
Miss Gandy

Wall

WA 3 FROM BALTIMORE 5-2? 10-00 A EDT

RVI
OK
4507

DIRECTOR AND SAC, WASHINGTON FIELD URGENT

SARAH SHIRLEY POWELL, AKA DASH V.A., LGE. REBULET MAY SEVEN LAST AND REPORT OF SA J.J. BRADLEY, MADE FEB. THIRTEEN, FORTYTWO, AT WASHINGTON ENTITLED SARAH SILVERMAN IS DASH HATCH ACT. INSTANT REPORT REFLECTS SILVERMAN EMPLOYED FEDERAL EMERGENCY RELIEF ADMINISTRATION FROM SEPT. THIRTYFOUR TO JULY THIRTYFIVE AND WPA FROM NOV. THIRTYFIVE TO JAN. THIRTYEIGHT AND AGAIN WPA AUG. THIRTYEIGHT TO JUNE THIRTYNINE. LOYALTY FORM REFLECTS EMPLOYMENT WITH DEPT OF AGRICULTURE MAY THIRTYEIGHT TO JUNE THIRTYNINE, BALTIMORE, MD. LOCAL INQUIRY INDICATES WPA RECORDS MAINTAINED IN WASH, DC, AND PROBABLY RECORDS OF FEDERAL EMERGENCY RELIEF ADMINISTRATION. REQUEST WFO CONDUCT APPROPRIATE INVESTIGATION AT BOTH EMPLOYMENTS LISTED ABOVE AS WELL AS DEPT. OF AGRICULTURE, INACTIVE PERSONNEL RECORDS. BALTIMORE WILL EXCLUDE ABOVE FROM REPORT.

MJ

HALLFORD TWO COPIES WFO
HOLD

RECORDED - 70

121-6194-2
F B I

EX-20

17 JUN 28 1948

62 JUL 6 1948

5-11
OS

.....	E. A. T.
.....	Mr. Clegg
.....	Mr. Glavin
.....	Mr. Ladd
.....	Mr. Nichols
.....	Mr. Rosen
.....	Mr. Tracy
.....	Mr. Egan
.....	Mr. Gurnea
.....	Mr. Harbo
.....	Mr. Mohr
.....	Mr. Pennington
.....	Mr. Quinn Tamm
.....	Mr. Nease
.....	Miss Gandy

WKS

709

6-4-48

WASHINGTON AND LOS ANGELES FROM WASH FIELD 4 3:55 PM

DIRECTOR AND SAC U R G E N T

SARAH SHIRLEY POWELL, AKA SARAH S. SILVERMAN, POSITION CLASSIFIED, VA, BROOKLYN, NY, LGE. EMPLOYEE RESIDED APARTMENT FOUR THREE AT ONE EIGHT NAUGHT ONE. WYOMING AVENUE, N.W., WASHINGTON, D.C. DURING NINETEEN FORTYONE. REPORT SA S. D. KAPER DATED JANUARY TWENTYTWO, FORTYTWO AT WASHINGTON, DC, ENTITLED QUOTE HARRY KAUFMAN, REVENUE AGENT, TREASURY, IS DASH HATCH ACT UNQUOTE INCLUDES INTERVIEW WITH A NEIGHBOR, MRS. KATHERINE MULLER WHO STATED THAT KAUFMAN AND SILVERMAN BOTH RESIDED AT WYOMING ADDRESS SAME TIME AND WERE FRIENDLY. MULLER FURTHER COMMENTED SILVERMAN MIGHT BE AFFILIATED WITH COMMUNIST ORGANIZATION BECAUSE ONE NIGHT DURING SPRING NINETEEN FORTYONE SHE OVERHEARD SILVERMAN INQUIRING ABOUT HOUSING FOR A GROUP COMING TO WASHINGTON WHICH SHE DESCRIBED AS AMERICAN PEACE MOBILIZATION WHICH PICKETED WHITE HOUSE SAME PERIOD. HIGHLY CONFIDENTIAL INFORMANT NOT TO BE REVEALED HAS STATED SILVERMAN'S NAME ON ACTIVE INDICES APM AND KAUFMAN ON MAILING LIST OF WASHINGTON COMMITTEE FOR DEMOCRATIC ACTION. SEE MYTEL APRIL SEVEN LAST CAPTIONED HARRY KAUFMAN LGE. REINTERVIEW MRS. KATHERINE MULLER EIGHT TWO EIGHT ARGUILLO ROAD, SANTA BARBARA, CALIFORNIA CONCERNING SILVERMAN AND WILLINGNESS TO TESTIFY AND FURNISH SIGNED STATEMENT. (MULLER WILL BE DESCRIBED)

HERE AS WASHINGTON T DASH TWO. BUDED JUNE SEVEN NEXT. SUBMIT PFI REPORT.

121-3354
BEM:HFT

fact sa

NOT RECORDED - 74
EX-20

121-6114-4
F B I
17 JUN 28 1948

62 JUL 6 1948

5-2

For Mr. Wallace 4503

FEDERAL BUREAU OF INVESTIGATION
U. S. DEPARTMENT OF JUSTICE
COMMUNICATIONS SECTION

JUL 5 1948

TELETYPE

Mr. Tolson
Mr. E. A. Tamm
Mr. Clegg
Mr. Glavin
Mr. Ladd
Mr. Nichols
Mr. Rosen
Mr. Tracy
Mr. Egan
Mr. Gurnea
Mr. Harbo
Mr. Mohr
Mr. Pennington
Mr. Quinn Tamm
Mr. Nease
Miss Gandy

WASH 5 FROM LOS ANGELES 5 12-25 PM

DIRECTOR URGENT

SARAH SHIRLEY POWELL, AKA SARAH S. SILVERMAN, POSITION CLASSIFIER,
VA, BROOKLYN, N.Y., LGE. RETEL WASH FIELD TO L.A. JUNE ~~FOURTH~~
~~XXXX~~ FOURTH LAST. KATHERINE MULLER TEMPORARILY UNAVAILABLE. REPORT
WILL BE SUBMITTED BY JUNE NINE NEXT.

HOOD

ACK PLS

*See new part
to the
C/S*

62 JUL 6 1948 30 ~

RECORDED - 70

121-6194-5

F B I
EX-20 17 JUN 28 1948

508

U.S. DEPARTMENT OF JUSTICE
FEDERAL BUREAU OF INVESTIGATION

JUN 5 1948

TELETYPE

Mr. Tolson
Mr. E. A. Tamm
Mr. Clegg
Mr. Glavin
Mr. Ladd
Mr. Nichols
Mr. Rosen
Mr. Tracy
Mr. Egan
Mr. Gurnea
Mr. Harbo
Mr. Mohr
Mr. Pennington
Mr. Quinn Tamm
Mr. Nease
Miss Gandy

CONF WASH AND WASH FLD 2 BALT 1 LOSA 1 ST LOUIS 1 FROM NEW YORK

EX 5 372 8-37-A

DIRECTOR AND SACS

URGENT

completed

SARAH SHIRLEY POWELL, AKA, VETERANS ADMINISTRATION, BROOKLYN, NY, LGE. REBULET MAY SEVEN, LAST. VETERNAS ADMINISTRATION ADVISES EMPLOYEE PRESENTLY ON MATERNITY LEAVE WITHOUT PAY. IT IS CONTEMPLATED EMPLOYEE WILL BE RELEASED UPON HER RETURN DUE TO REDUCTION IN FORCE. INVESTIGATION BEING HELD IN ABEYANCE PENDING BUREAU INSTRUCTIONS.

SCHEIDT

NRK

END

*See to n. y. file
has to do
orient to
the material
RECORDED - 70
EX-20
JUN 17 1948*

121-6194-6
FBI
17 JUN 20 1948

100 COPIES WFO

NY R 1-2 WA

AND RELAYS ALSO RELAYS FOR LA AND STL

62 JUL 6 1948

released to La & SL

June 7, 1948

URGENT

SAC'S LOS ANGELES
NEW YORK
ST. LOUIS
WASHINGTON FIELD (BY SPECIAL MESSENGER)

RECORDED - 70
121-6194-6

BARAH SHIRLEY POWELL, VA, LGE. RE NEW YORK TEL JUNE FIVE, INSTANT. EMPLOYEE ON MATERNITY LEAVE WITHOUT PAY AND VA CONTEMPLATES RELEASE OF EMPLOYEE UPON RETURN TO DUE TO REDUCTION IN PERSONNEL. DISCONTINUE

- Tolson
- E. A. Tamm
- Clegg
- Glavin
- Ladd
- Nichols
- Rosen
- Tracy
- Egan
- Gurnea
- Harbo
- Mohr
- Pennington
- Quinn Tamm
- Nease
- Gandy

HOOPER
F B I
RECEIVED HEADQUARTERS
JUN 8 1948

CC - WASHINGTON FIELD (BY SPECIAL MESSENGER)

U.S. DEPARTMENT OF JUSTICE
COMMUNICATIONS SECTION

JUN 8 1948

62 JUL 6 1948
TELETYPE

Handwritten signatures and notes:
L. J. ...
Egan
11/2/48 J. K.

61-1000-11000
JUN 8 1948
FBI

NEW YORK FROM WASHINGTON 17 8 1-10 P

SAC.....URGENT

SARAH SHIRLEY POWELL, VA, LGE. RE NEW YORK TEL JUNE FIVE, INSTANT.
EMPLOYEE ON MATERNITY LEAVE WITHOUT PAY AND VA CONTEMPLATES RELEASE
OF EMPLOYEE UPON RETURN TO DUTY DUE TO REDUCTION IN PERSONNEL.
DISCONTINUE.

HOOVER

LA, SL AND WFO ADVISED

HOLD PLS

eh

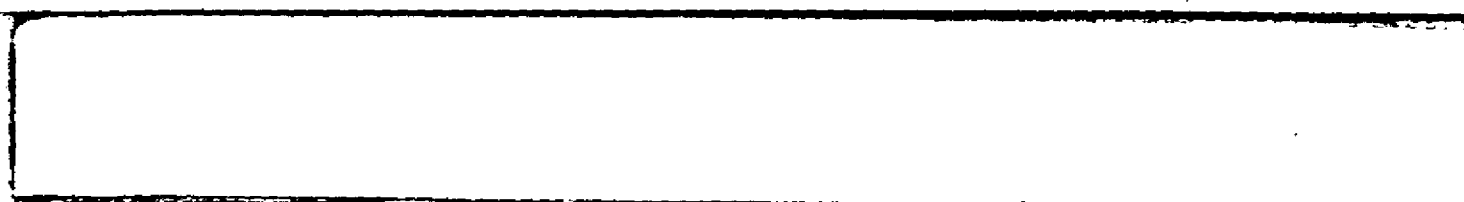
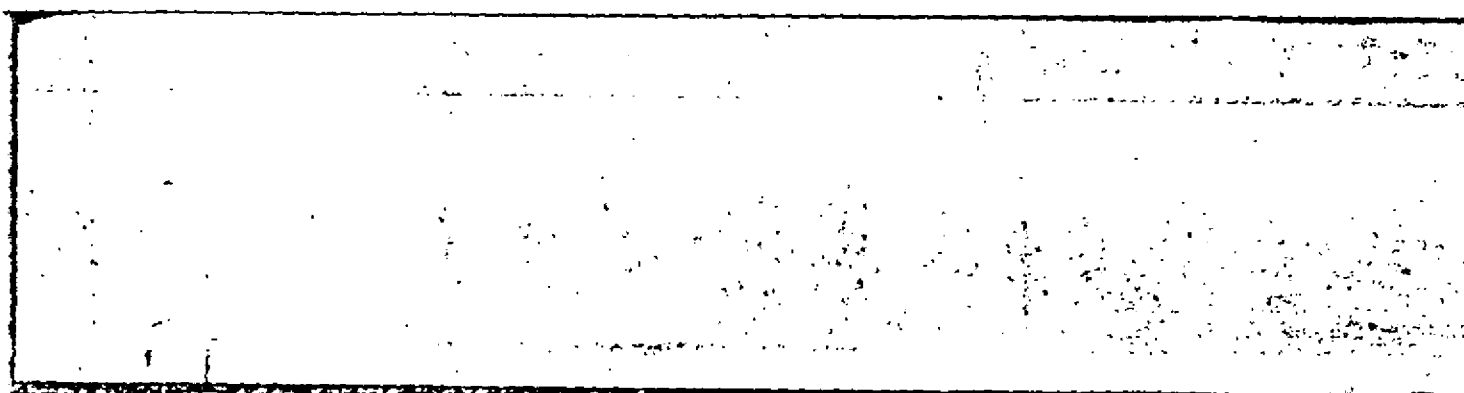

FEDERAL BUREAU OF INVESTIGATION
U. S. DEPARTMENT OF JUSTICE
COMMUNICATIONS SECTION

JUN 8 1964

TELETYPE

CONF 2 STATIONS LOSA 1 AND SL 3 FROM WASHINGTON

CONF 2 STATIONS LOSA 1 AND SL 3 FROM WASHINGTON 8 11-20 A

SAC U R G E N T

SARAH SHIRLEY POWELL, VA, LGE. RE NEW YORK TEL JUNE FIVE, INSTANT.
EMPLOYEE ON MAESXX MATERNITY LEAVE WITHOUT PAY AND VA CONTEMPLATES
RELEASE OF EMPLOYEE UOXXX UPON RETURN TO DUTY DUE TO REDUCTION IN
PERSONNEL. DISCONTINUE.

HOOVER

NYC AND WFO ADVISED

END

ACK PLS

Mr. Tolson
Mr. Clegg
Mr. Glavin
Mr. Ladd
Mr. Nichols
Mr. Rosen
Mr. Tracy
Mr. Egan
Mr. Gurnea
Mr. Harbo
Mr. Mohr
Mr. Pennington
Mr. Quinn Tamm
Mr. Nease
Miss Gandy

6-8-48

WASH, BALTIMORE, LOS ANGELES AND NEW YORK FROM WASH FIELD

8

DIRECTOR AND SAC'S

U R G E N T

SARAH SHIRLEY POWELL, AKA, POSITION CLASSIFIER, VA, BROOKLYN, NY, LGE.

BALTIMORE REPORT DATED JUN SECOND LAST INDICATES I&NS, BALTIMORE SENT FILE ON EMPLOYEE'S FATHER JACOB SILVERMAN TO I&NS LOS ANGELES ON JANUARY TWENTY SIX LAST. THAT FILE SHOULD REFLECT NAME OF JACOB'S FIRST WIFE WHO WAS MOTHER OF RAYE SILVERMAN NOW RUBIN AND SAMUEL SILVERMAN, STEPSISTER AND STEPBROTHER OF EMPLOYEE. I&NS WASHINGTON DC REFLECTS JACOB SILVERMAN BORN MAR SEVEN EIGHTEEN SEVENTY ONE AT KAMYKOVNA LITHUANIA. ARRIVED AT NY SEPT NINETEEN HUNDRED ON SS KURFUERST. APPLIED FOR FIRST PAPERS JAN TWELVE NINETEEN THIRTY EIGHT AT BALTIMORE BUT HAS AR NUMBER TWO NINE EIGHT SEVEN THREE FOUR NAUGHT. EMPLOYEE'S MOTHER, ROSE SILVERMAN BORN MAR NINETEEN, EIGHTEEN EIGHTY TWO AT GREVA KURLAND, RUSSIA. ARRIVED NY SEPT TWELVE, NINETEEN SEVEN ON CUNARD LINE. HER AR NUMBER TWO NINE EIGHT SEVEN THREE FOUR FIVE. BOTH POSSIBLY STILL ALIENS. LOS ANGELES EXAMINE JACOB'S FILE. BALTIMORE CHECK US DISTRICT COURT FOR FURTHER ACTION JACOB'S FIRST PAPERS. NY CHECK ANY AVAILABLE I&NS RECORDS. EMPLOYEE PRESENTLY ON MATERNITY LEAVE BUT INVESTIGATION HERE CONTINUING PENDING BUREAU ADVICE. IF BALTIMORE INVESTIGATION NEGATIVE SUTEL FOR INCLUSION WASHINGTON REPORT. IF POSITIVE SUREP.

HOTTEL

BERCF:MFL
121-3354

RECORDED - 70

121-6194-8
F B I
17 JUN 28 1948

Handwritten notes:
Tel to Baltimore
Tel to Washington
EX-20
6/17/48

Handwritten initials: S.C.

FEDERAL BUREAU OF INVESTIGATION
U. S. DEPARTMENT OF JUSTICE
COMMUNICATIONS SECTION

Robert G. ...

JUN 9 1948
TELETYPE

Mr. Tolson
Mr. E. A. Tamm
Mr. Clegg
Mr. Glavin
Mr. Ladd
Mr. Nichols
Mr. Rosen
Mr. Tracy
Mr. Egan
Mr. Gurnea
Mr. Harbo
Mr. Mohr
Mr. Pennington
Mr. Nease
Miss Gandy

WASHINGTON WASHINGTON FIELD FROM BALTIMORE 9 1-53 PM DST

DIRECTOR AND SAC WASHINGTON FIELD URGENT
SARAH SHIRLEY POWELL, AKA, VA. BROOKLYN, NY, LGE. RECORDS US DISTRICT
COURT, BALTIMORE, MARYLAND FAIL TO REFLECT THAT JACOB SILVERMAN
EMPLOYEES FATHER HAS OBTAINED US CITIZENSHIP. INS FILE BALTIMORE ON
JACOB SILVERMAN BY ITS FILE NUMBER DESIGNATION ONLY INDICATES THAT
JACOB SILVERMAN HAS NOT BEEN NATURALIZED AND RETAINS ALIEN STATUS. RUC.

HALLFORD 3

END

4

BA R 5-6 WA

RECORDED - 70 | 121-6194-9
F B I
EX-20 17 JUN 28 1948

my

CP
62 JUL 6 1948

S. G.
TWO COPIES WFO

June 9, 1948

CONFIDENTIAL
BY SPECIAL MESSENGER

Mr. James E. Hatcher
Chief, Investigations Division
United States Civil Service Commission
Washington 25, D.C.

SARAH SHIPLEY POWELL, aka
Sarah S. Silverman
Position Classifier
Veterans Administration
Brooklyn, New York
LOYALTY OF GOVERNMENT EMPLOYEES

121-6194

[Handwritten signature]

You were previously advised that the records of this Bureau revealed information that would bring the above captioned employee under the purview of Executive Order 9835, and that an investigation was being instituted by this Bureau.

This Bureau has now received information that this employee is on maternity leave without pay from the Veterans Administration, and that it is contemplated by the Veterans Administration that the employee will be released upon her return to duty due to a reduction in personnel.

In view of the above circumstances, and in accordance with the U. S. Civil Service Commission, Federal Personnel Manual, Transmittal Sheet #125, dated November 20, 1947, no further investigation will be conducted at this time concerning the above captioned employee unless specifically requested by the employing agency.

RECEIVED
JUN 11 1948
CWS:pm

RECORDED - 70 121-6194-11
F B I
EX-20 17 JUN 28 1948

RECEIVED ROOM 40 ROOM
JUN 9 9 41 AM '48
U. S. DEPT. OF JUSTICE

- Tolson
- E. A. Tamm
- Clegg
- Glavin
- Ladd
- Nichols
- Rosen
- Tracy
- Egan
- Gurnea
- Harbo
- Mohr
- Parsons
- Quinn Tamm
- Nease
- W.C. Sullivan

COMMUNICATIONS SECTION
MAILED 6
★ JUN 10 1948 P.M.
FEDERAL BUREAU OF INVESTIGATION
U. S. DEPARTMENT OF JUSTICE

62 JUL 6 1948

302

JUNE 9, 1948

URGENT

SAC, BALTIMORE

SARAH SHIRLEY POWELL, VA, LGE. EMPLOYEE ON EXTENDED MATERNITY LEAVE AND VA, BROOKLYN, NEW YORK CONTEMPLATE RELEASING EMPLOYER DUE TO REDUCTION IN PERSONNEL. DISREGARD LEAD IN WFO TELETYPE JUNE EIGHTH INSTANT.

- Mr. Tolson _____
- Mr. E. A. Tamm _____
- Mr. Clegg _____
- Mr. Glavin _____
- Mr. Ladd _____
- Mr. Nichols _____
- Mr. Rosen _____
- Mr. Tracy _____
- Mr. Egan _____
- Mr. Gurnea _____
- Mr. Harbo _____
- Mr. Mohr _____
- Mr. Pennington _____
- Mr. Quinn Tamm _____
- Tele. Room _____
- Mr. Nease _____
- Miss Gandy _____

RECORDED - 70

EX-20

HOOVER

JUN 28 1948

112-6194-20
 RECEIVED
 JUN 28 11 28 AM '48
 S. O. ROSS
 LEADING ROUTE

JUN 9 1948

TELETYPE

62 JUL 6 1948

302

External
12 4 pm
[Signature]

JUN 9 1948

TELETYPE

BALTIMORE 5 FROM WASHINGTON

9

1-24 P

SAC.....URGENT

SARAH SHIRLEY POWELL, VA, LGE. EMPLOYEE ON EXTENDED MATERNITY LEAVE
AND VA, BROOKLYN, NEW YORK CONTEMPLATE RELEASING EMPLOYEE DUE TO RE-
DUCTION IN PERSONNEL. DISREGARD LEAD IN WFO TELYTYPE JUNE EIGHTHXXX
EIGHTH INSTANT.

HOOVER

HOLD PLS

JUN 8 5 24 PM '48
RECEIVED

Office Memorandum • UNITED STATES GOVERNMENT

TO : Director, FBI

DATE: June 9, 1948

FROM : SAC, Los Angeles

SUBJECT: SARAH SHIRLEY POWELL, aka
Sarah S. Silverman,
Position Classifier,
Veterans Administration,
Brooklyn, New York.
LOYALTY OF GOVERNMENT EMPLOYEES.

Reference is made to the report of SA BERNARR M. PTACEK at Los Angeles, 6/9/48, wherein it is reported that RAYE RUBIN was a member of the C.P.A. with 1944 registration #44388.

There are herewith enclosed eight photographic copies of RUBIN's membership card which were supplied by [redacted] on January 27, 1945. It is to be noted that this membership card was torn apart and was put together by scotch tape. It is believed that the Bureau may desire to withhold furnishing these photographs to the Loyalty Boards as the physical condition of the card may possibly indicate an investigative technique.

BMP/MCR
121-594

Encls - 8 AMSD

8
EX-20

RECORDED - 70
INDEXED - 70

121-6194-13
F B I
17 JUN 28 1948

EX-20

63 JUL 6 1948

File

JOS

302

MEMBERSHIP DUES

July	August	September	October	November	December
DUES 25c	DUES 25c	DUES 25c	DUES 25c		

Effective July 1st, 1944

REGISTRATION FEES

December 31st, 1944

Months of 1944

Regular dues (for earning from \$20.00 per week)	PER MO.	\$1.00
Earning less than \$20.00 per week		.50
		.25

2676 East 1/27/45

No. 44388

1944

Communist Political Association

MEMBERSHIP CARD

Rose R. ...

Pedro ...

Pedro ...

Aug 14 1944

W.B. ...

La. Calif.

176

MEMBERSHIP DUES		September	October	November	December
July	August				
DUES 25c	DUES 25c	DUES 25c	DUES 25c		

Effective July 1st, 1944
 Regular dues (for Earning from \$20.00 to \$30.00 per week) \$1.00
 Earning less than \$20.00 per week50

2676 200 1/28/45

RATES
 Effective December 31st, 1944
 Months of 1944
 Over \$30.00 per week PER MO. \$1.00
 Under \$30.00 per week50

No. 44388

1944

Communist Political Association

MEMBERSHIP CARD

Paul R. ...
... Pedro ...
... Pedro ...
... 14 ...
W.S. ...

LISTED

1944

176

MEMBERSHIP DUES

July	August	September	October	November	December
DUES 25c	DUES 25c	DUES 25c	DUES 25c		

2676 200
1/27/45

RATES

Effective January 1st to December 31st, 1944
 Regular dues (for 12 months of 1944) PER MO.
 Earning from \$20.00 to over \$30.00 per week \$1.00
 Earning less than \$20.00 per week50

No. 44388

1944

Communist Political Association

MEMBERSHIP CARD

Passé Recu
Pedro
Pedro
 Issued *Aug. 1944*
 1944
W.S. Anderson
 Secretary

176

SHIP DUES	October	November	December
DUES 25c			
Effective			
Regular dues (for Earning from \$20.00 to \$30.00)			
Earning less than \$20.00			
RATES	2676 End		
December 31st, 1944	1/27/45		
per \$30.00 per week			
PER NO.			
\$1.00			
.50			
.25			

No. 44388

Communist Political Association

MEMBERSHIP

1944

La Calif.

1944

Signature

176

MEMBERSHIP DUES					
July	August	September	October	November	December
DUES 25c	DUES 25c	DUES 25c	DUES 25c		

Effective July 1st, 1944
 Regular dues (for Earning from \$20.00 to \$30.00 per week)
 Earning less than \$20.00 per week

2676 End 1/27/45
RATES
 to December 31st, 1944
 months of 1944
 over \$30.00 per week \$1.00
 per week50
25

No. 44388

1944

Communist Political Association

MEMBERSHIP CARD

Rose R. [unclear]
 Pedro [unclear]
 Pedro [unclear]
 Aug 11
 W.S. [unclear]

La. Calif.
 1944

170

MEMBERSHIP DUES

July	August	September	October	November	December
DUES 25c	DUES 25c	DUES 25c	DUES 25c		

Effective January 1st, 1944
 Regular dues (for earning from \$20.00 to \$30.00 per week) \$1.00
 Earning less than \$20.00 per week50

RATES

December 31st, 1944
 Months of 1944 PER MO.
 Over \$30.00 per week \$1.00
 Under \$30.00 per week50

2676 200
 1/27/45

No. 44388

1944

Communist Political Association

MEMBERSHIP CARD

Rose R. ...
Pedro ...
Pedro ...
 Issued August 1944

County La.
 State Calif.
 1944

W. B. ...
 Sign

178

Sign

July	August	September	October	November	December
DUES 25c	DUES 25c	DUES 25c	DUES 25c		

2676 *red* / 1/27/45

RATES		PER MO.
Effective to	December 31st, 1944	
Regular dues (for months of 1944)	over \$30.00 per week	\$1.00
Earning less than \$30.00 per week		.50
		.25

Effective July 1, 1944
 Regular dues (for months of 1944)
 Earning from \$20.00 to \$30.00 per week
 Earning less than \$20.00 per week

No. 44388

1944

Communist Political Association

MEMBERSHIP CARD

Rose R. ...

W. B. ...

County *La*

State *Calif.*

1944

W. B. ...

Signature

FEDERAL BUREAU OF INVESTIGATION
U. S. DEPARTMENT OF JUSTICE
COMMUNICATIONS SECTION

Handwritten notes and initials at top right.

Mr. Tolson.....
Mr. E. A. Tamm.....
Mr. Clegg.....
Mr. Glavin.....
Mr. Ladd.....
Mr. Nichols.....
Mr. Rosen.....
Mr. Tracy.....
Mr. Egan.....
Mr. Gurnea.....
Mr. Harbo.....
Mr. Mohr.....
Mr. Pennington.....
Mr. Quinn.....
Mr. Nease.....
Miss Gandy.....

JUN 10 1948
TELETYPE

WASH FROM NEW YORK 99 10 922PM

Handwritten checkmark DIRECTOR URGENT

SARAH SHIRLEY POWELL, VA, LGE. REBUTEL JUNE EIGHT INSTANT TO DIS-
CONTINUE. INVESTIGATIVE RESULTS TO DATE WILL BE SUBMITTED BY RE-
PORT.

SCHEIDT

HOLD

RECORDED - 70

EX-20

131-6194-14
F B I
17 JUN 28 1948

Handwritten initials
62 JUL 6 1948

Handwritten initials
5-AS

FEDERAL BUREAU OF INVESTIGATION

Form No. 1
THIS CASE ORIGINATED AT **BUREAU**

NY FILE NO. **101-2017** BEA

REPORT MADE AT NEW YORK	DATE WHEN MADE 6/15/48	PERIOD FOR WHICH MADE 5/24, 25, 27; 6/2-4/48	REPORT MADE BY FRANCIS J. GALLANT
TITLE SARAH SHIRLEY POWELL, aka Sarah S. Silverman, Sarah Shirley Silverman, Position Classifier Veterans Administration, Brooklyn, New York			CHARACTER OF CASE LOYALTY OF GOVERNMENT EMPLOYEES

SYNOPSIS OF FACTS:

SARAH SHIRLEY SILVERMAN POWELL born 12/30/12 at Baltimore, Md, daughter of ROSA and JACOB SILVERMAN, both born in Russia. Employee attended Eastern High School, Baltimore; State Teachers College, Towson, Md.; and Johns Hopkins University, Baltimore. Employed several U.S. Government agencies since 1937. Presently lives with husband 1002 Foster Avenue, Brooklyn, NY. Neighborhood investigation revealed no disloyal information. Veterans Administration, 346 Broadway, NY, advised employee on maternity leave; to be released upon return because of reduction in force. Investigation discontinued.

- R U C -

AGENCY *100-92*
REQ. REC'D *6-14-55*
REP'T FORW. *6-24-55*
BY *meta / hsh*

REFERENCE:

Bureau letter to New York, 5/7/48.

*Approved by [Signature]
Special Agent in Charge*

RECEIVED
FBI

APPROVED AND FORWARDED: <i>Edward Scheidt</i> SPECIAL AGENT IN CHARGE	DO NOT WRITE IN THESE SPACES
COPIES OF THIS REPORT 6 - Bureau 2 - New York	101-6194-15 RECORDED - 70 SENT
	FBI 17 JUN 28 1948

62 JUL 6

SARAH SHIRLEY POWELL
aka Sarah S. Silverman
Sarah Shirley Silverman
Position Classifier
Veterans Administration
Brooklyn, New York
LOYALTY OF GOVERNMENT EMPLOYEES
June 15, 1948
New York, New York

I. PERSONAL HISTORY

The following personal history was taken from the employee's Request for Report on Loyalty Data:

The employee is married to SIDNEY POWELL, who was born in New York City on November 25, 1906.

Mrs. POWELL was employed from 1935 to 1937 at the Johns Hopkins Hospital, Baltimore, Maryland, leaving to take a position with the Social Security Board, Baltimore, Maryland, where she worked until May, 1938. She then went to work for the Department of Agriculture in Baltimore until June, 1939.

The employee went to Washington, D.C. in June, 1939, where she was employed by the Bituminous Coal Commission until November of that year. Thereafter she transferred to the Civil Service Commission until April, 1942, when she joined the War Department, Office of Quartermaster General. The employee worked for the Treasury Procurement Division until June, 1946, when she transferred to the Veterans Administration, 35 Ryerson Street, Brooklyn, New York.

The employee is presently living at 1002 Foster Avenue, Brooklyn, New York. She moved to this address in September, 1946 from 180 Beach 127th Street, Belle Harbor, Long Island, at which address she lived during the summer of 1946. During Mrs. POWELL'S employment in Washington, D.C. from 1939 until 1946 she lived at the following addresses: 1409 Spring Road, N.W.; Fifth Avenue; 1740 18th Street; Riggs Place, N.W.; and Wisconsin Avenue, N.W.

NY 121-2017

Until May, 1943 Mrs. POWELL was employed under her maiden name of SARAH S. SILVERMAN.

Miss IDA BLUM, Clerk, Bureau of Vital Statistics, Municipal Building, Baltimore, Maryland advised that the birth record of the employee reflected that she was born on December 30, 1912 in Baltimore, her parents being JACOB SILVERMAN and ROSA SILVERMAN, both born in Russia.

Miss REBECCA C. TANSIL, Registrar, Maryland State Teachers College, Towson, Maryland, advised that the scholastic record of the employee indicated her attendance from September, 1930 to June, 1932, when she graduated. The record also reflected that she attended Eastern High School, Baltimore, Maryland from 1927 to 1930.

MURIEL HARRISON, Clerk, Registrar's Office, Johns Hopkins University, advised that the employee attended the Evening School for Teachers during 1932, 1933, and 1934.

THOMAS VAN SART, Director of Adult Education, City of Baltimore, advised that the employee was a teacher in Americanization in Adult Night Schools from January, 1934 through the school term of 1937-1938. She was also employed as a teacher in the Baltimore School System from 1934-1935 through the Federal Emergency Relief Administration.

II. BASIS FOR INVESTIGATION

This investigation is based upon the receipt of information from Confidential Informant New York City T-1, of known reliability, but who refused to give a signed statement and who will not appear before a Loyalty Board, to the effect that SARAH SILVERMAN, 1901 Wyoming Avenue, N.W., Washington, D.C. was on the active indices of the American Peace Mobilization. This is an organization declared by the Attorney General as within the purview of Executive Order 9835 on November 24, 1947.

Furthermore, previous investigation by the Federal Bureau of Investigation has reflected that the employee's sister, RAYE RUBIN, nee RACHEL SILVERMAN, is reported to live at 304 West 223rd Street, Torrance, California, and to be an active Communist. In 1946 she was Chairman of

NY 121-2017

the Torrance Community Club of the Harbor Section, Los Angeles County Communist Party.

III. RESULTS OF INVESTIGATION

The following reliable Confidential Informants had no information concerning the employee: Confidential Informants [REDACTED]

[REDACTED] (b)(7)(d)

Mrs. ANN MULLER, 180 Beach 127th Street, Belle Harbor, Long Island, stated that the employee in the spring of 1946 had recently married SIDNEY POWELL and they rented a room at this address for the summer months. Mrs. MULLER did not know the employee well enough to advise concerning her loyalty to the government. She stated that she has known the employee's husband a number of years and considered him to be loyal to the government.

Mrs. RUBY GILBERT, also at this address, knew the employee but could not comment on her loyalty.

Mrs. THERESA TAMULIS, superintendent at 1002 Foster Avenue, Brooklyn, New York, stated that she was well acquainted with the employee in the past ten months of her residence at this address. She stated that from her limited knowledge of the employee she believed the employee to be loyal. Mrs. TAMULIS stated that the employee had not been working for the past three months since she is expecting a baby.

OWEN P. MC SHANE, Inspector and Investigator, Inspection and Investigation Division, Branch Office Number 2, Veterans Administration, 346 Broadway, New York City, advised that the employee is presently on maternity leave. He stated that the employee is expected to be released from duty upon her return, due to reduction in personnel.

On the basis of the above information this investigation has been discontinued.

ADMINISTRATIVE PAGE

In the Personal History section of this report the interviews of Miss IDA BLUM, REBECCA C. TANSIL, MURIEL HARRISON, and THOMAS VAN SANT were set forth in the report of Special Agent DANIEL F. X. CALLAHAN of the Baltimore Office dated June 2, 1948, entitled "SARAH SHIRLEY POWELL, aka Sarah S. Silverman, Sarah Shirley Silverman, Position Classifier, Veterans Administration, Brooklyn, New York; LOYALTY OF GOVERNMENT EMPLOYEES".

Confidential Informants [REDACTED] were contacted by SA EDWARD W. BUCKLEY. (b)(7)(D)

Confidential Informants [REDACTED] were contacted by SA CHARLES F. HEITNER.

OWEN P. MC SHANE, Inspector and Investigator, Veterans Administration, was contacted by SA WILLIAM O. MC CUE.

The facts pertaining to the employee's status at the Veterans Administration were communicated to the Bureau by teletype of June 5, 1948. The Bureau advised, by teletype of June 8, 1948, to discontinue this investigation.

The information concerning the employee's sister, RAYE RUBIN, nee RACHAEL SILVERMAN, set out in the Basis for Investigation section of this report is found in the Bureau letter of May 7, 1948 to New York entitled "SARAH SHIRLEY POWELL, aka Sarah S. Silverman, Position Classifier, Veterans Administration, Brooklyn, New York; LOYALTY OF GOVERNMENT EMPLOYEES". The specific source of this information is not given.

NY 121-2017

CONFIDENTIAL INFORMANT

The Confidential Informant mentioned in the report of SA FRANCIS J. GALLANT dated June 15 , 1948 at New York, N. Y. is as follows:

New York City T-1: A reliable informant in the report of SA J. J. BRADLEY, Washington, D.C. dated February 13, 1942 entitled "SARAH SILVERMAN, Assistance Correspondence Clerk, Statistical Division, Civil Service Commission; INTERNAL SECURITY - HATCH ACT", who furnished the active indices of the American Peace Mobilization.

Federal Bureau of Investigation
United States Department of Justice

~~CONFIDENTIAL~~

SARAH SHIRLEY POWELL
aka Sarah S. Silverman
Sarah Shirley Silverman
Position Classifier
Veterans Administration
Brooklyn, New York
LOYALTY OF GOVERNMENT EMPLOYEES

Report of: Special Agent
Francis J. Gallant
Dated: June 15, 1948 at
New York, New York



PROPERTY OF FBI

This confidential report and its contents are loaned to you by the FBI and are not to be distributed outside of your

SARAH SHIRLEY POWELL
aka Sarah S. Silverman
Sarah Shirley Silverman
Position Classifier
Veterans Administration
Brooklyn, New York
FEDERAL BUREAU OF INVESTIGATION
June 15, 1948
New York, New York

PERSONAL HISTORY

The following personal history was taken from the employee's Request for Report on Loyalty Data:

The employee is married to SIMNEY POWELL, who was born in New York City on November 25, 1906.

Mrs. POWELL was employed from 1935 to 1937 at the Johns Hopkins Hospital, Baltimore, Maryland, leaving to take a position with the Social Security Board, Baltimore, Maryland, where she worked until May, 1938. She then went to work for the Department of Agriculture in Baltimore until June, 1939.

The employee went to Washington, D.C. in June, 1939, where she was employed by the Bituminous Coal Commission until November of that year. Thereafter she transferred to the Civil Service Commission until April, 1942, when she joined the War Department, Office of Quartermaster General. The employee worked for the Treasury Procurement Division until June, 1946, when she transferred to the Veterans Administration, 35 Myerson Street, Brooklyn, New York.

The employee is presently living at 1002 Foster Avenue, Brooklyn, New York. She moved to this address in September, 1946 from 180 Beach 127th Street, Belle Harbor, Long Island, at which address she lived during the summer of 1946. During Mrs. POWELL'S employment in Washington, D.C. from 1939 until 1946 she lived at the following addresses: 1400 Spring Road, N.E.; 145th Avenue; 1740 159th Street; Riggs Place, N.E.; and Wisconsin Avenue, N.E.

NY 100-1017

Until May, 1943 Mrs. Dobilis was employed under her maiden name of SARAH S. SILVERMAN.

Miss IDA LIPK, Clerk, Bureau of Vital Statistics, Municipal Building, Baltimore, Maryland advised that the birth record of the employee reflected that she was born on December 30, 1912 in Baltimore, her parents being JACOB SILVERMAN and ROSA SILVERMAN, both born in Russia.

Miss RANCOCA G. TANSIL, Registrar, Maryland State Teachers College, Towson, Maryland, advised that the scholastic record of the employee indicated her attendance from September, 1930 to June, 1932, when she graduated. The record also reflected that she attended Eastern High School, Baltimore, Maryland from 1927 to 1930.

SAUL L. McFARLAN, Clerk, Registrar's Office, Johns Hopkins University, advised that the employee attended the Evening School for Teachers during 1932, 1933, and 1934.

THOMAS VAN SLYKE, Director of Adult Education, City of Baltimore, advised that the employee was a teacher in Americanization in Adult Night Schools from January, 1934 through the school term of 1937-1938. She was also employed as a teacher in the Baltimore School System from 1934-1935 through the Federal Emergency Relief Administration.

II. BASIS FOR INVESTIGATION

This investigation is based upon the receipt of information from Confidential Informant New York City T-1, of known reliability, but who refused to give a signed statement and who will not appear before a Loyalty Board, to the effect that SARAH SILVERMAN, 1901 Wyoming Avenue, N.W., Washington, D.C. was on the active indices of the American Peace Mobilization. This is an organization declared by the Attorney General as within the purview of Executive Order 9835 on November 24, 1947.

Furthermore, previous investigation by the Federal Bureau of Investigation has reflected that the employee's sister, RUTH RUBIN, nee SARAH SILVERMAN, is reported to live at 304 West 223rd Street, Torrance, California, and to be an active Communist. In 1946 she was Chairman of

NY 100-1017

the Torrance Community Club of the Harbor Section, Los Angeles County Communist Party.

III. RESULTS OF INVESTIGATION

The following reliable Confidential Informants had no information concerning the employee: Confidential Informants [REDACTED]

[REDACTED] (b)(7)(d)

Mrs. ANN MULLEN, 100 Beach 127th Street, Belle Harbor, Long Island, stated that the employee in the spring of 1946 had recently married SIDNEY ROSEN and they rented a room at this address for the summer months. Mrs. MULLEN did not know the employee well enough to advise concerning her loyalty to the government. She stated that she has known the employee's husband a number of years and considered him to be loyal to the government.

Mrs. BEBY GILBERT, also at this address, knew the employee but could not comment on her loyalty.

Mrs. THERESA TAMULIS, superintendent at 1302 Foster Avenue, Brooklyn, New York, stated that she was well acquainted with the employee in the past ten months of her residence at this address. She stated that from her limited knowledge of the employee she believed the employee to be loyal. Mrs. TAMULIS stated that the employee had not been working for the past three months since she is expecting a baby.

O SW P. MC SPANE, Inspector and Investigator, Inspection and Investigation Division, Branch Office Number 2, Veterans Administration, 316 Broadway, New York City, advised that the employee is presently on maternity leave. He stated that the employee is expected to be released from duty upon her return, due to reduction in personnel.

On the basis of the above information this investigation has been discontinued.

SAC, New York (121-2017)

June 17, 1966

Director, FBI (121-6194)

PI ()

FFI (x)

Type A

Received 6/3/66

Form 79 Prepared x

SARAH SHIRLEY POWELL, nee Silverman
aka Sarah Silverman Powell
Clerk - Typist
Department of Health, Education,
and Welfare
Flushing, New York
SECURITY OF GOVERNMENT EMPLOYEES
BUDED: 7/8/66

*Mrs. Sidney Powell
Sarah S. Powell*

off 8-10-

Enclosed is the following material relative to the captioned case:

- SF-85 SF-57 SF-60 DI 35 IN 35 OF 50
- SF-86 SF-57A Form 257 IN 34 OF 49 OF 51
- SF-79 for WFO only

Conduct a full field investigation preliminary inquiry.

_____ conduct a PI to:

Determine whether captioned person is identical with the individual mentioned in Bufiles; if so, convert.

Determine whether captioned person is identical with the individual mentioned in Bufiles; if identical, ascertain whether sufficient information is available to warrant an FFI; if so, convert.

Determine whether sufficient information exists to warrant an FFI; if so, convert.

Each PI should be sufficiently complete to resolve the question of loyalty.

ENCLOSURE

If converted, advise Bureau and auxiliary offices, specifying 21-day period. If FFI conducted, WFO Baltimore St. Louis will check appropriate records in their district.

New York will report basis for investigation.

- 2 - Baltimore - Enc. (121-406)
- 2 - Los Angeles - Enc. (121-594)
- 2 - Washington Field - Enc. (6) (121-3354)
- 2 - St. Louis - Enc. (121-1296)

ST-110
MAILED 4
JUN 17 1966
COMM-FBI

NO JUN 20 1966

JWM:flw
(12)
Enc.

MAIL ROOM TELETYPE UNIT

- Tolson _____
- DeLoach _____
- Mohr _____
- Wick _____
- Casper _____
- Callahan _____
- Conrad _____
- Felt _____
- Gale _____
- Rosen _____
- Sullivan _____
- Tavel _____
- Trotter _____
- Tele. Room _____
- Holmes _____
- Gandy _____

Letter to New York
Re: Sarah Shirley Powell

The employee as Sarah Silverman was the subject of a Hatch Act case in 1942 while she was employed by the Civil Service Commission (CSC) in Washington, D. C. Washington Field refer to your file 101-1094 and your report dated 2/13/42.

(101-2973)

A full field investigation (FFI) was initiated concerning the employee in 6/48 captioned "Sarah Shirley Powell, nee Silverman, Position Classifier, Veterans Administration, Brooklyn, New York, Loyalty of Government Employees," New York file 121-2017, Washington Field file 121-3354, Baltimore file 121-406, Los Angeles file 121-594, and St. Louis file 121-1296. This FFI was discontinued in 6/48 because employee had resigned and reports submitted by the offices mentioned above were not disseminated. (121-6194)

The Bureau is now in receipt of Standard Form 85 which reveals that the employee has been employed since 3/13/66 as a clerk-typist with the Department of Health, Education, and Welfare in Flushing, New York. All offices conduct an FFI concerning the employee and submit reports incorporating pertinent results of previous investigation. These reports should be submitted in accordance with current SGE standards for report writing.

It is to be noted that in Washington Field Office report dated 2/13/42 in the Hatch Act case, information was received that employee shared Apartment # 43, 1801 Wyoming Avenue, N.W., Washington, D. C., with Shirley Mislove. Shirley Mislove married William Cottle Taylor and she and her husband are on the Security Index of the Los Angeles Office, (Los Angeles file 100-30537). The Washington Field Office will report information concerning employee and Shirley Mislove Taylor and the Los Angeles Office will appropriately characterize Shirley Mislove Taylor in its report. (101-1190)

The Los Angeles Office is also referred to its report dated 6/9/48 concerning the employee which sets out information concerning employee's sister, Mrs. Charles Robert Rubin, also known as Raye Rubin. Bufiles reveal that Raye Rubin (Los Angeles file 100-16388) has been the subject of a security investigation and that she is presently on the Security Index of the San Diego Office. The Los Angeles Office in their report will also properly characterize employee's sister, Raye Rubin.

(100-40272)

Letter to New York
Re: Sarah Shirley Powell

Bufiles further reveal that during investigation conducted in the "Morton Sobell, aka, Espionage - R," case, (New York file 100-37158, Washington Field file 101-2316), Max Elitcher was interviewed concerning Sobell and he furnished information that the employee was a member of the Communist Party (CP) in Washington, D. C., around 1939. Elitcher recalled the employee as a member of his CP cell. Washington Field report dated 10/9/50 in the Sobell case on page 6 reveals that Mr. and Mrs. Sol Aron were interviewed and recalled that Morton Sobell frequently entertained a girl by the name Sarah Silverman. Washington Field should report this information and should also endeavor to recontact Mr. and Mrs. Sol Aron concerning the employee. (101-2483-418)

New York is referred to its report dated 11/13/50 in the Sobell case wherein on page 30 it is revealed that on 9/27/50, Max Elitcher was interviewed and furnished information concerning the employee as being a member of his CP cell. New York should report this as the basis of the present investigation.

(101-2483-691-30)

New York should also refer to its report dated 4/25/51 in the Sobell case wherein on page 17 is contained the results of an interview with the employee concerning Morton Sobell.

(101-2483-915, page 17)

New York is also referred to its file captioned "Max Elitcher; Helene Elitcher, Espionage - R," (New York file 65-14873) where in report dated 12/15/50, page 67, (100-2115-122-6) Elitcher furnished information concerning the employee. Bufiles reveal that Max Elitcher has been interviewed by Bureau Agents in the past and has been cooperative in furnishing information concerning his CP activities. New York should interview Max Elitcher concerning the employee unless your files contain information which would preclude such an interview.

New York is also referred to the "COGO, Internal Security - C," case (New York file 100-79449), report dated 3/31/52 page 38, wherein there is information from Max Elitcher concerning the employee being a member of the CP cell from 1940-1941.

(100-3-65-1198, page 38)

Washington Field should review the records of the HCUA since Bufiles reveal that Max Elitcher gave testimony before the HCUA on 7/6/53 in New York, New York, and on 4/5/52 in Flushing, New York. During these interviews Elitcher furnished information concerning the employee.

(101-2115-230, 100-3-65-1200)

Letter to New York
Re: Sarah Shirley Powell

Washington Field is also referred to its file captioned "Harry Kaufman, Internal Revenue Agent, Treasury Department, Philadelphia, Pennsylvania, LGE," (Washington Field file 101-691) where on page 6 of report dated 4/19/48, information is set forth that the employee was friendly with Kaufman. CSC advised by letter dated 7/29/55 that a favorable determination had been made concerning Harry Kaufman under Executive Order 10450.

(121-2311-11)

New York in reviewing employee's official personnel folder should attempt to obtain copies of any records wherein the employee denied being a CP member and furnish same as exhibits to its report. The Washington Field Office should also be alert to this in checking records of CSC.

7-5-66

AIRTEL AIRMAIL

Lead-NY

TO: SAC, NEW YORK (121-2017)
FROM: SAC, ST. LOUIS (140-13476) P
RE: SARAH SHIRLEY POWELL, Nee Silverman
Aka Sarah Silverman Powell
CLERK - TYPIST
DEPT. OF HEALTH, EDUCATION, AND WELFARE
FLUSHING, N. Y.
SGE

BUDED: 7-8-66 FFI

REBULET to NY, 6-17-66.

St. Louis verifying employment for SARAH SILVERMAN with WPA from 11-4-35 to 7-15-37; from 7-22-37 to 1-24-38; and from 8-15-38 to 6-5-39. St. Louis also verifying employment U. S. Civil Service Commission, 12-1-39 to 4-20-42.

Personnel, FRC, advised that employment records for Treasury Dept., 5-11-43 to 8-28-46; Dept. of Army, 4-21-42 to 5-10-43; Social Security Board, 1-25-38 to 8-5-38; VA, 8-29-46 to 4-30-48; and Dept. of Interior, 6-1-39 to 10-31-39, were forwarded to Dept. of Health, Education and Welfare, Region II, 42 Broadway, New York, N. Y. 10004, ATTENTION: PERSONNEL SECTION (VSG), on 3-10-66, and have not been returned to date.

NEW YORK review employment records located at N. Y.

2 - New York
BUREAU (121-6194)
1 - St. Louis
EJM:wma
(4)

121-6194-
NOT RECORDED
14 JUL 6 1966

62 SEP 30 1966

[Handwritten signature]

7/7/66

AIRTEL

Lead - NK

TO: SAC, NEWARK

FROM: SAC, NEW YORK (121-2017)

SUBJECT: SARAH SHIRLEY POWELL
 nee SILVERMAN aka Sarah
 Silverman Powell
 DEPARTMENT OF HEALTH,
 EDUCATION AND WELFARE
 SECURITY OF GOVERNMENT EMPLOYEES
 BUDED 7/8/66

ReBulet to NY, 6/17/66.

For the information of Newark, the employee was born on 12/29/12, at Baltimore, Maryland, and she currently resides at 5627 194th Street, Flushing, NY. Basis for investigation is information that the empl^{C.} was a member of a Communist Party cell in Washington around 1939 and dated MORTON SOBELL.

Records of Paragon Oil Company, Long ndrom City, NY, disclosed that the employee worked the discharged 3/14/61 to 6/22/62. The records show that she ts of the position. It was noted that she had been adviy work occasions of her failure to complete the nece, however, and she requested a transfer to another posid she was there was no other opening available for her;1, however, discharged. Personnel Department at Parago, AVERMEHL, who advised that the employee's supervisor, Mr to get along is no longer with the company, was difficly dismissal. with and may have been a cause of the emp

- 2 - Newark
- 1 - Bureau (121-6194)
- 1 - New York

PLT:lac
 (5)

749
 54 SEP 30 1966

121-6194
 NOT RECORDED
 2 JUL 8 1966

EMPL SEC

NY 121-2017

The applicant was employed as a clerk-typist in the Jersey Sales District at Paragon Oil and that department is now located at Little Ferry, New Jersey.

Newark interview JEAN HUFNAGEL, Paragon Oil, Little Ferry, New Jersey, and other personnel regarding employee. Attempt to clarify reasons for her dismissal.

7/7/66

Lead - CIP

AIRTEL

TO : SAC, WASHINGTON FIELD

FROM : SAC, NEW YORK (121-2017)

SUBJECT: SARAH SHIRLEY POWELL aka
Department of Health,
Education and Welfare
SGE
BUDED 7/8/66

ReBulet to NY dated 6/17/66.

A review of the employee's official personnel file disclosed that on standard form 57, executed on 7/23/46, the employee listed the following references:

Mr. JOHN A. FAULSTICH,
Treasury Department,
15th and New York Avenue,
Washington, D.C.

Mr. JOHN B. O'NEILL,
Treasury Department,
15th and New York Avenue,
Washington, D.C.

Mrs. GLADYS G. TUCKER,
3200 16th Street NW,
Washington, D.C.

- 2 - Washington Field
- ① - Bureau (121-6194)
- 1 - New York

PLT:cam
(5)

121-6194

NOT RECORDED

2 JUL 8 1966

EMPLOYED

54 SEP 30 1966

NY 121-2017

The official personnel file also disclosed that the employee had a sister, Mrs. RHODA Z. COHAN, who, in May, 1943, was residing at 1818 Riggs Place, NW, Washington, D.C.

Washington Field conduct appropriate investigation.

7/6/66

AIRTEL

TO: SAC, NEW YORK (121-2017)

FROM: SAC, WFO (121-3354) (P)

SARAH SHIRLEY POWELL
DHEW
Flushing, N.Y.
SGE

ReBulet dated 6/17/66.

Civil Service Commission (CSC) files show a written inquiry to Paragon Oil Co., Long Island City, N.Y., which was answered on 5/16/66, by stating that employee was discharged from this company because of "apparent inability to cope with requirements of position".

Above for information of New York.

2 - New York
1 - Bureau
1 - WFO

RHK:gh
(4)

121-6194-
NOT RECORDED
14 JUL 8 1966

AIRTEL

62 SEP 30 1966

[Handwritten signature]

FEDERAL BUREAU OF INVESTIGATION

REPORTING OFFICE NEWARK	OFFICE OF ORIGIN BUREAU	DATE 7/11/66	INVESTIGATIVE PERIOD 7/11/66
TITLE OF CASE SARAH SHIRLEY POWELL, nee Silverman, aka Sarah Silverman Powell Department of Health, Education and Welfare		REPORT MADE BY 	TYPED BY jlw
		CHARACTER OF CASE SGE	

REFERENCE: New York airtel to Newark dated 7/7/66.

- RUC -

Case has been: Pending over one year Yes No; Pending prosecution over six months Yes No

APPROVED: *PWB* SPECIAL AGENT IN CHARGE

COPIES MADE:

**6-Bureau (RM)
1-Newark (140-4990)**

Rec'd

DO NOT WRITE IN SPACES BELOW	
121-6194-21	REC 36
14 JUL 12 1966	EX-108

Dissemination Record of Attached Report			
Agency	2cc	CSC	
Request Recd.	1cc	AFG	
Date Fwd.	8-4-66		
How Fwd.			
By:	<i>swm</i>	<i>plu</i>	

Notations
E. J. [Signature]

UNITED STATES DEPARTMENT OF JUSTICE
FEDERAL BUREAU OF INVESTIGATION

Copy to:

Report of:

[REDACTED]

b7(c)

Office:

Newark, New Jersey

Date:

7/11/66

Field Office File #:

140-4990

Bureau File #:

Title:

SARAH SHIRLEY POWELL
Department of Health, Education
and Welfare

Character:

SECURITY OF GOVERNMENT EMPLOYEES

Synopsis:

Record of employment Paragon Oil Co., Little Ferry, N.J., discloses SARAH POWELL employed as Clerk-Typist from 3/14/61 through 6/22/62. Employment unsatisfactory as her work not up to standards and she was dismissed as no other position available for her. Recalled as person of good character, good associates and loyal American citizen.

- RUC -

NK 140-4990

RESULTS OF INVESTIGATION

Paragon Oil Company
Foot of Nebrhof Road
Little Ferry, New Jersey

On July 11, 1966, JEAN N. HUFNAGEL, Assistant Area Manager-Sales, advised records of that company disclose SARAH POWELL, home address, 5627 194th Street, Flushing, New York, employed as Clerk-Typist for that company for period March 14, 1961 to June 22, 1962. Her actual place of employment was at their headquarters at Long Island City, New York.

She was dismissed on June 22, 1962, according to her files because her work was not up to standards and she could not seem to grasp the complete work assigned. The company was giving a great deal of assistance to her in order to keep her caught up in her work with the result she finally requested a transfer to another position. As one was not available at the time, she was requested to resign. He advised that he knew of no derogatory information concerning her character, loyalty or associates. He indicated that her immediate supervisor at that time and the person best acquainted with her was no longer with the company or available for interview.

Mr. DONALD HABERNEHL, Senior Clerk-Operations, on July 11, 1966, advised SARAH POWELL was an unsatisfactory employee while with Paragon Oil Company, for the reasons stated in her file, however, from his recollection, she was a person of good character, good associates and a loyal American citizen.



UNITED STATES DEPARTMENT OF JUSTICE
FEDERAL BUREAU OF INVESTIGATION

In Reply, Please Refer to
File No.

Title: SARAH S. POWELL
Department of Health, Education,
and Welfare
SECURITY OF GOVERNMENT EMPLOYEES

Report of: [REDACTED]

(b)(7)(c)

Date and Place: July 11, 1966
Newark, New Jersey

- 1 -

This is amended copy of Security of Government
Employees report and should not be removed from
file for dissemination purposes. If dissemination
necessary, copies should be made of this copy.

This document contains neither
recommendations nor conclusions of
the FBI. It is the property of
the FBI and is loaned to your agency;
it and its contents are not to be
distributed outside your agency.

RESULTS OF INVESTIGATION

Paragon Oil Company
Foot of Nebraska Road
Little Ferry, New Jersey

On July 11, 1966, JEAN N. HUFNAGEL, Assistant Area Manager-Sales, advised records of that company disclose SARAH POWELL, home address, 5627 194th Street, Flushing, New York, employed as Clerk-Typist for that company for period March 14, 1961 to June 22, 1962. Her actual place of employment was at their headquarters at Long Island City, New York.

She was dismissed on June 22, 1962, according to her files because her work was not up to standards and she could not seem to grasp the complete work assigned. The company was giving a great deal of assistance to her in order to keep her caught up in her work with the result she finally requested a transfer to another position. As one was not available at the time, she was requested to resign. He advised that he knew of no derogatory information concerning her character, loyalty or associates. He indicated that her immediate supervisor at that time and the person best acquainted with her was no longer with the company or available for interview.

Mr. DONALD HABERNEHL, Senior Clerk-Operations, on July 11, 1966, advised SARAH POWELL was an unsatisfactory employee while with Paragon Oil Company, for the reasons stated in her file, however, from his recollection, she was a person of good character, good associates and a loyal American citizen.

8/2/66

Airtel

To: SAC, Los Angeles (121-594)

From: Director, FBI (121-6194)-22

SARAH S. POWELL
DHEW
SGE

EX-108

ReBulet dated 6/17/66 and your report dated 7/7/66.

Referenced Bulet in paragraph 4, page 2, instructed the Los Angeles Office to appropriately characterize Shirley Mislove Taylor (Los Angeles file 100-30537). Results of investigation contained in Washington Field report dated 7/14/66 reveals that the employee in 1942 had resided at 1801 Wyoming Avenue, N.W., Washington, D. C., and Shirley Mislove also resided at this address with the employee.

Results of investigation have been disseminated to the Civil Service Commission and the Los Angeles Office should immediately submit a supplemental report appropriately characterizing Shirley Mislove Taylor.

Handle promptly.

MAILED 3
AUG 2 - 1966
COMM-FBI

JWM:flw
(4)

54 SEP 30 1966

MAIL ROOM TELETYPE UNIT

- Mr. Tolson
- Mr. DeLoach
- Mr. Mohr
- Mr. Bishop
- Mr. Casper
- Mr. Callahan
- Mr. Conrad
- Mr. Felt
- Mr. Gale
- Mr. Rosen
- Mr. Sullivan
- Mr. Tavel
- Mr. Trotter
- Mr. Tele. Room
- Mr. Holmes
- Miss Gandy

FEDERAL BUREAU OF INVESTIGATION

REPORTING OFFICE WASHINGTON FIELD	OFFICE OF ORIGIN BUREAU	DATE 7/22/66	INVESTIGATIVE PERIOD 7/14/66 - 7/21/66
TITLE OF CASE SARAH SHIRLEY FOWELL, nee Silverman, aka Sarah Silverman Powell Department of Health, Education and Welfare Flushing, New York		REPORT MADE BY SA [REDACTED] (b)(7)(c)	TYPED BY bai
		CHARACTER OF CASE SGE	

REFERENCES: Rep of SA [REDACTED] (b)(7)(c) dated 7/14/66 at Washington, D. C.

- RUC -

ADMINISTRATIVE DATA:

Miss ANN TURNER, HCUA, advised on 7/21/66, that she could locate a card record that MAX ELITCHER did testify in Executive Session in July, 1953, at New York City before a HCUA group. She was unable to locate this testimony, but pointed out that Executive Session testimony is ordinarily not available for dissemination.

Inasmuch as the New York Office is reporting in detail MAX ELITCHER's knowledge of the employee and he is being recontacted, it is felt that no further effort is necessary to locate his testimony before the HCUA on 7/6/53.

APPROVED <i>[Signature]</i>	SPECIAL AGENT IN CHARGE	DO NOT WRITE IN SPACES BELOW	
COPIES MADE: 6- Bureau (121-6194) 1- WFO (121-3354) cced		121-6194-25	REC 36
		15 SEP 22 1966	
Dissemination Record of Attached Report		Notations <i>616</i>	
Agency	<i>2cc CSC</i>		
Request Recd.	<i>1cc AAG</i>		
Date Fwd.	<i>8-4-66</i>		
How Fwd.			
By	<i>[Signature]</i>		

54 SEP 30 1966

UNITED STATES DEPARTMENT OF JUSTICE
FEDERAL BUREAU OF INVESTIGATION

Copy to:

Report of: SA [REDACTED] (b)(7)(c) Office: Washington, D. C.
Date: 7/22/66

Field Office File #: 121-3354

Bureau File #: 121-6194

Title: SARAH SHIRLEY POWELL
Department of Health, Education and Welfare
Flushing, New York

Character: SECURITY OF GOVERNMENT EMPLOYEES

Synopsis:

Credit Bureau information concerning employee's sister and brother-in-law set forth. Security files HEW contained no additional pertinent information.

- RUC -

WFO 121-3354

RESULTS OF INVESTIGATION

(b)(7)(c)

IC [REDACTED] determined on July 14, 1966, that files of The Credit Bureau Incorporated, Washington, D. C., show only MERVIN and RHODA CONN as owners of Mervin Conn Accordion School with office at home address, 2223 Osborn Drive, Silver Spring, Maryland, and studios at 3509 14th Street N. W., and 8409 Georgia Avenus, Silver Spring, Maryland.

The files of the Security Office, Department of Health, Education and Welfare, were checked on July 20, 1966, and were found to contain no additional pertinent information concerning the employee.

This individual's name was checked against the records of the Identification Division of the Federal Bureau of Investigation and no arrest record was found. (Fingerprints are necessary for positive check.)



UNITED STATES DEPARTMENT OF JUSTICE
FEDERAL BUREAU OF INVESTIGATION

In Reply, Please Refer to
File No.

Title: SARAH S. POWELL
Department of Health, Education,
and Welfare
SECURITY OF GOVERNMENT EMPLOYEES

Report of: SA [REDACTED]

(b)(7)(c)

Date and Place: July 22, 1966
Washington, D. C.

- 1 -

This document contains neither
recommendations nor conclusions of
the FBI. It is the property of
the FBI and is loaned to your agency;
it and its contents are not to be
distributed outside your agency.

This document contains neither
recommendations nor conclusions of
the FBI. It is the property of
the FBI and is loaned to your agency;
it and its contents are not to be
distributed outside your agency.

WFO 121-3354

RESULTS OF INVESTIGATION

(b)(7)(c)

IC [REDACTED] determined on July 14, 1966, that files of The Credit Bureau Incorporated, Washington, D. C., show only MERVIN and RHODA CONN as owners of Mervin Conn Accordion School with office at home address, 2223 Osborn Drive, Silver Spring, Maryland, and studios at 3509 14th Street N. W., and 8409 Georgia Avenue, Silver Spring, Maryland.

The files of the Security Office, Department of Health, Education and Welfare, were checked on July 20, 1966, and were found to contain no additional pertinent information concerning the employee.

This individual's name was checked against the records of the Identification Division of the Federal Bureau of Investigation and no arrest record was found. (Fingerprints are necessary for positive check.)

F B I

Date: 8/3/66

Transmit the following in _____
(Type in plaintext or code)

Via AIRTEL _____
(Priority)

TO: DIRECTOR, FBI (121-6194)

FROM: SAC, NEW YORK (121-2007)

SUBJECT: SARAH S. POWELL
DHEW
SGE

ReBu airtel, dated 8/2/66.

Enclosed for the Bureau are the original and 5
copies of amended page 3 of NYrep, dated 7/15/66, of SA

[Redacted]

(b)(7)(c)

ENCLOSURE
6) placed in next
8/4/66
m

121-6194-
NOT RECORDED
16 AUG 4 1966

1 - Bureau (Encls 6)
1 - New York

PLT:jfc
(3)

EMPLOYED

Approved: _____ Sent _____ M Per _____

Special Agent in Charge

62 SEP 30 1966

~~CONFIDENTIAL~~

121-6194

Date: **AUG 4 1966**

To: Director, Bureau of Personnel Investigations
Civil Service Commission

From: John Edgar Hoover, Director

Subject: **SARAH S. POWELL**
**Department of Health, Education,
and Welfare**
SECURITY OF GOVERNMENT EMPLOYEES

Closing Full Field
Disloyal (2)
Unfounded ()

There are transmitted herewith **two** copies each of the following communications covering an investigation conducted by this Bureau concerning the captioned individual.

Report of SA [redacted] dated July 15, 1966, at New York, New York. (b)(7)(c)

Report of IC [redacted] dated July 6, 1966, at St. Louis, Missouri. (b)(7)(c)

Report of SA [redacted] dated July 7, 1966, at Los Angeles, California. (b)(7)(c)

Report of SA [redacted] dated July 7, 1966, at Baltimore, Maryland. (b)(7)(c)

Report of SA [redacted] dated July 11, 1966, at Newark, New Jersey. (b)(7)(c)

Report of SA [redacted] dated July 14, 1966, at Washington, D. C.

(continued on next page)

Please advise this Bureau of the ultimate disposition which is made of this case.

REC-36

121-6194-26

EX-108

18 SEP 22 1966

This information should not be disseminated to unauthorized persons or agencies. This Bureau makes no recommendation regarding clearance or disapproval of the captioned individual.

BY COURIER SVC.
64 AUG 5
COMM-FBI

Enc. (26)

(Upon removal of classified enclosures, if any, this transmittal letter becomes UNCLASSIFIED.)

Classified confidential as enc. so classified.

205 AAG, Internal Security Division (under separate cover) - Enc.

JWM:flw (6)

MAIL ROOM TELETYPE UNIT

~~CONFIDENTIAL~~

form

~~CONFIDENTIAL~~

Director, Bureau of Personnel Investigations
Civil Service Commission

Report of SA [REDACTED] dated July 22, 1966, at Washington, D. C.

(b)(7)(c)

Memorandum dated July 15, 1966, at
New York, New York.

Memorandum dated July 7, 1966, at
Los Angeles, California.

Memorandum dated July 7, 1966, at
Baltimore, Maryland.

Memorandum dated July 14, 1966, at
Washington, D. C.

Additional action is being taken by this Bureau.
On completion thereof you will be furnished the results.

- 2 -

~~CONFIDENTIAL~~

~~CONFIDENTIAL~~

Assistant Attorney General
Internal Security Division

AUG 4 1966

Director, FBI

Attention: Supervisor of Service Section
Records Administration Office

SARAH S. POWELL
Department of Health, Education,
and Welfare
SECURITY OF GOVERNMENT EMPLOYEES

For your information, and in order that consideration may be given as to whether any Federal laws have been violated, there is transmitted herewith one copy of a letter of this date to the United States Civil Service Commission together with one copy each of its enclosures covering an investigation conducted concerning the captioned individual.

713

U

MAILED 30
AUG 5 1966
COMM-FBI

~~REC 36~~ 121-6194-27
REC 36 EX-108
18 SEP 22 1966

121-6194

Classified confidential as enc. so classified.

J:JWM:flw
(2)

Enc. (14)

(Upon removal of classified enclosures, if any, this transmittal letter becomes UNCLASSIFIED.)

62 SEP 8 1966

MAIL ROOM

TELETYPE UNIT

~~CONFIDENTIAL~~

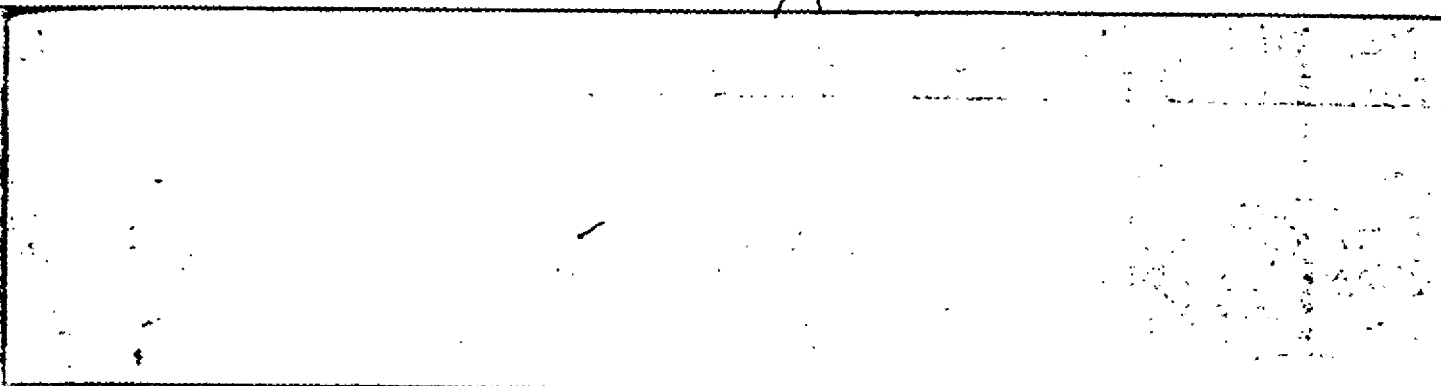

FEDERAL BUREAU OF INVESTIGATION

REPORTING OFFICE LOS ANGELES	OFFICE OF ORIGIN BUREAU	DATE 8/8/66	INVESTIGATIVE PERIOD 8/4 - 8/8/66
TITLE OF CASE: SARAH SHIRLEY POWELL nee Silverman, aka Sarah Silverman Powell Clerk-Typist Department of Health, Education and Welfare Flushing, New York		REPORT MADE BY [REDACTED] (b)(7)(c)	TYPED BY grj
		CHARACTER OF CASE SGE (b)(7)(c)	

REFERENCES: Report of SA **[REDACTED]** dated 7/7/66 at Los Angeles.
Bureau airtel to Los Angeles dated 8/2/66.

- RUC -

ADMINISTRATIVE:

This report has been stamped confidential because it contains information from LA T-3, LA T-4, LA T-5, LA T-6 and LA T-7 which could reasonably result in the identification of confidential informants of continuing value and compromise their future effectiveness.

INFORMANTS:

<u>Source</u>	<u>Location</u>
---------------	-----------------

Case has been: Pending over one year Yes No; Pending prosecution over six months Yes No

APPROVED WJMC SPECIAL AGENT IN CHARGE	DO NOT WRITE IN SPACES BELOW
COPIES MADE: 6 - Bureau (121-6194) (AIR MAIL-REGISTERED) 1 - Los Angeles (121-594) 100d	121-6194-28 REC 36
	14 AUG 10 1966 EX-108

Dissemination Record of Attached Report

Agency	2a	CSC			
Request Recd.	1c	AAC			
Date Fwd.	8-30-66				
How Fwd.					
By	WJM	plu			

Notations

EMPL. SEC.

LA 121-594

(b)(7)(d) LA T-3 [REDACTED] 100-30537-181

(b)(7)(d) LA T-4 [REDACTED] LA 100-30537-14

(b)(7)(d) LA T-5 [REDACTED] 100-30537-1358

(b)(7)(d) LA T-6 [REDACTED] 134-67A-1093

(b)(7)(d) LA T-7 [REDACTED] 100-30537-2876

UNITED STATES DEPARTMENT OF JUSTICE
FEDERAL BUREAU OF INVESTIGATION

~~CONFIDENTIAL~~

Copy to:

Report of:

Date:

[REDACTED] (b)(7)(c)

Office: Los Angeles, California

Field Office File #: 121-594

Bureau File #: 121-6194

Title:

SARAH SHIRLEY POWELL
Clerk-Typist
Department of Health, Education
and Welfare
Flushing, New York

Character:

SECURITY OF GOVERNMENT EMPLOYEES

Synopsis:

Communist Party activities of SHIRLEY MISLOVE, with whom employee lived in Washington, D. C. in 1942, set forth.

- RUC -

CONFIDENTIAL
FBI - Los Angeles
Administrative Section
Incorporated

~~CONFIDENTIAL~~

LA 121-594

RESULTS OF INVESTIGATION

MISCELLANEOUS

Concerning SHIRLEY MISLOVE, with whom SARAH S. POWELL resided at 1801 Wyoming Avenue, N.W. Washington, D.C. in 1942, the following is noted:

LA T-4 advised in 1942 that SHIRLEY MISLOVE was a member of the Communist Party (CP) in Washington, D.C. in 1942.

The files of the County Clerk, New York County, New York, reviewed in 1952, disclosed that SHIRLEY M. MISLOVE was married to WILLIAM C. TAYLOR on March 5, 1946 in New York City, New York.

LA T-3 advised in 1949 that SHIRLEY M. TAYLOR, wife of WILLIAM C. TAYLOR, was Financial Secretary of the Los Angeles County CP (LACCP). In 1951, she was Organizations Secretary of the Upper 56th Assembly District Section, Eastern Division, LACCP.

LA T-5 advised on August 25, 1960 that SHIRLEY M. TAYLOR was Organizational Secretary of the Moranda Smith Section of the Southern California District CP (SCDCP).

LA T-6 advised on March 17, 1964 that as of March 12, 1964, SHIRLEY TAYLOR was Club Chairman of the South Central Club, Moranda Smith Section, SCDCP.

LA T-7 advised in 1965 that SHIRLEY TAYLOR returned to Los Angeles in February, 1965 after spending three months abroad visiting France, West Germany, Czechoslovakia, England, East Berlin and Russia. As of June, 1965, she was a member of the South Central Club, Moranda Smith Section, SCDCP, but had not been active because of ill health.



UNITED STATES DEPARTMENT OF JUSTICE
FEDERAL BUREAU OF INVESTIGATION

Los Angeles, California
August 8, 1966

In Reply, Please Refer to
File No. LA 121-5941

Title	SARAH SHIRLEY POWELL Clerk-Typist Department of Health, Education and Welfare Flushing, New York
Character	SECURITY OF GOVERNMENT EMPLOYEES
Reference	Report of SA [REDACTED] (b)(7)(C) dated and captioned as above at Los Angeles, California.

All sources (except any listed below) whose identities are concealed in referenced communication have furnished reliable information in the past.

1cc'd

2cc CSC

1cc AAG

8-30-66

JMM: flw



~~CONFIDENTIAL~~

UNITED STATES DEPARTMENT OF JUSTICE
FEDERAL BUREAU OF INVESTIGATION

In Reply, Please Refer to
File No.

Title: SARAH S. POWELL
nee Silverman
aka Sarah Silverman Powell
Clerk-Typist
Department of Health, Education,
and Welfare
Flushing, New York
SECURITY OF GOVERNMENT EMPLOYEES

Report of: SA [REDACTED] (b)(7)(c)
Date and Place: August 8, 1966
Los Angeles, California

This is amended...
Employees...
file for...
necessary, copies should be made of this copy.

- 1 -
~~CONFIDENTIAL~~

CONFIDENTIAL
Not to be distributed
outside of the
agency and
its personnel

This document contains neither
recommendations nor conclusions of
the FBI. It is the property of
the FBI and is loaned to your agency;
it and its contents are not to be
distributed outside your agency.

LA 121-591

RESULTS OF INVESTIGATION

MISCELLANEOUS

Concerning SHIRLEY MISLOVE, with whom SARAH S. POWELL resided at 1301 Wyoming Avenue, N.W. Washington, D.C. in 1942, the following is noted:

LA T-4 advised in 1942 that SHIRLEY MISLOVE was a member of the Communist Party (CP) in Washington, D.C. in 1942.

The files of the County Clerk, New York County, New York, reviewed in 1952, disclosed that SHIRLEY M. MISLOVE was married to WILLIAM C. TAYLOR on March 5, 1946 in New York City, New York.

LA T-3 advised in 1949 that SHIRLEY M. TAYLOR, wife of WILLIAM C. TAYLOR, was Financial Secretary of the Los Angeles County CP (LACCP). In 1951, she was Organizations Secretary of the Upper 56th Assembly District Section, Eastern Division, LACCP.

LA T-5 advised on August 25, 1960 that SHIRLEY M. TAYLOR was Organizational Secretary of the Moranda Smith Section of the Southern California District CP (SCDCP).

LA T-6 advised on March 17, 1964 that as of March 12, 1964, SHIRLEY TAYLOR was Club Chairman of the South Central Club, Moranda Smith Section, SCDCP.

LA T-7 advised in 1965 that SHIRLEY TAYLOR returned to Los Angeles in February, 1965 after spending three months abroad visiting France, West Germany, Czechoslovakia, England, East Berlin and Russia. As of June, 1965, she was a member of the South Central Club, Moranda Smith Section, SCDCP, but had not been active because of ill health.



In Reply, Please Refer to
File No. LA 121-594

UNITED STATES DEPARTMENT OF JUSTICE
FEDERAL BUREAU OF INVESTIGATION
Los Angeles, California
August 8, 1966

Title	SARAH SHIRLEY POWELL Clerk-Typist Department of Health, Education and Welfare Flushing, New York
Character	SECURITY OF GOVERNMENT EMPLOYEES
Reference	Report of SA [REDACTED] (b)(7)(c) dated and captioned as above at Los Angeles, California.

All sources (except any listed below) whose identities are concealed in referenced communication have furnished reliable information in the past.

~~CONFIDENTIAL~~

Assistant Attorney General
Internal Security Division

AUG 30 1966

Director, FBI

Attention: Supervisor of Service Section
Records Administration Office

SARAH S. POWELL
Department of Health, Education,
and Welfare
SECURITY OF GOVERNMENT EMPLOYEES

Reference is made to this Bureau's letter dated **August 4, 1966,** furnishing a copy of each of the communications covering an investigation conducted concerning the captioned individual. These communications were furnished for information and consideration as to whether the data developed indicated a violation of any Federal law.

Enclosed herewith is a copy of this Bureau's letter of this date to the U. S. Civil Service Commission together with a copy of its enclosure containing further information regarding the captioned matter. This is furnished to supplement the data previously forwarded to the Department in this case.

121-6194

Enc. (3)

(Upon removal of classified enclosures, if any, this transmittal letter becomes UNCLASSIFIED.)

Classified confidential as enc. so classified.

98 WWM:flw
(2)

REC 36 121-6194-29

18 SEP 22 1966

MAILED 25
AUG 30 1966
COMM - FBI

EX 108

62 SEP 30 1966

MAIL ROOM TELETYPE UNIT

~~CONFIDENTIAL~~

4

~~CONFIDENTIAL~~

121-6194

SUPPL FFI

Date: **AUG 30 1966**

To: Director, Bureau of Personnel Investigations
Civil Service Commission

From: John Edgar Hoover, Director

Subject: **SARAH S. POWELL**
Department of Health, Education,
and Welfare
SECURITY OF GOVERNMENT EMPLOYEES

Reference is made to prior correspondence from this Bureau concerning captioned individual.

There are transmitted herewith **two** copies each of the following communications containing additional information regarding this matter:

Report of SA [redacted] dated August 8, 1966, at Los Angeles, California.

Memorandum dated August 8, 1966, at Los Angeles, California.

Another Government agency is conducting additional investigation abroad and the results thereof will be furnished you upon their receipt by this Bureau.

Additional action is being taken by this Bureau. On completion thereof you will be furnished the results.

No additional action is being taken in this matter. **EX-108** **18 SEP 22 1966**

This is being furnished to you for your information and should not be disseminated to unauthorized persons or agencies.

Enc. (4) (Upon removal of classified enclosures, if any, this transmittal letter becomes UNCLASSIFIED)

1 - AAG, Internal Security Division (under separate cover) - Enc. Classified confidential as enc. so classified.

BY COURIER SVC.
01 AUG 31 1966
FBI-WASH

62 SEP 30 1966

MAIL ROOM TELETYPE UNIT

~~CONFIDENTIAL~~

4