Cover Sheet for Informant Report or Material
FD-306 (3-21-58)

ALL INFORMATION CONTAINED
HEREIN IS UNCLASSIFIED
DATE 08-15-2012 BY 65179 DMH/STW

Date received	Received from (name or symbol number)	Received by
5/18/67		SA [redacted]

Method of delivery (check appropriate blocks)

☒ in person ☐ by telephone ☐ by mail ☐ orally ☐ recording device ☒ written by Informant

If orally furnished and reduced to writing by Agent:
Date
Dictated _____ to _____
Transcribed _____
Authenticated by Informant _____

Date of Report
5/15/67

Date(s) of activity
5/10/67

b6
b7C
b7D

Brief description of activity or material

Meeting of Oakland-Berkeley Branch, SWP.

File where original is located if not attached

Remarks:

FILE:

1- [redacted]
1-134-1929(SF 2486-S)
1-100-43450(BAYSA)
1-61-380(SWP)
1- [redacted]
1-100-58841(BLACK PANTHER PARTY FOR SELF DEFENSE)
1- [redacted]

1- [redacted]

b7D

LJN/1jn
(20)

CAUTION!
IF MATERIAL IS DISSEMINATED,
USE CARE IN PARAPHRASING

Block Stamp

SEARCHED ..... INDEXED .....
SERIALIZED ..... FILED .....
MAY 22 1967
FBI—SAN FRANCISCO

Wallingham

AOKI2-1314

134-1929-396

15 May 1967
Berkeley, Calif

On [redacted] a meeting of the East Bay SWP was held in the [redacted] Those Present Were: b7D

Rich Aoki
Debbie Camejo
Marta Camejo
Tony Camejo
Ted Dennis
Ed diTullio
Ernie Erlbeck
Roger Filene
Carl Frank
Tom Kagel
Bill Kazell
Bitsey Myers
Derrel Myers
Ken Shillman
Sue Smith
Duncan Stewart
Tom Stockman
Dave Warren

NOTE: Ernie Erlbeck has been dropped from the YSA and is now only a member of the SWP this is due to his age.

Rich Aoki reported on the Black Panter Party for Self Defense rally and other developments in this area. The BPP SD has asked that the YSA*SWP set up a defense committee on the UC campus and does not want a defense committee in the community at this time. Dave Warren, Ken Shillman, and Rich Aoki will be working in this committee.

Carl Frank reported on the anti-war activities especially the tuesday nights meeting of the Spring Mobilization Committee (NOTE: Pete Camejo was not present for the SWP meeting because he was attending the Convening Committee of the Spring Mobilization in SF)

Ernie Erlbeck reported on Literature sales and indicated that the total sales for the month had passed $600 for the first time since the store was oppened.

Debbie Camejo was placed incharge of redecorating the headquarters.

[redacted] b7D

AOKI2-1315

Cover Sheet for Informant Report or Material
FD-306 (3-21-58)

ALL INFORMATION CONTAINED
HEREIN IS UNCLASSIFIED
DATE 08-15-2012 BY 65179 DMH/SIW

Date received	Received from (name or symbol number)	Received by
5/19/67	[redacted]	SA [redacted]

Method of delivery (check appropriate blocks)

☒ in person ☐ by telephone ☐ by mail ☐ orally ☐ recording device ☒ written by Informant

If orally furnished and reduced to writing by Agent:
Date
Dictated _____ to _____
Transcribed _____
Authenticated by Informant _____

Date of Report
5/18/67

Date(s) of activity
5/17/67

b6
b7C
b7D

Brief description of activity or material

Meeting of the Oakland-Berkeley Branch, SWP.

File where original is located if not attached
[redacted]

Remarks:

The Chicago conferance reported on by PETE CAMEJO refers to a conferance of the STUDENT MOBILIZATION COMMITTEE.

FILE AS INDICATED.

COPIES
61-380 (SWP)
[redacted]
134-1929 (SF 2486-S)
100-43450 (BAYSA)
[redacted]
100-58931 (VIETNAM SUMMER)

100-57489 (SMC)
[redacted]

b7D

CAUTION!
IF MATERIAL IS DISSEMINATED,
USE CARE IN PARAPHRASING

LJN:svb
(20)

Block Stamp

134-1929-397

SEARCHED ..... INDEXED .....
SERIALIZED ..... FILED .....
MAY 22 1967
FBI — SAN FRANCISCO

AOKI2-1316

18 May 1967
Berkeley, Calif

On [redacted] a meeting of the East Bay SWP was held in [redacted] Those Present Were: b7D

Pete Camejo
Rich Aoki
Hal Allen
Jaimey Allen
Debbie Camejo
Tony Camejo
Ted Dennis
Ed diTullio
Ernie Erlbeck
Roger Filene
Marylou Montauk
Bitsey Myers
Brian Shannon
Sue Smith
Tom Stockman
Dave Warren
Ray Palmer

Brian Shannon was elected chairman.

Pete Camejo reported on the Executive Committee meeting with only one announcement. There will be a joint bay-area anti-war fraction, with all other comrades invited, to be held at Stiles Hall at 8 pm on 23 May 1967.

Jaimey Allen and Tom Stockman reported on the WW Summer meeting held on the UC Campus on 16 May 1967. Pete Camejo reported on the Chicago conference. This conference called for a mass action in Washington on 21 October. The YSA had about 140 persons in attendance and was the majority in most of the meetings. The DuBois club members presnet split with the CP on almost every vote and on many votes the CP split with part of theirs members voting for the YSA position.

The prospects for the future in the anti-war movement depend upon whether the Washington Conference scheduled for May 19-21 also calls for a national action on 21 October. This will be the topic of discussion at Stiles hall on 23 May.

[redacted] b7D

AOKI2-1317

Cover Sheet for Informant Report or Material
FD-306 (3-21-58)

ALL INFORMATION CONTAINED
HEREIN IS UNCLASSIFIED
DATE 08-15-2012 BY 65179 DMH/STW

Date received	Received from (name or symbol number)	Received by
5/19/67	[redacted]	SA [redacted]

Method of delivery (check appropriate blocks)

☒ in person ☐ by telephone ☐ by mail ☐ orally ☐ recording device ☒ written by Informant

If orally furnished and reduced to writing by Agent:

Date

Dictated _____ to _____

Transcribed _____

Authenticated by Informant _____

Date of Report 5/10/67

Date(s) of activity 5/10/67

b6
b7C
b7D

Brief description of activity or material

Interview of Oakland-Berkeley Branch Office of [redacted]

File where original is located if not attached

[redacted]

Remarks:

1 - [redacted]
1 - 134-1929 (SF 2496-S)
1 - [redacted]
1 - 61-380 (SWP)
1 - [redacted]

b7D

AOKI2-1318

RAM:ay
(19)

Block Stamp

SEARCHED ... INDEXED
SERIALIZED ... FILED
JUN ... 1967
FBI — SAN FRANCISCO

Nottingham

134-1929-398

SF 61-380
RAM:ay

"Report written may 10, 1967.

"A meeting of the Socialist Workers Party was held at [redacted]

"Present: PETE & DEBBIE CAMEJO, BRIAN SHANNON, KEN SHULMAN, ERNIE EARLBECK, SUE SMITH, TED DENNIS, HAL & JAIMEY ALLEN, PICHIE AOKI, TONY & MARTA CAMEJO, BITSY MYERS, TOM CAGLE, RAY PALMER, DAVE, ROGER and TOM. b7D

"A report from the conference was made by PETE CAMEJO. He said the Anti-War committees of the YSA and SWP are making plans for a march on Wash., D.C. in the fall.

"ERNIE ERLBECK reported sales of literature was $695 for the month of April.

"/s/ [redacted]

OPTIONAL FORM NO. 10
MAY 1962 EDITION
GSA FPMR (41 CFR) 101-11.6

UNITED STATES GOVERNMENT

Memorandum

ALL INFORMATION CONTAINED
HEREIN IS UNCLASSIFIED
DATE 08-15-2012 BY 65179 DMH/STW

TO : SAC CURTIS O. LYNUM

DATE: 6/5/67

FROM : ASSISTANT DIRECTOR W. MARK FELT

SUBJECT: SF 2494

CI	PCI	TE	PC
SI	PSI		
RI	RI (PROB)		

The file pertaining to the above-captioned informant has been reviewed by the Inspection Staff and the informant rated as follows:

( ) Excellent
(✓) Very Good
( ) Good
( ) Fair
( ) Poor
( ) Insufficient Data to Rate

( ) Closely follow the work of this informant for 90 days. Specific assignments are to be afforded and if no improvement is noted in the value of information furnished, the file is to be closed and the Bureau advised where necessary.

(Remarks)

SF 134 - 1929
SF 137
SF 170

134-1929-399

SEARCHED ..... INDEXED .....
SERIALIZED ..... FILED .....
JUN 1 1967
FBI — SAN FRANCISCO

PAM:kah
(500)

AOKI2-1320

10

5010-108-01

Buy U.S. Savings Bonds Regularly on the Payroll Savings Plan

Cover Sheet for Informant Report or Material
FD-306 (3-21-58)

ALL INFORMATION CONTAINED
HEREIN IS UNCLASSIFIED
DATE 08-15-2012 BY 65179 DMH/SIW

TO: SAC, SAN FRANCISCO (100-58841)
FROM: SA PHILIP B. NOTTINGHAM
SUBJECT: BLACK PANTHER PARTY FOR SELF DEFENSE
IS - MISCELLANEOUS

Date received	Received from (name or symbol number)	Received by
5/29/67		SA PHILIP B. NOTTINGHAM

Method of delivery (check appropriate blocks)

☐ in person ☐ by telephone ☐ by mail ☒ orally ☐ recording device ☐ written by Informant

If orally furnished and reduced to writing by Agent:

Date
Dictated 5/31/67 to

Transcribed 6/7/67

Authenticated by Informant 6/15/67

Date of Report 5/29/67

Date(s) of activity

b6
b7C
b7D

Brief description of activity or material

General Information Concerning the Black Panther Party for Self Defense

File where original is located if not attached

Remarks:

It is to be noted that BOBBY HUTTON, age 17, was arrested by the Oakland PD on 5/23/67. This arrest was for carrying a loaded weapon in company with BOBBY SEALE. It is believed that BOBBY HUTTON is identical with the individual known as "Little Bobby."

RECOMMENDATION: All necessary action has been taken.

3 - San Francisco (100-58841)
cc: 100- (BOBBY HUTTON)
134-1929 (SF 2496-S)
PBN/sea
(3)

AOKI2-1321

Block Stamp

SEARCHED INDEXED
SERIALIZED FILED
JUN 15 1967
FBI — SAN FRANCISCO

134-1929 — 4

Oakland, California
May 29, 1967

As of May 29, 1967, there have been no recent formal meetings of the Black Panther Party for Self Defense (BPPSD). The organization continues to attempt to raise money through the sale of the "Black Panther" tabloid. The finances of the organization are in very poor condition due to the heavy requirements for bail bond premiums. One of the immediate needs of the BPPSD is to raise money in order to bail out the member who is known as "Little Bobby." "Little Bobby" is in Juvenile Hall in Oakland at the moment.

On May 27, 1967, RICHARD AOKI was at the BPPSD headquarters on Grove Street and according to RICHARD the next formal meeting of the BPPSD will occur on June 3, 1967.

b7D

ALL INFORMATION CONTAINED
HEREIN IS UNCLASSIFIED
DATE 08-15-2012 BY 65179 DMH/STW

SAC, SAN FRANCISCO (100-58841) 6/30/67

SA DONALD EDWIN JONES

b6
b7C

BLACK PANTHER PARTY FOR SELF DEFENSE
IS - MISCELLANEOUS

On 6/12/67, Officer [redacted] University of California at Berkeley PD, advised that a number of persons whom he identified as Black Panthers were selling the Black Panther newspaper on the Berkeley campus on 5/17/67. [redacted] stated the following persons were observed on the campus:

SHERWIN FORTE
OLEANDER HARRISON
BOBBY SEALE
RICHARD AOKI
ISSAC MOORE
BILL SIMMONS
BOBBY HUTTON
REGINALD FORTE
BARBARA AUTHER
WARREN TUCKER(was carrying an exposed .45 automatic hand gun)

[redacted] stated that MOORE and SIMMONS were not selling the newspaper and further advised that SIMMONS and SEALE had a long conversation in the Student Union building.

ACTION: Route the copy for BPPSD to case agent.
File other copies.

1 - 100-58841
1 - 157-877 (SHERWIN FORTE)
1 - 157-883 (BOBBY HUTTON)
1 - 157- (OLEANDER HARRISON)
1 - 157- (REGINALD FORTE)
1 - 100- (BOBBY SEALE)
1 - 157- (BARBARA AUTHER)
1 - 134-1929 (SF 2498-S)
1 - 157- (WARREN TUCKER)
1 - 157- (ISSAC MOORE)
1 - 157- (BILL SIMMONS)
DEJ/sea
(11)

read by.....
reviewed by.....

searched....indexed....
serialized....filed....

6/30/67
FBI - SAN FRANCISCO

AOKI2-1323

Wattingham

134-1929 - 401

FD-209 (Rev. 9-13-65)
OPTIONAL FORM NO. 10
MAY 1962 EDITION
GSA GEN. REG. NO. 27
5010-106

UNITED STATES GOVERNMENT

Memorandum

ALL INFORMATION CONTAINED
HEREIN IS UNCLASSIFIED
DATE 08-15-2012 BY 65179 DMH/SIW

TO : SAC 134-1929

DATE: 6/28/67

FROM : SA P.B. Nottingham

☐ CI ☑ SI ☐ R (Prob)
☐ PCI ☐ PSI ☐ R
☐

SUBJECT: SF 2496-S

Dates of Contact 6/5, 8, 13, 16, 19, 28/67

~~Titles and~~ File #s on which contacted
61-380 & others too numerous to list.
100-58841

Purpose and results of contact

☐ NEGATIVE
☑ POSITIVE (see report file)
☐ STATISTIC

☒ Informant certified that he has furnished all information obtained by him since last contact.	Rating Excellent	Coverage SWP & Black Panthers
No change		

SEARCHED ..... INDEXED .....
SERIALIZED ..... FILED .....
JUN 28 1967
FBI — SAN FRANCISCO

AOKI2-1324

134-1929-402

ALL INFORMATION CONTAINED
HEREIN IS UNCLASSIFIED
DATE 08-15-2012 BY 65179 DMH/SIW

DIRECTOR, FBI (134-10010) 6/30/67

SAC, SAN FRANCISCO (134-1929)

SF 2496-S

Re mylets dated 2/27, 4/12, and 5/4/67.

I. RECOMMENDATION

It is recommended that authority be granted to continue payments of SF 2496-S at the rate of up to $175.00 per month for services on a COD basis, plus up to $75.00 per month for expenses actually incurred for a period of four months effective 7/15/67.

II. RESIDENCE AND EMPLOYMENT

No change.

III. CURRENT MEMBERSHIP IN SUBVERSIVE ORGANIZATIONS

Informant is a member of the Black Panther Party for Self Defense, participates in and reports on activities of the SWP and YSA in the San Francisco and East Bay area. He also participates in and reports on activities and functions of SDS, and other student oriented groups, particularly those controlled by the SWP and YSA which are active in the vicinity of the University of California, Berkeley. Unitl 5/30/67, he was a member of the Executive Committee of the Oakland-Berkeley SWP. He has been a member of the Executive Committee of the Tri Continental Progressive Students Associatoin. This organization has been relatively inactive since late 4/67.

2 - Bureau F(RM)
1 - San Francisco
PBN:law
(3)

Searched
Serialized
Indexed
Filed

AOKI2-1325

134-1929-403

SF 134-1929
PBN:law

IV. SUMMARY OF INFORMATION FURNISHED

Informant has regularty attended and reported,on, business meetings and executive meetings of the Oakland-Berkeley branch of the SWP. Informant continually furnishes information on the residence and employment of East Bay SWP members. The informant has attended meetings and furnished information on the Executive Committee of the Tri-Continental Progressive Students Association. Informant attends and reports on meetings and activities of the Black Panther Party for Self Defense.

V. AMOUNTS PAID

Period	Services	Expenses
2/15 - 3/15	$100.00	$51.00
3/15 - 4/15	150.00	51.00
4/15 - 5/15	175.00	75.00
5/15 - 6/15	175.00	63.00

VI. TYPE AND NUMBER OF MEETINGS ATTENDED

Informant has attended meetings as follows:

10 business meetings of the Oakland-Berkeley branch SWP.

6 Executive Committee meetings of the Oakland-Berkeley branch SWP.

9 meetings of the Black Panther Party for Self Defense.

2 Executive Committee meetings of the Tri-Continental Progressive Students Association.

1 conference with ROBERT HIMEL (SWP organizer).

AOKI2-1326

1 conference with PETE CAMEJO (SWP organizer, (Oakland-Berkeley).

1 YSA class.

VII. REPORTS SUBMITTED

Informant has furnished 37 written reports and 3 oral reports.

VIII. APPROXIMATE NUMBER OF PERSONS ON WHOM INFORMANT HAS REPORTED AND THEIR IMPORTANCE

Informant has reported on approximately 150 individuals at least one-half of whom are Security Index Subject's. These individuals are members of the SWP and YSA or active in student oriented organizations. Informant has also attended meetings and reported on approximately 15 members of the Black Panther Party for Self Defense.

IX. INFORMATION FURNISHED OF UNUSUAL VALUE

Information concerning the Black Panther Party for Self Defense (BPPSD) has materially assisted the Bureau in keeping abreast with developments with this notorious organization. Information from this informant has been disseminated to local law enforcement agencies and has been of considerable value to them.

X. STEPS BEING TAKEN TO ADVANCE INFORMANT

Informant has been ordered by the SWP organizer to resign from SWP and the Executive Committee of the Oakland - Berkeley branch of the SWP. Informant has complied with these orders which were given by the organizer because he feared that informant might be arrested as have many other members of the BPPSD. Informant was also ordered to slowly decrease his activity with the BPPSD. Informant is in the process of complying with this instruction. Informant has been further instructed to attend classes and functions other than business meetings of the SWP. Informant is to remain close to and in contact with the SWP organizer. SF 2496-S anticipates that he

will be reinstated as a full-fledged member of the SWP in the Fall of 1967. The informant continues to furnish information of value concerning both the SWP and the BPPSD. It is expected that in the long run there will not be any diminution in the quantity or value of information furnished by SF 2496-S.

XI. STABILITY AND RELIABILITY

There is no indication of any instability on the part of the informant. It is believed that he is reliable. There is no indication that this informant will in the future become a souce of embarrassment. However, the Bureau's attention is called to the information contained in referenced communication of 5/4/67. There is presently no additional informantion to report concerning this topic.

XII. INDOCTRINATION AGAINST DISCLOSURE

Every opportunity has been taken with this source to indoctrinate him against making any disclosure of his relationship with the Bureau through any media.

XIII. ACTION TAKEN ON INFORMATION FURNISHED

All information has been channelized or is in the process of channelization.

XIV. MISCELLANEOUS

None.

AOKI2-1328

FD-221a (Rev. 3-16-65)

ALL INFORMATION CONTAINED
HEREIN IS UNCLASSIFIED
DATE 08-15-2012 BY 65179 DMH/SIW

CITY San Francisco, California

DATE June 15, 1967

Request of Asst Special Agent in Charge, FBI, San Francisco

Two-hundred-thirty-eight dollars, and no cents,

($ 238.00), which money is to be paid by me on 6/16/67

to SF 2496-S

Expenses &

for information concerning the case entitled YOUNG SOCIALIST ALLIANCE,
SF 100-43450; SWP, SF DIVISION, IS-SWP, SF 61-380

Expenses:

$11.00	Telephone
$25.00	Transportation
$5.00	SWP literature
$20.00	SWP dues & sustainer
$2.00	Contribution Black Panther Party Self Defense
$63.00	TOTAL

Services: $ 175.00 Federal Income Tax Withheld $ 44.00

Expenses $ 63.00

Signed: Philip B. Nottingham
Special Agent

Authority (date) SFlet 2/27/67

Period Covered by Payment 5/15/67 - 6/15/67

Authorization Checked Bm

Check Number 31

Receipts Received Yes

Voucher Prepared 7/7/67 Item 8

Date of Actual Payment 6/16/67

By whom Philip B. Nottingham

Informant's File No. 134-1929

Approved CDL
SAC

AOKI2-1329

134-1929-404

FD-306 (3-21-58)

ALL INFORMATION CONTAINED
HEREIN IS UNCLASSIFIED
DATE 08-15-2012 BY 65179 DMH/STW

Date received	Received from (name or symbol number)	Received by
6/27/67		SA

Method of delivery (check appropriate blocks)

☐ in person ☐ by telephone ☒ by mail ☐ orally ☐ recording device ☒ written by Informant

If orally furnished and reduced to writing by Agent:

Date

Dictated _____ to _____

Transcribed _____

Authenticated by Informant _____

Date of Report 6/26/67

Date(s) of activity

b6
b7C
b7D

6/21/67

Brief description of activity or material

Meeting of FORBSWP.

File where original is located if not attached

Remarks: None -- FILE

134-1929 (SF2496-S)
61-380 (SWP)

(19)

LJN

[redacted] b7D

LJN:vlh
(3)
(18)

CAUTION!
IF MATERIAL IS DISSEMINATED,
[illegible] CARE IN PARAPHRASING

Block Stamp

SEARCHED ..... INDEXED
SERIALIZED ..... FILED
JUN 29 1967
FBI—SAN FRANCISCO

Wallingham

134-1929-405

26 June 1967
Berkeley, Calif

"On 21 June 1967 a meeting of the Oakland-Berkeley SWP was held in the meeting room at [redacted] Those present were: b7D

HAL ALLEN
JAIMEY ALLEN
DEBBIE CAMEJO
MARTA CAMEJO
PETE CAMEJO
ERNIE ERLBECK
ROGER FILENE
CARL FRANK
FERNANDO GUERRERO
BITSEY MYERS
DERREL MYERS
RAY PALMER
BRIAN SHANNON
KEN SHILMAN
SUE SMITH
TOM STOCKMAN
DAVE WARREN

"PETE CAMEJO called the meeting to order and SUE SMITH was elected chairman.

"FERNANDO GUERRERO was admitted to membership in the SWP. CAMEJO announced that RICH AOKI had resigned from the party for personal reasons but that he had expressed no political differences and should be considered a friendly sympathizer.

"Due to the amount of work required for the organizer, PETE CAMEJO, and his other work--in the anti-war movement etc.--it was felt that someone should be appointed to help the organizer with routine paper work. BRIAN SHANNON has agreed to take this position which is known as Branch Secretary.

"Because of AOKI's resignation an opening on the Executive Committee existed. It was recommended that DERREL MYERS be elected to the Executive Comm. to fill this vacancy."

[redacted] b7D

ALL INFORMATION CONTAINED
HEREIN IS UNCLASSIFIED
DATE 08-15-2012 BY 65179 DMH/STW

DIRECTOR, FBI (134-10010) 6/30/67

SAC, SAN FRANCISCO (134-1929)

SF 2496-S

Re mylets dated 2/27, 4/12, and 5/4/67.

I. RECOMMENDATION

It is recommended that authority be granted to continue payments of SF 2496-S at the rate of up to $175.00 per month for services on a COD basis, plus up to $75.00 per month for expenses actually incurred for a period of four months effective 7/15/67.

II. RESIDENCE AND EMPLOYMENT

No change.

III. CURRENT MEMBERSHIP IN SUBVERSIVE ORGANIZATIONS

Informant is a member of the Black Panther Party for Self Defense, participates in and reports on activities of the SWP and YSA in the San Francisco and East Bay area. He also participates in and reports on activities and functions of SDS, and other student oriented groups, particularly those controlled by the SWP and YSA which are active in the vicinity of the University of California, Berkeley. Until 5/30/67, he was a member of the Executive Committee of the Oakland-Berkeley SWP. He has been a member of the Executive Committee of the Tri Continental Progressive Students Association. This organization has been relatively inactive since late 4/67.

2 - Bureau (RM)
1 - San Francisco
PBN:law
(3)

APPROVED JUL 19 1967
Date

B. Martin
Nottingham

AOKI2-1332

134-1727-406

Cover Sheet for Informant Report or Material
FD-306 (3-21-58)

ALL INFORMATION CONTAINED
HEREIN IS UNCLASSIFIED
DATE 08-15-2012 BY 65179 DMH/STW

Date received	Received from (name or symbol number)	Received by
7/11/67		SA

Method of delivery (check appropriate blocks)

☒ in person ☐ by telephone ☐ by mail ☐ orally ☐ recording device ☒ written by Informant

If orally furnished and reduced to writing by Agent:

Date

Dictated _____ to _____

Transcribed _____

Authenticated by Informant _____

Date of Report
5/24/67

Date(s) of activity
5/24/67

b6
b7C
b7D

Brief description of activity or material

Mtg. of Oakland-Berkeley Branch of SWP

File where original is located if not attached

Remarks:

1 - [redacted]
1 - 134-1929 (SF 2496-S)
1 - 61-380 (SWP)
1 - [redacted]
1 - RAM/slc
(20)

b7D

Action - file
RAM (cc's attached)
#10

Block Stamp

SEARCHED ..... INDEXED .....
SERIALIZED ..... FILED .....
JUL 14 1967
FBI — SAN FRANCISCO

AOKI2-1333

134-1929-407

"Report written May 24, 1967
A meeting of the Socialist Workers Party was held at [redacted] May 24, 1967. b7D

"Present: Pete & Debbie Camejo, Tom Cagle, Ken Shulman, Ernie Erlbeck, Sue Smith, Hal & Jaimey Allen Richie Aoki, Ted Dennis, Tony & Marta Camejo, Ed De Tatullio Ray Palmer, Dave, Carl and Roger.

"Pete Camejo said our militant fund drive quota will be $1200. Sue Smith will be in charge of the drive. A campus mobilization meeting of the Anti War fraction will be held Thursday at 4 LeConte St.

"A conference for the march on Washington on Oct. 21st will be held soon.

"Sue Smith said all members will have to increase there former pledges to meet the present fund drive.

"A social will be held at [redacted] St. nite..

[redacted] b7D

Cover Sheet for Informant Report or Material
FD-306 (3-21-58)

ALL INFORMATION CONTAINED
HEREIN IS UNCLASSIFIED
DATE 08-15-2012 BY 65179 DMH/STW

Date received	Received from (name or symbol number)	Received by
7/11/67		SA [redacted]

Method of delivery (check appropriate blocks)

☒ in person ☐ by telephone ☐ by mail ☐ orally ☐ recording device ☒ written by Informant

If orally furnished and reduced to writing by Agent:

Date

Dictated _____ to _____

Transcribed _____

Authenticated by Informant _____

Date of Report 6/21/67

Date(s) of activity 6/21/67

b6
b7C
b7D

Brief description of activity or material

Mtg. of Oakland - Berkeley Branch of SWP

File where original is located if not attached

[redacted]

Remarks:

1 - [redacted]
1 - 134-1929 (SF 2496-S)
1 - 61-380 (SWP)
1 - [redacted]
1 -
1 -
1 -
1 -
1 -
1 -
1 -
1 -
1 -
1 -
1 -
1 -
1 -
1 -
1 -

1 - [redacted]
RAM/slc
(18)

b7D

Action: File
RAM (cc's attached)
#10

Block Stamp

SEARCHED ..... INDEXED .....
SERIALIZED ..... FILED .....
JUL 14 1967
FBI — SAN FRANCISCO

Wallingham

AOKI2-1335

134-1929-408

"Report written June 21, 1967.
A meeting of the Socialist Workers Party was held at [redacted] June 21, 1967. b7D

"Present: Pete & Debbie Camejo, Sue Smith, Brian Shannon, Ted Dennis, Ken Shulman, Ernie Erlbeck, Jaimey Allen, Marta Camejo, Ray Palmer, Ed De Tatullio, Carl, Dave and Roger.

"Fernandoz Guerra was accepted as a member of the branch.
"Pete Camejo said Richie Aoki has resigned from the branch.

"Sue Smith said members were behind in paying their fund drive pledges.

"Ernie Erlbeck reported the bookstore had the lowest sales of the year in May. $270.

"The Y.S.A. will have a campus rally on Sproul steps Friday June 30.

"Tony Camejo came in late and gave an educational talk on Venezuela.

[redacted] b7D

FD-221a (Rev. 3-16-65)

ALL INFORMATION CONTAINED
HEREIN IS UNCLASSIFIED
DATE 08-15-2012 BY 65179 DMH/STW

CITY ~~San Francisco, California~~

DATE ~~July 17, 1967~~

Request of Special Agent in Charge, FBI, ~~San Francisco~~

~~Two-hundred-twenty-six~~ dollars, and ~~no~~ cents,

($ ~~226.00~~), which money is to be paid by me on July 18, 1967

to ~~SF 2496-S~~

Expenses &

for information concerning the case entitled ~~YOUNG SOCIALIST ALLIANCE,~~
SF 100-43450; SWP SF DVISION, IS-SWP, SF 61-380

Expenses:

~~$5.00 SWP sustainer~~
$10.00 Donation to BPPSD
$5.00 Literature of SWP and BPPSD
~~$6.00 Telephone~~
$10.00 Transportation
$15.00 Food and beverages for members of BPPSD
~~$51.00 TOTAL~~

Services: $ 175.00 Federal Income Tax Withheld $ 44.00

Expenses $ 51.00

Signed: Philip B. Nottingham
Special Agent

Authority (date) SFlet 2/27/67

Period Covered by Payment 6/15/67 - 7/15/67

Authorization Checked Bm

Check Number 134

Receipts Received Yes

Voucher Prepared 7/24/67 Item 18

Date of Actual Payment 7/18/67

By whom Philip B. Nottingham

Informant's File No. 134-1929

Approved WLO SAC AOKI2-1337

134-1929-409

FD-209 (Rev. 9-13-65)
OPTIONAL FORM NO. 10
MAY 1962 EDITION
GSA GEN. REG. NO. 27
5010-106

UNITED STATES GOVERNMENT

Memorandum

ALL INFORMATION CONTAINED
HEREIN IS UNCLASSIFIED
DATE 08-15-2012 BY 65179 DMH/SIW

TO : SAC 134-1929

DATE: 7/31/67

FROM : SA P. B. Nottingham

☐ CI ☒ SI ☐ R (Prob)
☐ PCI ☐ PSI ☐ R
☐

SUBJECT: SF 24965

Dates of Contact 7/6, 11, 18, 25, 27/67

~~Titles and~~ File #s on which contacted

61-380
100-58841 + others too numerous to list

Purpose and results of contact

☐ NEGATIVE
☑ POSITIVE
☐ STATISTIC

(see report file)

☒ Informant certified that he has furnished all information obtained by him since last contact.

Rating: Excellent

Coverage: SWP & Black Panthers

No change

SEARCHED ..... INDEXED .....
SERIALIZED .....
JUL 31 1967
FBI—SAN FRANCISCO

134-1929-410

FD-221a (Rev. 3-16-65)

ALL INFORMATION CONTAINED
HEREIN IS UNCLASSIFIED
DATE 08-15-2012 BY 65179 DMH/STW

CITY San Francisco, California

DATE August 15, 1967

Request of Special Agent in Charge, FBI, Ass't San Francisco

Two-hundred-twenty-four dollars, and no cents,

($ 224.00), which money is to be paid by me on 8/15/67

to SF 2496-S

Expenses &
for information concerning the case entitled YOUNG SOCIALIST ALLIANCE,
SF 100-43450; SWP, SF DIVISION, IS-SWP, SF 61-380

Expenses:

$5.00	SWP sustainer
$10.00	Donation to BPPSD
$6.00	SWP literature
$6.00	Telephone
$12.00	Transportation
$10.00	Food and beverage forBPPSD members
$49.00	TOTAL

Services: $ 175.00 Federal Income Tax Withheld $ 44.00

Expenses $ 49.00

Signed: [redacted]
Special Agent

Authority (date) SFlet 6/30/67

Period Covered by Payment 7/15/67 - 8/15/67

Authorization Checked Bm

Check Number 242

Receipts Received Yes

Voucher Prepared 8/21/67 Item 8

Date of Actual Payment 8/15/67

By whom [redacted]

Informant's File No. 134-1929

Approved [signature] CWB SAC

AOKI2-1339

b6
b7C

134-1929-411

Cover Sheet for Informant Report or Material
FD-306 (3-21-58)

ALL INFORMATION CONTAINED
HEREIN IS UNCLASSIFIED
DATE 08-15-2012 BY 65179 DMH/STW

Date received	Received from (name or symbol number)	Received by
9/2/67		SA

Method of delivery (check appropriate blocks)

☒ in person ☐ by telephone ☐ by mail ☐ orally ☐ recording device ☒ written by Informant

If orally furnished and reduced to writing by Agent:
Date
Dictated _____ to _____
Transcribed _____
Authenticated by Informant _____

Date of Report 8/30/67 b6

Date(s) of activity b7C b7D

8/30/67

Brief description of activity or material

Mtg. of Oakland - Berkeley Branch of SCLC at

File where original is located if not attached

Remarks: The report was discussed with informant who was unable to add anything

Action: file
RAM
#10

1-134-1929 (SF 2496-S)
1-61-380 (SWP)
1-
1-
1-
1-
1-
1-
1-
1-
1-
1-100- (Return to Writer)
1-
1-

1-
1-
1-
1-
1-
1-
1-
(21) b7D

Block Stamp

Nottingham
SEARCHED ... INDEXED
SERIALIZED ... FILED
FBI—SAN FRANCISCO

AOKI2-1340

134-1929-412

"Report written Aug_ 30, 1967

"A meeting of the Socialist Workers Party was held at [redacted] Aug_ 30, 1967. b7D

"Present: Paul Montak, Ernie Erlbeck, Sue Smith, Toney & Marta Camejo, Ted Dennis, Darrell & Bitsy Myers, Ray Palmer, Dave, Fernandos Guerra, Ed DeTatullia, Carl, Tom, Roger, Frank & Cesley.

"Bob Hubata and Janice Frank of the Y.S.A. were accepted as members of the branch. Brian Shannon will be transfered to the New York branch.

"Pete Camejo is in N.Y. for the C.N.P. conference.

"The branch quota is 125 in the militant sub drive.

"Carl said plans for transportation is being made for the Oct_ 21 march on Wash. Jerry Rubin is in Wash. making final arrangements for the march. A stop the draft committee is being organized in Berkeley & San Francisco.

"Reservations are being taken for the S.W.P. convention Sept. 26-29.

"All members must have $6 assesment fees paid.

"Starting next week the branch will hold meeting_ weekly.

[redacted] b7D

FD-209 (Rev. 9-13-65)
OPTIONAL FORM NO. 10
MAY 1962 EDITION
GSA GEN. REG. NO. 27
5010-106

UNITED STATES GOVERNMENT

Memorandum

ALL INFORMATION CONTAINED
HEREIN IS UNCLASSIFIED
DATE 08-15-2012 BY 65179 DMH/SIW

TO : SAC 134-1929

DATE: 8/29/67

FROM : SA P. B. Nottingham

☐ CI ☑ SI ☐ R (Prob)

SUBJECT: SF 2496-S

☐ PCI ☐ PSI ☐ R

☐

Dates of Contact 8/3, 8, 15/67

Titles and File #s on which contacted

61-380
100-58841
Others too numerous to list

Purpose and results of contact

☐ NEGATIVE
☒ POSITIVE (see report file)
☐ STATISTIC

☒ Informant certified that he has furnished all information obtained by him since last contact.	Rating Excellent	Coverage SWP + Black Panthers
No change		

SEARCHED ..... INDEXED .....
SERIALIZED ..... FILED .....
AUG 29 1967
FBI—SAN FRANCISCO

AOKI2-1342

134-1929-413

FD-209 (Rev. 9-13-65)
OPTIONAL FORM NO. 10 5010-106
MAY 1962 EDITION
GSA GEN. REG. NO. 27

UNITED STATES GOVERNMENT

Memorandum

ALL INFORMATION CONTAINED
HEREIN IS UNCLASSIFIED
DATE 08-15-2012 BY 65179 DMH/STW

TO : SAC 134-1929

DATE: 9/29/67

FROM : SA P. B. Nottingham

☐ CI ☑ ~~SI~~ ☐ R (Prob)

☐ PCI ☐ PSI ☐ R

☐

SUBJECT: SF 2496-S

Dates of Contact
8/31; 9/5, 7, 15, 19, 28/67

Titles and File #s on which contacted
61-380
100-58841
~~Others too numerous to list~~

Purpose and results of contact

☐ NEGATIVE
☒ POSITIVE (see report file)
☐ STATISTIC

☒ Informant certified that he has furnished all information obtained by him since last contact.	Rating: Excellent	Coverage: SWP + Black Panthers
No change		

SEARCHED ..... INDEXED .....
SERIALIZED ..... FILED .....
SEP 29 1967
FBI — SAN FRANCISCO

AOKI2-1343

134-1929-414

FD-221a (Rev. 3-16-65)

ALL INFORMATION CONTAINED
HEREIN IS UNCLASSIFIED
DATE 08-15-2012 BY 65179 DMH/STW

CITY San Francisco, California

DATE September 15, 1967

Request of Special Agent in Charge, FBI, San Francisco

Two-hundred-twenty-four dollars, and no cents,

($ 224.00), which money is to be paid by me on 9/19/67

to SF 2496-S

Expenses &
for information concerning the case entitled YOUNG SOCIALIST ALLIANCE,
SF 100-43450; SWP, SF DIVISION, IS-SWP, SF 61-380
Expenses:

$5.00	SWP sustainer
$10.00	Donation to BPPSD
$6.00	SWP literature
$6.00	Telephone
$12.00	Transportation
$10.00	Food and beverage for BPPSD members
$49.00	TOTAL

Services: $ 175.00 Federal Income Tax Withheld $ 44.00

Expenses $ 49.00

Signed: Philip B. Nottingham
Special Agent

Authority (date) SFlet 6/30/67

Period Covered by Payment 8/15/67 - 9/15/67

Authorization Checked Bmc

Check Number 350

Receipts Received Yes

Voucher Prepared 10/6/67 Item 3

Date of Actual Payment 9/19/67

By whom Philip B. Nottingham

Informant's File No. 134-1929

Approved SAC AOKI2-1344

134-1929-415

FD-221a (Rev. 3-16-65)

ALL INFORMATION CONTAINED
HEREIN IS UNCLASSIFIED
DATE 08-15-2012 BY 65179 DMH/STW

CITY San Francisco, California

DATE October 16, 1967

Request of Asst Special Agent in Charge, FBI, San Francisco

Two-hundred-twenty-four dollars, and no cents,

($ 224.00), which money is to be paid by me on Oct 25, 1967

to SF 2496-S

for Expenses & information concerning the case entitled YOUNG SOCIALIST ALLIANCE, SF 100-43450; SWP, SF DIVISION, IS-SWP, SF 61-380

Expenses:

$5.00	SWP sustainer
$10.00	Donation toBPPSD
$6.00	SWP literature
$6.00	Telephone
$12.00	Transportation
$10.00	Food and beverage for BPPSD members
$49.00	TOTAL

Services: $ _____ Federal Income Tax Withheld $ 44.00

Expenses $ 49.00
Services: $175.00

Signed: Philip B. Nottingham
Special Agent

Authority (date) SFlet 6/30/67

Period Covered by Payment 9/15/67 - 10/15/67

Authorization Checked Bm

Check Number 444

Receipts Received Yes

Voucher Prepared 11/13/67 Item 8

Date of Actual Payment 10/25/67

By whom Philip B. Nottingham

Informant's File No. SX 134-1929

BUNOPY 0-1 received 11/27/67
Routed to SA Nottingham
Returned to Bureau 11/27/67
Letter w/b submitted by 12/11/67.
Supervisor's initials [illegible]

Approved CWB SAC

AOKI2-1345

134-1929-416

FD-209 (Rev. 9-13-65)
OPTIONAL FORM NO. 10
MAY 1962 EDITION
GSA GEN. REG. NO. 27
5010-106

UNITED STATES GOVERNMENT

Memorandum

ALL INFORMATION CONTAINED
HEREIN IS UNCLASSIFIED
DATE 08-15-2012 BY 65179 DMH/STW

TO : SAC 134-1929

DATE: 10/31/67

FROM : SA P. B. Nottingham

☐ CI ☒ ~~SI~~ ☐ R (Prob)

☐ PCI ☐ PSI ☐ R

SUBJECT: SF 2496-S

☐

Dates of Contact 10/9, 23, 25/67

Titles and File #s on which contacted

61-380
100-58841
Others too numerous to list

Purpose and results of contact

☐ NEGATIVE
☒ POSITIVE (see report file)
☐ STATISTIC

☒ Informant certified that he has furnished all information obtained by him since last contact.	Rating Excellent	Coverage SWP+ Black Panthers
No change		

SEARCHED ___ INDEXED ___
SERIALIZED ___ FILED ___
OCT 3 - 1967
FBI — SAN FRANCISCO

AOKI2-1346

134-1929-417

FD-209 (Rev. 9-13-65)
OPTIONAL FORM NO. 10
MAY 1962 EDITION
GSA GEN. REG. NO. 27
5010-106

UNITED STATES GOVERNMENT

Memorandum

ALL INFORMATION CONTAINED
HEREIN IS UNCLASSIFIED
DATE 08-15-2012 BY 65179 DMH/STW

TO : SAC 134-1929

DATE: 11/30/67

FROM : SA P. B. Nottingham

☐ CI ☑ SI ☐ R (Prob)
☐ PCI ☐ PSI ☐ R
☐

SUBJECT: SF 2496-S

Dates of Contact 11/15/67, 11/27/67

Titles and File #s on which contacted

61-380
100-53474
100-53623
100-44568
100-43450
Others too numerous to list

Purpose and results of contact

☐ NEGATIVE
☒ POSITIVE see report file
☐ STATISTIC

Contacts redacted for security reasons + in accord with Bureau Authority.

☒ Informant certified that he has furnished all information obtained by him since last contact.	Rating: Excellent	Coverage: SWP + related fronts
No change		

SEARCHED INDEXED
SERIALIZED FILED
NOV 30 1967
FBI — SAN FRANCISCO

AOKI2-1347

134-1929-418

ALL INFORMATION CONTAINED
HEREIN IS UNCLASSIFIED
DATE 08-15-2012 BY 65179 DMH/STW

DIRECTOR, FBI (134-10010) 12/5/67

SAC, SAN FRANCISCO (134-1929)

SF 2496-S

Remylet 6/30/67.

I. RECOMMENDATION

It is recommended that authority be granted to continue payments to SF 2496-S at the rate of up to $175.00 per month for services on a C.O.D. basis, plus up to $75.00 per month for expenses actually incurred, for a period of 4 months, effective 11/15/67.

II. RESIDENCE AND EMPLOYMENT

No change.

III. CURRENT MEMBERSHIP IN SUBVERSIVE ORGANIZATIONS

Informant is a member of the Executive Committee of the Tri-Continental Progressive Students Association. He is a member of the Student Mobilization Committee at Berkeley, California. He reports on activities of members of the Socialist Workers Party (SWP) and Young Socialist Alliance (YSA), the Black Panther Party for Self Defense (BPPSD), the Afro-American Student Union, Arab and pro-Arab student groups at the University of California, Berkeley (UCB).

IV. SUMMARY OF INFORMATION FURNISHED

Informant has attended and reported on open functions of the SWP and YSA. He has reported on the activities of many individual members of the SWP and YSA with whom he is well acquainted. He has reported on activities of the BPPSD and the Huey Newton Defense Committee. He has attended and reported on meetings of the Afro-American Student Union, the Tri-Continental Progressive Students Association, the Student Mobilization Committee and other student groups active in the Berkeley area.

2 - Bureau (AM) (RM)
1 - San Francisco
PBN:mfm
(3)

Searched
Serialized
Indexed

AOKI2-1348

134-1929-419

SF 134-1929
PBN:mfm

V. AMOUNTS PAID

Period	Services	Expenses
6/15 - 7/15/67	$175.00	$51.00
7/15 - 8/15/67	175.00	49.00
8/15 - 9/15/67	175.00	49.00
9/15 - 10/15/67	175.00	49.00
10/15 - 11/15/67	$100.00	$38.00

VI. TYPE AND NUMBER OF MEETINGS ATTENDED

Informant has attended meetings as follows:

YSA forums and educationals	8
BPPSD functions	2
Militant labor forums	2
Meeting of Committee for Anti-Imperialism Unity	1
Meetings of Student Mobilization Committee	5
Meetings of Tri-Continental Progressive Students Association	3
Newton Defense Committee rally	1
Meeting of representatives of left-orientated UC student groups	1
Afro-American Student Union meeting	1

VII. REPORTS SUBMITTED

AOKI2-1349

Informant has reported on approximately 150 individuals, at least one-half of whom are Security Index subjects. Included among the individuals are members of SWP, YSA and BPPSD.

SF 134-1929
PBN:mfm

IX. INFORMATION FURNISHED OF UNUSUAL VALUE

Information concerning the BPPSD has been of considerable value to the Bureau and has been disseminated to local law enforcement agencies for their assistance.

X. STEPS BEING TAKEN TO ADVANCE INFORMANT

In accordance with instructions of the Organizer of the Oakland-Berkeley Branch of the SWP, informant has decreased his activity in the BPPSD and has resigned as Minister of Education within that organization. Informant has been advised that he is not being accepted for readmission into the SWP at this time due to the notoriety of his recent affiliation with the BPPSD. Informant remains in close contact with leaders of the SWP however. Informant currently furnishes considerable information of value concerning student activists and activist groups at UCB.

XI. STABILITY AND RELIABILITY

There is no indication of any instability on the part of the informant. It is believed that he is reliable. With the exception of information previously furnished to the Bureau ~~in San Francisco letter to the Bureau 5/4/67~~, there is no indication that this informant will in the future become a source of embarrassment to the Bureau.

XII. INDOCTRINATION AGAINST DISCLOSURE

Every opportunity has been taken with this source to indoctrinate him against making any disclosure of his relationship with the Bureau thourgh any media.

XIII. ACTION TAKEN ON INFORMATION FURNISHED

All information has been channelized or is in the process of channelization.

XIV. MISCELLANEOUS

None.

ALL INFORMATION CONTAINED
HEREIN IS UNCLASSIFIED
DATE 08-15-2012 BY 65179 DMH/STW

DIRECTOR, FBI (134-10010) 12/5/67

SAC, SAN FRANCISCO (134-1929)

SF 2496-S

Remylet 6/30/67.

I. RECOMMENDATION

It is recommended that authority be granted to continue payments to SF 2496-S at the rate of up to $175.00 per month for services on a C.O.D. basis, plus up to $75.00 per month for expenses actually incurred, for a period of 4 months, effective 11/15/67.

II. RESIDENCE AND EMPLOYMENT

No change.

III. CURRENT MEMBERSHIP IN SUBVERSIVE ORGANIZATIONS

Informant is a member of the Executive Committee of the Tri-Continental Progressive Students Association. He is a member of the Student Mobilization Committee at Berkeley, California. He reports on activities of members of the Socialist Workers Party (SWP) and Young Socialist Alliance (YSA), the Black Panther Party for Self Defense (BPPSD), the Afro-American Student Union, Arab and pro-Arab student groups at the University of California, Berkeley (UCB).

IV. SUMMARY OF INFORMATION FURNISHED

Informant has attended and reported on open functions of the SWP and YSA. He has reported on the activities of many individual members of the SWP and YSA with whom he is well acquainted. He has reported on activities of the BPPSD and the Huey Newton Defense Committee. He has attended and reported on meetings of the Afro-American Student Union, the Tri-Continental Progressive Students Association, the Student Mobilization Committee and other student groups active in the Berkeley area.

(1) Bev Martel

SEARCHED ___ INDEXED ___
SERIALIZED ___

(2) - Bureau (AM) (RM)
1 - San Francisco
PBN:mfm
(3)

APPROVED DEC 13 1967 DEC 14 11 20 AM '67
Date
FBI - SAN FRANCISCO

FROM BUREAU BY ROUTING SLIP

(2) Nottingham

134-1929-420

AOKI2-1351

FD-221a (Rev. 3-16-65)

ALL INFORMATION CONTAINED
HEREIN IS UNCLASSIFIED
DATE 08-15-2012 BY 65179 DMH/STW

CITY ~~San Francisco, California~~

DATE ~~November 29, 1967~~

Request of ~~Special~~ Asst Agent in Charge, FBI, ~~San Francisco~~

~~One hundred thirty-eight~~ dollars, and ~~no~~ cents,

($ ~~138.00~~), which money is to be paid by me on Dec 1, 1967

to ~~SF 2496-S~~

~~Expenses~~ &

for information concerning the case entitled YOUNG SOCIALIST ALLIANCE.
SF 100-43450; SWP, SF DIVISION IS-SWP, SF 61-380

Expenses:

$8.00	Telephone
$10.00	Literature
$10.00	Transportation
$10.00	Donation to Newton Defense Fund
$38.00	TOTAL

Services: $ 100.00 Federal Income Tax Withheld $ 25.00

Expenses $ 38.00

Signed: Philip B. Nottingham
Special Agent

Authority (date) SFlet 6/30/67

Period Covered by Payment 10/15/67 - 11/15/67

Authorization Checked Bm

Check Number 560

Receipts Received Yes

Voucher Prepared 12/21/67 Item 4

Date of Actual Payment 12/1/67

By whom Philip B. Nottingham

Informant's File No. 134-1929

Approved CWB SAC AOKI2-1352

134-1929-421

Cover Sheet for Informant Report or Material
FD-306 (3-21-58)

ALL INFORMATION CONTAINED
HEREIN IS UNCLASSIFIED
DATE 08-15-2012 BY 65179 DMH/STW

Date received	Received from (name or symbol number)	Received by
11/27/67	[redacted]	SA [redacted]

Method of delivery (check appropriate blocks)

[X] in person [ ] by telephone [ ] by mail [ ] orally [ ] recording device [X] written by Informant

If orally furnished and reduced to writing by Agent:

Date

Dictated _____ to _____

Transcribed 12/20/67

Authenticated by Informant _____

Date of Report 11/12/67

Date(s) of activity 11/12/67

b6
b7C
b7D

Brief description of activity or material

[illegible] Oakland-Berkeley Branch of the SWP at [redacted]

File where original is located if not attached [redacted]

Remarks: The report was discussed with the informant who identified [redacted] from photos.

b7D

Action: file

RAU

1 - [redacted]
1 - 134-1929 (SF 2496-S)
1 - 100-43450 (BAYSA)
1 - 61-380 (SWP)
1 - [redacted]
1 -
1 -
1 -
1 -
1 -
1 -
1 -
1 -
1 -
1 -
1 -

1 - [redacted]
1 -
1 -
1 -
1 -
1 -
1 -
1 -
1 -
1 -
1 -
1 -
1 -
(26)

b7D

Block Stamp

134-1929-422

Wattingham

AOKI2-1353

"Report written Nov. 12, 1967

"A meeting of the Socialist Workers Party was held at [redacted] Nov. 12, 1967: b7D

"Present: Paul Montauk, Mary Lou Dobbs, Ernie Erlbeck, Sue Smith, Tony & Marta Camejo, Bob & Cecily Hobata, Fernandos Gurerria, Ted Dervis, Pete & Debbie Camejo, Ken Shulman, Darrell & Bitsy Myers, Tom Cagle, Jaimey Allen, Roger Filene, Ed Ditullio, Diane, Ron Pink and Frank.

"Paul Montauk gave a report on the U.A.W. fraction meeting at his house Sat. Ted Denner, Bill Kiwzel, Tom Cagle, Paul Montauk and Nat Weinstein were present. The fraction agreed not to put out leaflets, but to write articles in the Headlighter, a paper printed by a union caucus group that is trying to get elected to local offices.

"All members were asked to go out for at least two hours to get signatures for the vote on the war proposition for Berkeley.

"Darrell Myers said all members should have their fund pledges paid off by the first meeting in Dec.

"Richie Aohi's request to be admitted back in the branch was brouth before the branch for the 2nd time. His request was rejected.

"Members of the Y.S.A. were invited in at 12 o'clock to hear a continuation of the convention reports.

[redacted] b7D

Cover Sheet for Informant Report or Material
FD-306 (3-21-58)

ALL INFORMATION CONTAINED
HEREIN IS UNCLASSIFIED
DATE 08-15-2012 BY 65179 DMH/SIW

Date received	Received from (name or symbol number)	Received by
11-17-67		SA W.J. Weiskirch

Method of delivery (check appropriate blocks)

☒ In person ☐ by telephone ☐ by mail ☐ orally ☐ recording device ☐ written by Informant

If orally furnished and reduced to writing by Agent:

Date

Dictated _____ to _____

Transcribed _____

Authenticated by Informant _____

Date of Report
11-11-67

Date(s) of activity
11-11-67 b7D

Brief description of activity or material

Cancellation of 11-11-67 meeting of the HUEY PERCY NEWTON Defense Committee at DeFremery Park, Oakland,

File where original is located if not attached

Remarks:

100-56922 (Huey Percy Newton)
134-1929 (SF2496-S)
100-47177 (DONALD WORDEN)
80-461
100-52467 (LAVERNE TRIBBLE WALTON)
157-929 (SIB WALTON)
(6)

On 11-11-67, [redacted] furnished the contents of this report to [redacted] Agent Weiskirch, who transmitted the information to [redacted] on date received. wjw

b6 b7C b7D

ACTION RECOMMENDED: INDEX NAME LAVENRE TRIBBLE WALTON to reflect the ~~No Action~~ married name of LAVERNE TRIBBLE. ~~Open 100-Index file on LAVERNE TRIBBLE WALTON~~

Block Stamp

SEARCHED INDEXED
SERIALIZED FILED
NOV 2[illegible] 1967
FBI — SAN FRANCISCO

AOKI2-1355

134-1929-423

SF 100-56922
WJW:ay

"A SPECIAL REPORT
in connection with the Black Panther Party
Chairman HUEY NEWTON. Date November 11th 1967

"Principle Subject: a meeting was to be held at De Fremery Park at 18th & Adeline Street, for a special defense fund for HUEY NEWTON in reference to the recent shooting of two police in Oakland. The meeting was cancelled, because the police were circling the block, and immediate area, so it, the meeting that is, was put off until Saturday the 18th of November, at McClymonds High School in Oakland. It was learned from RICHARD AOKI, who seems to be the head of the group, at least verbally, anyway, who said, that, they would have retained DONALD WARDEN the noted attorney, and head of the A.A.A. Afro-American Association to defend HUEY, but AOKI said DON hated the black panthers, and would get HUEY hung purposely if he took the case, and this is why they have retained JOHN GEORGE and BEVERLY AXELROD, who is referred to as part of the 'New left.'

"People present who were known.

"RICHARD AOKI
SID WALTON, Professor Merritt College
JOEL DORHAM - Musician
LAVERN (TRIBBLE) WALTON, SID's wife.

"/s/ [redacted] b7D

FD-221a (Rev. 3-16-65)

ALL INFORMATION CONTAINED
HEREIN IS UNCLASSIFIED
DATE 08-15-2012 BY 65179 DMH/STW

CITY San Francisco, California

DATE December 20, 1967

Request of Special Agent in Charge, FBI, San Francisco

One-hundred-eighteen dollars, and no cents,

($ 118.00), which money is to be paid by me on 12/27/67

to SF 2496-S

Expenses &

for information concerning the case entitled YOUNG SOCIALIST ALLIANCE, SF 100-43450; SWP, SF DIVISION IS-SWP, SF 61-380

Expenses:

$5.00	Telephone
$7.00	Literature
$6.00	Transportation
$18.00	TOTAL

Services: $ 100.00 Federal Income Tax Withheld $ 25.00

Expenses $ 18.00

Signed: Philip B. Mottingham
Special Agent

Authority (date) SFlet 12/5/67

Period Covered by Payment 11/15/67 - 12/15/67

Authorization Checked Bm

Check Number 638

Receipts Received Yes

Voucher Prepared 1/28/68 Item 13

Date of Actual Payment 12/27/67

By whom Philip B. Mottingham

Informant's File No. 134-1929

Approved SAC AOKI2-1357

134-1929-424

FD-209 (Rev. 9-13-65)
OPTIONAL FORM NO. 10 5010-106
MAY 1962 EDITION
GSA GEN. REG. NO. 27

UNITED STATES GOVERNMENT

Memorandum

ALL INFORMATION CONTAINED
HEREIN IS UNCLASSIFIED
DATE 08-15-2012 BY 65179 DMH/SIW

TO : SAC 134-1929

FROM : SA P. B. Nottingham

SUBJECT: SF 2496-S

DATE: 12/29/67

☐ CI ☑ SI ☐ R (Prob)
☐ PCI ☐ PSI ☐ R
☐

Dates of Contact 12/1, 11, 18, 27/67

Titles and File #s on which contacted

61-380
100-58841
Others too numerous to list

Purpose and results of contact

☐ NEGATIVE
☒ POSITIVE see report file
☐ STATISTIC

☒ Informant certified that he has furnished all information obtained by him since last contact.	Rating Excellent	Coverage SWP, Black Panthers, related matters

No change.

SEARCHED INDEXED
SERIALIZED FILED
DEC 29 1967
FBI — SAN FRANCISCO

134-1929-425

FD-209 (Rev. 9-13-65)
OPTIONAL FORM NO. 10
MAY 1962 EDITION
GSA GEN. REG. NO. 27
5010-106

UNITED STATES GOVERNMENT

Memorandum

ALL INFORMATION CONTAINED
HEREIN IS UNCLASSIFIED
DATE 08-15-2012 BY 65179 DMH/STW

TO : SAC 134-1929

DATE: 1/30/68

FROM : SA P. B. Nottingham

☐ CI ☑ SI ☐ R (Prob)
☐ PCI ☐ PSI ☐ R
☐

SUBJECT: SF 2496-S

Dates of Contact 1/2, 8, 19, 24/68

~~Titles and~~ File #s on which contacted

61-380
100-588 41
Others too numerous to list.

Purpose and results of contact

☐ NEGATIVE
☑ ~~POSITIVE~~ see report file.
☐ STATISTIC

☒ Informant certified that he has furnished all information obtained by him since last contact.	Rating Excellent	Coverage SWP, Black Panthers, Related Matters
No change		

AOKI2-1359

SEARCHED INDEXED
SERIALIZED FILED
JAN 30 1968
FBI — SAN FRANCISCO

134-1929-426

FD-221a (Rev. 3-16-65)

ALL INFORMATION CONTAINED
HEREIN IS UNCLASSIFIED
DATE 08-15-2012 BY 65179 DMH/STW

CITY San Francisco, California

DATE January 23, 1968

Request of Asst Special Agent in Charge, FBI, San Francisco

One-hundred-twenty-five dollars, and no cents,

($ 125.00), which money is to be paid by me on Jan 24, 1968

to SF 2496-S

Expenses &

for information concerning the case entitled YOUNG SOCIALIST ALLIANCE, SF 100-43450; SWP, SF DIVISION, SF 61-380

Expenses:

$10.00	Purchase of YSA literature
$10.00	Transportation
$5.00	Telephone
$25.00	TOTAL

Services: $ 100.00 Federal Income Tax Withheld $ 25.00

Expenses $ 25.00

Signed: Philip B. Mottingham
Special Agent

Authority (date) SFlet 12/5/67

Period Covered by Payment 12/15/67 - 1/15/68

Authorization Checked Bm

Check Number 733

Receipts Received Yes

Voucher Prepared 2/12/68 Item 10

Date of Actual Payment 1/24/68

By whom Philip B. Mottingham

Informant's File No. 134-1929

Approved SAC AOKI2-1360

134-1929-427

ALL INFORMATION CONTAINED
HEREIN IS UNCLASSIFIED
DATE 08-15-2012 BY 65179 DMH/STW

DIRECTOR, FBI (134-10010) 2/29/68

SAC, SAN FRANCISCO (134-1929)

SF 2496-S

Remylet 12/5/67.

I. RECOMMENDATION

It is recommended that authority be granted to continue payments to SF 2496-S at the rate of up to $175.00 per month for services on a C.O.D. basis, plus up to $75.00 per month for expenses actually incurred, for a period of 4 months, effective 3/15/68.

II. RESIDENCE AND EMPLOYMENT

No change.

III. CURRENT MEMBERSHIP IN SUBVERSIVE ORGANIZATIONS

Informant is a member of the Executive Committee of the Tri-Continental Progressive Students Association (TCPSA) and was recently elected to a new Steering Committee of that organization. He is Liaison Representative of TCPSA to the University of California Afro-American Student Union (AASU). He reports on activities of the Peace and Freedom Party, particularly with reference to the influence of militant black nationalists in that party. He is on the Editorial Staff of a new magazine entitled "Black Politics"--"A Journal of Liberation". He reports on the activities of members of the Socialist Workers Party (SWP), Young Socialist Alliance (YSA), Black Panther Party for Self Defense (BPPSD), Black Student Union (BSU) and AASU and other black nationalist activists.

IV. SUMMARY OF INFORMATION FURNISHED

Informant has reported on the establishment and publication of a new magazine entitled "Black Politics", which is published and edited by former SWP members who hope

2 - Bureau (RM)
1 - San Francisco
PBN:mfm
(3)

AOKI2-1361

134-1929-428

to gain stature by reason of a growing interest in black nationalism. Informant has reported on meetings of AASU at UC as well as open meetings of the YSA. He has furnished timely information on the activities of members and former members of Revolutionary Action Movement (RAM), BPPSD, SWP and SNCC.

V. AMOUNTS PAID

Period	Services	Expenses
11/15 - 12/15/67	$100.00	$18.00
12/15/67 - 1/15/68	100.00	25.00
1/15 - 2/15/68	$100.00	$23.00

VI. TYPE AND NUMBER OF MEETINGS ATTENDED

Informant has attended meetings as follows:

YSA forums	4
BPPSD functions	2
TCPSA meetings and functions	4
Peace and Freedom Party meeting	1
Panel discussion on ghetto problems	1
AASU meeting	1

VII. REPORTS SUBMITTED

Informant has submitted written reports on all functions attended. He has also submitted oral reports on contacts with and news of individuals who are of interest to the Bureau. This oral information is subsequently reduced to writing.

SF 134-1929
PBN:mfm

VIII. APPROXIMATE NUMBER OF PERSONS ON WHOM INFORMANT HAS REPORTED AND THEIR IMPORTANCE

Informant has reported on approximately 150 individuals, at least one-half of whom are Security Index subjects.

IX. INFORMATION FURNISHED OF UNUSUAL VALUE

Informant has furnished information on black nationalist activists, which has not been available from any other source. This information has been of considerable value to the Bureau and to local law enforcement agencies which have received it by dissemination.

X. STEPS BEING TAKEN TO ADVANCE INFORMANT

Informant has not been able to gain re-entrance into the SWP due to the notoriety of his relationship with black nationalists. This latter activity has been of great value however and has actually caused him to be sought out on several occasions by SWP and YSA members. Informant manages to remain on friendly terms with both the SWP and the Black Nationalist Movement and consequently furnishes information of value in both areas.

XI. STABILITY AND RELIABILITY

There is no indication of any instability on the part of the informant. It is believed that he is reliable. With the exception of information previously furnished to the Bureau, there is no indication that this informant will in the future become a source of embarrassment to the Bureau.

XII. INDOCTRINATION AGAINST DISCLOSURE

Every opportunity has been taken with this source to indoctrinate him against making any disclosure of his relationship with the Bureau through any media.

XIII. ACTION TAKEN ON INFORMATION FURNISHED

All information has been channelized or is in the process of channelization.

XIV. MISCELLANEOUS

None.

AOKI2-1363

FD-221a (Rev. 3-16-65)

ALL INFORMATION CONTAINED
HEREIN IS UNCLASSIFIED
DATE 08-15-2012 BY 65179 DMH/STW

CITY San Francisco, California

DATE February 16, 1968

Request of Special Agent in Charge, FBI, asst San Francisco

One-hundred-twenty-three dollars, and no cents,

($ 123.00), which money is to be paid by me on Feb 19, 1968

to SF 2496-S

Expenses &

for information concerning the case entitled YOUNG SOCIALIST ALLIANCE, SF 100-43450; SWP, SF DIVISION, IS-SWP, SF 61-380

Expenses:

$10.00	Transportation
$5.00	Telephone
$8.00	Literature
$23.00	TOTAL

Services: $ 100.00 Federal Income Tax Withheld $25.00

Expenses $ 23.00

Signed: P. B. Nottingham
Special Agent

Authority (date) SFlet 12/5/67

Period Covered by Payment 1/15/68 - 2/15/68

Authorization Checked Bm

Check Number 837

Receipts Received Yes

Voucher Prepared 3/12/68 Item 9

Date of Actual Payment 2/19/68

By whom P. B. Nottingham

Informant's File No. 134-1929

Approved CWB SAC AOKI2-1364

134 - 1929-429

FD-209 (Rev. 9-13-65)
OPTIONAL FORM NO. 10
MAY 1962 EDITION
GSA GEN. REG. NO. 27
5010-106

UNITED STATES GOVERNMENT

Memorandum

ALL INFORMATION CONTAINED
HEREIN IS UNCLASSIFIED
DATE 08-15-2012 BY 65179 DMH/SIW

TO : SAC 134-1929

FROM : SA P. B. Nottingham

SUBJECT: SF 2496-S

DATE: 2/29/68

☐ CI ☑ SI ☐ R (Prob)

☐ PCI ☐ PSI ☐ R

☐

Dates of Contact 1/31; 2/12, 14, 19, 26/68

~~Titles and~~ File #s on which contacted

61-380

100-58841

Others too numerous to list

Purpose and results of contact

☐ NEGATIVE
☑ POSITIVE see report file.
☐ STATISTIC

☑ Informant certified that he has furnished all information obtained by him since last contact.	Rating Excellent	Coverage SWP, Black Panthers, related matters
No change		

134-1929-430

SEARCHED INDEXED
SERIALIZED FILED
FEB 29 1968
FBI — SAN FRANCISCO

AOKI2-1365

ALL INFORMATION CONTAINED
HEREIN IS UNCLASSIFIED
DATE 08-15-2012 BY 65179 DMH/STW

DIRECTOR, FBI (134-10010) 2/29/68

SAC, SAN FRANCISCO (134-1929)

SF 2496-S

Remylet 12/5/67.

I. RECOMMENDATION

It is recommended that authority be granted to continue payments to SF 2496-S at the rate of up to $175.00 per month for services on a C.O.D. basis, plus up to $75.00 per month for expenses actually incurred, for a period of 4 months, effective 3/15/68.

II. RESIDENCE AND EMPLOYMENT

No change.

III. CURRENT MEMBERSHIP IN SUBVERSIVE ORGANIZATIONS

Informant is a member of the Executive Committee of the Tri-Continental Progressive Students Association (TCPSA) and was recently elected to a new Steering Committee of that organization. He is Liaison Representative of TCPSA to the University of California Afro-American Student Union (AASU). He reports on activities of the Peace and Freedom Party, particularly with reference to the influence of militant black nationalists in that party. He is on the Editorial Staff of a new magazine entitled "Black Politics"--"A Journal of Liberation". He reports on the activities of members of the Socialist Workers Party (SWP), Young Socialist Alliance (YSA), Black Panther Party for Self Defense (BPPSD), Black Student Union (BSU) and AASU and other black nationalist activists.

IV. SUMMARY OF INFORMATION FURNISHED

Informant has reported on the establishment and publication of a new magazine entitled "Black Politics", which is published and edited by former SWP members who hope

SEARCHED INDEXED
SERIALIZED SERIALIZED
MAR 11 10 18 AM '68 MAR 11 10 18

(2) - Bureau (RM)
1 - San Francisco
PBN:mfm
(3)

AOKI2-1366

APPROVED MAR 11 1968 FBI - S F FBI

[redacted] b6 b7C

134-1929-431

FD-221a (Rev. 3-16-65)

ALL INFORMATION CONTAINED
HEREIN IS UNCLASSIFIED
DATE 08-15-2012 BY 65179 DMH/SIW

CITY San Francisco, California

DATE March 12, 1968

Request of Special Asst Agent in Charge, FBI, San Francisco

One-hundred-seventy-six dollars, and no cents,

($ 176.00), which money is to be paid by me on March 18, 1968

to SF 2496-S

Expenses &

for information concerning the case entitled YOUNG SOCIALIST ALLIANCE, SF 100-43450;
SWP, SF DIVISION, IS-SWP, SF 61-380

Expenses:

$10.00	Transportation
$5.00	Telephone
$5.00	Literature
$6.00	Contribution to BPPSD
$26.00	TOTAL

Services: $ 150.00 Federal Income Tax Withheld $ 38.00

Expenses $ 26.00

Signed: Philip B. Nottingham
Special Agent

Authority (date) SFlet 12/5/67

Period Covered by Payment 2/15/68 - 3/12/68

Authorization Checked Bm

Check Number 937

Receipts Received Yes

Voucher Prepared 3/27/68 Item 12

Date of Actual Payment 3/18/68

By whom Philip B. Nottingham

Informant's File No. 134-1929

Approved [signature] SAC AOKI2-1367

134-1929-432

FD-209 (Rev. 9-13-65)
OPTIONAL FORM NO. 10
MAY 1962 EDITION
GSA GEN. REG. NO. 27
5010-106

ALL INFORMATION CONTAINED
HEREIN IS UNCLASSIFIED
DATE 08-15-2012 BY 65179 DMH/STW

UNITED STATES GOVERNMENT

Memorandum

TO : SAC 134-1929

DATE: 3/28/68

FROM : SA P. B. Nottingham

☐ CI ☑ SI ☐ R (Prob)

☐ PCI ☐ PSI ☐ R

SUBJECT: SF 2496-S

☐

Dates of Contact 3/1, 11, 18/68

~~Titles and~~ File #s on which contacted

61-380

100-56841

Others too numerous to list

Purpose and results of contact

☐ NEGATIVE
☑ POSITIVE see report file.
☐ STATISTIC

☑ Informant certified that he has furnished all information obtained by him since last contact.	Rating Excellent	Coverage SWP, Black Panthers, related matters
No change		134-1929-433

AOKI2-1368

SEARCHED ___ INDEXED ___
SERIALIZED ___ FILED ___
MAR 28 1968
FBI — SAN FRANCISCO

ALL INFORMATION CONTAINED
HEREIN IS UNCLASSIFIED
DATE 08-15-2012 BY 65179 DMH/STW

DIRECTOR, FBI 3/29/68

SAC, SAN FRANCISCO (100-60089) (C)

JOHNNY JONES
RM - BPPSD

Re Bureau letter dated 11/29/67, captioned "BLACK PANTHER PARTY FOR SELF-DEFENSE (BPPSD), INTERNAL SECURITY - MISCELLANEOUS".

The records of [redacted] examined on June 6, 1967, disclosed that the name, address and telephone number "JOHNNY JONES, 1134 Blake Street (Berkeley, California) Telephone Number 848-0246" appeared on the membership sign-up sheet for the Black Party for Self-Defense (BPPSD) at Merritt College, Oakland, California, as of May, 1967. This organization was accepted as an inter-club council member of the Associated Students, Merritt College, Oakland, California, as of May 31, 1967. This sheet also indicated the faculty adviser for the BPPSD at Merritt College was SID WALTON; officers were ALEX PAPILLON, Chairman, and CARLETTA MOSLEY, Officer; dues were $3 membership fees, or 50¢ if member did not have $3; meetings were held at 11:00 a.m. on Tuesdays and Thursdays in Room B4. b7D

Security and Racial Informants having knowledge of some phases of BPPSD activities who were contacted at intermittent intervals during the period of December, 1967, through March 8, 1968, advised that they were not personally acquainted with JOHNNY JONES, 1134 Blake Street, Berkeley, California, and that they had never heard his name mentioned in connection with the activities of the BPPSD.

2 - Bureau (RM)
5 - San Francisco (100-60089)
(1 - [redacted]
(1 - [redacted]
(1) - 134-1929) (SF 2496-S)
(1 - [redacted] b7D
WJW:jl
(7)

Searched
Serialized
Indexed
Filed

AOKI2-1369

134-1929-434

SF 100-60089
WJW:jl

The Security and Racial Informants who were contacted during the indicated period and were last contacted on March 1, 4, and 8, 1968, are listed as follows:

[redacted] b7D
SF 2496-S
[redacted]

The records of the Intelligence Units of the Berkeley and Oakland Police Department were examined on February 9 and March 8, 1968, without locating a record identifiable with the above captioned individual.

The records of the Identification Divisions of the Berkeley and Oakland Police Departments and the records of the Credit Bureau of the Greater East Bay, Oakland, California, were examined on January 17, 1968, without locating a record identifiable with JOHHNY JONES, 1134 Blake Street, Berkeley, California.

On January 16, 1968, and February 9, 1968, DOROTHY CARTER, Registrar's Office, Merritt College, 5714 Grove Street, Oakland, California, advised that the records of that college failed to reflect that anyone by the name of JOHNNY JONES, 1134 Blake Street, Berkeley, California, was enrolled as a student during the spring, 1967 session at Merritt College.

On March 14, 1968, Mrs. HELEN B. LYONS, 1134 Blake Street, Berkeley, California, advised that she has resided at her present residence address for several years; that she is not acquainted with anyone by the name of JOHHNY JONES, and that no one at that address has been enrolled as a student at Merritt College, Oakland.

On March 13, 1968, [redacted] advised that MICHAEL YOST, 2345 Fulton Street, Berkeley, is the subscriber to telephone number 848-0246. b7D

On March 14, 1968, MICHAEL YOST, 2345 Fulton Street, Berkeley, advised that he was not acquainted with anyone by the name of JOHNNY JONES.

AOKI2-1370

SF 100-60089
WJW:jl

No additional investigation on this matter is contemplated and this case is being placed in a closed status.

A characterization of the BPPSD is attached.

SF 100-60089

1

BLACK PANTHER PARTY FOR SELF-DEFENSE (BPPSD)

A source advised that the Black Panther Party For Self-Defense (BPPSD) was formed by HUEY PERCY NEWTON, Minister of Defense, and BOBBY GEORGE SEALE, Chairman, in Oakland, California, in December, 1966, as a militant black nationalist political organization to combat "police brutality," to unite militant black youth, to determine the destiny of black communities, and to educate black people in African history. The political philosophy of the organization was taken from the writings of MAO TSE-TUNG of Communist China and black militant writers.

The official BPPSD publication "The Black Panther - Black Community News Service" indicates the leadership of the BPPSD advocates the use of guns and guerilla tactics in the violent revolutionary program to end oppression and to oppose the drafting of black men to fight in Vietnam.

A second source advised that in early 1967, SEALE, NEWTON, and their associates carried carbine rifles and holstered pistols in plain view on the streets of Oakland and elsewhere while on "defense patrols."

BOBBY GEORGE SEALE was one of the persons arrested by the Sacramento, California Police Department on May 2, 1967, when members of the BPPSD invaded the California State Legislative Assembly in Sacramento while in session, carrying loaded guns to protest restrictions on the carrying of guns.

A Grand Jury of Alameda County, California, Oakland, California, on November 13, 1967, indicted HUEY PERCY NEWTON on charge of murder of an Oakland, California police officer on October 28, 1967, in Oakland, California.

The first source advised that the headquarters office of the BPPSD at 5624 Grove Street, Oakland, California, is closed and that no membership meetings have been held since August, 1967.

The November 4, 1967, issue of "The Sun Reporter," a San Francisco, California Negro community newspaper, states that a HUEY PERCY NEWTON defense fund has been established and that the Student Non-Violent Coordinating Committee (SNCC) and the Congress on Racial Equality (CORE) through the national offices have pledged their complete and continuous support to the defense of HUEY PERCY NEWTON.

APPENDIX

AOKI2-1372

FD-209 (Rev. 9-13-65)
OPTIONAL FORM NO. 10
MAY 1962 EDITION
GSA GEN. REG. NO. 27
5010-106

ALL INFORMATION CONTAINED
HEREIN IS UNCLASSIFIED
DATE 08-15-2012 BY 65179 DMH/STW

UNITED STATES GOVERNMENT

Memorandum

TO : SAC 134 - 1929

DATE: 4/24/68

FROM : SA P. B. Nottingham

☐ CI ☑ ~~SI~~ ☐ R (Prob)
☐ PCI ☐ PSI ☐ R
☐

SUBJECT: SF 2496-S

Dates of Contact
4/1, 11, 17, 19/68

~~Titles and~~ File #s on which contacted
61-380
157-1204
~~Others too numerous to list.~~

Purpose and results of contact

☐ NEGATIVE
☑ POSITIVE see report file.
☐ STATISTIC

☑ Informant certified that he has furnished all information obtained by him since last contact.

Rating
Excellent

Coverage
SWP, Black Panthers, related matters

No change
~~(Informant has been accepted into graduate~~
~~School of Sociology at U.C.B.)~~

AOKI2-1373

134-1929-435

SEARCHED INDEXED
SERIALIZED FILED
APR 24 1968
FBI — SAN FRANCISCO

FD-221a (Rev. 3-16-65)

ALL INFORMATION CONTAINED
HEREIN IS UNCLASSIFIED
DATE 08-15-2012 BY 65179 DMH/STW

CITY San Francisco, California

DATE April 15, 1968

Request of Special Agent in Charge, FBI, Asst San Francisco

One-hundred-sixty-six dollars, and no cents,

($ 166.00), which money is to be paid by me on April 19, 1968

to SF 2496-S

Expenses &

for information concerning the case entitled YOUNG SOCIALIST ALLIANCE, SF 100-43450; SWP SF DIVISION IS-SWP, SF 61-380

Expenses:

$6.00	Telephone
$6.00	Transportation
$4.00	Literature
$16.00	TOTAL

Services: $ 150.00 Federal Income Tax Withheld $ 38.00

Expenses $ 16.00

Signed: Philip B. Nottingham
Special Agent

Authority (date) SFlet 2/29/68

Period Covered by Payment 3/15/68 - 4/15/68

Authorization Checked Bm

Check Number 49

Receipts Received Yes

Voucher Prepared 4/26/68 Item 14

Date of Actual Payment 4/19/68

By whom Philip B. Nottingham

Informant's File No. 134-1929

Approved CWB SAC AOKI2-1374

134-1929-436

FD-221a (Rev. 3-16-65)

ALL INFORMATION CONTAINED
HEREIN IS UNCLASSIFIED
DATE 08-15-2012 BY 65179 DMH/STW

CITY San Francisco, California

DATE May 21, 1968

Request of Special Agent in Charge, FBI, Asst San Francisco

One-hundred-ninety dollars, and no cents,

($ 190.00), which money is to be paid by me on 5/24/68

to SF 2496-S

Expenses &

for information concerning the case entitled YOUNG SOCIALIST ALLIANCE, SF 100-43450; SWP, SF DIVISION, IS-SWP, SF 61-380

Expenses:

$20.00	Donation to BPPSD
$10.00	Purchase SWP literature
$5.00	Telephone
$5.00	Transportation
$40.00	TOTAL

Services: $ 150.00 Federal Income Tax Withheld $ 38.00

Expenses $ 40.00

Signed: Philip B Hattingham
Special Agent

Authority (date) SFlet 2/29/68

Period Covered by Payment 4/15/68 - 5/14/68

Authorization Checked Bm

Check Number 163

Receipts Received Yes

Voucher Prepared 6/18/68 Item 21

Date of Actual Payment 5/24/68

By whom Philip B. Hattingham

Informant's File No. 134-1929

Approved CWB SAC AOKI2-1375

134-1929-437

FD-209 (Rev. 9-13-65)
OPTIONAL FORM NO. 10
MAY 1962 EDITION
GSA GEN. REG. NO. 27
5010-106

UNITED STATES GOVERNMENT

Memorandum

ALL INFORMATION CONTAINED
HEREIN IS UNCLASSIFIED
DATE 08-15-2012 BY 65179 DMH/STW

TO : SAC 134-1929

DATE: 5/31/68

FROM : SA P. B. Nottingham

☐ CI ☑ SI ☐ R (Prob)
☐ PCI ☐ PSI ☐ R
☐

SUBJECT: SF 2496-S

Dates of Contact
5/6, 8, 17, 24, 27, 31/68

~~Titles and~~ File #s on which contacted
61-380
157-1204
105-20315
Others too numerous to list.

Purpose and results of contact

☐ NEGATIVE
☑ POSITIVE see report file
☐ STATISTIC

Not contacted between 4/19 & 5/6 for security reasons.
Bureau has authorized contact at intervals greater than 14 days.

☒ Informant certified that he has furnished all information obtained by him since last contact.

Rating
Excellent

Coverage
B.P.P. TCPSA, SWP & related activity.

No change

134-1929-44
438

SEARCHED INDEXED
SERIALIZED FILED
MAY 31 1968
FBI — SAN FRANCISCO

FD-209 (Rev. 9-13-65)
OPTIONAL FORM NO. 10
MAY 1962 EDITION
GSA GEN. REG. NO. 27
5010-106

UNITED STATES GOVERNMENT

Memorandum

ALL INFORMATION CONTAINED
HEREIN IS UNCLASSIFIED
DATE 08-15-2012 BY 65179 DMH/STW

TO : SAC 134-1929

DATE: 6/21/68

FROM : SA P.B. Nottingham

☐ CI ☑ ~~ST~~ ☐ R (Prob)
☐ PCI ☐ PSI ☐ R
☐

SUBJECT: SF 2496-S

Dates of Contact
6/5, 11, 18, 21/68

~~Titles and~~ File #s on which contacted
157-1204
61-380
105-20315
Others too numerous to list

Purpose and results of contact
☐ NEGATIVE
☑ POSITIVE (see report file)
☐ STATISTIC

☒ Informant certified that he has furnished all information obtained by him since last contact.	Rating: Excellent	Coverage: BEP, SWP, YSA, TCPSA, related activity
No change		

134-1929-45

SEARCHED INDEXED
SERIALIZED FILED
JUN 21 1968
FBI — SAN FRANCISCO

AOKI2-1377

ALL INFORMATION CONTAINED
HEREIN IS UNCLASSIFIED
DATE 08-15-2012 BY 65179 DMH/STW

DIRECTOR, FBI (134-10010) 6/24/68

SAC, SAN FRANCISCO (134-1929)

SF 2496-S

Remylet dated 2/29/68.

I. RECOMMENDATION

It is recommended that authority be granted to continue payments to SF 2496-S at the rate of up to $175 per month for services on a COD basis, plus up to $75 per month for expenses actually incurred for a period of four months effective 7/15/68.

II. RESIDENCE AND EMPLOYMENT

No change.

III. CURRENT MEMBERSHIP IN SUBVERSIVE ORGANIZATIONS

Informant is a member of the Executive Committee of the Tri-Continental Progressive Students Association (TCPSA). He is liaison representative of TCPSA to the Afro-American Student Union at the University of California, Berkeley. As a former Minister of Education and retaining the rank of Captain in the Black Panther Party (BPP), informant functions as a secret member of the BPP. Informant continues on the editorial staff of the magazine Black Politics. He reports on activities of members of the SWP, YSA and members of Student Black Nationalist, and new left organizations at the University of California, Berkeley.

IV. SUMMARY OF INFORMATION FURNISHED

Informant has reported on Black Nationalist activity in the Oakland-Berkeley East Bay area. He reports on publication of the magazine "Black Politics'. He has reported on the activities and plans of the BPP and its leaders. He has reported on the activities of the TCPSA and its membership. Informant has reported on the activities and status of numerous SWP and YSA and Black Nationalists and new left activist individuals active in the vicinity of the University of California at Berkeley.

2 - Bureau (RM)
1 - San Francisco
PBN/tjm
(3)

AOKI2-1378 134-1929-440

SF 134-1929
PBN/tjm

V. AMOUNTS PAID

Period	Services	Expenses
2/15 - 3/15/68	$150	$26
3/15 - 4/15/68	150	16
4/15 - 5/15/68	150	40
5/15 - 6/15/68	125	15

VI. TYPE AND NUMBER OF MEETINGS ATTENDED

Informant has attended meetings as follows:

Peace and Freedom Party meeting	1
TCPSA forums	3
TCPSA meetings	11
University of California, Berkeley, Du Bois Club rally	1
BPP rally	3
Afro-American Student Union rally	1
Stop the Draft rally at University of California, Berkeley	1
Progressive Labor Party open forum at University of California, Berkeley	1

VII. REPORTS SUBMITTED

Informant has submitted written reports on all functions attended. He has submitted oral reports on contacts with and news of numerous individual subjects. This oral information is subsequently reduced to writing.

VIII. APPROXIMATE NUMBER OF PERSONS ON WHOM INFORMANT HAS REPORTED AND THEIR IMPORTANCE

Informant has reported on approximately 150 individuals at least one half of whom are Security Index subjects.

IX. INFORMATION OF UNUSUAL VALUE

Informant has furnished considerable information on the TCPSA, which is composed principally of aliens who are students at the University of California, Berkeley, and who are anti-American in their sympathies. This information is of considerable value and has not been available from anyother source.

AOKI2-1379

X. STEPS TAKEN TO ADVANCE INFORMANT

This informant has terminated efforts to regain entrance to the SWP. He has been very successful in obtaining information concerning foreign student activities at the University of California, Berkeley. He is presently being directed to obtain increasing amounts of information in the Black Nationalist - Black Power area of activity. Due to the violent nature of the Black Power activity as exemplified by the BPP, informant is moving with caution in order to preserve his personal safety and to avoid any incident with local law enforcement authorities regardimg himself.

XI. STAVILITY AND RELIABILITY

There is no indication of any instability on the part of the informant. It is believed that he is reliable. With the exception of information furnished to the Bureau, there is no indication that the informant will in the future become a source of embarrassment to the Bureau.

XII. INDOCTRINATION AGAINST DISCLOSURE

Every opportunity has been taken to indoctrinate this source against making any disclosure of his relationship with the Bureau through any media.

XIII. ACTION TAKEN ON INFORMATION FURNISHED

All information has been channelized or is in the process of channelization.

AOKI2-1380

DIRECTOR, FBI (134-10010) 6/24/68

SAC, SAN FRANCISCO (134-1929)

ALL INFORMATION CONTAINED
HEREIN IS UNCLASSIFIED
DATE 08-15-2012 BY 65179 DMH/STW

SF 2496-S

Remylet dated 2/29/68.

I. RECOMMENDATION

It is recommended that authority be granted to continue payments to SF 2496-S at the rate of up to $175 per month for services on a COD basis, plus up to $75 per month for expenses actually incurred for a period of four months effective 7/15/68.

II. RESIDENCE AND EMPLOYMENT

No change. wtd

III. CURRENT MEMBERSHIP IN SUBVERSIVE ORGANIZATIONS

Informant is a member of the Executive Committee of the Tri-Continental Progressive Students Association (TCPSA). He is liaison representative of TCPSA to the Afro-American Student Union at the University of California, Berkeley. As a former Minister of Education and retaining the rank of Captain in the Black Panther Party (BPP), informant functions as a secret member of the BPP. Informant continues on the editorial staff of the magazine Black Politics. He reports on activities of members of the SWP, YSA and members of Student Black Nationalist, and new left organizations at the University of California, Berkeley.

IV. SUMMARY OF INFORMATION FURNISHED

Informant has reported on Black Nationalist activity in the Oakland-Berkeley East Bay area. He reports on publication of the magazine "Black Politics'. He has reported on the activities and plans of the BPP and its leaders. He has reported on the activities of the TCPSA and its membership. Informant has reported on the activities and status of numerous SWP and YSA and Black Nationalists and new left activist individuals active in the vicinity of the University of California at Berkele [redacted] [redacted] b6 b7C

SEARCHED ... SERIALIZED ... JUL 5 9 ...

2 - Bureau (RM)
1 - San Francisco
PBN/tjm
(3)

APPROVED JUL 5 1968
Date FBI

Nottingham PBN
134-1929-441

AOKI2-1381

FD-221a (Rev. 3-16-65)

ALL INFORMATION CONTAINED
HEREIN IS UNCLASSIFIED
DATE 08-15-2012 BY 65179 DMH/STW

CITY San Francisco, California

DATE June 12, 1968

Request of Special Agent in Charge, FBI, Asst San Francisco

One-hundred-forty dollars, and no cents,

($ 140.00), which money is to be paid by me on June 18, 1968

to SF 2496-S

Expenses &

for information concerning the case entitled YOUNG SOCIALIST ALLIANCE, SF 100-43450;
SWP, SF DIVISION, SF 61-380

Expenses:

$5.00	Literature
$5.00	Telephone
$5.00	Transportation
$15.00	TOTAL

Services: $ 125.00 Federal Income Tax Withheld $ 32.00

Expenses $ 15.00

Signed: Philip B. Nottingham
Special Agent

Authority (date) SFlet 2/29/68

Period Covered by Payment 5/15/68 - 6/13/68

Authorization Checked Bm

Check Number 261

Receipts Received Yes

Voucher Prepared 7/15/68 Item 9

Date of Actual Payment 6/18/68

By whom Philip B. Nottingham

Informant's File No. 134-1929

Approved [illegible] SAC CWB Bm

AOKI2-1382

134-1929-442

FD-306 (3-21-58)

ALL INFORMATION CONTAINED
HEREIN IS UNCLASSIFIED
DATE 08-15-2012 BY 65179 DMH/STW

Date received	Received from (name or symbol number)	Received by
6/11/68	SF 2496-S	SA PHILIP B. NOTTINGHAM

Method of delivery (check appropriate blocks)

☒ in person ☐ by telephone ☐ by mail ☐ orally ☐ recording device ☐ written by Informant

If orally furnished and reduced to writing by Agent:

Date
Dictated 6/11/68 to

Transcribed 6/17/68

Authenticated by Informant 7/1/68

Date of Report 6/11/68

b6
b7C

Date(s) of activity

Brief description of activity or material

Information regarding the Tri-Continental Progressive Students Association

File where original is located if not attached

134-1929A-638

Remarks:

1-105-20315 (Tri-Continental Progressive Students Association)
1-100-57601 (HADG RAZAVI)
1-105-23014 (PARVIS SHOKAT)
1-105-21408 (TEMBEDZA CHIGOVANYIKA)
1-100-58977 (MAURICE HOORY)
1-105- (SANTIAGO RAMIREZ)
1-105- (FNU KALLANTARI)
1-100-58279 (CARLOS DIAZ)
1-100-60606 (FAWZI KISHK)
1-1 (RICHARD AOKI)
1-105-18389 (MOHAMMAD AMIR)
1-105- (FERNANDO DEL RIO)
PBN:kah
(12)

105-20315-38 p.6 (9/67)
Richard M. Aoki
134-1929 x (9/60)

Block Stamp

134-1929-443

SEARCHED ... INDEXED ...
SERIALIZED ... FILED ...

June 11, 1968

As of June 11, 1968, the Tri-Continental Progressive Students Association has fallen apart and is presently inactive. This is a result of the April 1, 1968 affair at the Pauley Ballroom, University of California, Berkeley, which split the organization into radical and moderate factions. This split has not held in spite of subsequent meetings and the result is current total inactivity.

It is estimated that there will be no effort to resume activity as an organization until the beginning of the fall quarter in approximately late September, 1968. The two factions are as follows:

Radicals:

HADG RAZAVI (non-student)

SHOKAT PARLAVI (non-student)

TEMBEDZA CHIGOVANYIKA (student)

MAURICE HOORY (student status unknown)

SANTIAGO RAMIREZ (student)

(first name unknown) KALLANTARI (non-student)

Moderates:

CARLOS DIAZ (student)

RICHARD AOKI (student)

FAWZI KISHK (student)

MOHAMMAD AMIR (student)

FERNANDO DEL RIO (student)

Richard Ford

RICHARD FORD

AOKI2-1384

10-16 (3-18-68)
OPTIONAL FORM NO. 10
MAY 1962 EDITION
GSA GEN. REG. NO. 27

5010-106

UNITED STATES GOVERNMENT

Memorandum

ALL INFORMATION CONTAINED
HEREIN IS UNCLASSIFIED
DATE 08-15-2012 BY 65179 DMH/STW

TO : SAC

DATE: 7-17-68

FROM : Inspector

SUBJECT: SF 2091-S

CI	PCI	TE	PC	GHETTO (PROB)
(SI)	PSI	RI	RI (PROB)	

137 -
134 - 1929
170 -

The file pertaining to the above-captioned informant has been reviewed by the Inspection Staff, and the informant has been rated as:

☒ Excellent

☐ Very Good

☐ Good

☐ Fair

☐ Poor

☐ Insufficient Data to Rate

You are referred to the appropriate survey for instructions as to those informants rated "Poor." If rated "Fair," this matter should be followed closely by you for 90 days. Specific assignments should be given the informant during this period. If, at the end of 90 days, no positive improvement is shown, the file should be closed. The Bureau should be advised of the action taken as to those informants rated "Fair," i.e., were they closed out or did they become productive.

Remarks:

134-1929-444

SEARCHED INDEXED
SERIALIZED FILED
JUL 19 1968
FBI — SAN FRANCISCO

FD-221a (Rev. 3-16-65)

ALL INFORMATION CONTAINED
HEREIN IS UNCLASSIFIED
DATE 08-15-2012 BY 65179 DMH/SIW

CITY San Francisco, California

DATE July 15, 1968

Request of Asst Special Agent in Charge, FBI, San Francisco

Two-hundred dollars, and no cents,

($ 200.00, which money is to be paid by me on July 17, 1968

to SF 2496-S

Expenses &

for information concerning the case entitled YOUNG SOCIALIST ALLIANCE, SF
100-43450; SWP, SF DIVISION, IS-SWP, SF 61-380

Expenses:

$10.00	Transportation
$8.00	Telephone
$2.00	Donation YSA
$5.00	Donation BPP
$25.00	TOTAL

Services: $ 175.00 Federal Income Tax Withheld $ 44.00

Expenses $ 25.00

Signed: Philip B. Nottingham
Special Agent

Authority (date) SFlet 2/29/68

Period Covered by Payment 6/15/68 - 7/14/68

Authorization Checked Bm

Check Number 384

Receipts Received Yes

Voucher Prepared 7/23/68 Item 7

Date of Actual Payment 7/17/68

By whom Philip B. Nottingham

Informant's File No. 134-1929

Approved CWB SAC

AOKI2-1386

134-1929-445

Cover Sheet for Informant Report or Material
FD-306 (3-21-58)

ALL INFORMATION CONTAINED
HEREIN IS UNCLASSIFIED
DATE 08-15-2012 BY 65179 DMH/SIW

Date received	Received from (name or symbol number)	Received by
7-17-68		SA W. J. Weiskirch

Method of delivery (check appropriate blocks)

☒ in person ☐ by telephone ☐ by mail ☐ orally ☐ recording device ☒ written by Informant

If orally furnished and reduced to writing by Agent:
Date
Dictated _____ to _____
Transcribed _____
Authenticated by Informant _____

Date of Report 7-14-68

Date(s) of activity 7-14-68 b7D

Brief description of activity or material

BPP Rally at DeFremery Park on 7-14-68,
Oakland, California

File where original is located if not attached

Remarks:
CC: 157-1204 (BPP)
157-1203 (Huey P. Newton)
100-60069 (MELVIN P. NEWTON)
100-55520 (ELDRIDGE CLEAVER)
100-53950 (BOBBY GEORGE SEALE)
134-1929 (RICHARD AOKE)
100-56094 (ROBERT BRUCE AVAKIAN)
100-45535 (PAUL JACOBS)
100-43940 (WAYNON JOHNSON)
157-1057 (KATHLEEN CLEAVER)
100-55828 (CURTIS LEE BAKER)
100-54893 (JAMES FORMAN)
WJW:sf
(12)
ACTION RECOMMENDED: NO ACTION

Nottingham

Block Stamp

SEARCHED INDEXED
SERIALIZED FILED
JUL 24 1968
FBI — SAN FRANCISCO

AOKI2-1387

134-1929-446

[redacted] b7D

WJW:sf

"A Special Report

"Date, July 14th, 1968, in reference to the Black Panther Party party for self defense. Chairman Bobby Seale, Minister of Defense, Huey P. Newton, Minister of Information, Eldridge Cleaver, Minister of Finance, Melvin Newton, 2,000 people present.

"Bobby Seale said that the only way to deal with the racist pigs is with the barrel of a gun, Chief Gains, J. Frances Coakley, Judge Statts, all racists pigs don't want Huey to have a fair trial, we say, as soon as we rid the society of the these pigs, there will be peace for no one.

"Eldrige Cleaver said if Huey is not set free no one will survive this war, do you think we are going to let Huey go to the gas chamber, if you do we have got news for you, not a chance, we will shed our blood before that happens, this is not just an emotionalistic, figure of speech statement, we mean just that, Huey will not die.

[redacted]

"July 14th, 1968

"Present, names of notariety:
1. Eldrige Cleaver, Minister of Information b7D
2. Bobby Seale, Minister or chairman of Black Panther Party
3. Melvin Newton, Minister of Finance
4. David Hilliard, Captain, Black Panthers
5. James Forman - S.N.C.C. Organizee, International Foreign Correspondent, Black Panther Party
6. Kathleen Cleaver
7. Curtis Baker (Black Jesus)
8. Joel Dorham, Bandleader
9. Johnny Talbot, Bandleader
10. Waymond Johnson - Black Muslin
11. Richard Aoke - Alliance Party
12. Bob Avakian, Peace & Freedom Party
13. Paul Jacobs, Peace and Freedom Party

[redacted]

AOKI2-1388

ALL INFORMATION CONTAINED
HEREIN IS UNCLASSIFIED
DATE 08-15-2012 BY 65179 DMH/SIW

7/30/68

AIRTEL AIRMAIL

TO : Director, FBI (100-447047)

FROM: SAC, Columbia (100-182) (P)

CATHERINE LOUISE RAY, aka
SM - SWP
CO: CO

ReCOlet to Bureau 5/31/68.

Subject RAY was interviewed by BuAgents 7/26/68. RAY related that she began going to Young Socialist Alliance (YSA) functions in early fall of 1964, following a lecture announcement in the college paper at University of California at Berkeley, Calif. (UCB), where she and two acquaintances, having nothing else to do that night, decided to attend the lecture; and the lecture turned out to be connected with YSA. At the time RAY admits being very idealistic, being against wars and violence, and having a great compassion for her fellow man in not wanting to see people hurt, hungry or unable to find jobs. She admits that initially the revolutionary ideals expressed during this lecture sounded promising and the lecture was interesting and different, with the YSA being described by her as an "organization for the underdog".

She attended no further meetings of YSA until after she met RICHARD AOKI, who she dated and lived with for two years beginning about October or November, 1964. AOKI had been a member of YSA before she met him, and he was still sympathetic to YSA but could no longer be a member of YSA because of his age. She didn't get involved in anything political until becoming involved with the Vietnam Day Committee (VDC), she believes in November, 1964. She began attending VDC meetings on campus, UCB, sometimes with AOKI and sometimes alone. Occasionally, VDC had membership drives,

3 - Bureau (RM)
(2) - San Francisco (105-57542)(RM)
2 - Columbia

WDG:ecm
(7)

AOKI2-1389

134-1929-447

which involved the selling and issuing of VDC membership cards to raise money. The VDC was very disorganized. Its members were mostly students, some of whom were liberal, some of whom were radical, and probably some of whom were Communists. The organization went bankrupt several times. She attended many of the VDC meetings, mostly because it was amusing. Everyone was shouting at the others, expressing their varying opinions. She engaged in a number of projects of VDC. Examples of projects of VDC were troop train demonstrations, marches with signs expressing views against the war in Vietnam and demonstrations on Vietnam Day.

RAY declined to say specifically whether or not she ever attended any YSA meetings or to say if she was ever a member, stating that she did not want it on record that she had said she had attended meetings or was a member. She related that she would say that YSA professed Marxism and other revolutionary doctrines and professed that Communism and Capitalism could never successfully coexist. RAY did state that she was never a member of the Socialist Workers Party (SWP).

Regarding AOKI, who was of Japanese ancestry, she said that AOKI considered himself a Black Nationalist and often talked of violence as a means of accomplishing a revolution in the United States. Most of AOKI's friends were Negro Black Nationalists. To a degree she agreed with AOKI that something needed to be done for the Negroes and other underprivileged, and at first agreed that violence was necessary to achieve this goal; however, when the riots began occurring, people were being killed and she better knew the aftermath of riots, "she backed out of going along with violence". But by this time she was in deep "personal involvement" with AOKI, who was a lonely person, and she is the "type of woman who needs a man for whom she can be his backbone".

After living with AOKI about one year, she realized he was irrational. She became frightened of AOKI, but knew it was going to be extremely difficult to break off from him. That was the reason it took her about another year before she finally made the decision to quit her job at UCB and leave Berkeley, Calif. After leaving, she began thinking of the YSA movement and this frightened her. She began changing her thoughts of agreement with what YSA professed.

She said she regrets her involvement in YSA and with AOKI, and wants to forget about it. She wants to live a normal life and never become involved in such activities again. She never intends going back to Berkeley, Calif., or around any YSA members. She presumes that the fact she is three years older now has caused her to realize that Marxism and Communism will not work and will never solve the ills of the United States.

RAY said that it had been such a long period of time since her association with YSA members she finds it difficult to recall any names. During her association with members, first names were mostly used. She does recall one PETE CAMEJO, who was a member of YSA and was still active when she left. The only other name she can recall was a boy named LARRY (LNU) who was also a member of YSA.

RAY said that to her knowledge there is no YSA or SWP activity in the area of Myrtle Beach, S. C. She concluded that she would prefer not to be called upon to testify to her knowledge of YSA and SWP, and that she could not decide at this time whether or not she would refuse such testimony.

A description of RAY, obtained during interview, is as follows:

Name	CATHERINE LOUISE RAY, aka Cathy Ray, Kathy Ray
Race	Caucasian
Sex	Female
Birth	[redacted] Calif. b6 b7C
Height	5'8"
Weight	110 pounds
Hair	Brown
Eyes	Hazel
Relatives	
Father	JAMES CHARLES RAY (remarried) Coventry, England
Mother	FAY RAY, 3300 Castle Heights, Los Angeles, Calif.
Brother	JAN RAY (Army name JON RAY), [redacted], U. S. Army stationed at Okinawa for 1 1/2 years; due to be discharged in August, 1960
Sister	SUE FAY VAN ZANDT (divorced), address not known; employed for United Republicans of California in Los Angeles.

CO 100-162

LEAD SAN FRANCISCO

Advise if RICHARD AOKI and PETE CAMEJO are subjects of security investigations that office and, if so, furnish file numbers in order that appropriate number of copies of next Columbia report, this file, can be furnished SF for those files.

Columbia Division will surep and direct letter to Bureau requesting that RAY be deleted from the Security Index.

FD-209 (Rev. 9-13-65)
OPTIONAL FORM NO. 10
MAY 1962 EDITION
GSA GEN. REG. NO. 27
5010-106

UNITED STATES GOVERNMENT

Memorandum

ALL INFORMATION CONTAINED
HEREIN IS UNCLASSIFIED
DATE 08-15-2012 BY 65179 DMH/STW

TO : SAC 134-1929

DATE: 7/31/68

FROM : SA P. B. Nottingham

☐ CI ☐ SI ☑ R (Prob)
☐ PCI ☐ PSI ☐ R
☐

SUBJECT: SF 2496-S

Dates of Contact 7/1, 10, 15, 17, 24, 26, 30/68

~~Titles and~~ File #s on which contacted

157-1204
61-360
105-20315
Others too numerous to list

Purpose and results of contact

☐ NEGATIVE
☑ POSITIVE (see report file)
☐ STATISTIC

☒ Informant certified that he has furnished all information obtained by him since last contact.

Rating: Excellent

Coverage: Racial matters & SWP
East Bay.

No change

SEARCHED INDEXED
SERIALIZED FILED
JUL 31 1968
FBI — SAN FRANCISCO

134-1929-448

5010-104

UNITED STATES GO RNMENT

Memorandum

ALL INFORMATION CONTAINED
HEREIN IS UNCLASSIFIED
DATE 08-16-2012 BY 65179 DMH/STW

TO : DIRECTOR, FBI

DATE: 8/14/68

FROM : SAC, SAN FRANCISCO [redacted] b7D

SUBJECT: INTENSIFICATION OF INFORMANT COVERAGE IN BLACK MILITANT ORGANIZATIONS AND GROUPS

ReBulet to Albany dated 7/11/68.

Information requested by referenced Bureau letter is furnished hereinafter under the same numerical headings as utilized by the Bureau.

(1) The following ghetto informant is considered to have the potential, is amenable, and will be afforded necessary guidance to place him in contact with the Black Panther Party (BPP) looking toward his membership in the organization:

[redacted] b7D
PRI

(2) Among the informants who furnish information on the NOI, the only one who would be suitable for directing toward more militant organizations is [redacted] He has been approached about this matter, and is not unwilling to try to penetrate the Black Panther Party. [redacted] will be directed accordingly.

(3) The following rank and file member informants of black militant organizations appear to have the potential to advance to top level positions in their organizations:

(a) [redacted] already is an officer of Black United Front. He is being afforded close supervision and guidance in an effort to attain a top level position in the organization.

2 - Bureau
14 - San Francisco
(1 - [redacted] b7D
(1 - [redacted]
(1 - [redacted]
(1 - [redacted]
(1 - [redacted]
(1 - [redacted]
(1 - [redacted]
(1 - 134-1929)(SF 2496-S)

(1 - [redacted]
(1 - [redacted]
(1 - [redacted]
(1 - [redacted]
(1 - [redacted]
(1 - 157-1204) (BPP)

RNB/rb
(16)

Nottingham

134-1929-449

AOKI2-1394

[redacted] b7D

RNB/rb

(b) At present, there is no active CORE organization in the San Francisco area. However, [redacted] reports that efforts are being made to re-activate CORE at San Francisco, which would be on a more militant basis consistant with CORE national policy. [redacted] a former CORE member at San Francisco, has been approached to assist in the re-activation of San Francisco CORE. If CORE is re-activated at San Francisco, informant will be guided toward a top level position in the organization.

(c) [redacted] has been designated drill instructor for BPP at Oakland, California. He has the potential for advancing to a top level position and will be afforded appropriate supervision and guidance.

(4) The following Negro informants plan to enter college this fall, as indicated, and will be in a position to infiltrate black power groups on the campuses:

[redacted] SF 2496-S	Stanford University
[redacted]	University of California at Berkeley
[redacted]	University of California at Berkeley
[redacted]	San Francisco State College
[redacted]	San Francisco State College
[redacted]	College of San Mateo

b7D

(5) The only black militant organization within the San Francisco Division evidencing indications of possible influence by a foreign power is the Black Panther Party.

[redacted] reported that at a meeting of the San Francisco Branch of the Black Panther Party held at the Buchanan YMCA in San Francisco on July 6, 1968, that GEORGE MURRAY, who was introduced as Minister of Education of the Black Panther Party, conducted the educational part of the meeting. He announced that every Black Panther Party member must have a Red and a Black Book.

[redacted] b7D

RNB/rb

The Red Book is a book of "Quotations from Chairman MAO Tse-tung," published by the Foreign Language Press, Peking, China, 1966.

Also, leaders of BPP have had numerous contacts with the Cuban Government.

Efforts are being made to develop informants withing, and to guide quality informants into positions, in the BPP to report on any foreign involvement. (See item 3c above.)

(6) The only known black power activity within the San Francisco Division involving prominent athletes at the present time is by HARRY THOMAS EDWARDS, former professor at San Jose State College, San Jose, California. EDWARDS is the publicized leader of the Black Athletes' Boycott of the 1968 Olympics.

Efforts are being made through established sources in college athletics to identify logical individuals among Negro athletes for development as sources and/or informants to report on the activity of EDWARDS and his associates.

FD-221a (Rev. 3-16-65)

ALL INFORMATION CONTAINED
HEREIN IS UNCLASSIFIED
DATE 08-15-2012 BY 65179 DMH/STW

CITY San Francisco, California

DATE August 15, 1968

Request of Special Asst Agent in Charge, FBI, San Francisco

Two-hundred dollars, and no cents,

($ 200.00), which money is to be paid by me on 8/23/68

to SF 2496-S

Expenses &

for information concerning the case entitled YOUNG SOCIALIST ALLIANCE, SF 100-43450; SWP, SF DIVISION, IS-SWP, SF 61-380

Expenses:

$15.00	Transportation
$5.00	Telephone
$5.00	Purchase of literature, BPP, SWP and related radical org.
$25.00	TOTAL

Services: $ 175.00 Federal Income Tax Withheld $ 44.00

Expenses $ 25.00

Signed: Philip B. Nottingham
Special Agent

Authority (date) SFlet 6/24/68

Period Covered by Payment 7/15/68 - 8/14/68

Authorization Checked Bm

Check Number 512

Receipts Received Yes

Voucher Prepared 9/13/68 Item 10

Date of Actual Payment 8/23/68

By whom Philip B. Nottingham

Informant's File No. 134-1929

AOKI2-1397

Approved CWB/jm CWB
SAC

134-1929-450

FD-209 (Rev. 9-13-65)
OPTIONAL FORM NO. 10
MAY 1962 EDITION
GSA GEN. REG. NO. 27
5010-106

UNITED STATES GOVERNMENT

Memorandum

ALL INFORMATION CONTAINED
HEREIN IS UNCLASSIFIED
DATE 08-15-2012 BY 65179 DMH/STW

TO : SAC 134-1929

DATE: 8/30/68

FROM : SA P. B. Nottingham

☐ CI ☑ ~~ST~~ ☐ R (Prob)
☐ PCI ☐ PSI ☐
☐

SUBJECT: SF 2496-S

Dates of Contact
8/6, 12, 26, 29/68

~~Titles and~~ File #s on which contacted
157-1204
159-405
61-380 Others too numerous to list

Purpose and results of contact

☐ NEGATIVE
☑ POSITIVE see report file.
☐ STATISTIC

☑ Informant certified that he has furnished all information obtained by him since last contact.

Rating: Excellent

Coverage: Racial matters + SWP, Berkeley

No change

AOKI2-1398

FILED

134-1929-451

OPTIONAL FORM NO. 10
MAY 1962 EDITION
GSA FPMR (41 CFR) 101-11.6

UNITED STATES GOVERNMENT

Memorandum

ALL INFORMATION CONTAINED
HEREIN IS UNCLASSIFIED
DATE 08-15-2012 BY 65179 DMH/SIW

TO : SAC, San Francisco [redacted]

DATE: 9/16/68

FROM : Director, FBI (66-2542-10)

PERSONAL ATTENTION

SUBJECT: DEVELOPMENT OF RACIAL INFORMANTS IN THE BLACK PANTHER PARTY (BPP) RACIAL INFORMANTS

b7D

Reurairtel dated 9/9/68. Your comments in relet have been noted.

You are again reminded of the urgent need to develop informants in the Black Panther Party immediately. In addition, to the steps being taken by you to develop informants in the Black Panther Party, you should give consideration to selecting present ghetto informants who may be qualified for Black Panther Party membership and direct them to becoming members of this group.

In view of the critical need to develop informants in this group the limited number of individuals presently being directed towards the Black Panther Party by you does not appear to be sufficient. You must step up your efforts in this regard.

Concerning the informants you advised who are presently active in the Black Panther Party you list ~~SF 2496-S~~ and [redacted] In view of the fact that these individuals will be principally furnishing information concerning racial matters, you should submit your recommendation to convert these individuals to racial informants.

b7D

134-1929-458

You listed [redacted] as informants active in the Black Panther Party. Bureau records do not show that these individuals are current racial informants. Furnish full details concerning the identities of these individuals and the appropriate recommendation to designate them as racial informants.

CC 134-1929 [redacted]

b7D

AOKI2-1399

[redacted]

Buy U.S. Savings Bonds Regularly on the Payroll Savings Pla

Letter to SAC, San Francisco
RE: DEVELOPMENT OF RACIAL INFORMANTS
IN THE BLACK PANTHER PARTY (BPP)

I cannot emphasize too strongly the necessity for you to develop informants in the Black Panther Party at a regular rate. In your position as office of origin of the Black Panther Party investigation, you should be in the position to advise the Bureau and pertinent field divisions of the identities of those individuals who are sent throughout the United States to organize new branches of the Black Panther Party. This can only be accomplished when you have full informant coverage of this group.

AOKI2-1400

Cover Sheet for Informant Report or Material
FD-306 (3-21-58)

ALL INFORMATION CONTAINED
HEREIN IS UNCLASSIFIED
DATE 08-15-2012 BY 65179 DMH/STW

Date received	Received from (name or symbol number)	Received by
8-30-68	[redacted]	SA W. J. Weiskirch

Method of delivery (check appropriate blocks)

☒ in person ☐ by telephone ☐ by mail ☐ orally ☐ recording device ☒ written by Informant

If orally furnished and reduced to writing by Agent:

Date

Dictated _____ to _____

Transcribed _____

Authenticated by Informant _____

Date of Report
8-25-68

Date(s) of activity
8-25-68 b7D

Brief description of activity or material

Black Panther Pary rally on 8-25-68 at DeFremery Park, Oakland, 8-25-68.

File where original is located if not attached
[redacted]

Remarks:

157-1204 (BPP)
[redacted] b7D

134-1929 (SF 2496-S)
[redacted]

ACTION RECOMMENDED: ROUTE COPY TO SA [redacted]

b6
b7C

Block Stamp

SEARCHED _____ INDEXED _____
SERIALIZED _____ FILED _____
SEP 4 1968
FBI — SAN FRANCISCO

AOKI2-1401

134-1929-453

WJW:rvn

A Special Report in reference to the Black Panther Party for Self Defense.

August 25th, 1968

BOBBY SEALE said that if HUEY NEWTON is found guilty or convicted, "there will be a cataclysmic political consequence against the White powere structure". He went on to say this would be the last scheduled rally before the trial would end. BOBBY added that "KNOULAND, head of the Tribune, J. FRANCES COAFLEY, District Attorney, Chief GAINS and LOWELL JENSEN, DOROTHY REAGEN, have a conspiracy against convicting HUEY, we are going to disrupt that conspiracy. "ELDRIDGE CLEAVER said that he went to Omaha, Nebraska. Said they told him not to use profane language in Omaha because it was against the law. ELDRIDGE said he slept on it, and the next day he said when he opened his address, the first thing he said was fuck the chief of police in Omaha. STOKELY CARMICHAEL said he wanted to teach from an educational standpoint, rather than the fiery approach, that he is famous for. He admitted that it may be boring. STOKELY define the difference between a Black Militant and a Black Revolutionary. The difference between Capitalism, Communism, & Socialism; between revolution & counter-revolution. STOKELY elaborated on the fact that Black Militants will die fighting and Black Revolutionarys will kill to live and that's what the Black Panther Party is. STOKELY ended by saying if HUEY is convicted the sky's the limit.

Present were:

STOKELY CARMICHAEL, Prime Minister of Black Panther Party
ELDRIDGE CLEAVER, Minister of Information
BOBBY SEALE, Chairman of the Black Panther Party
DAVID HILLIARD, Captain, BPPFSD
RICHARD ANTI, Young Socialist at University of California
MELVIN NEWTON, Finance Secretary
JOEL DORHAM, Bankleader
SANDRA HAGGERTY, Oakland Tribune

[redacted] b7D

FD-221a (Rev. 3-16-65)

ALL INFORMATION CONTAINED
HEREIN IS UNCLASSIFIED
DATE 08-15-2012 BY 65179 DMH/STW

CITY ~~San Francisco, California~~

DATE ~~Sept. 13, 1968~~

Request of Special Asst Agent in Charge, FBI, ~~San Francisco, California~~

~~One-hundred-ninety-eight~~ dollars, and ~~no~~ cents,

($ ~~198.00~~), which money is to be paid by me on Sept 17, 1968

to ~~SF 2496-S~~

for information concerning the case entitled ~~YOUNG SOCIALIST ALLIANCE, SF 100-43450;~~
~~SWP, SF DIVISION IS-SWP, SF 61-380~~

Expenses:

$10.00	Transportation
6.00	Phone
7.00	SWP & BPP literature
$23.00	TOTAL

Services: $ 175.00 Federal Income Tax Withheld $ 44.00

Expenses $ 23.00

Signed: Phillip B. Nottingham
Special Agent

Authority (date) SFlet 6/24/68

Period Covered by Payment 8/15/68 - 9/13/68

Authorization Checked Bm

Check Number 614

Receipts Received Yes

Voucher Prepared 9/30/68 Item 9

Date of Actual Payment 9/17/68

By whom Phillip B. Nottingham

Informant's File No. 134-1929

Approved [signature] SAC CWB for AOKI2-1403

134-1929-454

FD-209 (Rev. 9-13-65)
OPTIONAL FORM NO. 10
MAY 1962 EDITION
GSA GEN. REG. NO. 27
5010-106

UNITED STATES GOVERNMENT

Memorandum

ALL INFORMATION CONTAINED
HEREIN IS UNCLASSIFIED
DATE 08-15-2012 BY 65179 DMH/STW

TO : SAC 134-1929

DATE: 9/30/68

FROM : SA P. B. Nottingham

☐ CI ☐ SI ☐ R (Prob)
☐ PCI ☐ PSI ☐ R
☐

SUBJECT: SF 2496-S

Dates of Contact
9/5, 10, 12, 17, 20, 24/68

~~Titles and~~ File #s on which contacted
157-1204
157-266
157-405
61-3460
Others to mailing list,

Purpose and results of contact

☐ NEGATIVE
☐ ~~P~~OSITIVE see report file
☐ STATISTIC

☒ Informant certified that he has furnished all information obtained by him since last contact.

Rating
Excellent

Coverage
Racial Matters + SNF, Berkeley,

No Change.

RECD INDEXED
SERIALIZED FILED
SEP 30 1968
FBI—SAN FRANCISCO

AOKI2-1404

134-1929-455

FEDERAL BUREAU OF INVESTIGATION
FOI/PA
DELETED PAGE INFORMATION SHEET
Civil Action# 11-CV-02131

Total Deleted Page(s) = 29
Page 8 ~ b3 - per OGA;
Page 9 ~ b3 - per OGA;
Page 10 ~ b3 - per OGA;
Page 11 ~ b3 - per OGA;
Page 15 ~ b3 - per OGA;
Page 16 ~ b3 - per OGA;
Page 17 ~ b3 - per OGA;
Page 18 ~ b3 - per OGA;
Page 27 ~ b3 - per OGA;
Page 28 ~ b3 - per OGA;
Page 29 ~ b3 - per OGA;
Page 30 ~ b3 - per OGA;
Page 31 ~ b3 - per OGA;
Page 32 ~ b3 - per OGA;
Page 33 ~ b3 - per OGA;
Page 34 ~ b3 - per OGA;
Page 35 ~ b3 - per OGA;
Page 36 ~ b3 - per OGA;
Page 45 ~ b3 - per OGA;
Page 46 ~ b3 - per OGA;
Page 47 ~ b3 - per OGA;
Page 48 ~ b3 - per OGA;
Page 59 ~ b3 - per OGA;
Page 60 ~ b3 - per OGA;
Page 61 ~ b3 - per OGA;
Page 62 ~ b3 - per OGA;
Page 72 ~ b3 - per OGA;
Page 73 ~ b3 - per OGA;
Page 74 ~ b3 - per OGA;

XXXXXXXXXXXXXXXXXXXXXXX
X Deleted Page(s) X
X No Duplication Fee X
X For this Page X
XXXXXXXXXXXXXXXXXXXXXXX

RECEIPT Date 5/23 19 63 No. 7527

Received From Bussey Threadgill, Jr.

Address

Twenty-one and 25/100 Dollars $21.25

For OSF 2496 4/15—5/15/63

ACCOUNT			HOW PAID		
AMT. OF ACCOUNT			CASH		
AMT. PAID			CHECK		
BALANCE DUE			MONEY ORDER		

By

8K800 Rediform

b6
b7C

ALL INFORMATION CONTAINED
HEREIN IS UNCLASSIFIED
DATE 07-26-2012 BY 65179 DMH/STW

AOKI2-4424

Belongs behind
AOKI2-4510

ALL INFORMATION CONTAINED
HEREIN IS UNCLASSIFIED
DATE 07-26-2012 BY 65179 DMH/SIW

11. [redacted] Filed 4-8-65.
12. Receipt for funds witheld from the Informants pay in 1965. Filed 9-13-65. SKU.
13. Receipts for funds witheld from the Informants pay in 1966. Filed 3-18-66. SKU.
14. [redacted] Filed 4-13-66. SKU.
15. 1 photo of WILLIAM HENRY BLUM. Rec'd 4/8/66 w/ser. 308. Filed 4/18/66. mtk
16. Receipts for fund witheld from informants pay in 1967. Filed 1-25-67 SKU.
17. [redacted] Filed 2-28-67 SKU.
18. One photo of Bobby GEORGE SHALE & PETE CAMEJO. Files 6-8-67 SKU
19. Receipts for funds witheld form informants pay in 1968. Filed 1-30-68 SKU.
20. [redacted] Filed 3-4-68 SKU.
21. Receipts for funds witheld from informants pay in 1969. Filed 2-6-69 SKU.
22. [redacted] Filed 4-15-69 SKU.

b3 per OGA

AOKI2-4425

SEARCHED ..... INDEXED
SERIALIZED ..... FILED
FBI — SAN FRANCISCO

ALL INFORMATION CONTAINED
HEREIN IS UNCLASSIFIED
DATE 07-26-2012 BY 65179 DMH/STW

FD-340 (REV. 6-24-65)

ALL INFORMATION CONTAINED
HEREIN IS UNCLASSIFIED
DATE 07-26-2012 BY 65179 DMH/STW

File No. 170-570

Date Received 4/10/69.

From _____
(NAME OF CONTRIBUTOR)

_____
(ADDRESS OF CONTRIBUTOR)

_____
(CITY AND STATE)

By PHILIP B. NOTTINGHAM
(NAME OF SPECIAL AGENT)

To Be Returned ☐ Yes ☒ No

Receipt given ☐ Yes ☒ No

Description:

b3 per OGA

AOKI2-4427

ALL INFORMATION CONTAINED
HEREIN IS UNCLASSIFIED
DATE 07-26-2012 BY 65179 DMH/SIW

FD-340 (REV. 6-24-65)

File No. 170-570

Date Received

From
(NAME OF CONTRIBUTOR)

(ADDRESS OF CONTRIBUTOR)

(CITY AND STATE)

By

To Be Returned ☐ Yes ☐ No

Receipt given ☐ Yes ☐ No

Description: Receipts for funds withheld from informants pay in 1969

RECEIPT
Received From Philip B. Nottingham
Date Jan. 24 1969
9017

b6
b7C

AOKI2-4432

RECEIPT Date Jan. 24 1969 9017

Received From Philip B. Nottingham

~~Address~~

Thirty-two and no/100 ——— Dollars $ 32.00

For Sf 2496-R 12/15/68 - 1/14/69

ACCOUNT			HOW PAID			
AMT. OF ACCOUNT			CASH			
AMT. PAID			CHECK	✓		
BALANCE DUE			MONEY ORDER			

Pd 1/16/69

By [redacted]

b6
b7C

8K800 Rediform

ALL INFORMATION CONTAINED
HEREIN IS UNCLASSIFIED
DATE 07-26-2012 BY 65179 DMH/STW

FD-340 (REV.8-17-62)

ALL INFORMATION CONTAINED
HEREIN IS UNCLASSIFIED
DATE 07-26-2012 BY 65179 DMH/STW

File No. 134-1929

Date Received

From
(NAME OF CONTRIBUTOR)

(ADDRESS OF CONTRIBUTOR)

(CITY AND STATE)

By D Cleveland
(NAME OF SPECIAL AGENT)

To Be Returned Yes ☐
No ☐

Description:

b3 per OGA

AOKI2-4434

ALL INFORMATION CONTAINED
HEREIN IS UNCLASSIFIED
DATE 07-26-2012 BY 65179 DMH/SIW

February 18, 1968

b3 per OGA

To Whom It May Concern:

[redacted]

Sincerely yours,

Richard M. Aoki

Richard M. Aoki

AOKI2-4439

FD-340 (REV. 6-24-65)

ALL INFORMATION CONTAINED
HEREIN IS UNCLASSIFIED
DATE 07-26-2012 BY 65179 DMH/STW

File No. 134-1924

Date Received

From [redacted]

b6
b7C

(ADDRESS OF CONTRIBUTOR)

(CITY AND STATE)

By Wattingham

(NAME OF SPECIAL AGENT)

To Be Returned ☐ Yes ☐ No Receipt given ☐ Yes ☐ No

Description: Receipts for funds withheld from informants pay in 1968.

ALL INFORMATION CONTAINED
HEREIN IS UNCLASSIFIED
DATE 07-26-2012 BY 65179 DMH/STW

RECEIPT Date Dec. 30 1968

Received From Philip B. Nottingham

~~Address~~

Thirty-two and no/100 ——— Do

For 1 Sf 2496-s 11/15/68 - 1

ACCOUNT			HOW PAID		
AMT. OF ACCOUNT			CASH		
AMT. PAID			CHECK	✓	
BALANCE DUE			MONEY ORDER		

Pd 12

By [redacted]

8K800 Rediform

b6
b7C

RECEIPT Date Dec. 11 1968

Received From Everett W. Nelson

~~Address~~

Thirty-nine and no/100 ——— Do

For [redacted] 11/1-30,

b7D

ACCOUNT			HOW PAID		
AMT. OF ACCOUNT			CASH		
AMT. PAID			CHECK	✓	
BALANCE DUE			MONEY ORDER		

Pd 12/4

By [redacted]

8K800 Rediform

RECEIPT Date Nov. 26 1968

Received From Philip B. Nottingham

~~Address~~

Thirty-two and no/100 ——— Do

For 1 Sf 2496-s 10/15/68 - 11/1

ACCOUNT			HOW PAID		
AMT. OF ACCOUNT			CASH		
AMT. PAID			CHECK	✓	
BALANCE			MONEY		

Pd 11/

By [redacted]

AOKI2-4441

RECEIPT Date October 23 19 68

Received From Philip B Nottingham

~~Address~~

Forty-four and no/100 ——— Do

For 1 of 2496-2 9/15-1

ACCOUNT			HOW PAID		
AMT. OF ACCOUNT			CASH		
AMT. PAID			CHECK	✓	
BALANCE DUE			MONEY ORDER		

Pd. 1

By

8K800 Rediform

b6
b7C

RECEIPT Date Sept. 19 1968

Received From Philip B. Nottingham

~~Address~~

Forty-four + 00/100 ——— Do

For 1 of 2496-2 8/15/68

ACCOUNT			HOW PAID		
AMT. OF ACCOUNT			CASH		
AMT. PAID			CHECK	✓	
BALANCE DUE			MONEY ORDER		

Pd. 9/17

By

8K800 Rediform

RECEIPT Date Aug. 27 1968

Received From Philip B. Nottingham

~~Address~~

Forty-four + 00/100 ——— Do

For 1 of 2496-2

7/15/68-

ACCOUNT			HOW PAID		
AMT. OF ACCOUNT			CASH		
AMT. PAID			CHECK	✓	

Pd 8/2

AOKI2-4442

RECEIPT Date July 19 1968

Received From Philip B. Nottingham

~~Address~~

Forty-four & 00/100 ——— Do

For Of 2496-S 6/15-7/14

ACCOUNT			HOW PAID		
AMT. OF ACCOUNT			CASH		
AMT. PAID			CHECK	✓	
BALANCE DUE			MONEY ORDER		

Pd 7

By

b6
b7C

8K800 Rediform

RECEIPT Date June 21 1968

Received From Philip B. Nottingham

~~Address~~

Thirty-two & 00/100 ——— Do

For Of 2496-S 5/15/68-6

ACCOUNT			HOW PAID		
AMT. OF ACCOUNT			CASH		
AMT. PAID			CHECK	✓	
BALANCE DUE			MONEY ORDER		

Pd 6/

By

8K800 Rediform

RECEIPT Date May 27 1968

Received From Philip B. Nottingham

~~Address~~

Thirty-eight & 00/100 ——— Dol

For Of 2496-S 4/15/68-5

ACCOUNT			HOW PAID		
AMT. OF ACCOUNT			CASH		
AMT. PAID			CHECK		
BALANCE			MONEY		

Pd

By

AOKI2-4443

RECEIPT Date April 23 19 68

Received From Philip B Nottingham

~~Address~~

Thirty-eight & 00/100 ——— Do

For Sf 2496-S 3/15/68

ACCOUNT			HOW PAID		
AMT. OF ACCOUNT			CASH		
AMT. PAID			CHECK	✓	
BALANCE DUE			MONEY ORDER		

Pd 4/

By

8K800 Rediform

b6
b7C

RECEIPT Date March 19 19 68

Received From Philip B. Nottingham

~~Address~~

Thirty-eight & 00/100 ——— Do

For Sf 2496-S 2/15/68 - 3

ACCOUNT			HOW PAID		
AMT. OF ACCOUNT			CASH	W	
AMT. PAID			CHECK	✓	
BALANCE DUE			MONEY ORDER		

Pd 3

By

8K800 Rediform

RECEIPT Date February 21 19 68

Received From Philip B. Nottingham

~~Address~~

Twenty-five & 00/100 ——— Do

For Sf 2496-S 1/15/68 - 2

ACCOUNT			HOW PAID		
AMT. OF ACCOUNT			CASH		
AMT. PAID			CHECK	✓	
BALANCE DUE			MONEY ORDER		

Pd 2/1

By

AOKI2-4444

No. 41 January 26 1968

Received of Philip B. Nottingham —

Twenty-five & 00/100 Dollars

Amt of Account		
Amt Paid		
Balance Due		

Of 2496-A 12/15/67 - 1/15/68

(Pd 1/23/68)

b6
b7C

AOKI2-4445

ALL INFORMATION CONTAINED
HEREIN IS UNCLASSIFIED
DATE 07-26-2012 BY 65179 DMH/STW

FD-340 (REV. 6-24-65)

File No. 134-1929

Date Received 2/24/67

From _____
(NAME OF CONTRIBUTOR)

_____
(ADDRESS OF CONTRIBUTOR)

_____
(CITY AND STATE)

By _____
(NAME OF SPECIAL AGENT)

To Be Returned ☐ Yes ☐ No Receipt given ☐ Yes ☐ No

Description:

b3 per OGA

AOKI2-4446

134-1929-1A (17)

FD-340 (REV. 6-24-65)

ALL INFORMATION CONTAINED
HEREIN IS UNCLASSIFIED
DATE 07-26-2012 BY 65179 DMH/STW

File No. 134-1929

Date Received

From [redacted]
(NAME OF CONTRIBUTOR)

(ADDRESS OF CONTRIBUTOR)

(CITY AND STATE)

By Nottingham
(NAME OF SPECIAL AGENT)

b6
b7C

To Be Returned ☐ Yes ☐ No Receipt given ☐ Yes ☐ No

Description: Receipts for funds withheld from informant pay in 1967

AOKI2-4457

ALL INFORMATION CONTAINED
HEREIN IS UNCLASSIFIED
DATE 07-26-2012 BY 65179 DMH/SIW

RECEIPT Date March 22 1967

Received From Philip B Nottingham

~~Address~~

Twenty-five & 00/100 ——— Do

For Of 2496-S 2/15/6

ACCOUNT			HOW PAID		
AMT. OF ACCOUNT			CASH	✓	($5.00)
AMT. PAID			CHECK	✓	($20.00)
BALANCE DUE			MONEY ORDER		

Pd 3/

By

8K800 Rediform

b6
b7C

RECEIPT Date February 7 19 67

Received From Philip B. Nottingham

~~Address~~

Thirty-eight & 00/100 ——— Dc

For Of 2496-S 1/15/67 - 2/1

ACCOUNT			HOW PAID		
AMT. OF ACCOUNT			CASH		
AMT. PAID			CHECK	✓	
BALANCE DUE			MONEY ORDER		

Pd 2

By

8K800 Rediform

RECEIPT Date Jan 20 1967

Received From Philip B. Nottingha

~~Address~~

Thirty-eight & 00/100 ——— Dc

For Of 2496-S 12/15 - 1/15

ACCOUNT			HOW PAID		
AMT. OF ACCOUNT			CASH		
AMT. PAID			CHECK	✓	

Pd 1-19

AOKI2-4458

RECEIPT Date June 26 1967

Received From Philip B. Nottingham

~~Address~~

Forty-four & 00/100 Dc

For Sf 2496-s 5/15/67 -

ACCOUNT			HOW PAID			Pd 6/
AMT. OF ACCOUNT			CASH			
AMT. PAID			CHECK	✓		
BALANCE DUE			MONEY ORDER			By [redacted]

8K800 Rediform

RECEIPT Date May 18 1967

Received From Philip B Nottingham

~~Address~~

Forty-four & 00/100 Dol

For Sf 2496-s 4/15/6

ACCOUNT			HOW PAID			Pd 5/
AMT. OF ACCOUNT			CASH			
AMT. PAID			CHECK	✓		
BALANCE DUE			MONEY ORDER			By [redacted]

8K800 Rediform

b6
b7C

RECEIPT Date April 25 1967

Received From Philip B. Nottingham

~~Address~~

Thirty-eight & 00/100 Doll

For Sf 2496-s 3/15 - 4/15/67

ACCOUNT			HOW PAID			Pd 4/1
AMT. OF ACCOUNT			CASH			
AMT. PAID			CHECK			

AOKI2-4459

RECEIPT Date Sept. 25 1967

Received From Philip B Nottingham

~~Address~~

Forty-four & 00/100 ——— Do

For Bf 2496-A 8/15/67

ACCOUNT			HOW PAID		
AMT. OF ACCOUNT			CASH		
AMT. PAID			CHECK	✓	
BALANCE DUE			MONEY ORDER		

Pd

By

8K800 Rediform

b6
b7C

RECEIPT Date August 18 1967

Received From Richard A. McIntas

~~Address~~

Forty-four & 00/100 ——— Dol

For Bf 2496-A 7/15/67 -

ACCOUNT			HOW PAID		
AMT. OF ACCOUNT			CASH	✓	
AMT. PAID			CHECK		
BALANCE DUE			MONEY ORDER		

Pd 8/

By

8K800 Rediform

RECEIPT Date July 20 1967

Received From Philip B. Nottingham

~~Address~~

Forty-four & 00/100 ——— Do

For Bf 2496-A 6/15/67 -

ACCOUNT			HOW PAID		
AMT. OF ACCOUNT			CASH		
AMT. PAID			CHECK	✓	

Pd 7

AOKI2-4460

No. 19 December

Received of Philip B. Nottingham

Twenty-five & 00/100

Amt of Account		
Amt Paid		
Balance Due		

Of 2496-2 11/15/

b6
b7C

RECEIPT Date Dec. 4 19 67

Received From Philip B. Nottingham

~~Address~~

Twenty-five & 00/100 Dol

For Of 2496-2 10/15/67

ACCOUNT			HOW PAID		
AMT. OF ACCOUNT			CASH		
AMT. PAID			CHECK	✓	
BALANCE DUE			MONEY ORDER		

Pd 12/1

By

8K800 Rediform

RECEIPT Date Oct 26 19 67

Received From Philip B. Nottingham

~~Address~~

Forty-four & 00/100 Dol

For Of 2496-2 9/15/

ACCOUNT			HOW PAID		
AMT. OF ACCOUNT			CASH		
AMT. PAID			CHECK	✓	

Pd- 10/

AOKI2-4461

FD-340 (REV. 6-24-65)

ALL INFORMATION CONTAINED
HEREIN IS UNCLASSIFIED
DATE 07-26-2012 BY 65179 DMH/STW

File No. 134-1929B-1A (15)

Date Received 4/8/66

From SAC, WFO
(NAME OF CONTRIBUTOR)

(ADDRESS OF CONTRIBUTOR)

(CITY AND STATE)

By
(NAME OF SPECIAL AGENT)

To Be Returned ☒ Yes ☒ No Receipt given ☐ Yes ☐ No

Description: 1 photo of WILLIAM HENRY BLUM, taken March, 1966.

Rec'd with ser. 308.

AOKI2-4462

134-1929B-1A (15)

ALL INFORMATION CONTAINED
HEREIN IS UNCLASSIFIED
DATE 07-26-2012 BY 65179 DMH/SIW

FD-340 (REV. 6-24-65)

ALL INFORMATION CONTAINED
HEREIN IS UNCLASSIFIED
DATE 07-26-2012 BY 65179 DMH/STW

File No. 134-1929

Date Received 4-12-66

From _____
(NAME OF CONTRIBUTOR)

_____
(ADDRESS OF CONTRIBUTOR)

_____
(CITY AND STATE)

By _____
(NAME OF SPECIAL AGENT)

To Be Returned ☐ Yes ☒ No Receipt given ☐ Yes ☐ No

Description: [redacted]

b3 per OGA

FD-340 (REV. 6-24-65)

ALL INFORMATION CONTAINED
HEREIN IS UNCLASSIFIED
DATE 07-26-2012 BY 65179 DMH/STW

File No. 134-1929

Date Received 3-17-66

From [redacted]

[redacted]
(ADDRESS OF CONTRIBUTOR)

[redacted]
(CITY AND STATE)

By [redacted]
(NAME OF SPECIAL AGENT)

b6
b7C

To Be Returned ☐ Yes ☒ No Receipt given ☐ Yes ☐ No

Description: Receipts for funds withheld from informant pay in 1966

AOKI2-4469

Date 3/28 19 66 No. 2071

Received From Philip B. Nottingham

Thirty - seven & 50/100 ——— Dollars $ 37.50

For [redacted] Sf 2496 - S

From 2/15/66 To 3/15/66

HOW PAID		
CASH		
CHECK	✓	
MONEY ORDER		

Pd 3/21/66

By

8K 801 Redifprm

ALL INFORMATION CONTAINED
HEREIN IS UNCLASSIFIED
DATE 07-26-2012 BY 65179 DMH/SIW

b6
b7C

Date 3/16 19 66 No. 2062

Received From Philip B. Nottingham

Thirty - Seven and 50/100 — Dollars $ 37.50

For [redacted] 31= 2496-S

From 1/15/66 To 2/15/66

HOW PAID		
CASH		
CHECK	✓	
MONEY ORDER		

Pd 3/14/66

By

RECEIPT Date 6/20 19 66

Received From Philip Nottingham

~~Address~~

Thirty - eight & 00/100 ——— D

For Sf 2496-S 5/15/

Pd.

ACCOUNT			HOW PAID		
AMT. OF ACCOUNT			CASH		
AMT. PAID			CHECK	✓	
BALANCE DUE			MONEY ORDER		

By

8K800 Rediform

b6
b7C

RECEIPT Date 5/23 19 66

Received From Philip B. Nottingham

~~Address~~

Thirty - eight & 00/100 ——— D

For Sf 2496-S 4/

Pd 5/

ACCOUNT			HOW PAID		
AMT. OF ACCOUNT			CASH		
AMT. PAID			CHECK	✓	
BALANCE DUE			MONEY ORDER		

By

8K800 Rediform

RECEIPT Date April 19 19 66

Received From Philip B. Nottingh

~~Address~~

Thirty - seven & 50/100 ——— D

For Sf 2496-S 3/

Pd 4/18/66

ACCOUNT			HOW PAID		
AMT. OF ACCOUNT			CASH	X	

AOKI2-4471

RECEIPT Date 7/27 19 66

Received From Philip B. Nottingham

~~Address~~

Thirty-eight & 00/100 — Do

For SF 2496-S 6/

ACCOUNT			HOW PAID		
AMT. OF ACCOUNT			CASH		
AMT. PAID			CHECK	✓	
BALANCE DUE			MONEY ORDER		

Pd 9

By [redacted]

b6
b7C

8K800 Rediform

RECEIPT Date 8/17 19 68

Received From Philip B. Nottingham

~~Address~~

thirty-eight and no/100 — Do

For SF 2496-S Pd. 8/

7/15/66

ACCOUNT			HOW PAID		
AMT. OF ACCOUNT			CASH		
AMT. PAID			CHECK		
BALANCE DUE			MONEY ORDER		

By [redacted]

8K800 Rediform

RECEIPT Date 7/18 19 66

Received From Philip B. Nottingham

~~Address~~

Thirty-eight & 00/100 — Do

For SF 2496-S 6/15

AOKI2-4472

ACCOUNT			HOW PAID		
AMT. OF ACCOUNT			CASH		

Pd 7

RECEIPT Date 12/22 19 66

Received From Philip B. Nottingh

~~Address~~

Forty & 00/100 ——— D

For Of 2496-S 11/15/6

ACCOUNT			HOW PAID		
AMT. OF ACCOUNT			CASH		
AMT. PAID			CHECK	✓	
BALANCE DUE			MONEY ORDER		

Pd 12/

By

8K800 Rediform

b6
b7C

RECEIPT Date 11/29 19 66

Received From Philip B. Nottingham

~~Address~~

Thirty-eight & 00/100 ——— D

For Of 2496-S 10/15 -

ACCOUNT			HOW PAID		
AMT. OF ACCOUNT			CASH		
AMT. PAID			CHECK	✓	
BALANCE DUE			MONEY ORDER		

Pd 11/28

By

8K800 Rediform

RECEIPT Date 10/27 19 66

Received From P. B. Nottingham

~~Address~~

Thirty-eight & no/100 ——— D

For SE/2496-S 9/15

ACCOUNT			HOW PAID		
AMT. OF ACCOUNT			CASH		

Pd

AOKI2-4473

FD-340 (REV. 8-17-62)

ALL INFORMATION CONTAINED
HEREIN IS UNCLASSIFIED
DATE 07-26-2012 BY 65179 DMH/STW

File No. 134-1929

Date Received _____

From _____
(NAME OF CONTRIBUTOR)

_____
(ADDRESS OF CONTRIBUTOR)

_____
(CITY AND STATE)

By _____
(NAME OF SPECIAL AGENT)

To Be Returned Yes ☐
No ☒

Description: Receipt for funds withheld from the payments May in 1965

AOKI2-4474

ALL INFORMATION CONTAINED
HEREIN IS UNCLASSIFIED
DATE 07-26-2012 BY 65179 DMH/STW

RECEIPT Date 11/9 19 65

Received From Philip B. Nattingh

Address

Thirty - Seven and 50/100 — Do

For SF 2496-5 9/15 -

ACCOUNT			HOW PAID		
AMT. OF ACCOUNT			CASH		
AMT. PAID			CHECK	✓	
BALANCE DUE			MONEY ORDER		

By

8K800 Rediform

b6
b7C

RECEIPT Date Oct 8 19 65

Received From Daniel A. Curnan

Address

Thirty - Seven and 50/100 — Dol

For SF 2496-5 8/15/65

ACCOUNT			HOW PAID		
AMT. OF ACCOUNT			CASH		
AMT. PAID			CHECK	✓	
BALANCE DUE			MONEY ORDER		

By

8K800 Rediform

RECEIPT Date September 19 65

Received From Burney Threadgill

Address

Thirty - Seven and 50/100 — Dol

For SF 2496-5 7/15 - 8/1

AOKI2-4475

ACCOUNT			HOW PAID		
AMT. OF			CASH		

RECEIPT Date 1/25 19 66

Received From Philip B. Nottingh

Address

Thirty - seven and 50/100 — Do

For SF 2496-S

ACCOUNT			HOW PAID		
AMT. OF ACCOUNT			CASH	✓	
AMT. PAID			CHECK		
BALANCE DUE			MONEY ORDER		

By

b6
b7C

8K800 Rediform

RECEIPT Date 12/29 19 65

Received From Philip Nottingham

Address

Thirty - seven and 50/100 - Dol

For SF 2496-S

ACCOUNT			HOW PAID		
AMT. OF ACCOUNT			CASH		
AMT. PAID			CHECK	✓	
BALANCE DUE			MONEY ORDER		

By

8K800 Rediform

RECEIPT Date 11/23 19 65

Received From Philip B. Nottingh

Address

Thirty - seven and 50/100 - Dol

For SF 2496-S

ACCOUNT			HOW PAID		
AMT. OF ACCOUNT			CASH		

AOKI2-4476

RECEIPT Date July 20 1965 3003

Received From Burnby Threadgill

Address

Thirty-seven and 50/100 Dollars $ 37.50

For LSF 2496-S 6/15 - 7/15

ACCOUNT			HOW PAID		
AMT. OF ACCOUNT			CASH	✓	
AMT. PAID			CHECK		
BALANCE DUE			MONEY ORDER		

By

8K800 Rediform

b6
b7C

FD-340 (REV. 8-17-62)

ALL INFORMATION CONTAINED
HEREIN IS UNCLASSIFIED
DATE 07-26-2012 BY 65179 DMH/STW

File No. 134-1929

Date Received _____

From _____
(NAME OF CONTRIBUTOR)

_____
(ADDRESS OF CONTRIBUTOR)

_____
(CITY AND STATE)

By _____
(NAME OF SPECIAL AGENT)

To Be Returned Yes ☐
No ☑

Description:

b3 per OGA

AOKI2-4478

ALL INFORMATION CONTAINED
HEREIN IS UNCLASSIFIED
DATE 07-26-2012 BY 65179 DMH/STW

2. Photo of USA Membership Card issued to SF 2496-S on 6/28/61. 2 Neg (Front + back of Card) 3 copies of each. Recd Tr. of SF 2496-S on 10/9/61, Filed 11/3/61. [illegible]

3. Receipt in Amount $21.25 4/15-5/15 for SF 2496-S. Filed 6/4/63 [illegible]

4. Receipt $21.25 for SF 2496-S 5/15-6/15/63 for SF 2496-S. Filed 7/1/63 [illegible]

5. Receipt # 7590 for $21.25 for SF 2496-S during period 6/15/63 thru 7/15/63. Filed 8/15/63 [illegible]

6. Receipt - $21.25 for 8/15-9/15/63. Filed 10/4/63

7. Receipt - #9658 11/15-12/15/63 Filed 1/6/64 [illegible]

8. Receipt # 9081 1/21/64 $20.50. Filed 2/7/64 [illegible]

9. Receipt # 3714 in amount of $20.00 for 1-15 [illegible]

Receipt # 2752 in $ 23.00 [illegible] 3-1164. [illegible]

AOKI2-4483

Receipt # 3191 for $24.00 [illegible]

Receipt # 3615 for $24.00 [illegible] 5/15/64 [illegible] 6/17/64 [illegible]

Receipt # 3641 for $24.00 [illegible] 5/15 [illegible]

Receipt # 3655 for $24.00 [illegible] 6/15-7/15/64 [illegible]

[illegible]

ALL INFORMATION CONTAINED
HEREIN IS UNCLASSIFIED
DATE 07-26-2012 BY 65179 DMH/STW

Date Received 7/21/61
From SA Thrasher
(Name of contributor)

(Address of contributor)
By same
(Name of Special Agent)
To Be Returned Yes ( )
No (X)
Description
4 Photos of Richard Aoki
& one neg.
File No. 134-1929

134-1929-1A(1)

AOKI2-4484

ALL INFORMATION CONTAINED
HEREIN IS UNCLASSIFIED
DATE 07-26-2012 BY 65179 DMH/STW

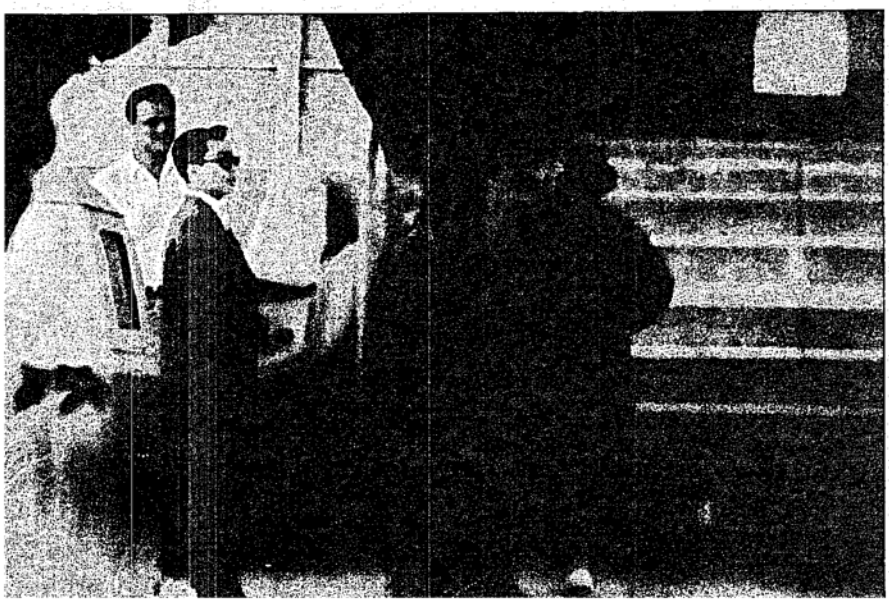

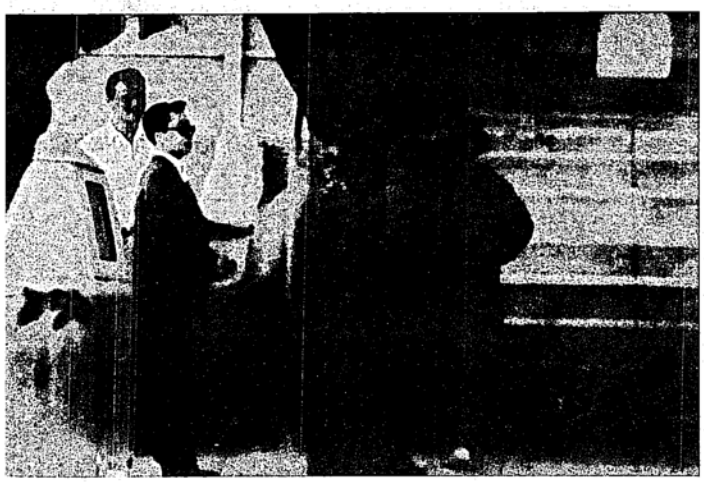

ALL INFORMATION CONTAINED
HEREIN IS UNCLASSIFIED
DATE 07-26-2012 BY 65179 DMH/SIW

Date Received 10/9/61

From SF 2496-PSI
(Name of contributor)

(Address of contributor)

By B. Thrower III
(Name of Special Agent)

To Be Returned Yes ( )
No (✓)

Description:
PHOTO OF YSA MEMBERSHIP CARD ISSUED TO SF2496-S

File No. 134-1529

AOKI2-4487

ON 6-28-61
2 NEGATIVES (FRONT & BACK of CARD)
3 COPIES (PRINTS) OF EACH

PHOTOS TAKEN BY LAB — ORIGINAL RETURNED TO SF2496-PS.

134-1929-1A (2)

ALL INFORMATION CONTAINED
HEREIN IS UNCLASSIFIED
DATE 07-26-2012 BY 65179 DMH/STW

YOUNG SOCIALIST ALLIANCE

"A World to Win!"

Card No. 1359

Local Unit ~~Berkeley~~

Date June 28, 1961

Lee Mayfield
Local Unit Secretary

Sharon Fiser
National Secretary

Federal Bureau of Investigation
San Francisco

The Young Socialist Alliance is founded in response to the need for a nation-wide youth organization capable of bringing revolutionary socialist ideas to a new generation. This is necessary for building a revolutionary movement which can lead the working class to socialism. The YSA bases itself on the traditions of Marxian socialism as developed by Lenin, Trotsky, Luxemburg and Liebknecht. We believe that socialism can be initiated only as the result of struggle, international in scope, of the working class against the capitalist class and its allies—the struggle culminating in the creation of a new type of state, a workers' state. Socialism means that for the first time in history man will control his own creation—society—rather than be controlled by it. The dynamic of socialism is of a continual expansion of human freedom in *all* spheres: in politics, economic, culture and in every aspect of personal life.

98

—from the Founding Declaration of the YSA

Federal Bureau of Investigation
San Francisco

AOKI2-4488

YOUNG SOCIALIST ALLIANCE

"A World to Win!"

Card No. 1359

Local Unit ~~Berkeley~~

Date June 28, 1961

Lee Mayfield
Local Unit Secretary

Sharon Finer
National Secretary

Federal Bureau of Investigation
San Francisco

YOUNG SOCIALIST ALLIANCE

"A World to Win!"

Card No. 1359

Local Unit ~~Berkeley~~

Date June 28, 1961

Lee Mayfield
Local Unit Secretary

Sharon Finer
National Secretary

Federal Bureau of Investigation
San Francisco

AOKI2-4489

The Young Socialist Alliance is founded in response to the need for a nation-wide youth organization capable of bringing revolutionary socialist ideas to a new generation. This is necessary for building a revolutionary movement which can lead the working class to socialism. The YSA bases itself on the traditions of Marxian socialism as developed by Lenin, Trotsky, Luxemburg and Liebknecht. We believe that socialism can be initiated only as the result of struggle, international in scope, of the working class against the capitalist class and its allies—the struggle culminating in the creation of a new type of state, a workers' state. Socialism means that for the first time in history man will control his own creation—society—rather than be controlled by it. The dynamic of socialism is of a continual expansion of human freedom in *all* spheres: in politics, economics, culture and in every aspect of personal life.

—from the Founding Declaration of the YSA

Federal Bureau of Investigation
San Francisco

Federal Bureau of Investigation
San Francisco

AOKI2-4490

The Young Socialist Alliance is founded in response to the need for a nation-wide youth organization capable of bringing revolutionary socialist ideas to a new generation. This is necessary for building a revolutionary movement which can lead the working class to socialism. The YSA bases itself on the traditions of Marxian socialism as developed by Lenin, Trotsky, Luxemburg and Liebknecht. We believe that socialism can be initiated only as the result of struggle, international in scope, of the working class against the capitalist class and its allies—the struggle culminating in the creation of a new type of state, a workers' state. Socialism means that for the first time in history man will control his own creation—society—rather than be controlled by it. The dynamic of socialism is of a continual expansion of human freedom in *all* spheres: in politics, economics, culture and in every aspect of personal life.

—from the Founding Declaration of the YSA

ALL INFORMATION CONTAINED
HEREIN IS UNCLASSIFIED
DATE 07-26-2012 BY 65179 DMH/SIW

Date Received 3/16/64

From SF 2496-S
(Name of contributor)

(Address of contributor)

By B. Thurlow
(Name of Special Agent)

To Be Returned Yes ( )
No (X)

Description

[redacted]

b3 per OGA

File No. 134-1924

[redacted]

AOKI2-4491

134-1924-1A(10)

ALL INFORMATION CONTAINED
HEREIN IS UNCLASSIFIED
DATE 07-31-2012 BY 65179 DMH/STW

March 16, 1964

I, Richard M. Aoki, [redacted]

b3 per OGA

[redacted]

Richard Aoki

Date Received 2/24/64

From [redacted]
(Name of contributor)

(Address of contributor)

By B Thrasher
(Name of Special Agent)

To Be Returned Yes ( )
No (X)

Description
Receipt 3714
in amount of $20.00

File No. 134-1929

1- Receipt #3752 dtd 3/27/64 for $20.00
filed 4/3/64 mtt

Receipt #3791 dtd 4-24-64 for $24.00.
Receipt #3615 dtd 5/21/64 for $24.00
Receipt #3641 for $24.00 dtd 6/18/64
Receipt #3685 for $24.00 dtd 8/13
Receipt #1765 for $35.00 dtd
11/19/64

b6
b7C

ALL INFORMATION CONTAINED
HEREIN IS UNCLASSIFIED
DATE 07-31-2012 BY 65179 DMH/STW

AOKI2-4496

134-1929 - A(91)

RECEIPT Date 2/24 1964 No. 3714

Received From Burney Thuadgill Jr.

Address

Twenty and 00/100 Dollars $20.00

For JSF 2496-S 1/15--2/15/64

ACCOUNT			HOW PAID		
AMT. OF ACCOUNT			CASH		
AMT. PAID			CHECK		
BALANCE DUE			MONEY ORDER		

By

8K800 Rediform

b6
b7C

ALL INFORMATION CONTAINED
HEREIN IS UNCLASSIFIED
DATE 07-31-2012 BY 65179 DMH/STW

[redacted]

RECEIPT Date 5/21 1964

Received From Burney Threadgill Jr.

Address

Twenty-four and 00/100 D

For JSF 2496-S 4/15

ACCOUNT			HOW PAID		
AMT. OF ACCOUNT			CASH		
AMT. PAID			CHECK		
BALANCE DUE			MONEY ORDER		

By

8K800 Rediform

b6
b7C

RECEIPT Date 4-24 1964

Received From Burney Threadgill, Jr.

Address

Twenty-four and 00/100 D

For JSF 2496-S 3/1

ACCOUNT			HOW PAID		
AMT. OF ACCOUNT			CASH		
AMT. PAID			CHECK		
BALANCE DUE			MONEY ORDER		

By

8K800 Rediform

RECEIPT Date 3/27 1964

Received From Burney Threadgill Jr

Address

Twenty and 00/100 D

For JSF 2496-S 2/15

ACCOUNT			HOW PAID		
AMT. OF					

AOKI2-4498

RECEIPT Date 11-19 19 64

Received From Barney Threadgill

Address

Twenty five and no/100 ...Dc

For SF 2496-5 10/15

ACCOUNT			HOW PAID		
AMT. OF ACCOUNT			CASH		
AMT. PAID			CHECK	✓	
BALANCE DUE			MONEY ORDER		

By

8K800 Rediform

b6
b7C

RECEIPT Date 8/13 19 64

Received From Barney Threadgill

Address

Twenty five and 00/100 ...D

For SF 2496-5 6/15

ACCOUNT			HOW PAID		
AMT. OF ACCOUNT			CASH		
AMT. PAID			CHECK	✓	
BALANCE DUE			MONEY ORDER		

By

8K800 Rediform

RECEIPT Date June 18 19 64

Received From Barney Threadgill S

Address

Twenty five and 00/100 ...D

For SF 2496-5 5/15- 6/

ACCOUNT			HOW PAID		
AMT. OF ACCOUNT			CASH		
AMT. PAID			CHECK		

AOKI2-4499

FD-340 (REV. 8-17-62)

ALL INFORMATION CONTAINED
HEREIN IS UNCLASSIFIED
DATE 07-31-2012 BY 65179 DMH/SIW

File No. 134-1929

Date Received 1-24-64

From B. Thrudgill
(NAME OF CONTRIBUTOR)

(ADDRESS OF CONTRIBUTOR)

(CITY AND STATE)

By Thrudgill
(NAME OF SPECIAL AGENT)

To Be Returned Yes ☐
No ☒

Description:

Receipt # 9080
$20.50 for SF 2456-J
dated
1-21-64

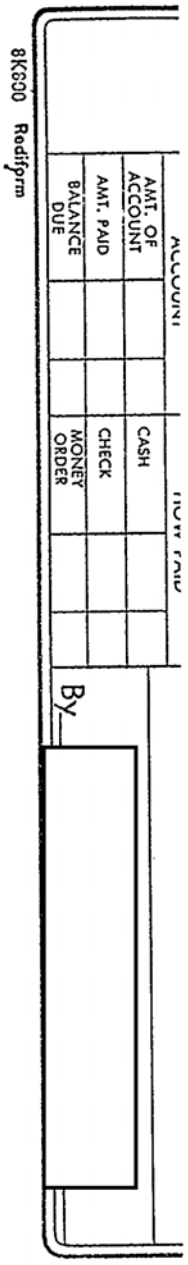

b6
b7C

AOKI2-4500

RECEIPT Date 1/21 19 64 No. 9080

Received From Burney Threadgill Jr.

Address

Twenty and 00/100 Dollars $20.00

For C SF 2496-S 12/15 – 1/15/64

ACCOUNT			HOW PAID		
AMT. OF ACCOUNT			CASH		
AMT. PAID			CHECK		
BALANCE DUE			MONEY ORDER		

By

8K800 Rediform

b6
b7C

FD-340 (4-7-61)

File No. 134-1929

Date Received 1-6-64

From [redacted]
(Name of Contributor)

(Address of Contributor)

By BURNEY THREADGILL
(Name of Special Agent)

To Be Returned Yes ☐
No ☒

Description:

RECEIPT # 9058
FOR SF 2486-S
11/15 - 12/15/63

ALL INFORMATION CONTAINED
HEREIN IS UNCLASSIFIED
DATE 07-31-2012 BY 65179 DMH/SIW

b6
b7C

ALL INFORMATION CONTAINED
HEREIN IS UNCLASSIFIED
DATE 07-31-2012 BY 65179 DMH/STW

RECEIPT Date 1/6 19 68 No. 9058

Received From Burney Threadgill, Jr.

Address

Twenty-five and 00/100 Dollars $25.00

For SF 2496-S 11/15-12/15/03

ACCOUNT			HOW PAID		
AMT. OF ACCOUNT			CASH		
AMT. PAID			CHECK		
BALANCE DUE			MONEY ORDER		

AOKI2-4503

By

b6
b7C

8K800 Rediform

ALL INFORMATION CONTAINED
HEREIN IS UNCLASSIFIED
DATE 07-31-2012 BY 65179 DMH/SIW

Date Received 9/25/63

From [redacted]
(Name of contributor)

(Address of contributor)

By B. Thrudgill
(Name of Special Agent)

To Be Returned Yes ( )
No (+

Description

File No. 134-1929

Receipt in amount
of $21.25
for SF 2496-S
period 8/15 - 9/15/63

134-1929-1A(6)

AOKI2-4504

b6
b7C

ALL INFORMATION CONTAINED
HEREIN IS UNCLASSIFIED
DATE 07-31-2012 BY 65179 DMH/STW

RECEIPT Date 9/25 1963 No. 8055

Received From Bunny Threadgill

Address

Twenty-one and 25/100 Dollars $21.25

For

SF 2496-S 8/15--9/15/63

ACCOUNT			HOW PAID		
AMT. OF ACCOUNT			CASH		
AMT. PAID			CHECK		
BALANCE DUE			MONEY ORDER		

AOKI2-4505

By

b6
b7C

8K800 Rediform

FD-340 (4-7-61)

File No. 134-1529

Date Received 7/30/63

From [redacted]
(Name of Contributor)

SF Office
(Address of Contributor)

By Burney Threadgill
(Name of Special Agent)

To Be Returned Yes ☐
No ☒

Description:

Receipt # 7590
for $21.25
for SF 2456-S
during period
6/15/63 - 7/15/63

b6
b7C

ALL INFORMATION CONTAINED
HEREIN IS UNCLASSIFIED
DATE 07-31-2012 BY 65179 DMH/STW

AOKI2-4506

ALL INFORMATION CONTAINED
HEREIN IS UNCLASSIFIED
DATE 07-31-2012 BY 65179 DMH/STW

RECEIPT Date 1/30 19 63 No. 7590

Received From Burney Threadgill Jr.

Address

Twenty-one and 25/100 Dollars $~~21.25~~

For SF 2496-3 6/15-7/15/63

ACCOUNT			HOW PAID		
AMT. OF ACCOUNT			CASH		
AMT. PAID			CHECK		
BALANCE DUE			MONEY ORDER		

~~AOKI2-4507~~

By

b6
b7C

FD-340 (4-7-61)

File No. 134-1929

Date Received 6/26/63

From [redacted]

(Address of Contributor)

By B. Threadgill
(Name of Special Agent)

To Be Returned Yes ☐
No ☒

Description:

Receipt
$2,125
for SF 2456-5
5/15 - 6/15/63

b6
b7C

ALL INFORMATION CONTAINED
HEREIN IS UNCLASSIFIED
DATE 07-31-2012 BY 65179 DMH/STW

AOKI2-4508

ALL INFORMATION CONTAINED
HEREIN IS UNCLASSIFIED
DATE 07-31-2012 BY 65179 DMH/STW

RECEIPT Date 6/26 1963 No. 7559

Received From Burney Threadgill, Jr.

Address

Twenty-one and 25/100 Dollars $21.25

For O SF 2496-S 5/15--6/15/63

ACCOUNT			HOW PAID		
AMT. OF ACCOUNT			CASH		
AMT. PAID			CHECK		
BALANCE DUE			MONEY ORDER		

AOKI2-4509

By

b6
b7C

Rediform

FD-340 (4-7-61)

File No. 134-1929

Date Received 5/23/43

From [redacted]

(Address of Contributor)

By Burney Threadgill
(Name of Special Agent)

To Be Returned Yes ☐
No ☑

Description:

Receipt in amount
of $21.25
for SF 2496-5
4/15-5/15/63

b6
b7C

ALL INFORMATION CONTAINED
HEREIN IS UNCLASSIFIED
DATE 07-31-2012 BY 65179 DMH/STW

AOKI2-4510

134-1929-1A (3)