

Artist's diagram of Alcatraz. Arrow traces escape of two convicts as visualized by warden.

SAN FRANCISCO CHRONICLE  
FORWARDED BY  
SAN FRANCISCO DIVISION  
DEC 17 1937

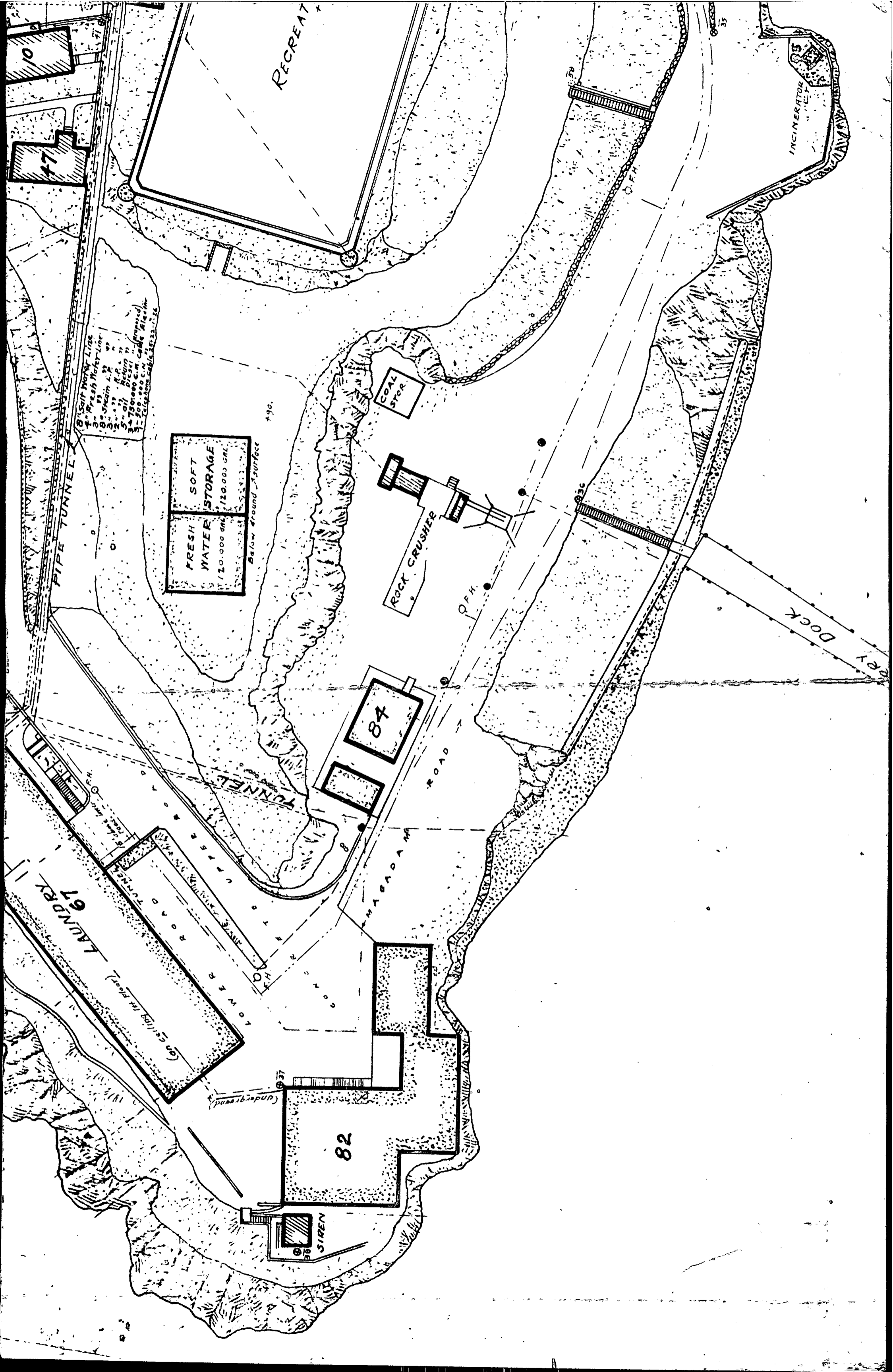

RECREAT

INCINERATOR

FRESH WATER STORAGE  
(20,000 GAL)

SOFT WATER STORAGE  
(120,000 GAL)

COAL STOR.

ROCK CRUSHER

84

87

82

SIREN

LAUNDRY

(Underground)

TUNNEL

PIPE TUNNEL

MAGADAMA ROAD

- 8 - Soft Water Line
- 4 - Fresh Water Line
- 3 - Fresh Water Line
- 2 - Steam
- 1 - Oil Return
- 5 - Oil Return
- 3 - 750,000 c.m. cable (proposed)
- 3 - 500,000 c.m. cable
- 1 - Telephone cable

A.90

Below ground surface

D.F.H.

35

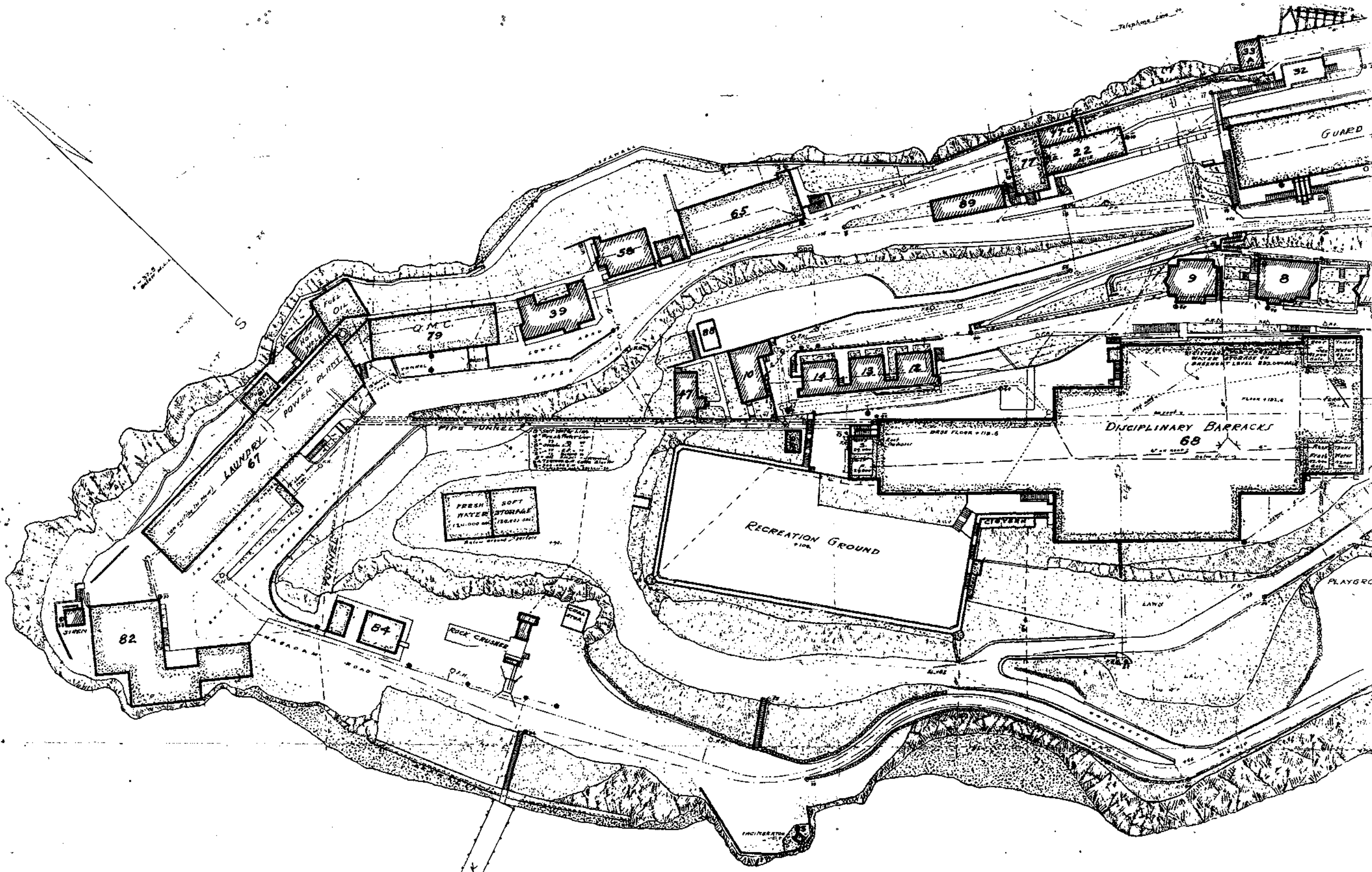

**HISTORICAL LEGEND**

SITUATED IN SAN FRANCISCO BAY, CALIFORNIA.  
 RESERVATION DECLARED NOV. 6, 1850.  
 AREA 12 ACRES.  
 POST ESTABLISHED DEC. 30, 1859 UNDER AUTHORITY OF  
 ACTS OF MAY 3, 1853 AND AUG. 18, 1856.  
 JURISDICTION CEDED, STATE ACT MARCH 31, 1891.  
 LATITUDE 37° 49' , LONGITUDE 122° 25'.  
 THE UNITED STATES OWNS THE WHOLE OF ALCATRAZ ISLAND  
 INCLUDING LANDS EXTENDING FROM HIGH WATER MARK  
 OUT TO 300 YARDS BEYOND LOW WATER.

**LEGEND**

- |                        |  |                      |  |
|------------------------|--|----------------------|--|
| FRAME BUILDINGS        |  | SEA WATER MAINS      |  |
| CONCRETE               |  | OIL LINES            |  |
| CEMENT BLOCK "B" BRICK |  | ELECTRIC UNDERGROUND |  |
| SEWER LINES            |  | ELECTRIC STREET L.   |  |
| SEWER MANHOLES         |  | " MANHOLES           |  |
| DRAINS                 |  | " SIREN L.           |  |
| CATCH BASINS           |  | " SURFACE            |  |
| WATER MAINS (FRAM.)    |  | TELEPHONE LINES      |  |
| FIRE HYDRANTS          |  | STEAM LINES          |  |
| GATE VALVES            |  | STEAMLINES (P.C.L.)  |  |

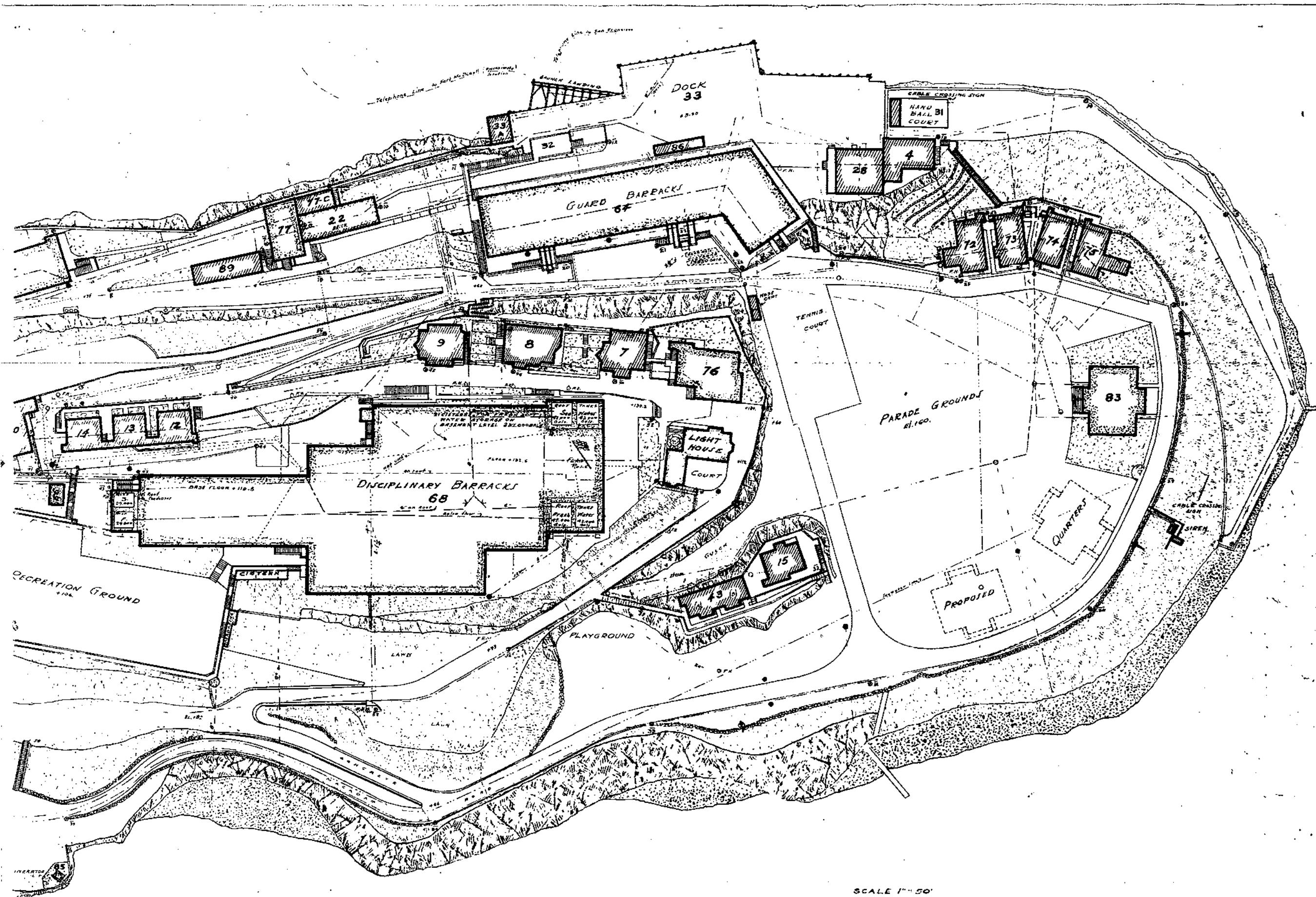

SCALE 1"=50'  
 QUARTERMASTERS OFFICE, ALCATRAZ, CALIF.,  
**PACIFIC BRANCH-UNITED STATES**  
**DISCIPLINARY BARRACKS.**  
 ALCATRAZ, CALIFORNIA

PLAN NO. \_\_\_\_\_ DATE OCT 26, 1933  
 APPROVED *William L. Bebb*  
 COLONEL  
 APPROVED *W. J. Connelley*  
 QUARTERMASTER  
 SUPERVISOR *G. H. McJannet*  
 DEPT. OF CONSTRUCTION  
 DRAWN BY \_\_\_\_\_ APPROVED \_\_\_\_\_

**HISTORICAL LEGEND**  
 SAN FRANCISCO BAY, CALIFORNIA.  
 N. DECLARED NOV. 6, 1850.  
 CRES.  
 LISHED DEC. 30, 1859 UNDER AUTHORITY OF  
 Y 3, 1853 AND AUG. 18, 1856.  
 N. CEDED, STATE ACT MARCH 31, 1891.  
 37° 49' LONGITUDE 122° 23'  
 STATES OWNS THE WHOLE OF ALCATRAZ ISLAND  
 ANDS EXTENDING FROM HIGH WATER MARK  
 YARDS BEYOND LOW WATER.

LEGEND	
FRAME BUILDINGS	SEA WATER MAINS (FIRE)
CONCRETE	OIL LINES
CEMENT BLOCK " " & BRICK	ELECTRIC UNDERGROUND LINES
SEWER LINES	ELECTRIC STREET LIGHTS
SEWER MANHOLES	" MANHOLES
DRAINS	" SIREN LINES
CATCH BASINS	" SURFACE LINES
WATER MAINS (FRESH)	TELEPHONE LINES
FIRE HYDRANTS	STEAM LINES
GATE VALVES	STEAM LINES (RETURN)
	(Approx. location underground)

22  
Barracks 1  
Dormitory City  
San Francisco

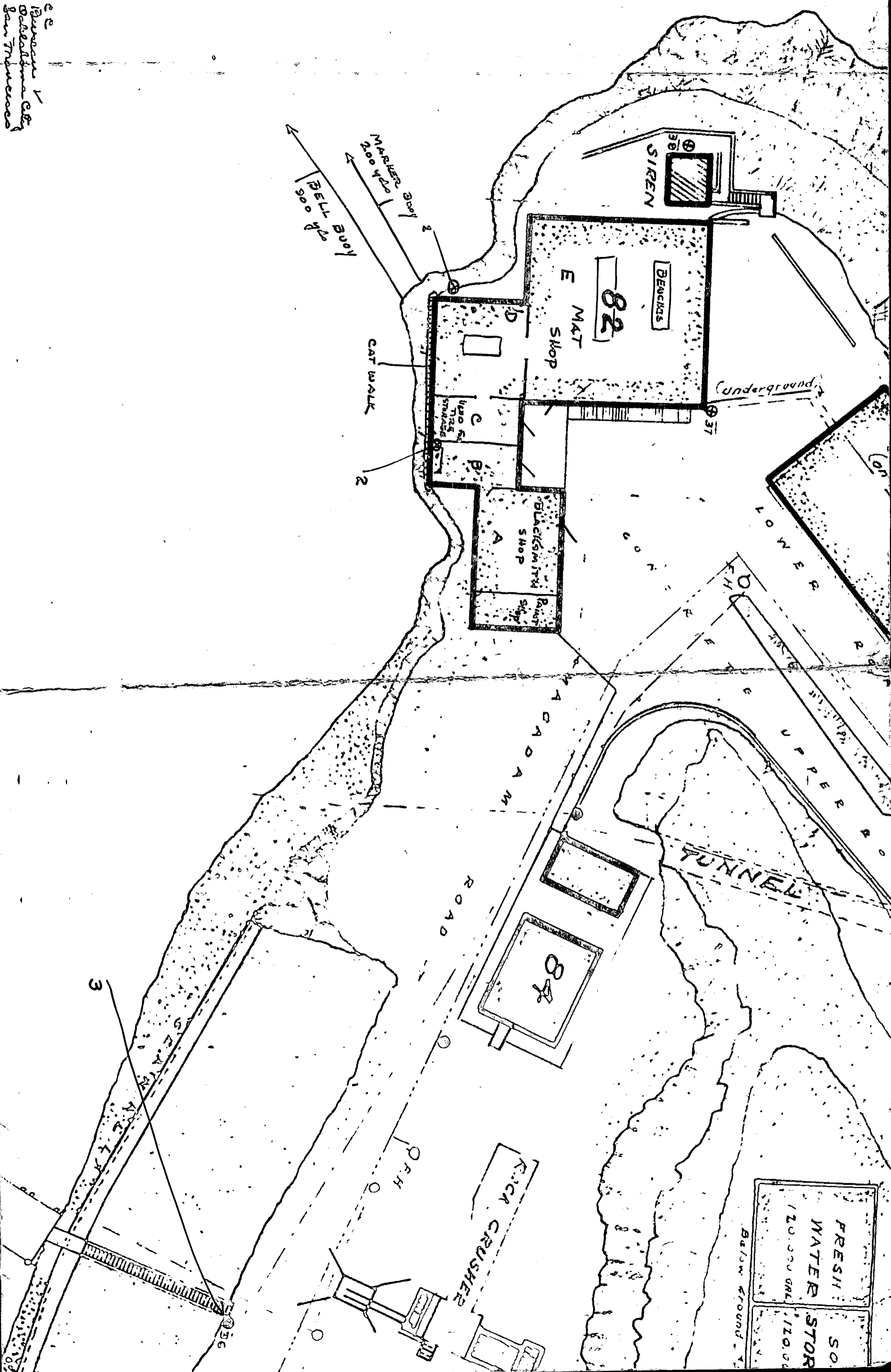

FRESH WATER STORAGE  
120,000 GALS  
120,000  
Below Ground - 12'

**ITEM (S)**

**CANNOT**

**BE**

**SCANNED**

**NEGATIVES**

---

FEDERAL BUREAU OF INVESTIGATION  
J. S. DEPARTMENT OF JUSTICE  
WASHINGTON, D. C.  
OFFICIAL BUSINESS

PENALTY FOR PRIVATE USE TO AVOID  
PAYMENT OF POSTAGE, \$300

76-2686-1411

76-2686-191

No. 2

~~Enlargements~~

*To be made*

No. 1-

Enlargements made

~~\_\_\_\_\_~~  
*Made!*









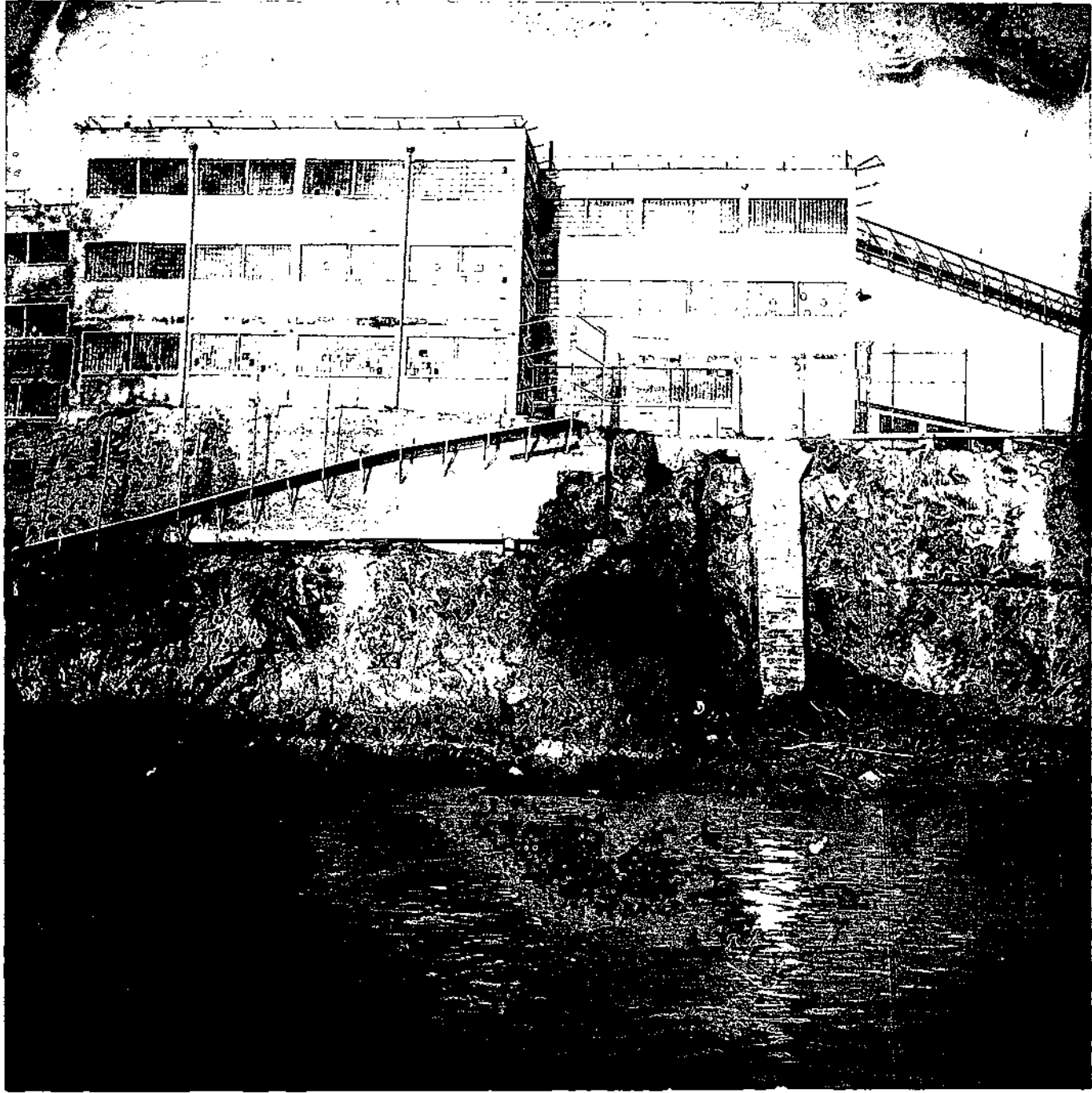

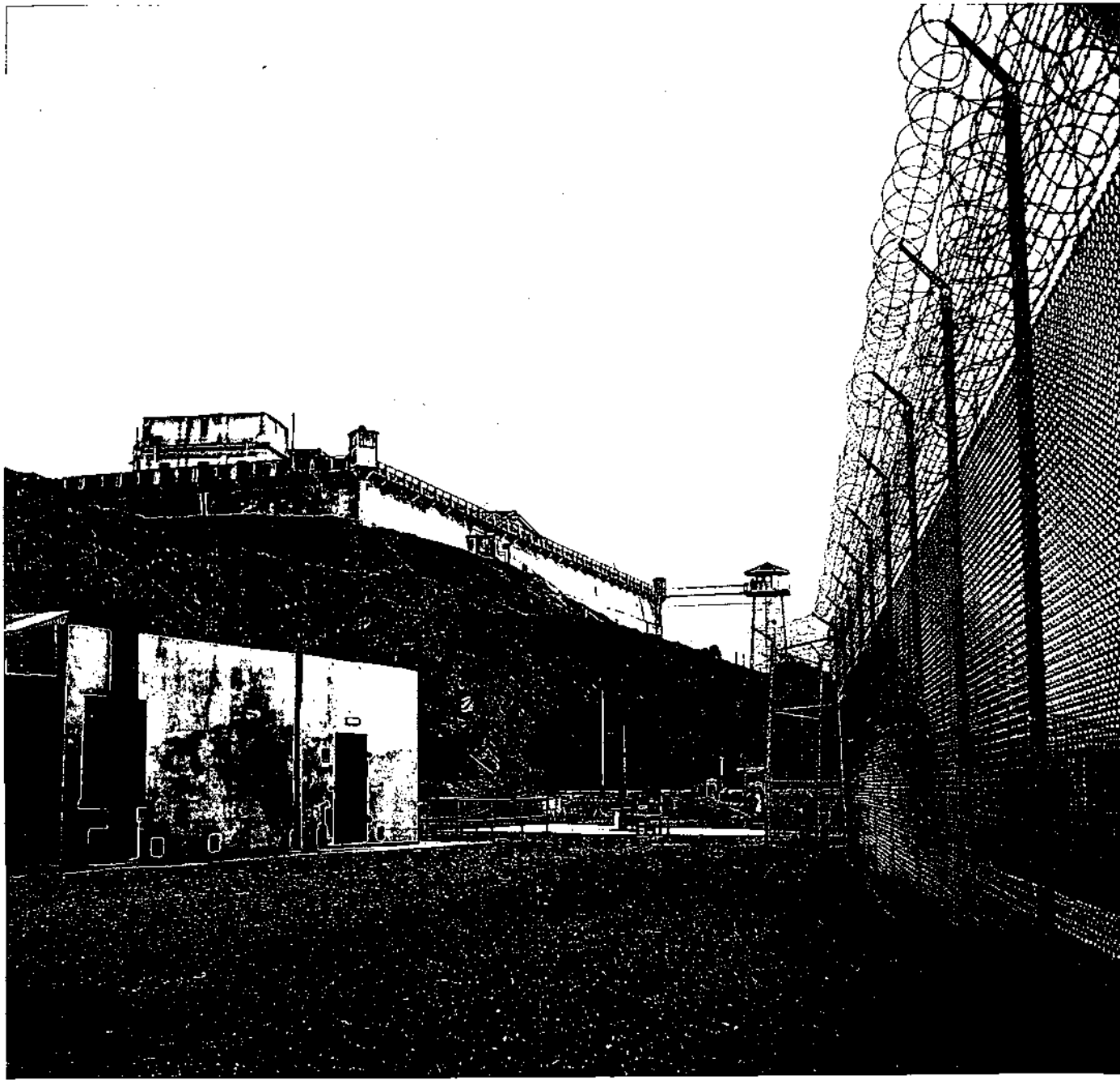



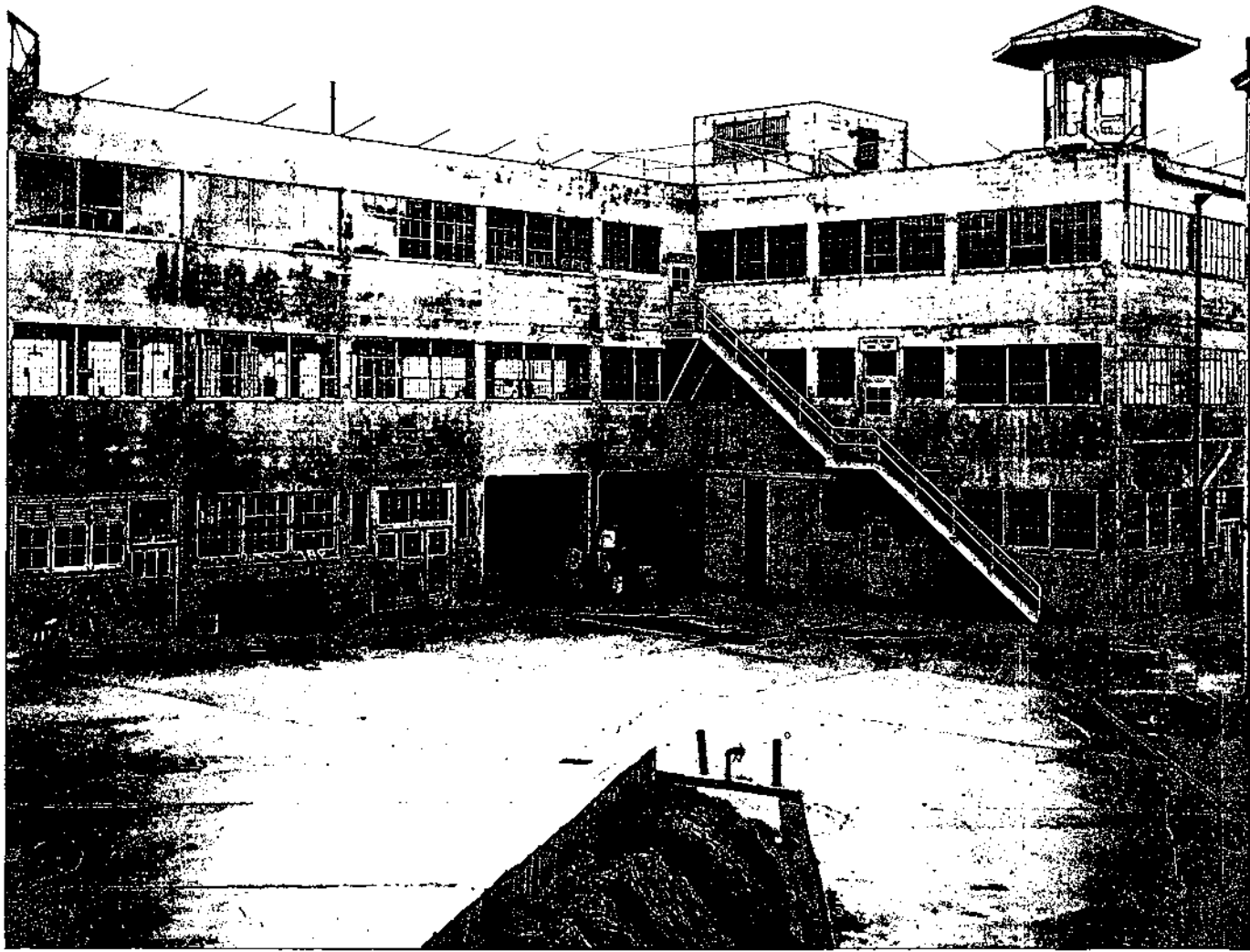



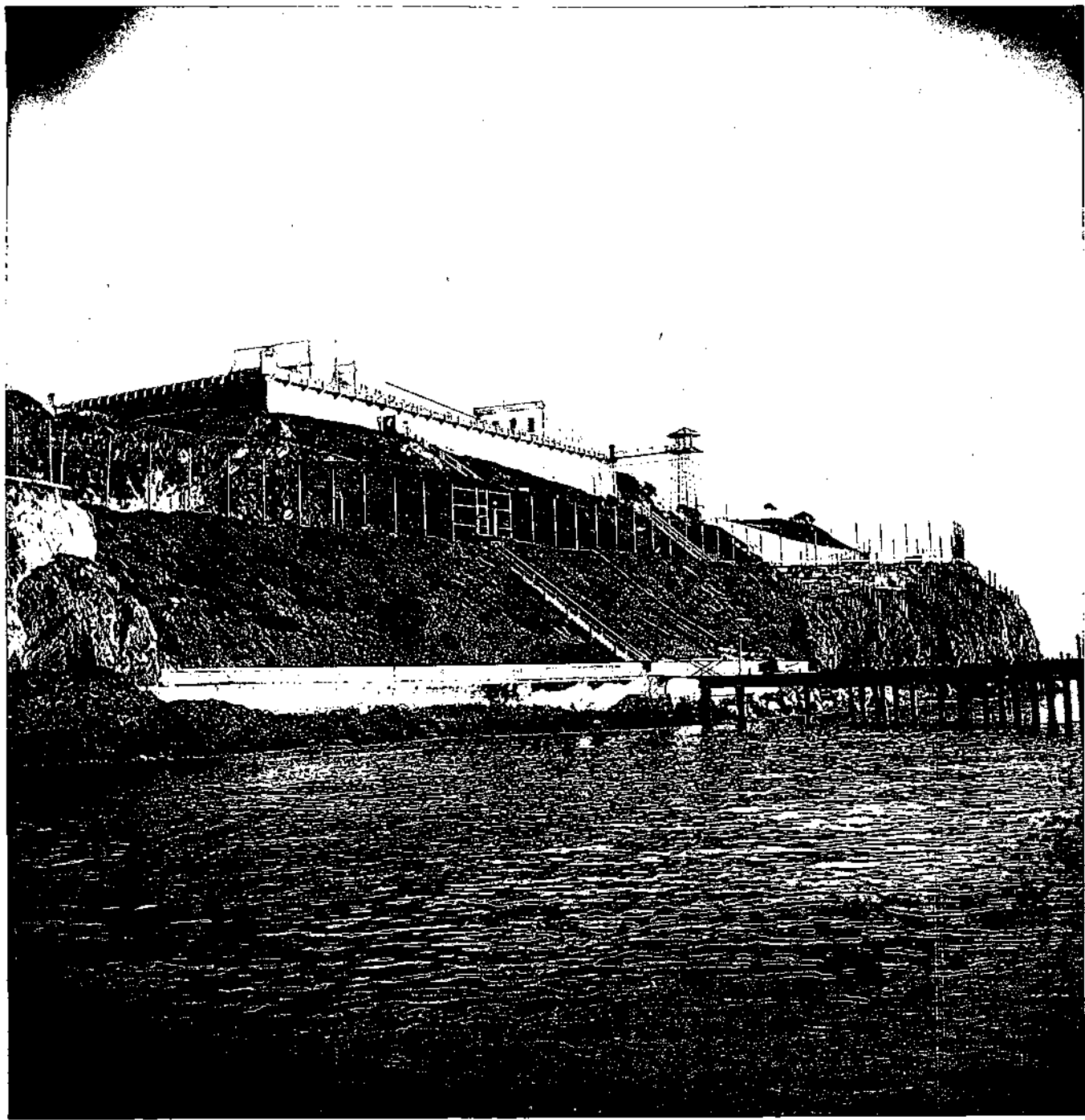



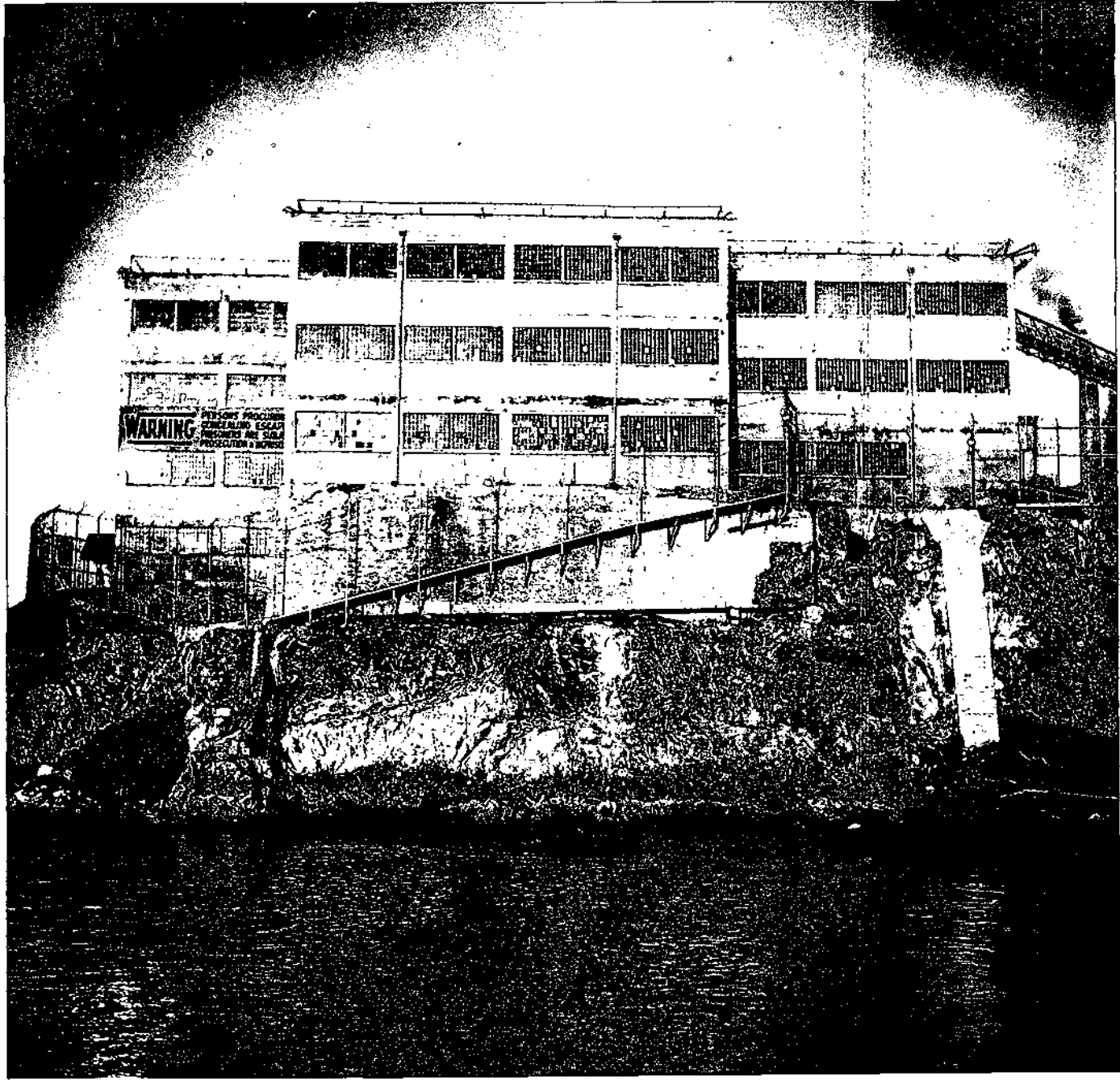









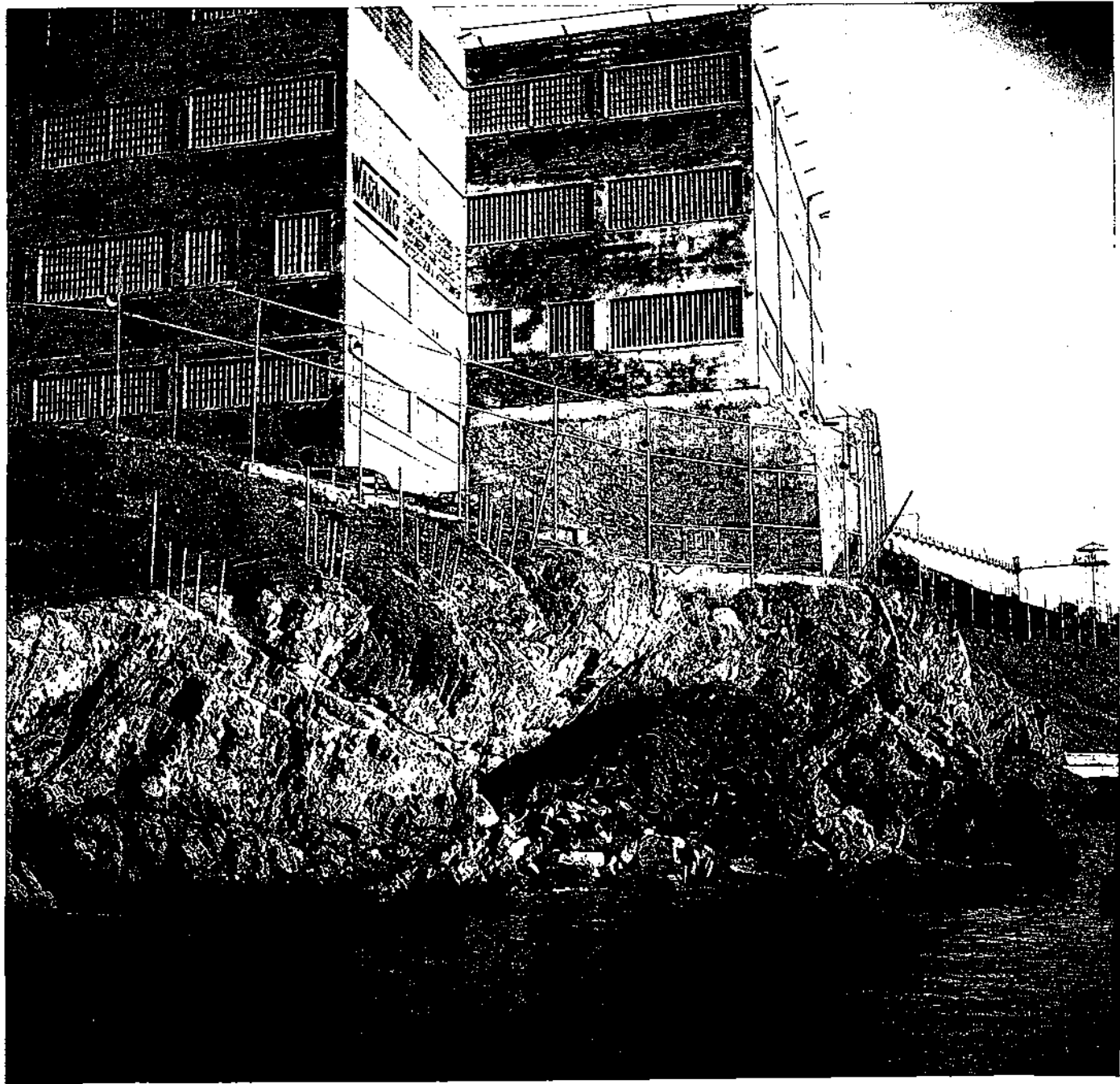

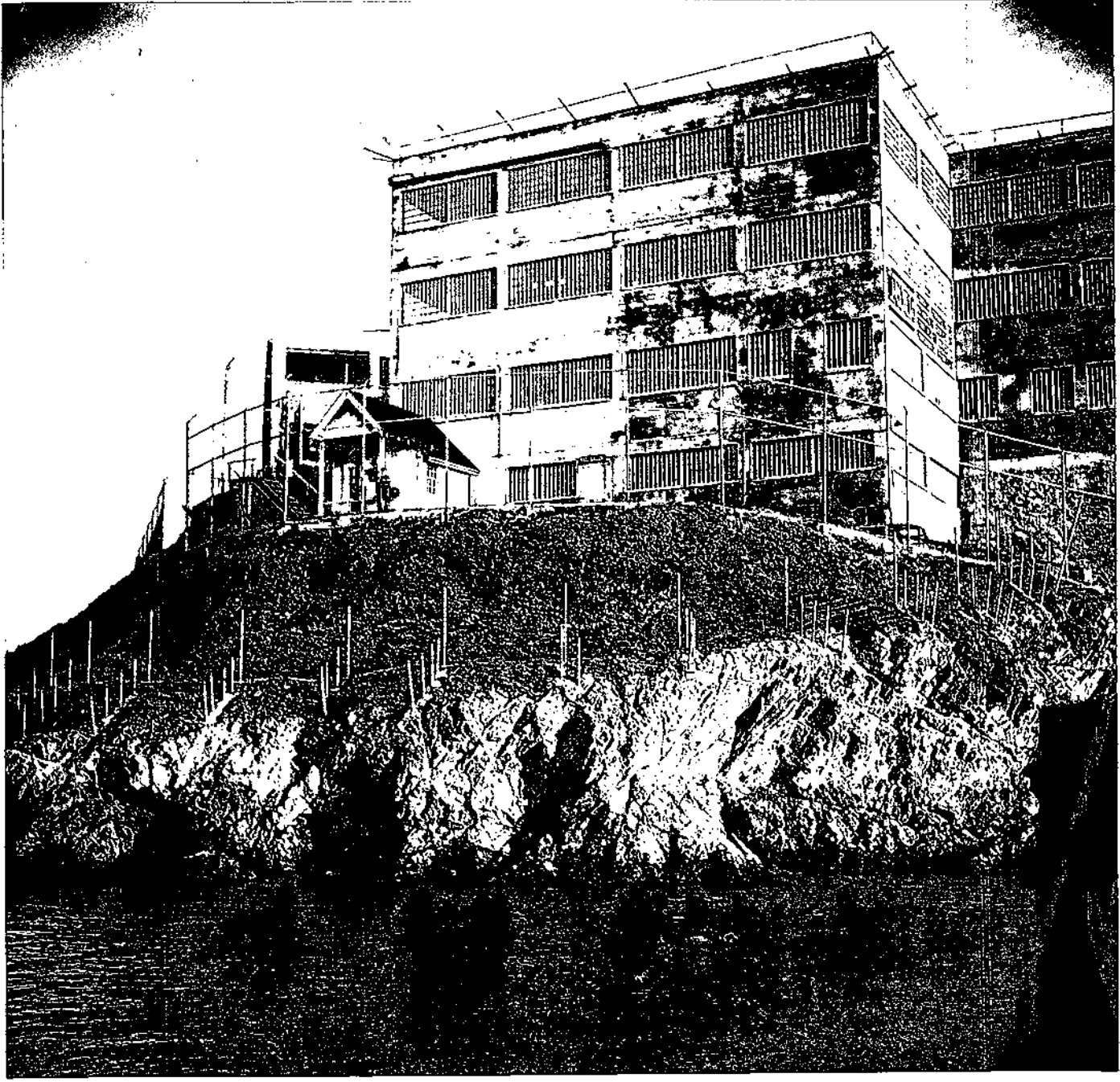





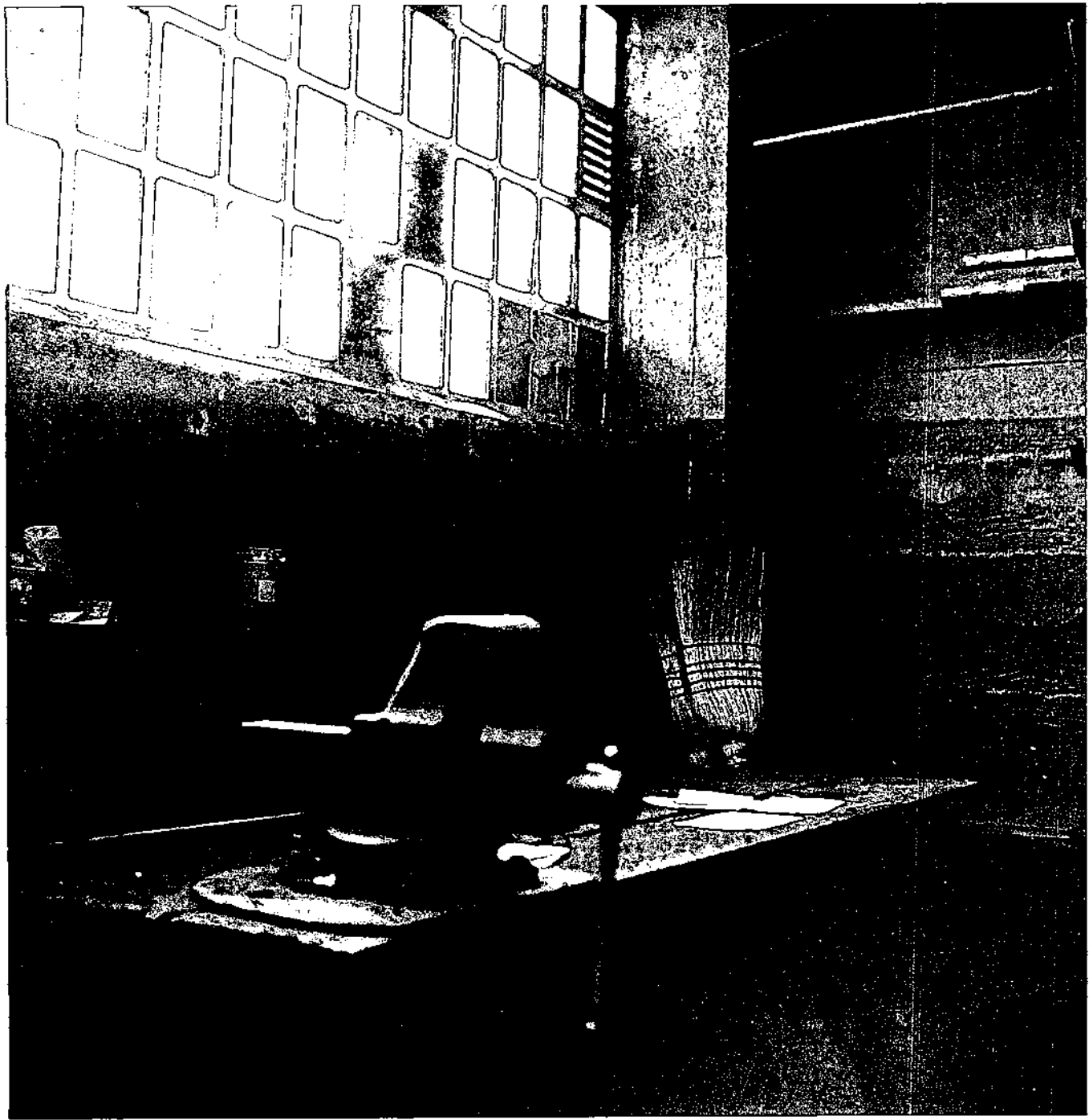



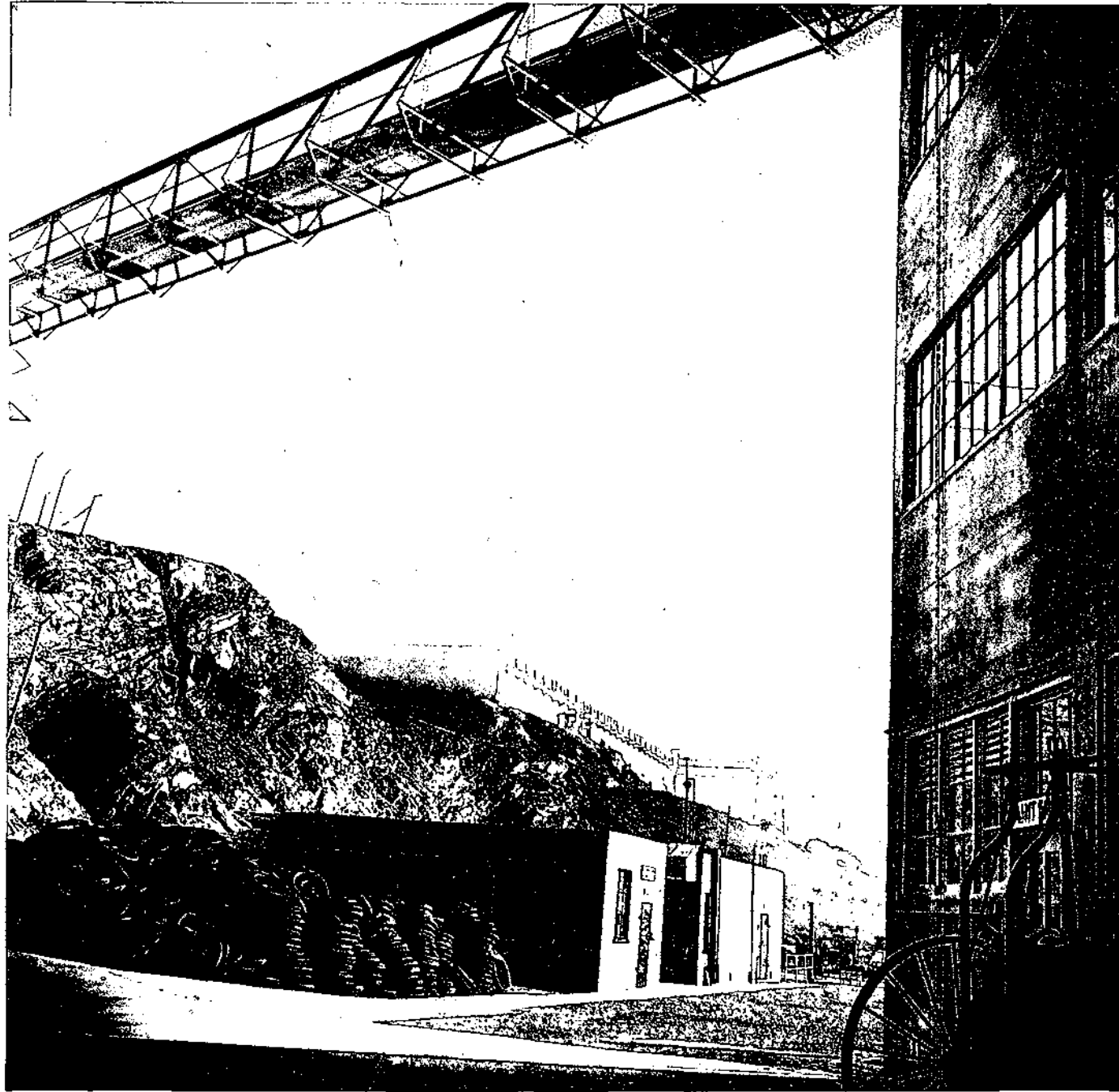

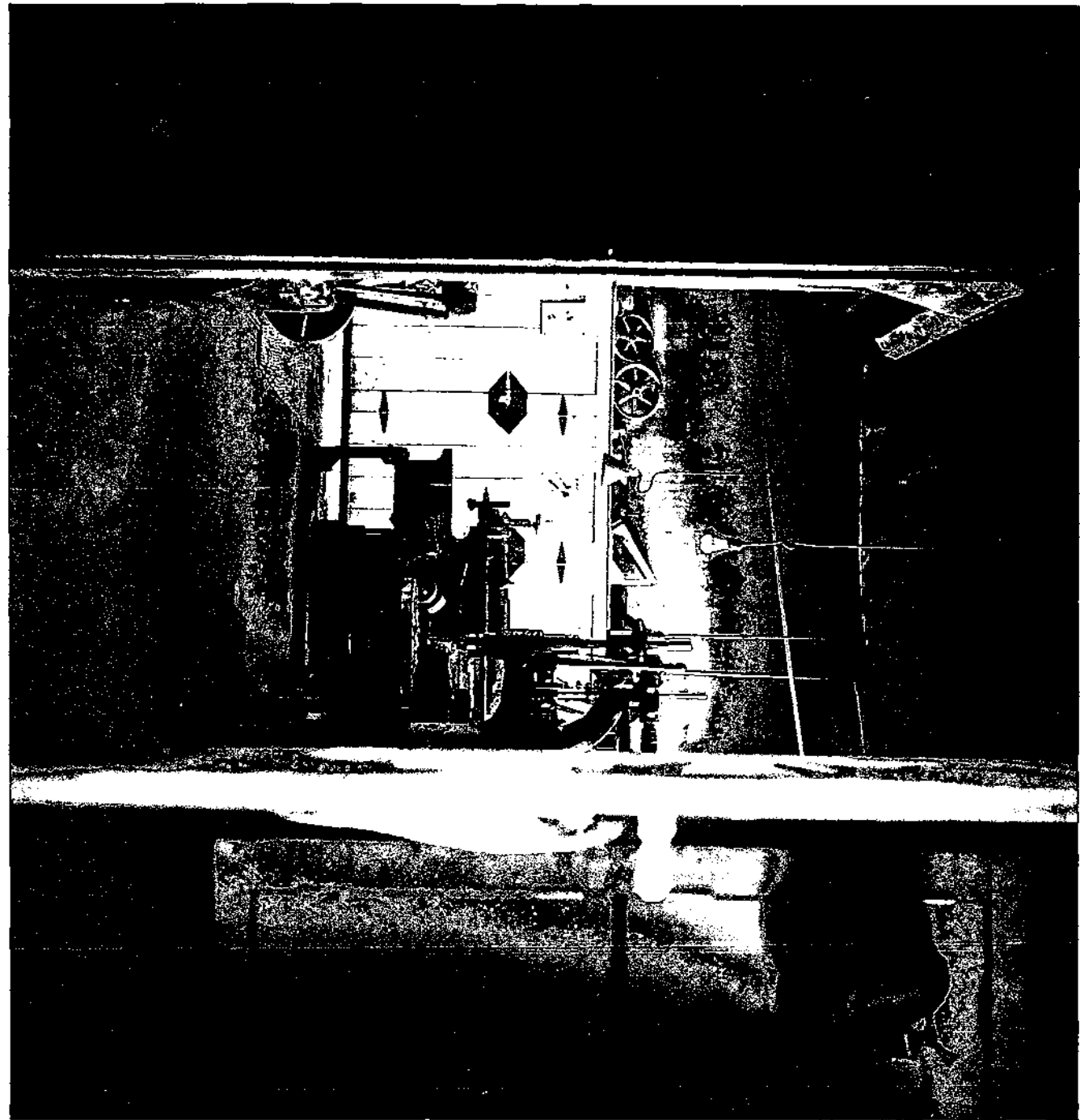





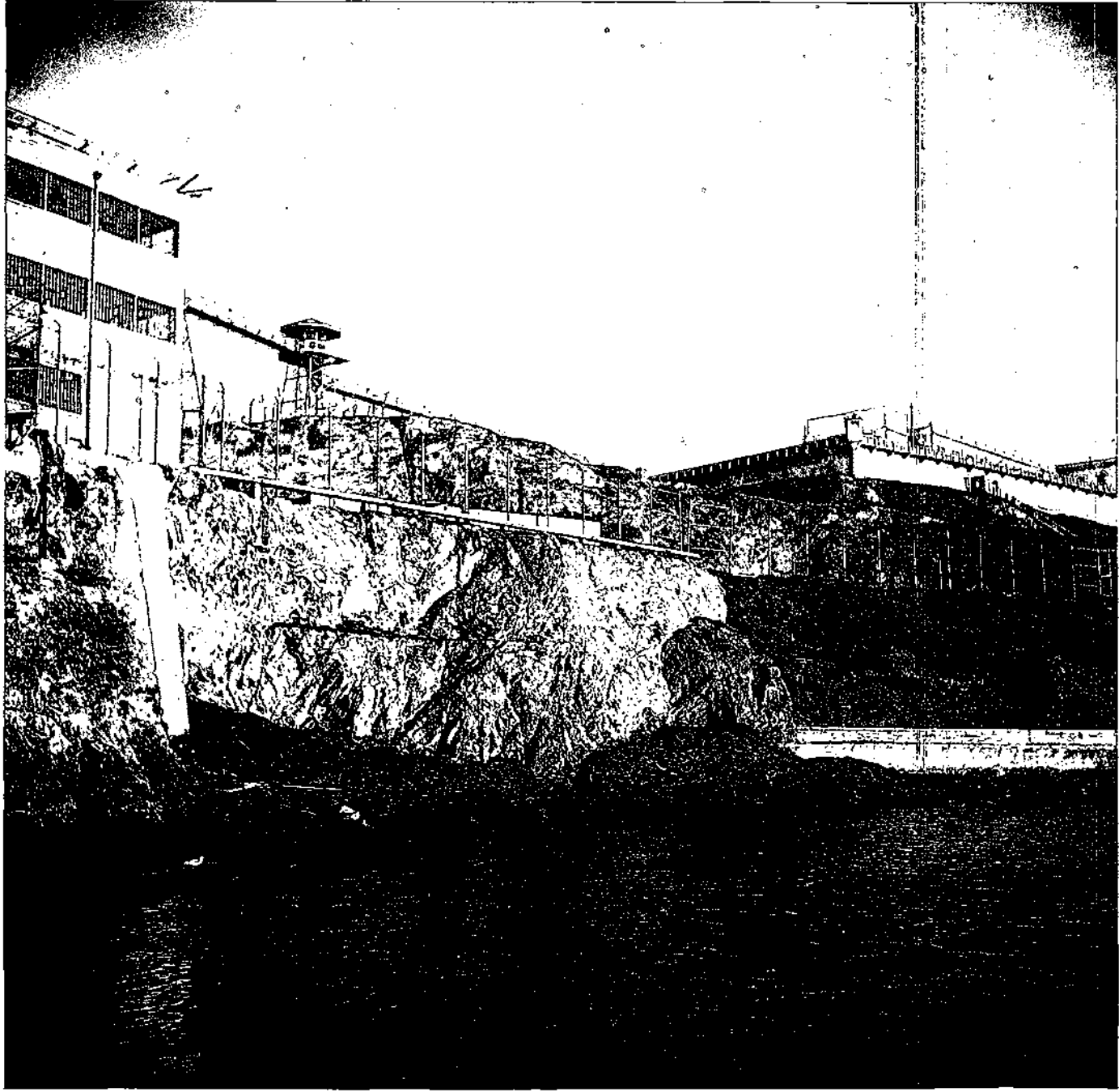

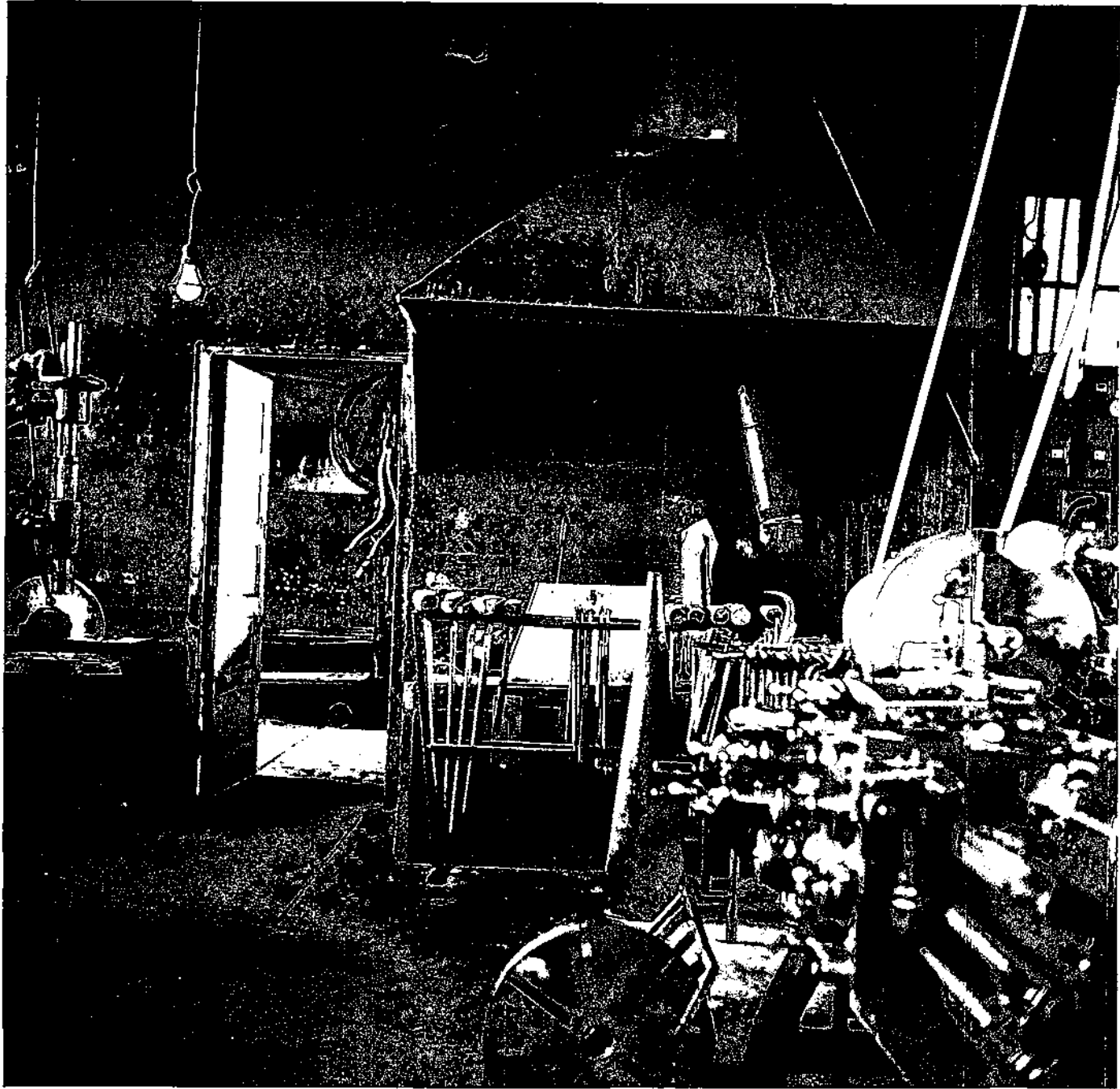



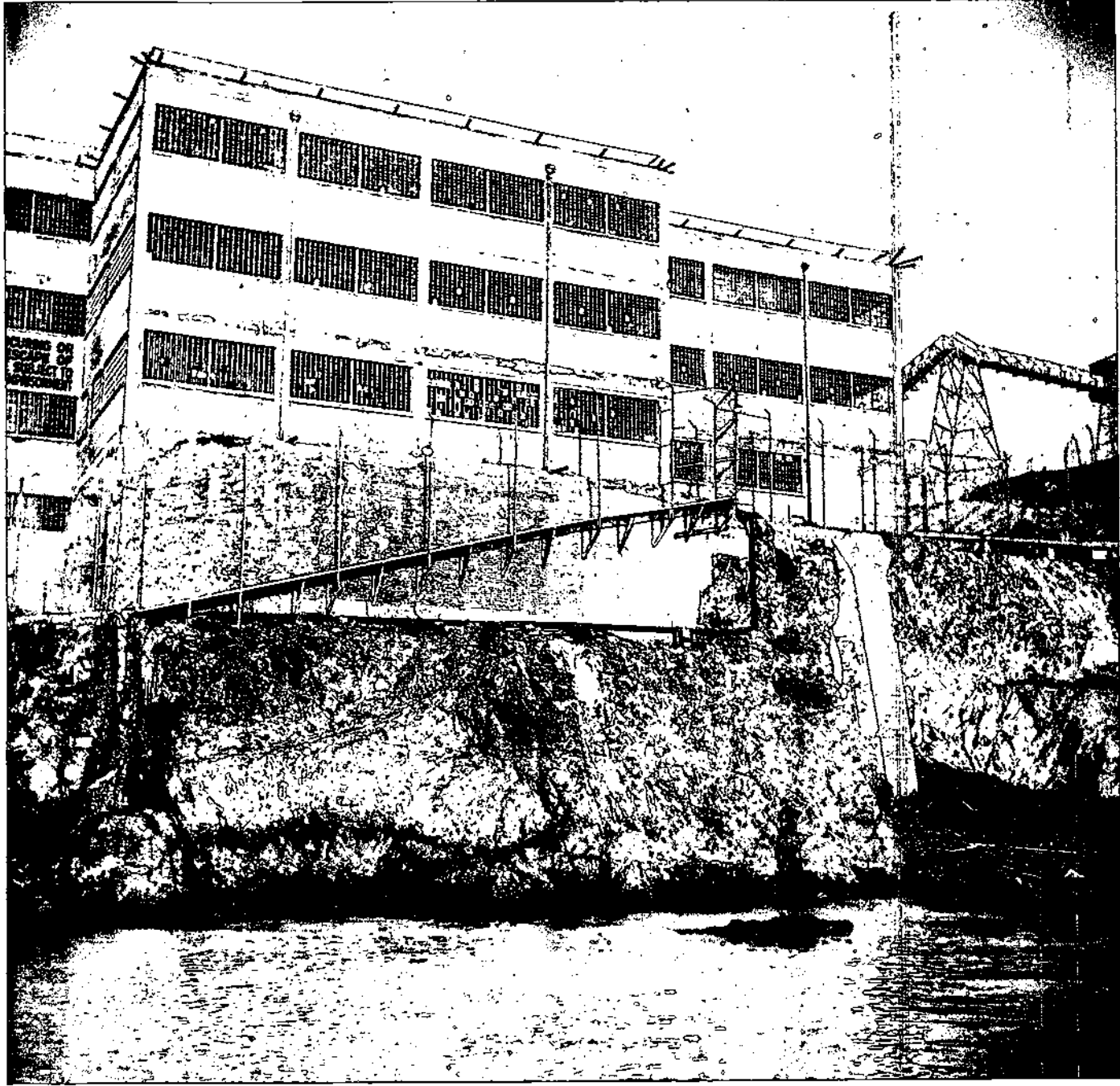

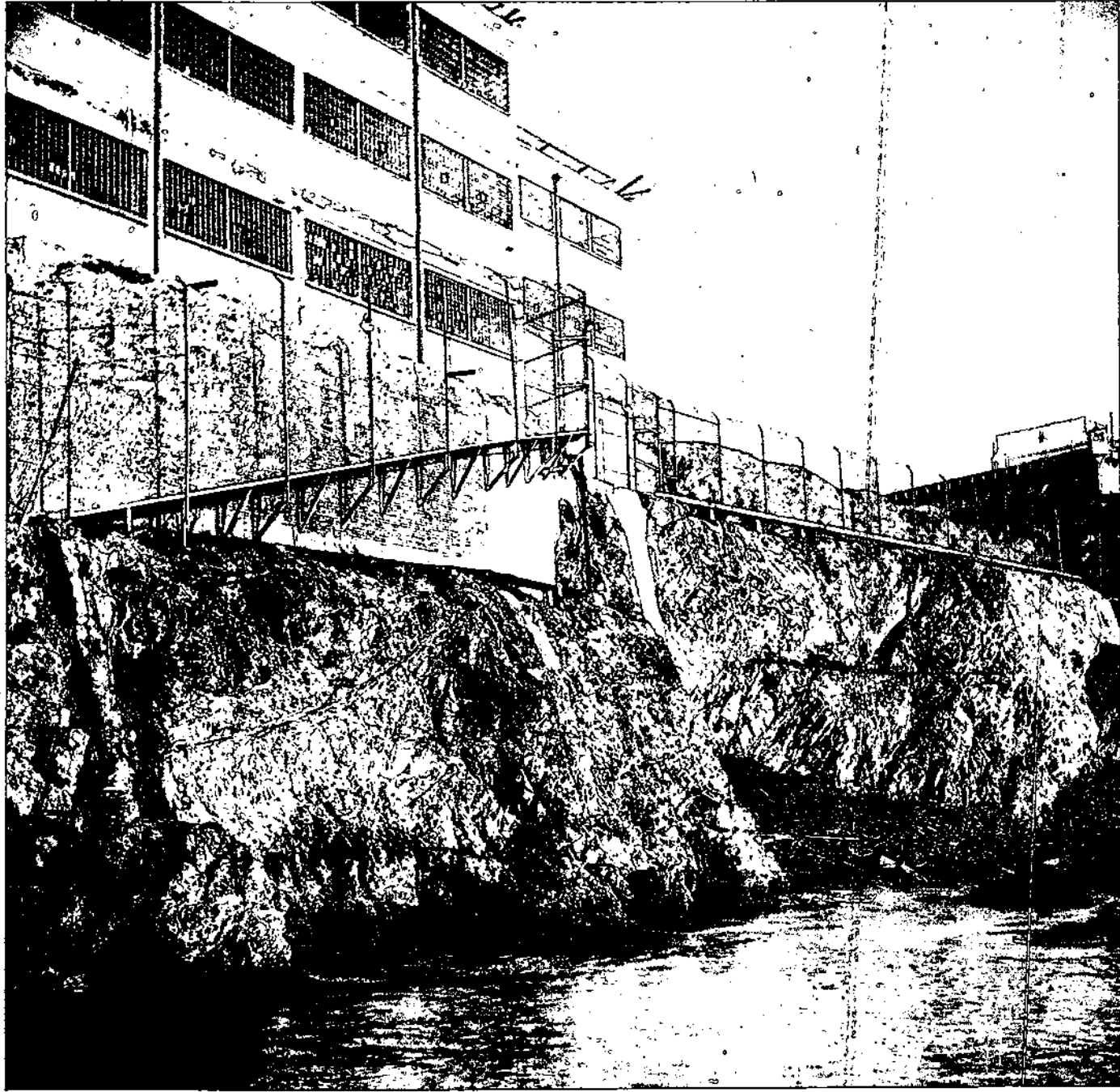





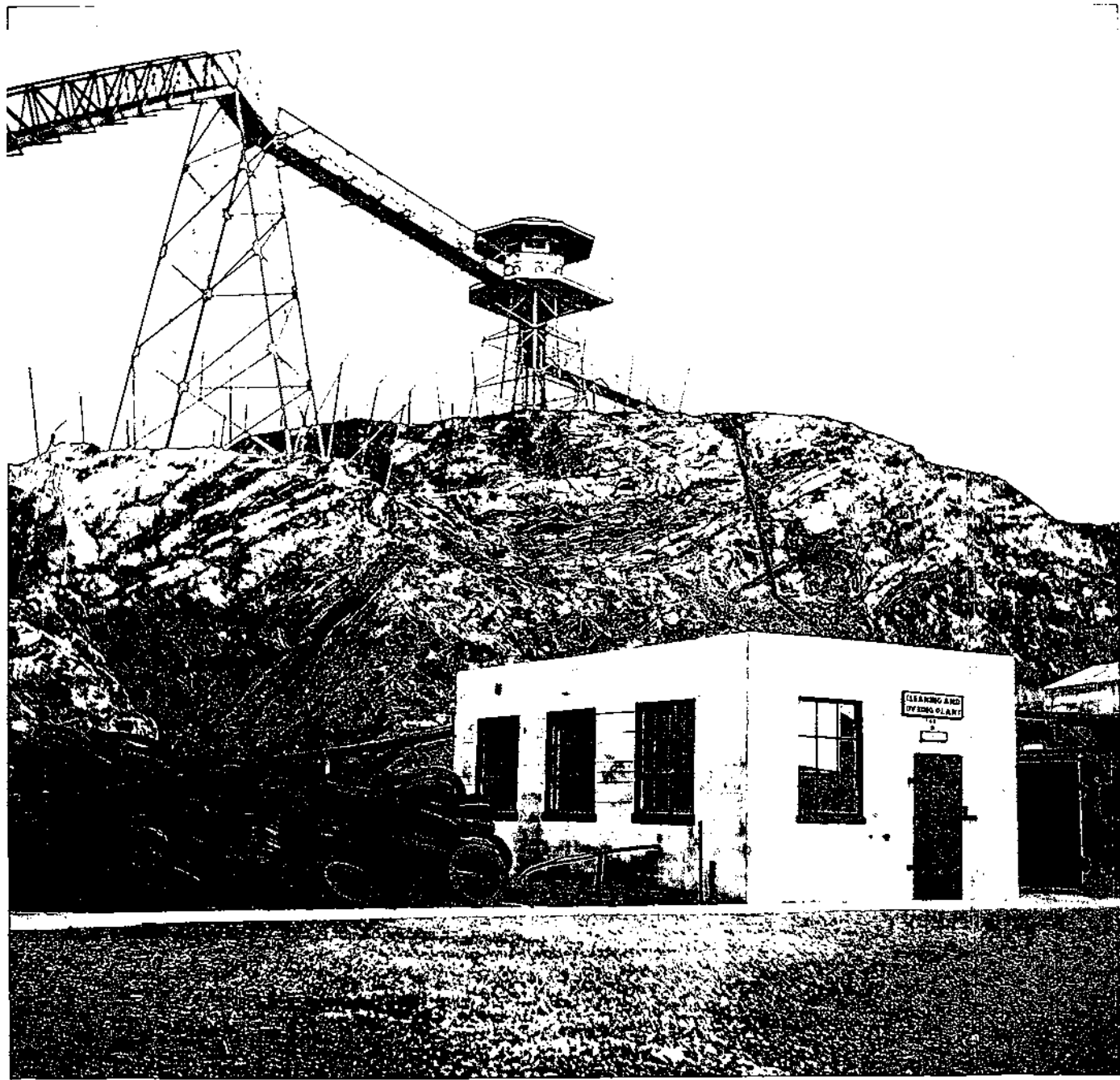



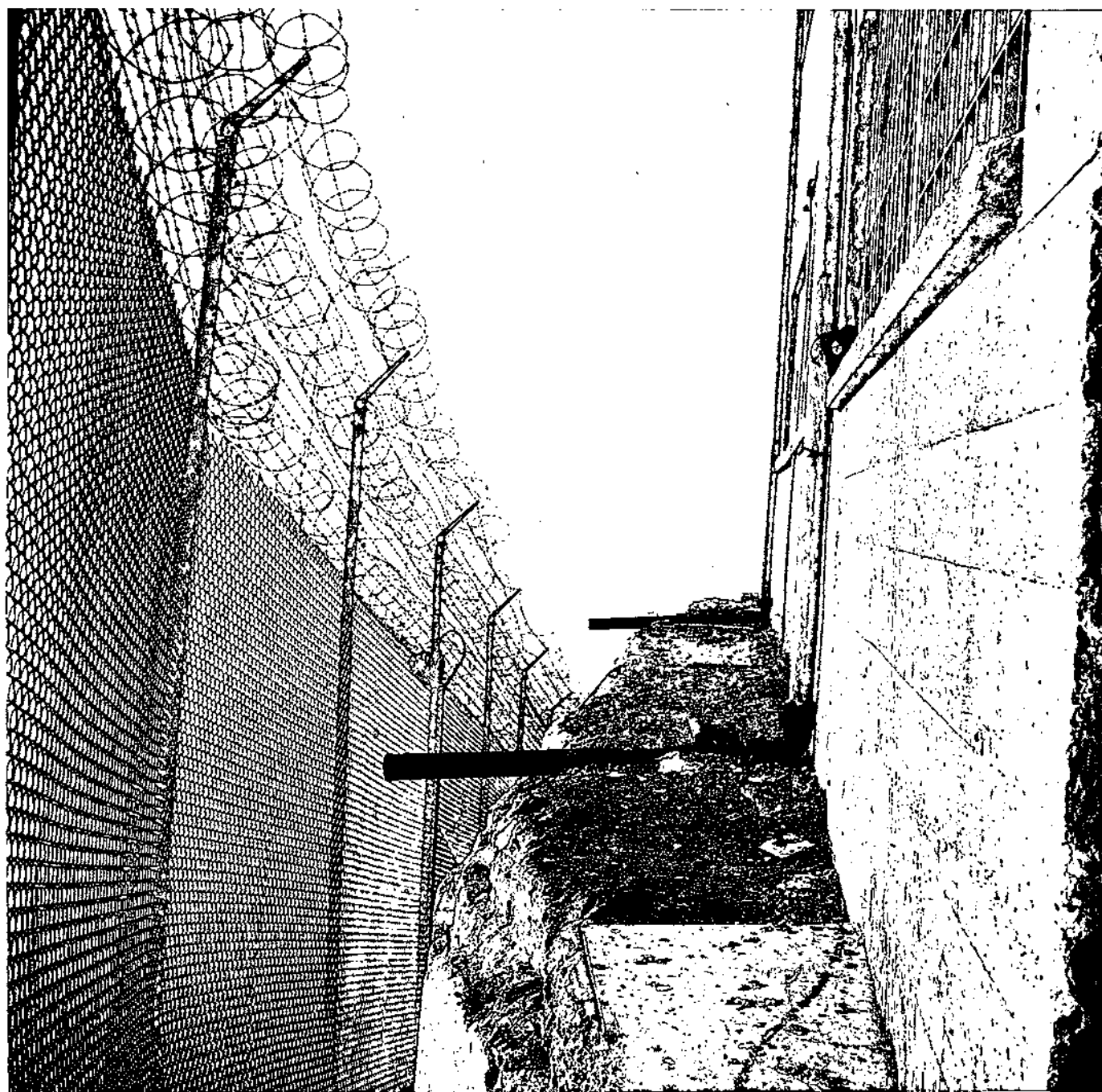







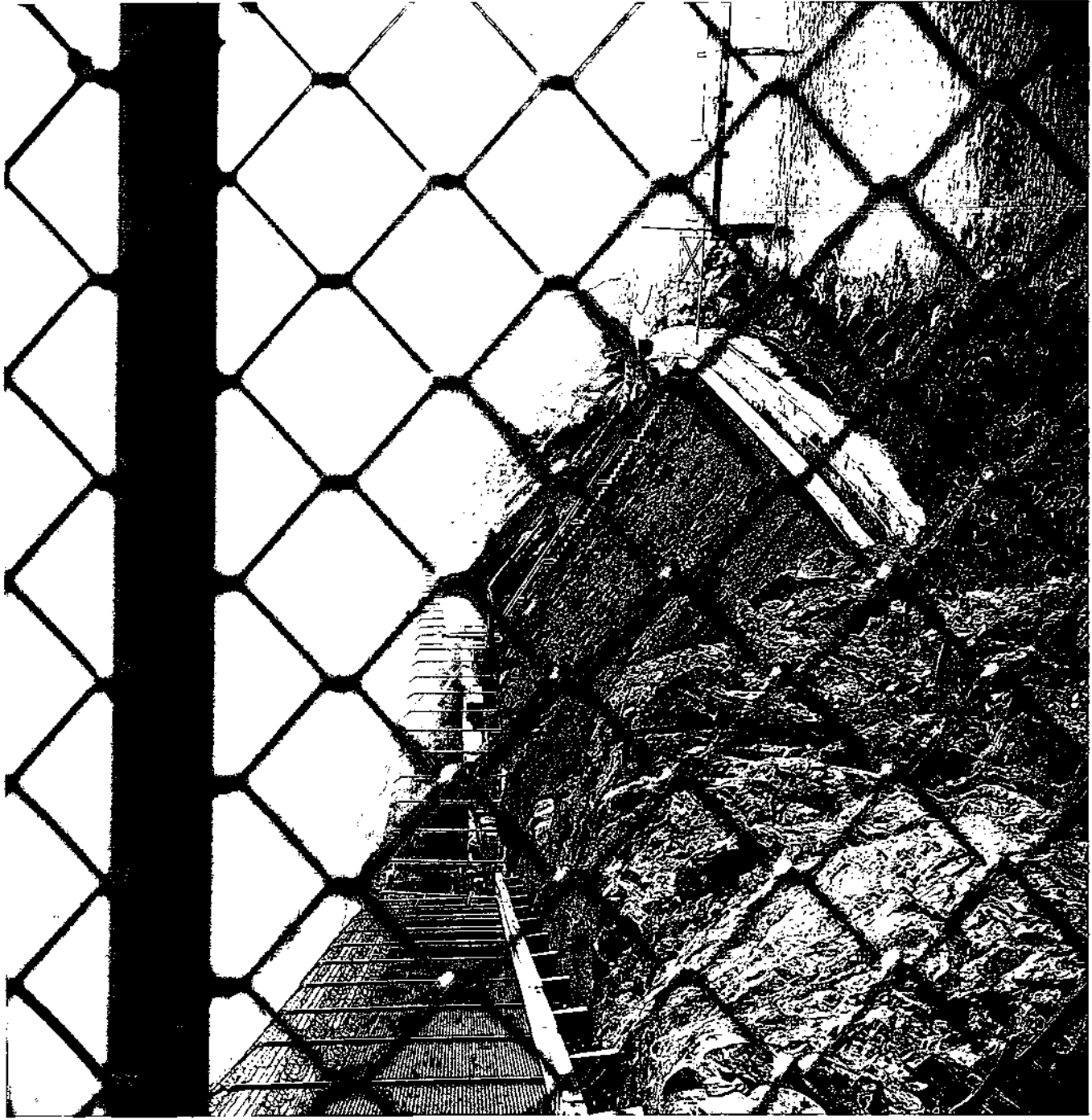

4060 U. S. Court House  
Philadelphia Pennsylvania

May 9, 1940

Director  
Federal Bureau of Investigation  
Washington, D. C.

ATT: TECHNICAL LABORATORY

RE: RALPH ROE, was. FUGITIVE  
I.O. #1472; THEODORE COLE,  
was. FUGITIVE, I.O. #1471.  
ESCAPED FEDERAL PRISONERS

Dear Sir:

Transmitted under separate cover are newspapers  
obtained from a room occupied by a man who was thought by  
witness to answer the description of THEODORE COLE I. O.  
#1471.

It is requested that you examine these newspapers  
for any possible latent prints, and compare the same with  
the fingerprints of THEODORE COLE I. O. #1471.

Very truly yours,

J. F. SEARS  
Special Agent in Charge

AJQ:MC  
76-224

REGISTERED MAIL

*Ans 5/20/40  
ji. acc*

76-2686-910

**OUS CREDIT**

**32-PC. DINNER SET**

**\$1** WITH ANY PURCHASE OF 9.95 OR MORE

Service for 6. You Get:  
 6 Dinner Plates 6 Cups  
 6 Soup Plates 6 Saucers  
 6 Dessert Plates 1 Vegetable Dish  
 1 Large Platter

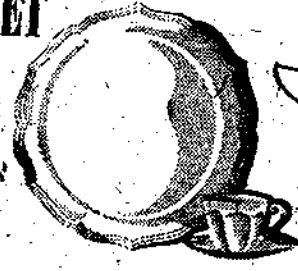

**STERN & CO.**

**OPEN MONDAY NIGHT 'TIL 9**



**29.95 FULL-SIZE BIKES**

For Men, Women, Boys and Girls! Featuring New-Departure coaster brake. Parking stand.

**19.94**  
LIBERAL TERMS

**ES**  
 \$32.92  
 68.00  
 79.36  
 84.48  
 98.77  
 108.71  
 117.85

139.00  
 148.00  
**EXTRA**

**ES**  
 \$68.89  
 89.47  
 97.47  
 107.00  
 118.99  
 129.63  
 139.50  
 169.50  
**EXTRA**

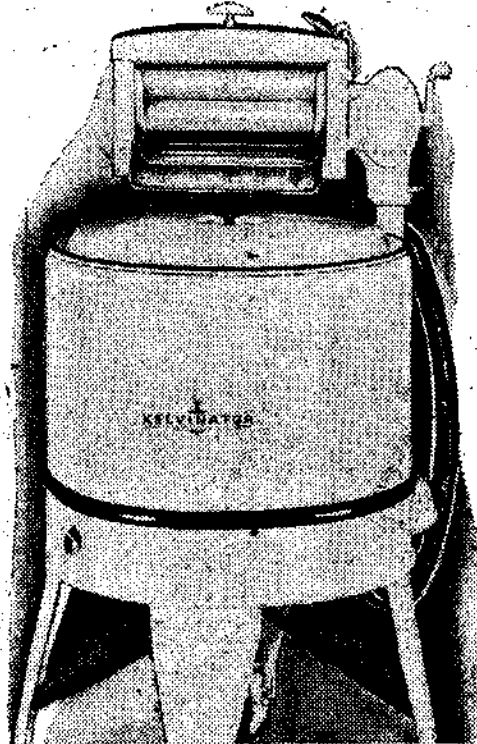

**1939 KELVINATOR ALL-WHITE WASHER WITH PUMP**  
**34<sup>97</sup>**

A brand new 1939 Kelvinator Electric Washer, with an electric pump for draining! All-white family size PORCELAIN Tub; Safety Wringer; Aluminum Agitator; 1/4-h. p. motor.

**EASY TERMS—DINNER SET \$1 EXTRA**

**HED**  
 \$22.97  
 9.99

\$12.97  
 16.99  
**EXTRA**

**MS**  
 Sale  
 \$8.88

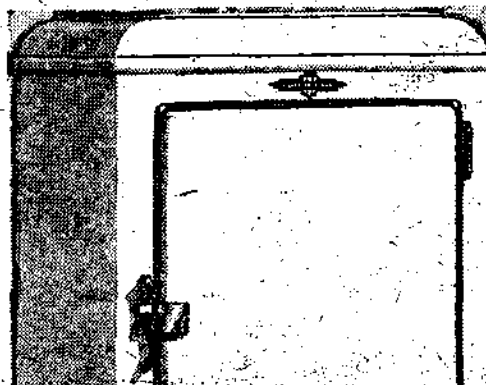

**SOLID MAPLE LIVING ROOM**

Reg. \$54.95. A rugged 3-piece suite of SOLID MAPLE. Smart plaid coverings. Settee, 2 chairs.

**37.73**  
LIBERAL TERMS

**16.95 LOUNGE CHAIRS**

Carved, wing-back Lounge Chairs with attached pillow-back. T-cushion style; carved legs.

**12.00**  
EASY TERMS

**18.95 KNEE HOLE DESKS**

6-drawer style; rich walnut finish on gumwood. Sensational sale value!

**12.88**  
EASY CREDIT

**29.95 MAPLE BUNK BED**

Complete with ladder and guard rail. Also may be used as twin beds. (Springs and mattresses extra.)

**9.94**  
EASY TERMS

**5% DOWN UP TO 18 MONTHS TO PAY!**

**MEN'S BRAFTON SHOES**

Plain or wing tips in black or brown. Crepe or leather soles. All sizes.

**3.69**  
EASY TERMS

**LADIES' SPRING SHOES**

Pumps and oxfords in patents and novelties. All heel heights; all sizes.

**3.49**  
EASY TERMS

**13.95 NEW PREP SUITS**

A new shipment, purchased for the Sale! Tweeds, herringbones and novelties. Sizes 14-22.

**9.74**  
EASY TERMS

**COMBINE PURCHASES**  
 from one or several departments to total \$9.95 and get the **DINNER SET, \$1 extra!**

**3.50 OCCASIONAL TABLES**



**GENERAL ELECTRIC VACUUM**

Lowest price in all history for this thoroughly-rebuilt Junior model! New bags, cords and brushes. Limited lot. Were \$29.95 when new.

**6.99**  
EASY TERMS

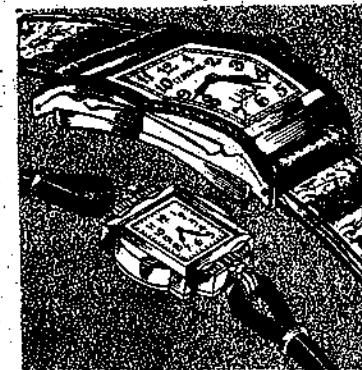

**17-Jewel Watches 1/2 Price!**

Choice of man's or woman's model in handsome cases! Accurate, dependable 17-jewel movements backed by Stern's guarantee of satisfaction.

**9.97**  
EASY TERMS

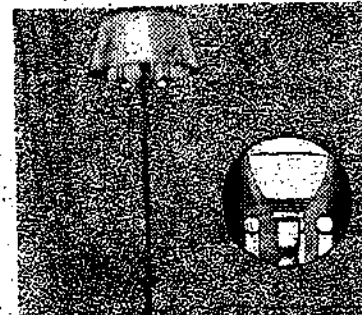

FEDERAL BUREAU OF INVESTIGATION  
 U. S. DEPARTMENT OF JUSTICE  
 CASE NO. 76-2686-910

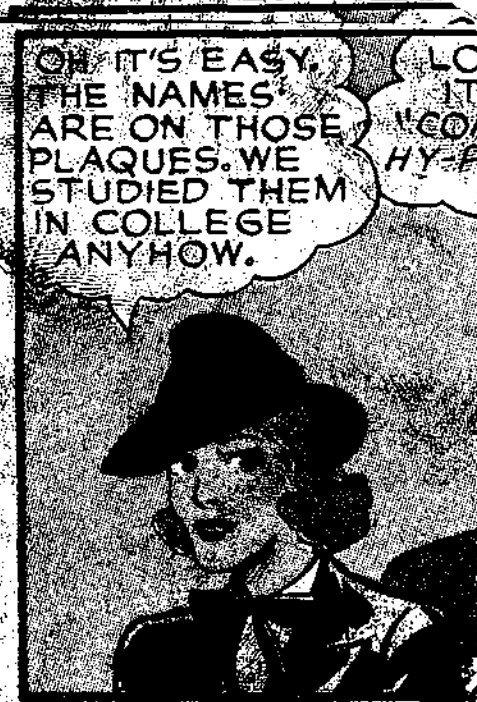
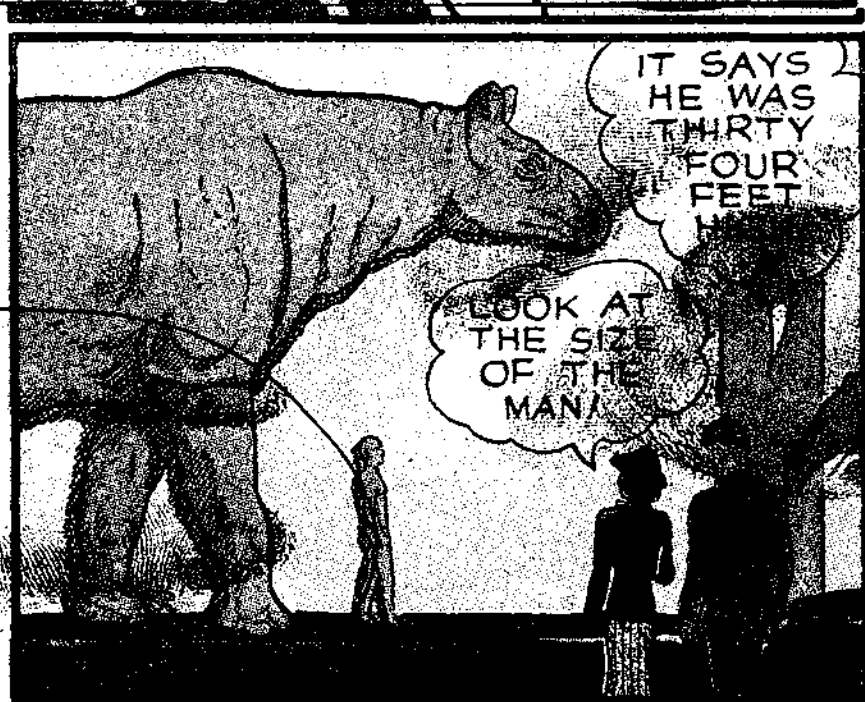

Gene Autry Over WCAU  
Sunday at 6:30 P. M.

# GREATEST COMICS

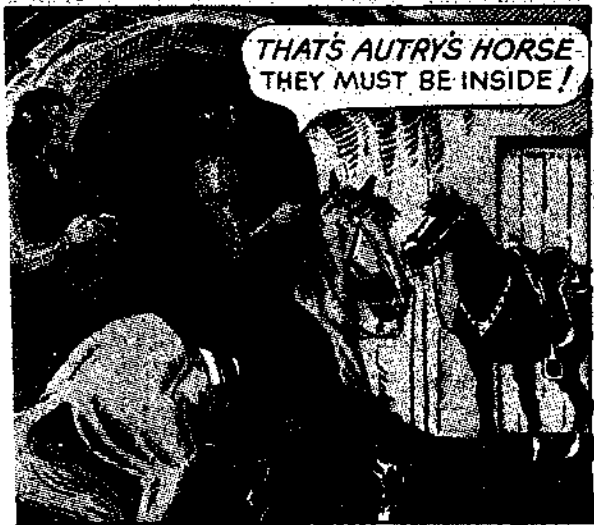

Advertisement

FEDERAL BUREAU OF INVESTIGATION  
U. S. DEPARTMENT OF JUSTICE  
CASE NO.  
76-2586-910

# PHILADELPHIA INQUIRER

SUNDAY,



OH, MY POOR, POOR GREGORY--HE LOVED THE LITTLE ONES SO--AND THEY LOVED HIM--NOW HE IS GONE--AH--MY LIFE IS DESOLATE--BUT THAT KILLER--HE WILL BE PUNISHED?

YES, MRS. ITCHKOVITCH--THE MAN WHO KILLED YOUR GREGORY MOST CERTAINLY WILL BE PUNISHED--

SO F  
EVE T!

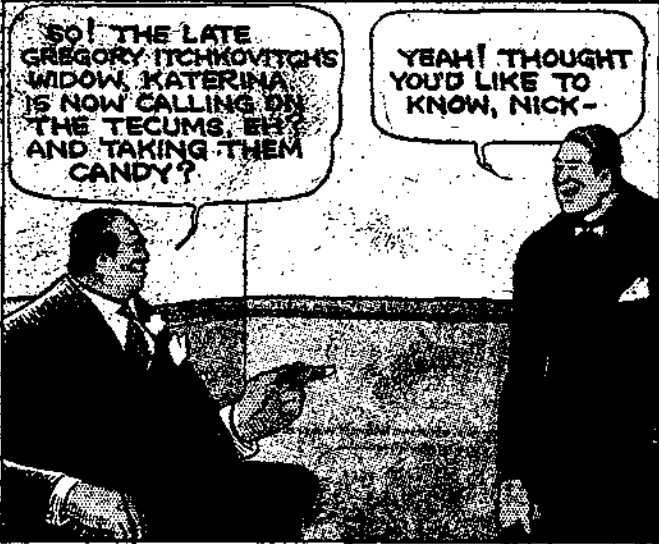

SO! THE LATE GREGORY ITCHKOVITCH'S WIDOW, KATERINA IS NOW CALLING ON THE TECUMS, BHS AND TAKING THEM CANDY?

YEAH! I THOUGHT YOU'D LIKE TO KNOW, NICK--



YES-- BUT YOU DID NOT LEAVE HER UNWATCHED TO COME TO TELL ME, I HOPE--

NOT MUCH-- BOP AND ZIGGY ARE RIGHT WITH THAT DAME WHEREVER SHE GOES-- NOPE, WE DON'T MISS A TWITCH SHE MAKES--

E  
T  
E



YOU ARE CERTAIN YOU WERE NOT FOLLOWED? WHAT OF THE TWO WATCHERS?

AT FIRST I THOUGHT THEY PURSUED IN ANOTHER CAB--- BUT WHEN MICHAEL TURNED OFF, THAT CAB WENT ON--- NO--- I CAME HERE UNOBSERVED--

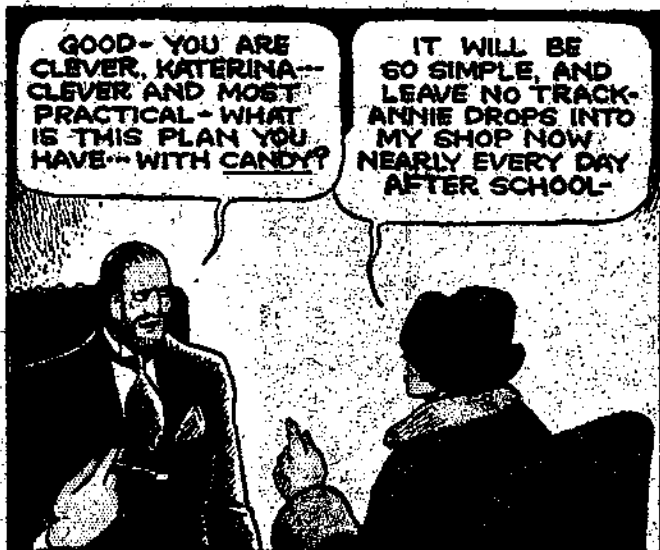

GOOD-- YOU ARE CLEVER, KATERINA-- CLEVER AND MOST PRACTICAL-- WHAT IS THIS PLAN YOU HAVE-- WITH CANDY?

IT WILL BE SO SIMPLE, AND LEAVE NO TRACK-- ANNIE DROPS INTO MY SHOP NOW NEARLY EVERY DAY AFTER SCHOOL--

FEDERAL BUREAU OF INVESTIGATION  
U.S. DEPARTMENT OF JUSTICE  
CASE NO.  
76-2686-910

Our volume is ahead. This is made possible by the addition of more production equipment and personnel.

If you think you'll fit in, contact Mr. Jerome at MARCUS, 324 N. 43rd Arch st.

**PRINTING SALESMAN**, knowledge of business necessary. wages low to start. Write in letter. State age. O-282 Inquirer.

**PRINTING SALESMAN** to sell full line of circulars. 1000 for 33 & other. Continn. Continental Press, 224 N. 43rd Arch st.

**RADIO MAN** who has had 2 to 5 years exp. working in elec. appliances dept., wanted in trade & repair work. We want an able, steady man not afraid of work. Apply 722 N. 16th st. Monday between 10 & 12 noon.

**RADIO SALESMAN** inside selling. Dept. store. Draw against comm. Only applicants exp. in selling radios. L-116 Inquirer.

**REAL ESTATE SALESMAN**, to solicit mortgages in N. Phila. & N. suburbs with builder & broker following & some knowledge of F.H.A. procedure. Sal. & comm. State age & exp. M-249 Inquirer.

**R. E. SALESMAN**, with car. Havertford Twp. & vic. Excellent opening in established office. Comm. & car expenses. Write for interview. A-271 Inquirer.

**REAL ESTATE, licensed salesman** with car. Gentle. Comm. Small off. R-144 Inquirer.

**SALESMEN**, sell air-conditioned cushion shoes, oilproof gasoline station shoes. \$1-\$1.50 comm. every sale. 200 styles. Free samples. Moech Shoes, 57 Boston, Mass.

**SALESMAN** now calling on syndicate buyers to add side line. New 25c haberdashery specialty. In demand. Excellent opportunity. Comm. basis. S-286 Inquirer.

**SALESMAN**, Rock Wool Insulation, in territory which produced \$320 comm. last month. Interview Monday 7 P. M. only, 210 Bala ave., Cynwyd.

**SALESMAN** with car, exp. selling compressed tablets, etc., to dispensing physicians 30% comm. Give full data. B-264 Inquirer.

**SALESMEN** (2). Established dealer has opening for 2 men who know merchandise club bus. & have following. Perm. oppor. Sal. & comm. Morrow Co., 215 Market st.

**SALESMAN**, sensational trade stimulator for retail stores. \$3 advance commission on each \$7.50 sale. Outfit free. Bonded, 510 Arch st.

**SALESMEN** (2), est. Dealer has opening for 2 men who know business and have following. Permanent oppor. Salary & comm. Morrow Co., 215 Market st.

**SALESMAN**—White young man, live wire; good appearance; retail men's furnishings and hats in colored section. State salary, reference. N-273 Inquirer.

**SALESMEN**, sell coal, summer budget plan. Very good proposition. Excel. comm. Apply in person, Penn Coal Co., 3242 N. 21st st. Phila. county, and safety equipment exp. Comm. D-381 Inquirer.

**SALESMEN**, outside, to sell jewelry on credit. No exp. nec. Lft. sal. & comm. Apply aft. 10:30 A. M. Kerns, 29 S. 11th st.

**SALESMAN**—Catholic Church Goods, calling on Churches, convents, religious institutions. Refs. Sal. & comm. M-240 Inquirer.

**SALESMEN** calling on auto parts houses to add pressure plate regrinding as a side-line. O-292 Inquirer.

**SALESMEN**, now handling clothing, carrying rain wear & reversible side line. Comm. D-261 Inquirer.

**SALESMEN**, coal, summer budget plan. Lead's furnished. Comm. basis. Bird's Coal Yard, 10th & Rising Sun ave. Rad. 7733

**SALESMAN**, Catholic, good oppor. for responsible men, pub. con. 634 Real Estate Trust Bldg.

**SALESMAN** for beauty parlor supplies. Highest commission paid. Apply 811 Chestnut st., 2d fl., between 9 & 10 A. M.

**SALESMEN**, car, exp. taprms., drugs & groceries, expenses & comm. Apply bet. 8:30 & 10. 1347 N. Front. See Mr. Gilbert.

**SALESMEN**, jewelry, outside sales. Sal. & comm. Insurance or route men considered. Ap. bet. 10 & 12 A. M. Kurtz, 2613 W. Girard

**SALESMEN**, wholesale provision, sal. & comm. Letter only. Melaten, 641 Reading Term. Mkt.

**SALESMAN**, oppor., Gentle, stokers. Must know heating bus. Sal. & comm. for a willing worker. P-292 Inquirer.

**SALESMAN**—6 with autos. Sell drug, grocery stores. Inactive Hand Soap. Good comm. 128 N. Front st.

**SALESMAN**, wholesale auto parts to cover Del. Co. State exp. & compensation desired. B-212 Inquirer.

**SALESMAN** for industrial uniforms. Sal. & comm. Give exp. & refs. N-231 Inquirer.

**SALESMEN**—Car. Sal. plus comm. Installation line. Call Tuesday, 3023 Kensington.

**SALESMAN** with glue experience. State salary expected. R-211 Inquirer.

**SALESMAN** with car, real estate office. Exp. man preferred. C-292 Inquirer.

**SALESMAN** with car for estab. Oriental rug bus. Liberal comm. Pk. Swarthmore 616.

**SALESMAN** for Bala Cynwyd (floor), exp. sales & comm. Must have exp. in sales. State age. P-238 Inquirer.

**SALESMEN**, Air-Conditioning. Exp. will be supplied with qualified salesmen from telephone canvassing. Must be capable of producing quick results. A full-time job. Excel. opp. for a good comm. salesman. For appointment. Phone Miss Williams, Camden 5349.

**SALESMEN**, not floaters. I have a book premium deal that you can write your own pay check. I will take you in the field & show you \$8 or better in commission & bonus. Spend one day with me & see it done at my expense. Room 1510, Mr. Creiler, 11 N. Juniper st.

**SALESMEN—BOYS SWEATERS**  
Nationally known line. Opening Philadelphia and vicinity. Splendid opportunity experienced man contacting boys and children's departments. Commission. State full particulars. Box 330 Equity, 113 W. 42d st., N. Y.

**SALESMAN**, high type, must have sales ability. First opp. to learn investment business. Leads furnished. Bright future for ambitious, willing worker. Comm. basis. Write for appointment, giving full details of past exp. L-218 Inquirer.

**SALESMAN**—\$100 salary per month plus unit sales comm. Experienced in heater & burner sales. Large corporation. Territory protection. State age, names of employer, products sold & dates of employment. T-286 Inquirer.

**SALESMANAGER**  
OIL BURNERS  
Thoroughly experienced in retail selling and with proven record in this capacity. Unusual opportunity to become affiliated with leading Phila. Distributor of nationally known Heating and Air Conditioning equipment. Salary and over-ride. Our employees know of this advertisement. Write FULLY to K-27, P. O. Box 3871.

**SALES MANAGER**  
We need a man of intelligence who has the ability to direct & supervise a department of men & women. Exceptional opportunity for the right man. Community upbringing. Hard work, but the right environment. Liberal commission & over-writing. Call Rm. 604-S, Commonwealth Bldg., 1201 Chestnut st.

**SALES MANAGER** to take over present force and add to same (wearing apparel). Must have car. Experience in direct selling, supervision, etc., necessary. Immediate income on overwriting basis. Write qualifications. Give phone number.  
L-234 Inquirer.

**SALES MANAGER**, salesman, sell unique tropical plants. Wholesale, comm. 1134 Vine.

**SALES REPRESENTATIVES**  
Due to expansion of an old reliable Civil Service training school, with 35 years of successful background, can now offer permanent positions to aggressive, clean-cut men of good character. Age 35 to 45. Must have car. Only qualified leads. Applications will be considered from acceptable type men living in the following States: Pennsylvania, New Jersey, Delaware & Maryland. Restricted territory, thorough training & substantial comm. arrangement will be offered to those accepted. Advise qualifications immediately. C-274 Inquirer.

**SALES & Service man**, wanted by old estb. firm on industrial vacuum cleaners & floor machines. Excel. oppor. for advancement. Comm. basis. Give full particulars. P-288 Inquirer.

**SHOE metal worker**. Apply stating exp. Address H-26, P. O. Box 3443.

**SHIPPER**, Christian Prof. 30-35 yrs., good opp., low pay. Machinery exp. help. L-277 Inquirer.

**SHOW card writer**, young man to assist win. L-286 Inquirer. State exp. & sal. expected.

**SINGING WALTER**, to sing tenor lead in trio. Sal. Comedy very essential. Long engagement. Write giving exp. C-243 Inquirer.

**SIGN PAINTER**, good letter with knowledge of silk screen work. State experience, salary & phone. S-220 Inquirer.

**SODA DISPENSER**, exp. on luncheonette. Split shift. State age, experience and references. S-139 Inquirer.

**SOLICITORS** now engaged in other work. A chance to add to your line & income; you secure leads, our salesmen do the selling. Automatic heating-house insulation. Liberal comm. Address W-31, P. O. Box 3571.

**SPOTTER**, Apply Suburban Cleaners, 6194 Limekiln pike.

**STAIR BUILDER**, experienced on repairs. Apply 3820 N. 22d st.

**STENOG-rkpr.** N. Phila. Recent grad. State age, religion, sal. E-233 Inquirer.

**TAILORING SALESMAN**  
OPPORTUNITY WITH FUTURE  
\$5-\$7.50 CASH COMMISSIONS  
Quality popular priced line, union made to order. Fine fit tailoring. Repeats money-back guarantee; big outfit free. Bentley Hall, 14-NK, West 21st, New York.

**TAILORING SALESMEN: NU-BANNER**  
line. As new & modern as the name implies. Men's suits made to measure, ranging in price fr. \$7.95 to \$14.95. Lib. comm. & free suits to representatives. Wr. immed. full details NU-BANNER CLOTHES, Box 148, Nashville, Tenn.

**FOR GAS STATIONS**  
Our distinctively beautiful big, quick change price signs, readable at 500 ft. It's brand new. Never before such a practical sign for so little money. Salesmen calling on this trade will find it a fast seller. High commission. **EVER READY CO.** 3343 N. CARLISLE.  
SELL PRINTING AT CUT PRICES  
2000 Business Cards \$1.50  
25 Printed Sales Books \$1.50  
2000 Two-color Flyers, Free Holder \$1.50  
1000 Envelopes, 4 1/2x6 1/2 \$1.50  
2500 Printed Handouts, 4 1/2x6 1/2 \$1.75  
One-third Cent. 4 1/2x6 1/2 \$1.75  
Bargain Prtg. Co., 607 N. LaSalle St. Chicago

**WE NEED A GOOD SALESMAN**  
for the Philadelphia territory. Large Maintenance manufacturer. Excellent opportunity for aggressive man. Salary and expenses based on small quota. Give full details in first letter. D-261 Inquirer.

**SPECIAL SALES CONDUCTORS**  
Thorough knowledge of conducting special sales in retail stores. Sal. and comm. Ref. check required. Submit samples of news-circulars and circular advertising; small snapshots of self. C. S., Norton Sales Service, 53 W. Jackson Blvd., Chicago, Ill.

**HIGH CLASS CONTACT MAN**  
\$100/day free trial offer SUNFLOW Roof Products, Paints, Commission advanced weekly. No peddlers' job, dignified work leading to large commissions. Write Al. Wheeler immediately. Box 829, Fort Worth, Texas.

**EVERY BUSINESS MUST BUY**  
Printing, advertising, book matches, etc. Take orders for the bigger line. 725 necessity items at 50% price saving. Free deals. 40% advanced comm. Bonus. Exp. unrec. Outfit free. David Ligon Press, 312 VM So. Hamilton, Chicago.

**BIG Daily comm., extra cash bonuses.** Represent large mfr. Show big line tailored shirts, ties, socks, underwear direct to wearer. Experience unnecessary. Part or full time. Hands-outfit free. Write today. Packard Corp., Terre Haute, Ind.

**OFFICES**, stores, garages buying sensitive electric eye, mystery alarm on a simple demonstration. Low price. Write and pay you big comm. RAY-ALEX, 225 Fifth st., Dept. RA-4, Des Moines, Ia.

**BIG MONEY** selling reversible wool and gabardine coats for men and women direct. Also complete line raincoats, leather wool jackets. Outfit furnished. Communist Raincoat Co., 836 Roosevelt rd., Chicago.

**HIGH grade man** to introduce account liquidation service. Paid daily on generous comm. basis. Preference who can qualify for managerial position, now open. Treasury Dept., 1244 Standard Bldg., Cleveland.

**ACTIVE man**. Call on stores. Steady route. Over 200 different 5c-10c standard counter items. Nationally advertised. Repeat goods; long profits. Time limited. Comm. World's Products, Dept. Z-111, Spencer, Ind.

**IMMEDIATE openings** for 2 clean-cut, reliable food route men. Business established. We train you. Our men average from \$22 to \$30 wky. comm. & bonus. Apply Mr. Service, 3225 Baltimore ave., 9-12 A. M.

**BIG MONEY MAKERS!** Large line coveredalls, pants, shirts, etc. Names lettered. Low prices. Sell direct to wearer. Prospects enormous. Free selling outfit. Comm. Dove Garment Co., Dept. F C, Kanawee, Ill.

**MAKE big money!** Demonstrate automatic electric Hot Dog cooker. Sells on sight. Eating places, taverns, drug stores wild about it. Write for big profit deal. Wienie Chef, 2301 W. Hubbard, Dept. 4002, Chicago

**SALESPeople** to introduce Nylon Hosiery. Real Silk Hosiery Mills will employ & train limited number; protected territory; complete line. Percentage & bonus. 9 to 12, Mon. & Tues. Widener Bldg.

**PROMOTER** type salesman can clean up fast with sensational new legal nickel-operated golf game. Now sweeping America. Liberal comm. Box 285, Minneapolis, Minn.

**RUBBER STEERING WHEEL COVER.** New design. Soft, velvety, nonstick. Auto-lats thrilled. Sells like wild. Samples sent on trial. Rush name. Kristee 47, Akron, O.

**ATTRACTIVE sideline** for salesman calling on hardware & florists trade. Counter card proposition. Large profits. Quick sales insuring repeat business. Box 218, Ambler, Pa.

**WANTED**—Steam engineer with knowledge of refrigeration. Must have license. In reply state age, exp. & previous employment refs. R-293 Inquirer.

**RELIABLE**, capable county representative to sell cast bronze & aluminum grave markers, \$5 up. Good comm., bonus. Write Dept. J. Firestone Foundry, Ashland, Ohio.

**MAKE money** part or full time comm. Insto Cleans Hands Instantly. Write for proposition. Insto Co., Los Angeles.

**BLUE printer & photostat operator.** State age, reference, salary & exp. A-240 Inquirer.

**HIGH SCHOOL** student of art for Box Top Co. Bring samples. Real oppor. for aggressive, capable boy. R-213 Inquirer.

**COUPLE**, white, small apt. in exch. for services. Man must be employed. R-239 Inquirer

**COUPLE**, elderly to care for small hotel. Call 1512 S. 5th st.

FEDERAL BUREAU OF INVESTIGATION  
U. S. DEPARTMENT OF JUSTICE  
CASE NO.  
76-2636-915