

FBI

Date: 6/16/64

Transmit the following in \_\_\_\_\_  
(Type in plain text or code)

Via ARTEL REGISTERED AIR MAIL  
(Priority)

TO: DIRECTOR, FBI  
FROM: SAC, LOS ANGELES (94-0)  
RE: PAPERBACK BOOK  
"A CHOICE NOT AN ECHO"  
RESEARCH (CORRESPONDENCE  
AND TOURS)

Enclosed herewith is a paperback book titled, "A Choice Not An Echo" by PHYLLIS SCHLAFLY, with the subcaption, "the inside story of how American Presidents are chosen". The book is copyrighted 1964 and printed by the Pere Marquette Press, Post Office Box 316, Alton, Illinois. It was left without permission by an unknown person at the residence of Los Angeles Agent CARL R. SCHLATTER, 1832 South Cordova Street, Alhambra, California.

The Bureau's attention is directed to pages 102 and 103 wherein it is related a secret meeting was held February 14-18, 1957, at the King Prince Hotel, St. Simon's Island, Georgia. The book states beginning in the middle portion of Page 103 on line 12, "The hotel was closed to all other patrons. NATO and FBI guards in plain clothes kept constant surveillance on the hotel itself".

There is no information in Los Angeles indices for the book, the author, or the printer. Republican Party

The book is being furnished for information and need not be returned to Los Angeles.

ENCLOSURE  
ENCLOSURE ATTACHED

3-Bureau (Encl-1)  
1-Los Angeles  
CRS:ism  
(4)

MAY 20 6 1964  
6-22-64  
4 4/1/64

62-66058-50  
15 JUN 17 1964  
W. [Signature]

Approved: [Signature]  
Special Agent in Charge

Sent \_\_\_\_\_ M Per \_\_\_\_\_

68 JUL 2 1964

ENCLOSURE TO BUREAU FROM SAC, LOS ANGELES

RE: PAPERBACK BOOK "A CHOICE NOT AN ECHO"  
RESEARCH (CORRESPONDENCE AND TOURS)

1 paperback book "A Choice Not An Echo"

LA 94-0

ENCLOSURE

ENCLOSURE

62-66098-50

## A CHOICE NOT AN ECHO

is a clear, concise statement of the issues of the 1964 presidential campaign, including the hidden issues within the Republican Party. It gives a fascinating inside account of Republican National Conventions since 1936. It is full of authentic details never before assembled. It answers such questions as:

- Who really picks your presidential candidates?
- How are political conventions stolen?
- Who are the secret kingmakers?
- How do "hidden persuaders" and propaganda gimmicks influence politics?
- Will the Republicans win in 1964?

No one who is interested in politics and government can afford to be without this practical handbook on the Great American Game—National Nominating Conventions.

\* \* \* \* \*

PHYLLIS SCHLAFLY is the President of the Illinois Federation of Republican Women, an office she has held since 1960. She has served both as Delegate and Alternate Delegate to Republican National Conventions, and many of the events described in this book are from first-hand experience. She is an elected Delegate to the 1964 Republican National Convention.

In selecting her this year as "Woman of Achievement in Public Affairs", the ST. LOUIS GLOBE-DEMOCRAT said: "Phyllis Schlafly stands for everything that has made America great and for those things which will keep it that way."

PERE MARQUETTE PRESS, P. O. BOX 316, Alton, Illinois

75c

# A CHOICE NOT AN ECHO

by Phyllis Schlafly



"the inside story of how  
American Presidents are chosen"

A CHOICE NOT AN ECHO

by Phyllis Schlafly

85099-29

UNITED STATES GOVERNMENT

# Memorandum

Tolson	_____
Belmont	_____
Mohr	_____
Casper	_____
Callahan	_____
Conrad	_____
DeLoach	_____
Evans	_____
Gale	_____
Rosen	_____
Sullivan	_____
Tavel	_____
Trotter	_____
Tele. Room	_____
Holmes	_____
Gandy	_____

TO : Mr. DeLoach

DATE: 6-22-64

FROM : M. ~~Alton~~ *[Handwritten initials]*

SUBJECT: "A CHOICE NOT AN ECHO"  
BY PHYLLIS SCHLAFLY  
ALTON, ILLINOIS

*for*

The Los Angeles Office, by airtel dated 6-16-64, enclosed a copy of captioned book, which is a paperback publication of the Pere Marquette Press of Alton, Illinois, which has as a subcaption, "the inside story of how American Presidents are chosen." It was left without permission by an unknown person at the residence of SA Carl R. Schlatter, 1832 South Cordova Street, Alhambra, California, who is assigned to the Los Angeles Office (EOD 1-6-47, GS-13). Los Angeles advised its indices are negative regarding the book, the author and the printer. The book was furnished the Bureau for information and need not be returned to Los Angeles.

## REVIEW OF BOOK:

This is a purely political booklet allegedly written to expose to the general members of the Republican Party, the behind-the-scenes maneuvering of the "kingmakers" in the Republican Party. The theme expressed in the book is that these "kingmakers" actually choose the Presidential candidates of the Republican Party through their manipulation of convention delegates rather than the choice being made by regular Republicans through their voting in the primaries. Mrs. Schlafly claims that these power politicians are not concerned with the retention of the two Party system or of furthering the principals of the Republican Party but seek only to serve their own interests and move in and out of the two Parties as their interests dictate.

*Phyllis* *U.S.*  
Mrs. Schlafly identifies the most influential of these "kingmakers" as Nelson Rockefeller, Harold Stassen, Dean Acheson, and the columnist, Walter Lippmann.

The only mention of the FBI in this book concerns a reference on Page 103 to an alleged secret meeting held at the King and Prince Hotel, St. Simon's Island, Georgia, in February, 1957. The author claims that the "kingmakers" were gathered at this meeting formulating political plans for the 1960 Presidential campaign. The book states that, "The hotel was closed to all other patrons. NATO and FBI guards in plain clothes kept constant surveillance on the hotel itself." This reference to the FBI is,

1 - Mr. DeLoach

ELR:car  
(5)

36 JUL 2 1964

F-13 J

62-66098-51

JUN 24 1964

continued.

CRIME RESEARCH

M. A. Jones to DeLoach memo  
RE: "A CHOICE NOT AN ECHO"

of course, a complete fabrication and is indicative of the flights of fancy and fuzzy thinking which afflict the author throughout the book.

Mrs. Schlafly states that the obvious nominee of the Republicans for 1964 is Senator Barry Goldwater, as he represents independence of thought and a refusal to bow to the dictates of the "kingmakers." This, of course, strikes at the real reason for Mrs. Schlafly's writing this book, as it is an out-and-out political pitch for Senator Goldwater's nomination as the Republican Presidential nominee.

INFORMATION IN BUFILES:

Bufiles indicate that we have had limited cordial correspondence with Mrs. Schlafly in which she has inquired about communist activities in this country. She has expressed support and admiration for the Bureau and the Director. The Pere Marquette Press is not identifiable in Bufiles.

RECOMMENDATION:

For information.

*[Handwritten mark: a large circle with a small 'B' below it]*

*[Handwritten note: JPR / 2/26/63]*

*[Handwritten signature: DeLoach]*

*[Handwritten initials: gmc]*

REC

SAC, Pittsburgh (62-0)

7-15-64

Director, FBI

62-66098-52

*PL*

**PUBLICATION, "A CHOICE NOT AN ECHO"  
BY PHYLLIS SCHLAFLY  
RESEARCH (CRIME RECORDS)**

Reurairtel of 7-8-64.

Captioned publication is known to the Bureau, as is the author. The consideration of Mr. Hood in bringing this to the FBI's attention and his offer to write a letter of protest are appreciated; however, it is not felt that any purpose would be served by any action on his part. You should so advise him.

1 - Mr. DeLoach

NOTE: Schlafly's book has been previously reviewed by the Crime Records Division. The book is strongly pro-Goldwater, claiming that he is the only presidential aspirant in the Republican Party who is independent of the "king makers" in the GOP. The only reference to the FBI in the book is the absurd statement that "FBI guards" were used at a meeting of the "king makers" in Georgia in 1957. Former SAC Hood EOD on 9-24-34, and resigned 7-17-53. He is known to Mr. Hoover on a first-name basis, and is on the Special Correspondents' List.

ELR:skd  
(8)

*WJ*

*Stoff*

*Martin*

*PL*

MAILED 27  
JUL 15 1964  
COMM-FBI

- son \_\_\_\_\_
- mont \_\_\_\_\_
- ber \_\_\_\_\_
- ahan \_\_\_\_\_
- rad \_\_\_\_\_
- eLoach \_\_\_\_\_
- vans \_\_\_\_\_
- le \_\_\_\_\_
- sen \_\_\_\_\_
- ullivan \_\_\_\_\_
- avel \_\_\_\_\_
- rotter \_\_\_\_\_
- le. Room \_\_\_\_\_
- mes \_\_\_\_\_
- dy \_\_\_\_\_

56 JUL 24 1964

MAIL ROOM  TELETYPE UNIT

FBI

Date: July 8, 1964

Mr. Tolson	_____
Mr. Belmont	_____
Mr. Mohr	_____
Mr. Casper	_____
Mr. Callahan	_____
Mr. Conrad	_____
Mr. DeLoach	_____
Mr. Evans	_____
Mr. Gale	_____
Mr. Rosen	_____
Mr. Sullivan	_____
Mr. Tavel	_____
Mr. Trotter	_____
Tele. Room	_____
Miss Holmes	_____
Miss Gandy	_____

Transmit the following in PLAIN TEXT  
(Type in plain text or code)

Via AIR-TEL  
(Priority or Method of Mailing)

TO: DIRECTOR, FBI

ATTENTION: ASSISTANT DIRECTOR C. D. DeLOACH

FROM: SAC, PITTSBURGH (62-0 )

PUBLICATION, "A CHOICE NOT AN ECHO"  
BY PHYLLIS SCHLAFLY  
MISCELLANEOUS MATTER

On 7-8-64, RICHARD B. HOOD, former SAC and presently an SAC Contact of the Pittsburgh Office, furnished a copy of the above captioned publication, a cheaply printed pocket-book published by Pere Marquette Press, Alton, Illinois.

*P.O. Box 313*  
HOOD described the book as a Pro-Goldwater book which attempts to show how the eastern financial interests are the supposed "Secret King Makers" of the Republican Party.

On Page 103 the author is describing an alleged secret meeting held on St. Simons Island, Georgia, in February, 1957. The author relates that rigid security checks were made, etc., etc., and "NATO and FBI guards in plain clothes kept constant surveillance on the hotel itself."

Mr. HOOD advised that he is, of course, well aware that whatever else is true in the book this portion is not true that FBI guards in plain clothes kept a surveillance of the hotel.

He said he was calling it to the Bureau's attention for whatever action was deemed appropriate. He said he, himself, would be delighted to direct a letter either to the author or to the publisher or both, protesting this improper use of the FBI name.

The Bureau is requested to advise whether any action is desired by Mr. HOOD.

**ENCLOSURE** ENCLOSURE ATTACHED

It is not necessary to return this publication.

REC-95 62-66098-52

JUL 10 1964

3-Bureau (Enclosure 1)  
1-Pittsburgh IDM/MMJ (4)

Approved: \_\_\_\_\_ Sent \_\_\_\_\_ M Per \_\_\_\_\_

Special Agent in Charge

C C . Wick

CRIME RECORDS UNIT  
PERS. REC. UNIT

July 8, 1964

PLAIN TEXT

AIR-TEL

Mr. Tolson	_____
Mr. Belmont	_____
Mr. Mohr	_____
Mr. Casper	_____
Mr. Callahan	_____
Mr. Conrad	_____
Mr. DeLoach	_____
Mr. Evans	_____
Mr. Gale	_____
Mr. Rosen	_____
Mr. Sullivan	_____
Mr. Tavel	_____
Mr. Trotter	_____
Tele. Room	_____
Miss Holmes	_____
Miss Gandy	_____

TO: DIRECTOR, FBI

ATTENTION: ASSISTANT DIRECTOR C. D. DeLOACH

FROM: SAC, PITTSBURGH (62-0 )

PUBLICATION, "A CHOICE NOT AN ECHO"  
BY PHYLLIS SCHLAPFLY  
MISCELLANEOUS MATTER

On 7-8-64, RICHARD B. HOOD, former SAC and presently an SAC Contact of the Pittsburgh Office, furnished a copy of the above captioned publication, a cheaply printed pocket-book published by Pere Marquette Press, Alton, Illinois.

HOOD described the book as a Pro-Goldwater book which attempts to show how the eastern financial interests are the supposed "Secret King Makers" of the Republican Party.

On Page 103 the author is describing an alleged secret meeting held on St. Simons Island, Georgia, in February, 1957. The author relates that rigid security checks were made, etc., etc., and "NATO and FBI guards in plain clothes kept constant surveillance on the hotel itself."

Mr. HOOD advised that he is, of course, well aware that whatever else is true in the book this portion is not true that FBI guards in plain clothes kept a surveillance of the hotel.

He said he was calling it to the Bureau's attention for whatever action was deemed appropriate. He said he, himself, would be delighted to direct a letter either to the author or to the publisher or both, protesting this improper use of the FBI name.

The Bureau is requested to advise whether any action is desired by Mr. HOOD.

It is not necessary to return this publication.

Bureau (Enclosure 1)  
1 Pittsburgh IDM/MLJ (4)

DIRECTOR



ENCLOSURE

ENCLOSURE

62-66071-52

75c

# A CHOICE NOT AN ECHO

by Phyllis Schlafly



A CHOICE NOT AN ECHO

## A CHOICE NOT AN ECHO

is a clear, concise statement of the issues of the 1964 presidential campaign, including the hidden issues within the Republican Party. It gives a fascinating inside account of Republican National Conventions since 1936. It is full of authentic details never before assembled. It answers such questions as:

- Who really picks your presidential candidates?
- How are political conventions stolen?
- Who are the secret kingmakers?
- How do "hidden persuaders" and propaganda gimmicks influence politics?
- Will the Republicans win in 1964?

No one who is interested in politics and government can afford to be without this practical handbook on the Great American Game—National Nominating Conventions.

\* \* \* \* \*

PHYLLIS SCHLAFly is the President of the Illinois Federation of Republican Women, an office she has held since 1960. She has served both as Delegate and Alternate Delegate to Republican National Conventions, and many of the events described in this book are from first-hand experience. She is an elected Delegate to the 1964 Republican National Convention.

In selecting her this year as "Woman of Achievement in Public Affairs", the ST. LOUIS GLOBE-DEMOCRAT said: "Phyllis Schlafly stands for everything that has made America great and for those things which will keep it that way."

PERE MARQUETTE PRESS, P. O. BOX 316, Aiton, Illinois

Mr. Tolson	_____
Mr. DeLoach	_____
Mr. Mohr	_____
Mr. Wick	_____
Mr. Casper	_____
Mr. Callahan	_____
Mr. Conrad	_____
Mr. Felt	_____
Mr. Gale	_____
Mr. Rosen	_____
Mr. Sullivan	_____
Mr. Tavel	_____
Mr. Trotter	_____
Tele. Room	_____
Miss Holmes	_____
Miss Gandy	_____

July 4, 1967

Mr. John Edgar Hoover, Director,  
Federal Bureau of Investigation,  
U.S. Department of Justice,  
Washington D.C.

Dear Sir;

A few months ago, I picked up one of the enclosed books which were in abundance on the cashiers counter at Friedewalds Rexall drug store, Fenton Plaza, Fenton Mo.

There was a sign on them with the caption "Free take one". I brought the enclosed book home, placed it on the shelf and forgot the incident. The other day I ran through it and found a Card indicating that it was distributed by the John Birch Society. I have read several articles stating that this organization is affiliated with the Ku Klux Klan and I have overheard snatches of conversation in several public establishments here in Fenton such as " I hear the Ku Klux Klan have a unit here in Fenton" or "I understand the Klan is really strong here in Fenton". Whether this is just idle talk or not I cannot say, however I am submitting the enclosed for your disposition. I am sure that the books in mention were in the store with the owners knowledgs as they were on the counter for several days.

Respectfully

[Redacted Signature Box]

b6  
b7C

JUL 10 1967

ENCLOSURE

ST-106

REC-21

62-104401-3153

ack  
onil (deb)  
7-12-67  
BGH:myf

25 JUL 10 1967

CORRESPONDENCE

July 12, 1967

REC-23

62-104401-3153

SI-106



b6  
b7c

Dear Mr. 

Your letter of July 4th and its enclosures have been received. I am returning the book, "Strike from Space," and want to thank you for your thoughtfulness in forwarding it to me.

In response to your inquiry, I regret I am unable to furnish the data you requested. The FBI has not investigated the John Birch Society.

Sincerely yours,

J. Edgar Hoover

*WASP*

Enclosure

MAILED 2  
JUL 12 1967  
COMM-FBI

NOTE: Correspondent is on the mailing list to receive the FBI Law Enforcement Bulletin. Enclosures were a business card bearing the return address of the John Birch Society in Fenton, Missouri, and a book, "Strike from Space," written by Phyllis Schlafly and Chester Ward. The latter is on the Special Correspondents' List. Phyllis Schlafly is a well-known conservative Republican. The book is described as a mystery whose thesis is that the 145 million Americans killed in the story need not have perished had there been an understanding of the weapons in the hands of communists. A copy of it is maintained in the Bureau Library.

- Olson \_\_\_\_\_
- Loach \_\_\_\_\_
- Mohr \_\_\_\_\_
- Tick \_\_\_\_\_
- Asper \_\_\_\_\_
- Callahan \_\_\_\_\_
- Conrad \_\_\_\_\_
- Felt \_\_\_\_\_
- Gale \_\_\_\_\_
- Rosen \_\_\_\_\_
- Sullivan \_\_\_\_\_
- Tavel \_\_\_\_\_
- Trout \_\_\_\_\_
- Tele. Room \_\_\_\_\_
- Holmes \_\_\_\_\_
- Gandy \_\_\_\_\_

56 JUL 21 1967

MAIL ROOM  TELETYPE UNIT

*edw*  
*[Handwritten initials and signatures]*

May 10, 1969

Mr. Tolson	_____
Mr. DeLoach	_____
Mr. Mohr	_____
Mr. Bishop	_____
Mr. Casper	_____
Mr. Callahan	_____
Mr. Conrad	_____
Mr. Felt	_____
Mr. Gale	_____
Mr. Rosen	_____
Mr. Sullivan	_____
Mr. Tavel	_____
Mr. Trotter	_____
Tele. Room	_____
Miss Holmes	_____
Miss Gandy	_____

Hon. J. Edgar Hoover, Director  
Federal Bureau of Investigation  
U.S. Department of Justice  
Washington, D. C. 20535

Dear Mr. Hoover:

With the greatest delight, I again extend to you congratulations on the 45th year, now ending, in your job. The outstanding manner in which you have conducted yourself will never be matched in history. No matter who might try to follow you, he would be a poor second.

Evidently your health is good as usual or you might be forced to consider relaxing your work schedule somewhat. For this I am glad.

There are so many "causes" I would like to write letters about but my energy prevents this. I have a wonderful family, "grand" grandchildren and a comfortable apartment, so I do not complain.

One of the things I am exorcised about is the Otepka case. I did get up enough steam to write the President about this. I compared it to the Dreyfus case, in which there are many parallels. I waited for an answer, although I don't usually expect this, because of my great interest. Then in about three weeks Pres. Nixon appointed him to his new post and I was on cloud nine. That man has suffered enough for his PATRIOTISM. Then on the radio last night I heard that Sen. Kennedy and some of his liberal cohorts are trying to stop this appointment. Haven't those Kennedys done enough harm? They are going to investigate the John Birch Society to see if he is a member. I have read that he is not and never has been. The poor JBS is the goat. I do not belong to this or any other group but I have read their material and if it is a crime to be concerned about your country (even though in some cases they may go a little far) then they are criminals.

I am enclosing a copy of an article by Phyllis Schlafly regarding the ~~ARM~~ - (another of my present interests.) I am for it. She answers the opponents to this and I think it is good. I read it to my son and he said it was logical. Please excuse the quality of this copy as my machine must be one of the first ones they made and I got it used and it performs as would be expected.

All of my best to you. There have been so many rumors flying about regarding you "stepping down" that I was uneasy. Now I can rest well.

As we Irish say - "Go with God".

ENCLOSURE

REC 4

P.S. Hope you had time to read Admiral U.S. Grant Sharp's excellent article in the May Readers Digest, entitled "WE COULD HAVE WON IN VIETNAM LONG AGO". Every time I wrote to one of our congressmen I added this "What qualifications does Robert McNamara have to run the war?"

ack/mm  
5-19-69

OCT 2 1969

93-7  
B/C

# ABM

(Continued from page 2)

known that we are at all times ready for war."

America cannot be protected by weapons which are on the drawing board — only by weapons which we actually have. At the time of Pearl Harbor, the Pentagon knew that in three or four years we would build a better airplane than the B-17 and B-24. The improved and larger B-29 actually went into action in 1945. But meanwhile, the war had to be fought with the B-17 and the B-24. If we had waited for the B-29, we might have lost World War II.

In the case of a nuclear attack, we will not have any time to reopen plants and build weapons — as we did after Pearl Harbor. In the nuclear age, the only weapons which count are those which are on alert at the moment of attack.

**False Argument No. 8:** "Our best hope for peace lies in

signing more treaties with the Soviets."

**Answer:** "The delusion that America can be defended by treaties instead of by weapons is the most persistent and pernicious of all the liberal fallacies. For example, William C. Foster said on "Meet the Press" that he believes that a treaty with the Soviets is "better than any anti-ballistic system." Well, most Americans don't. We cannot put our hope for peace in treaties with the Communists who have broken their pledged word to every country with which they signed a major agreement. Just as a confirmed alcoholic is not cured by being invited to take one more drink, so a confirmed treaty-breaker is not cured by being invited to sign one more treaty.

When the Soviets invaded Czechoslovakia in August, 1968, they violated 17 treaties, one of which was only 17 days

old. Those who failed to learn the lessons of Teheran, Yalta, Potsdam, Panmunjom, Geneva, Budapest, and Vietnam should learn from the invasion of Czechoslovakia that the Communists still follow Lenin's dictum: "Promises are, like piccrusts, made to be broken."

May 11, 1969



**PRESIDENT NIXON and Defense Secretary Melvin Laird discuss strategy in their fight to deploy the Safeguard ABM system. — UPI Telephoto**

May 11, 1960

# America needs the ABM

By David Schickel

Editor's note: Phyllis Ketchum is an expert on nuclear defense. Her books on the subject, co-authored by Admiral Chester Ward, have sold more than three million copies. The mother of six children, she considers it disastrous to put our faith in Soviet good will. She is an ardent advocate of the classic military strategy of peace through strength. In accordance with Pope Paul's remarks at the United Nations: "As long as man remains as he is, defensive arms, unfortunately, will be necessary."

For the past several weeks the news has been filled with controversy and agitation over whether or not to build the Safeguard anti-missile missile defense system (the ABM) proposed by President Kennedy in his "The Day After Tomorrow" speech.

The ABM is a fantastic achievement of American scientific and electronic genius which, according to the manufacturer, will be capable of intercepting and destroying incoming Soviet missiles at speeds up to 28,000 miles per hour. In a matter of seconds, the ABM can not only detect incoming warheads from a distance of 100 miles, and then destroy the enemy warheads before they can destroy us with their rockets or bombs. The ABM has only one job: to intercept and destroy incoming Soviet missiles and weapons against enemy attack.

The ABM is made up of three parts: the multi-function radar, which is the radar-computer complex that identifies and tracks the attacking missile; the Spartan, which is the long-range anti-missile that destroys attacking missiles hundreds of miles out; and the Sprint, which is the short-range anti-missile that destroys attacking missiles in the final moments of their attack.

...the need for defense weapons such as anti-submarine and anti-aircraft weapons... (Continued on page 2)

# ABM

(Continued from page 1)

must protect itself against the nuclear power of the men in the Kremlin who have vowed to "bury" us in a "rainstorm" of missiles.

Secretary of Defense Melvin Laird testified before the Senate Armed Services Committee in March 1960 that:

- 1) the Soviets "are going for a first-strike capability, and there is no question about it";
- 2) the Soviets now have more than 200 "accurate" missiles of 20 to 25 megatons (which are 20 to 25 times the size of 93 percent of U.S. missiles);
- 3) the Soviets have caught up with and passed the U.S. in numbers of land-based nuclear missiles, and are continuing to deploy more at a rapid rate;
- 4) in slightly more than two years, the Soviet nuclear

missile force has increased more than threefold, while the size of the U.S. nuclear missile force has been frozen;

5) the Soviets have "deployed" and "launched" orbital bombs (the FOSS), and they might be equipped with nuclear warheads;

6) at the present time, the U.S. has absolutely no installed anti-missile defense, but the Soviets have been deploying their anti-missile system for the last three years;

7) the Soviets are "going forward" with the deployment of Polaris-type nuclear submarines at the rate of seven per year, and they will be "comparable" to our Polaris fleet by 1971-74;

8) our Polaris-Poseidon submarines will be vulnerable to a Soviet attack in about three years because of Soviet weapons advances.

Yet, in the face of such enemy power, we are treated to emotional outbursts from liberal Congressmen and pacifist scientists against a weapon whose sole purpose is to

ENCLOSURE  
62-12000-7



protect our country. Let us examine the false arguments being made against the Safeguard ABM.

**False Argument No. 1:** "The anti-missile costs too much and those billions should be spent on urban problems, etc."

**Answer:** If we fail to repel or deter a nuclear attack, most Americans won't be alive to enjoy any money spent on other projects. Our most urgent objective must be to enable America to survive as a nation. The ABM could be the cheapest life and property insurance you ever bought. It costs only \$4 per person per year. Isn't your life worth \$4?

It is significant that those who now cry so loudly about the cost of the ABM never raised their voices against the \$10 billion which went down the drain on the TFX plane (the flying Edsel), or the \$5 billion every year which is spent on foreign aid.

**FORMER** Secretary of Defense McNamara used to give a more sophisticated version of this argument. He alleged that it isn't "cost-effective" because it costs the United States more to build an ABM system than it costs the Soviets to build additional offensive nuclear missiles. This is just like saying that we should not spend money for fire departments because it costs us more to build and maintain them than it costs the arsonist to buy matches and gasoline. Most people recognize that we must spend money to protect our lives and property from the damage criminals may do.

Actually, it is no longer true that an ABM system would cost us more than additional offensive weapons would cost the Soviets. The Center for the Study of Democratic Institutions (which is opposed to the ABM) has conceded that "offensive and defensive cost factors have been balanced out, at least for the past four years."

**False Argument No. 2:** "The anti-missile is provocative."

**Answer:** This argument is just mischievous doubletalk originated by Jerome Wiesner and Roswell Leavitt Gilpatric. A weapon such as a rifle can be offensive or defensive depending on how it is used. But an ABM system is purely defensive; it cannot kill a single Russian or Chinese.

There is nothing any more "provocative" about an ABM system than there is about a burglar alarm system. The only one who thinks the burglar alarm system is "provocative" is the burglar. A burglar alarm system is purely defensive, and never goes into action until and until the burglar is on your premises. Likewise, the ABM would never go into action until enemy missiles were already streaking toward America.

General Austin Betts, the man who conducted the long series of tests which proved that the ABM is reliable, stated that an ABM system is no more provocative than putting seat belts in your automobile. Just because you have seat belts installed does not mean that you intend to drive down the highway and crash into another car. They are a sensible safety precaution which may save your life. So is the ABM.

**False Argument No. 3:** "The U.S. ABM system will escalate the arms race."

**Answer:** It is utterly ridiculous to say that the U.S. will "escalate" the arms race by building an ABM system — when for the past three years the Soviets have been deploying their own ABM system!

Secretary of Defense Melvin Laird gave the figures to demolish this myth when he appeared on "Face the Nation" on February 9. He said that the Soviets are presently spending \$370 on defensive nuclear weapons for every \$1 the U.S. is spending. He went on to say that since the national product of the Soviet Union is only half that of the U.S., the Soviets are thus devoting seven times more of their national product to defensive nuclear weapons than the U.S.

These figures make it completely obvious which nation is "escalating" the arms race. Secretary Laird added that, in offensive nuclear weapons, the Soviets are outspending us at the ratio of \$3 to \$2.

**THE MYTH** persists among some people that, if the U.S. would just "show our good faith" by disarming, or by not building additional weapons, the Soviets would reciprocate with some kind of nuclear "noblesse oblige." The upper-echelon liberals refer to this as U.S. "unilateral initiative" followed by Soviet "reciprocal action."

The 1967 Report of the House Armed Services Committee called "The Changing Strategic Military Balance, U.S.A. vs. U.S.S.R." proves that since 1962 the U.S. has engaged in "unilateral initiative" to the extent of increasing 50 per cent of our nuclear striking power. During this same period, the Soviet "reciprocated" by increasing their nuclear arsenal 500 per cent. The Soviets are "showing" the good faith of "balancing" the arms race by increasing their nuclear arsenal 500 per cent while the U.S. has increased its nuclear arsenal only 50 per cent.

**False Argument No. 1:** "The anti-missile may not work."

**Answer:** Secretary of Defense Clark Clifford, in his last Statement to Congress before leaving the Pentagon, gave a complete answer to this argument. He said that 23 million Americans would be killed by a nuclear attack from Red China; but if we have the ABM in operation, 22 of those 23 million Americans would be saved, or 95 per cent.

During World War II, anti-aircraft weapons were considered valuable and necessary even though they were able to shoot down less than 10 per cent of the attacking enemy planes. A defensive weapon which is 95 per cent effective must be the best defensive weapon ever invented, and we should waste no time in building it.

**False Argument No. 5:** "The ABM is unnecessary because the Soviets are deterred from attacking us by the assured destruction capability of our offensive nuclear forces."

**Answer:** Since the Soviets already have an ABM system, we have no "assured destruction capability" against the U.S.S.R. But, so long as we have no ABM system, the Soviets definitely do have an "assured destruction capability" against us. In an official statement to Congress, former Secretary McNamara conceded that the Soviets are capable of killing 160 million Americans in a nuclear attack. Doesn't it make good sense to deprive the Soviets of their capability to destroy us?

**False Argument No. 6:** "The ABM is a danger to the people living in the area of the installations."

**Answer:** The danger from accidental explosion of the anti-missile is non-existent. Secretary of Defense Melvin Laird pointed out on February 13 that, in handling about 15,000 nuclear weapons all over the world, the United States has never experienced an accident which resulted in a nuclear explosion. In mid-February, the Pentagon also disclosed that it had atomic warheads on Nike-Hercules anti-aircraft missiles stationed around 85 metropolitan areas from 1955 to 1968 — and there was never a single accident or near-accident.

**False Argument No. 7:** "It would be a waste of money to build the anti-missile because we might have something better in ten years."

**Answer:** If anyone can look into a crystal ball and tell us the precise moment when the Soviets or Chinese Reds will attack, then we could build weapons for exactly that date and not waste earlier preparations. In the absence of such precise knowledge of the future, the only sensible policy is to follow the advice of President George Washington who said: "If we desire to secure peace . . . it must be

(Continued on page 11)

UNITED STATES GOVERNMENT

# Memorandum

- Tolson
- Belmont
- Mohr
- DeLoach
- Casper
- Callahan
- Conrad
- Evans
- Gale
- Rosen
- Sullivan
- Tavel
- Trotter
- Tele. Room
- Holmes
- Gandy

TO : Mr. W. C. Sullivan *WCS*

DATE: October 5, 1964

FROM : R. W. Smith *RWS*

SUBJECT: ~~PP~~ "NONE DARE CALL IT TREASON!"  
BY JOHN A. STORMER  
CENTRAL RESEARCH MATTER

REC-57  
62-109421-202  
10/11/64

By memorandum dated 6/1/64, the Central Research Unit reviewed the above-captioned book. In this review, it was pointed out that the book is a right wing indictment of certain American leaders who, according to Stormer, have shaped American national and international policy in such a way as to be advantageous to the Soviet Union. The book states that all who oppose the trend toward communism are subjected to ridicule and ruin.

You may be interested to know that The New York Times, Sunday, 10/4/64, carried a very lengthy article dealing with the book, its author, and two other books, namely "A Texan Looks at Lyndon" by J. Evetts Haley and "A Choice Not An Echo," by Phyllis Schlafly. According to the article, these paperbacks are being sold by the millions as campaign ammunition at Goldwater-For-President headquarters in many sections of the country and are being pushed by members of the John Birch Society. The distribution according to the article, is unprecedented. A total of 7.3 million copies of "None Dare Call It Treason" have been printed since February. The article alleges that Stormer and Haley both published their own books. Stormer allegedly created his own publishing company, Liberty Bell Press, and has expended some \$600,000.

The New York Times states that Stormer's book, studied by the National Committee for Civic Responsibility, described as a committee formed last year at Cleveland as a nonpartisan citizens group "to encourage responsible debate and to expose the use of calumny and deception," was evaluated as being "at best an incredibly poor job of research and documentation and at worst a deliberate hoax and a fraud."

A copy of the referenced New York Times article is enclosed.

RECOMMENDATION:

For information.

Enclosure

ENCLOSURE  
Belmont  
Moore

- 1 - J. P. Mohr
- 1 - DeLoach

- 1 - Morrell
- 1 - Sullivan

- 1 - Section Tickler
- 1 - Garner
- 1 - Chamberlain

PG:mab

(10) 1964

10/12/64

# Extremist Book Sales Soar Despite Criticism in G.O.P.

## Paperbacks Pushed by Goldwater Camp in Many Areas

By DONALD JANSON

Special to The New York Times

HOUSTON, Oct. 3—Stacked high on tables and in showcases in southwest Houston's super-market-sized Republican campaign headquarters are copies of J. Everett Haley's controversial paperback book, "A Texan Looks at Lyndon."

On order, said Mrs. Donald Mayo, are John A. Stormer's "None Dare Call It Treason" and Phyllis Schlafly's "A Choice Not an Echo."

The three right-wing paperbacks also are being sold as campaign ammunition at other Goldwater-For-President headquarters in many sections of the country.

More than 16 million copies of the book have been printed, including 7.3 million each of the Haley and Stormer books. All were published this year, between February and June.

Never before, trade sources say, have paperback books of any category been printed and distributed in such volume in so short a time. Never before has such literature been used to such an extent in a Presidential campaign.

### Johnson Is Target

All three books are written by ultraconservatives. They purport to offer documentation to show that the Johnson Administration is "soft on Communism" and that the President is a man of little principle.

Avid Goldwater partisans express high hopes that the books, disavowed as "smut" and right-wing propaganda by some Republican leaders, will swing close states to the Republican banner.

Democrats concede that the books are being widely discussed, but hope exposure to analysis will win back by Election Day any voter who had strayed.

Among the first organizations to buy, distribute and promote the books was the John Birch Society.

They also have been purchased by the hundreds of thousands by individual Goldwater supporters and mailed free to friends and strangers alike.

### Some End Up in Trash

Much of the circulation is duplicated and ineffective, however. Many voters have received a number of copies in the mail. Some Goldwater partisans pass them on. Others say they toss them into the waste basket.

Free mailings and cut-rate sales at campaign headquarters are continuing, but a more recent development that has heartened backers of the Republican candidate is the brisk sale of single copies at full retail prices throughout the country.

No longer are these paperbacks offered only at right-wing bookshops or in a flood of giveaway mailings. They are now stocked and prominently displayed at general bookstores from coast to coast.

Frequently they are best sellers in these shops and department stores, drug store chains, supermarkets and newsstands.

In some cases right-wing pressure was applied to get stores to stock the books.

Troy Harper, a downtown paperback outlet in San Francisco, ordered the Haley book only after repeated demands for it in which the callers asked why it was not offered and whether the store was "Communist."

### Given to Drugstores

Goldwater partisans got some chain drugstores in the Los Angeles area started by giving them large lots of the books free.

In Cleveland, Klein News, distributor of the books for the area, is supplied by the local outlet of the Birch Society for 20 cents a copy with the unlimited right to return unsold copies. Retail prices are 75 cents and \$1.

Despite a hands-off policy on the part of the Republican National Committee, Goldwater campaign headquarters in many parts of the country have jumped into the effort to put the books in the hands of as many voters as possible.

This is true, for example, in St. Louis, Denver, Salt Lake City, Nashville, Miami, Cincinnati and Houston.

Even regular Republican headquarters are selling the books in some counties, such as Dade in Florida.

"If we could get everyone to read it we would have it made," said Marcus Kyle, the Dade County Republican chairman. He was speaking of "None Dare Call It Treason."

Lloyd Waring, state chairman of the Massachusetts Goldwater Committee, says it is good politics to make use of the books. Others hedge.

The regular Harris County

Republican Headquarters here, unlike the party's campaign headquarters for the Southwest District of Houston, does not sell the books. But it refers inquiries to one of its volunteer workers in the building, who keeps a supply in her car outside.

The books were placed on sale in Republican headquarters in Salt Lake City three weeks ago after considerable soul-searching.

After receiving "a vast number of inquiries," State Chairman Ray Child sounded out Republican leaders and the books were stocked despite the strong opposition of Thomas Judd, a Republican candidate for Congress.

Gov. Robert E. Smylie of Idaho, chairman of the Republican Governors Conference, has termed "A Texan Looks at Lyndon" and similar books "smut" and urged that they not be used in the campaign.

Colorado's Republican chairman, Paul W. Wolf, said his office would "try to produce votes by entirely different methods."

Charles Percy, Republican candidate for Governor of Illinois, said he could use "only a straight-forward issues approach, without any personal attacks."

Gov. John Anderson Jr. of Kansas, immediate past-chairman of the National Conference of Governors, called use of the paperbacks "dirty politics."

But he added that "there are a lot of people circulating and reading them and they're going to show their mud." He went on:

"People are saying, 'It must be true or Johnson would sue.'"

Sources close to the President in Washington take the position that the attacks in the Haley book are incredible and will be accepted only by those who want to believe them anyway.

Lee Edwards, deputy director of information for the Republican National Committee, said "the official policy of the committee is not to recommend or endorse publications prepared outside the committee."

But Mr. Edwards added that "we have no way of controlling people out in the field."

- Tolson \_\_\_\_\_
- Belmont \_\_\_\_\_
- Mohr \_\_\_\_\_
- Casper \_\_\_\_\_
- Callahan \_\_\_\_\_
- Conrad \_\_\_\_\_
- DeLoach \_\_\_\_\_
- Evans \_\_\_\_\_
- Gale \_\_\_\_\_
- Rosen \_\_\_\_\_
- Sullivan \_\_\_\_\_
- Tavel \_\_\_\_\_
- Trotter \_\_\_\_\_
- Tele Room \_\_\_\_\_
- Holmes \_\_\_\_\_
- Gandy \_\_\_\_\_

- The Washington Post and Times Herald \_\_\_\_\_
- The Washington Daily News \_\_\_\_\_
- The Evening Star \_\_\_\_\_
- New York Herald Tribune \_\_\_\_\_
- New York Journal-American \_\_\_\_\_
- New York Mirror \_\_\_\_\_
- New York Daily News \_\_\_\_\_
- New York Post \_\_\_\_\_
- The New York Times 76
- The Worker \_\_\_\_\_
- The New Leader \_\_\_\_\_
- The Wall Street Journal \_\_\_\_\_
- The National Observer \_\_\_\_\_
- People's World \_\_\_\_\_
- Date 10/27/64

ENCLOSURE

## Attacks on President Assailed as 'Smut' and Scurrilous

### Most Popular Items

At its headquarters two blocks away in Washington the Citizens For Goldwater Committee refers the thousands of inquiries it gets for the right wing books to the Adelphi Distributing Corporation in Houston. The corporation is owned by Mrs. Eloise Liles a member of the Birch Society.

Mrs. Liles also has two retail bookstores. Because of interest in the election she said the three controversial books are her best sellers. They are prominently displayed along with Goldwater pop soap buttons and other campaign paraphernalia.

Like bookstores everywhere she also offers several biographies including competent critical biographies of the candidates books of general interest and sharply anti-Goldwater books such as Barry Goldwater Extremist on the Right by Fred J. Cook.

The Democratic National Committee has sold more than 50,000 copies of the Cook paper back. It receives a commission from the publisher for each sale.

Sale and distribution of anti-Goldwater books has been small compared with that of the right wing's big three.

A total of 73 million copies of None Dare Call It Treason have been produced since February by the W. B. Ewing Printing Company of Chicago, largest paperback printer in the world at a cost to Mr. Stormer the author of some \$600,000.

The 73 million mark was reached last month by A Texan Looks at Lyndon, which came out last June.

In both cases the author published his own book creating a company for the purpose. Mr. Stormer's is the Liberty Bell Press. It was housed first in his home in Florissant, a suburb of St. Louis. Now it shares a small building on the same street with a beauty parlor.

Mr. Haley's publishing house is the Palo Duro Press. Palo duro or hard wood is the name of a nearby canyon. The office is in Mr. Haley's modest home in Canyon, Tex.

Both authors started with small press runs. The Birch Society placed large orders for its 200 American Opinion book stores and the authors increased orders for new printings to half a million copies at a time.

The loan became too much for the small Stephens Printing Corporation of Sandusky, Ohio, which got Mr. Haley's first order. It farmed out some of the job to the J. W. Clement Company of Cleveland, the country's second largest printer of paperbacks.

The two Ohio companies have also shared the job of printing two million copies of A Choice Not an Echo. Mrs. Schlafly set up the Pere Marquette Press in Alton, Ill., where she lives as the publisher. Like the others, it is simply a small order taking office.

To keep up with the demand for his book Mr. Haley soon added two more printers, Hall and a company in the mid-South, he said he preferred not to name.

The tall, blunt author publisher rancher has had to turn his entire home into an office. Telephones and typewriters and two secretaries have been installed in the kitchen and a spare room to keep up with the orders.

Sales from Canyon and other

distribution points, the 63-year-old Texan said, are averaging 50,000 copies a day.

The Canyon post office has had a Christmas rush since June, said B. E. McCormick in charge of the distribution operation.

A Texan Looks at Lyndon sells for a dollar or 30 cents a copy in lots of 1,000 or more. The other two books are priced at 75 cents each and 20 cents in bulk.

Trade sources estimated that printing, storage, sales and shipping costs of the Stormer book handled in its present volume would be about 10 cents a copy even at the bulk rate or more than \$700,000 so far.

At his middle-class ranch home in Florissant, he denied reports that the Birch Society had subsidized publication of None Dare Call It Treason, his first book.

Mr. Stormer left his last job as editor of an electrical trade magazine in 1962 to work on the book. He said he had saved enough money to support his family and stand the expense of publishing a book.

### Born in Pennsylvania

The 36-year-old native of Pennsylvania said he was not a member of the Birch Society but that his wife was. He is chairman of his Congressional District's Goldwater Committee and until recently was chairman of the Missouri Federation of Young Republicans.

His book is described on the cover as the carefully documented story of America's retreat from victory. Its theme is the familiar right wing message that the nation is perilously close to total subjugation because of its leader's conspiratorial failure to deal effectively with Communism.

Many readers express awe at the book's elaborate documentation, but few of them have apparently seen a recent study on None Dare Call It Treason by the National Committee for Civic Responsibility.

The committee was formed last year in Cleveland as a non-partisan citizens group to encourage responsible debate and to expose the use of calumny and deception.

Since this book contains 818 references, supposedly substantiating the material contained therein, the committee reported it gives the appearance of being the well-documented study it claims to be. Nothing could be further from the truth.

The committee concludes that the Stormer book is at best an incredibly poor job of research and documentation and at worst a deliberate hoax and a fraud.

After receiving the committee's report, the American Legion in Cleveland canceled plans to distribute the book as part of a fund-raising activity.

A Texan Looks at Lyndon has been as sharply criticized as the Stormer book largely because of the author's reliance on rumor.

The book subtitled A Study in Illegitimate Power is laced with such phrases as Johnson's reported to have been and many persons believe.

Mr. Haley, author of a dozen books and booklets on Texas, handled history conceded in an interview in his book-lined study that he had made liberal use of rumor but contended that rumor is a psychological phenomenon in the public mind, the existence of which is a historical fact.

He said he expected his book to stand as critical history.

Mr. Haley ran for Governor in 196 on a platform of racial segregation and states rights.

Mr. Haley, a blunt but courteous former cowboy, is chairman of Texans for America, an ultra-conservative group that scrutinizes textbooks to make sure they promote free enter-

prise sufficiently. He said he had compiled files on Mr. Johnson ever since he "stole" the 1948 election from the candidate favored by the rancher.

A. C. Greene, editor of the editorial page of The Dallas Times Herald, wrote recently that Haley is a historian with some excellent writing to his credit, but he deserts historical principles and takes up personal hatred as his guide for "A Texan Looks at Lyndon."

"A Choice Not an Echo," Mrs. Schlafly's first book, is a slim volume that was aimed at helping Senator Goldwater to the Republican Presidential nomination.

The theme is that a small group of secret king makers, in the liberal Eastern wing of the party, has selected the Republican nominee since 1936. Hundreds of thousands of copies were distributed in California before the crucial primary election and the national convention there.

The next book for the Pere Marquette Press of Alton is Mrs. Schlafly's second book.

It is called "The Gravediggers" and subtitled "Who is Really Risking Nuclear War?"

Robert A. W. Welch Jr., founder of the Birch Society, has written that Mrs. Schlafly is a very loyal member of the Birch Society.

Other right wing paperbacks and tracts aimed at electing Senator Goldwater also are appearing at bookstores, on newsstands, and at Goldwater campaign headquarters throughout the country.

Most popular, next to the big three, is a 25-cent tabloid on newsprint called "L. B. J., a Political Biography." The right wing "Liberty Lobby" of Washington, D. C., has published a million copies.

### Books Sold in New York

Books making extreme attacks on President Johnson, which are being pushed around the country by groups supporting Senator Barry Goldwater, are being sold in book outlets of the New York City area but not in such numbers as reported in regions of the West.

Executives in the book trade agree that commercial distribution of the books is limited somewhat by amateurish sales methods of the publishers of the political tracts. Free distribution of the books by political action groups also limits sales.

Doubleday & Company reports that in its 32 bookstores 11 of which are in the New York area the most popular of these books is A Texan Looks at Lyndon Total sales have been somewhere between 3 000 and 5 000 it is estimated

None Dare Call It Treason and A Choice Not an Echo have had less but somewhat comparable sales

The head of the book branch of a New York department store said none of these titles were on sale simply because of the insistence of the publishers that cash be paid in advance for their books Such payment is against the store's policy

Arnold Swenson manager of the Columbia University Book Store said none of the three titles were on his list for the reason that no salesman had ever approached him with an offer to deliver the books

Charles Anderson who operates the Anderson Book Store in Larchmont N Y reported he had all three books on sale and prominently displayed even though I consider them contemptible

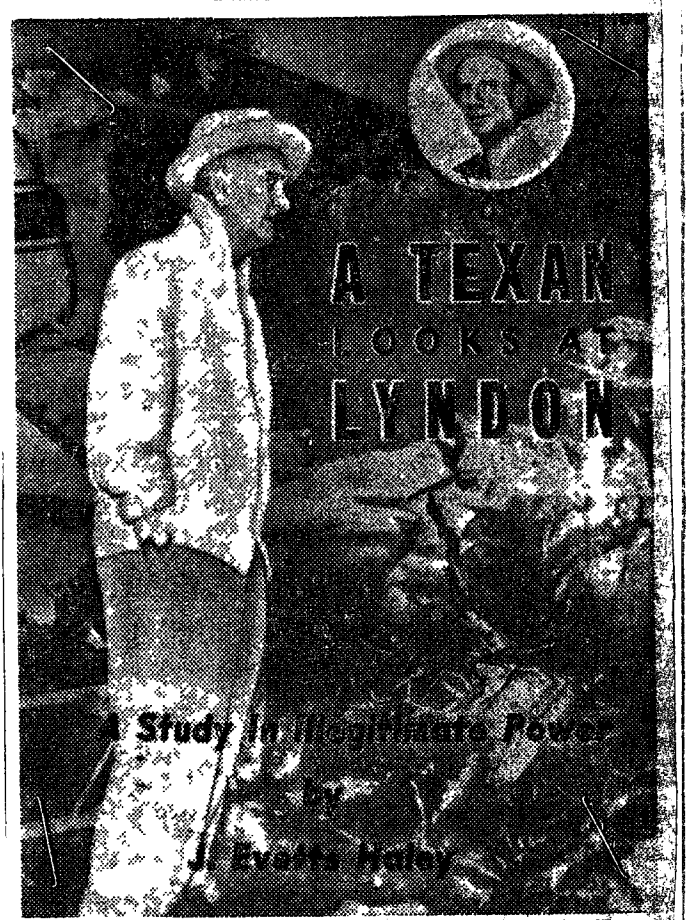

**POLITICAL PAPERBACK** J Evetts Haley's "A Texan Looks at Lyndon" is one of the publications available at the Republican headquarters in Houston and other centers.

FBI

TRANSMIT VIA:

- Teletype
- Facsimile
- AIRTEL

PRECEDENCE:

- Immediate
- Priority
- Routine

CLASSIFICATION:

- TOP SECRET
- SECRET
- CONFIDENTIAL
- UNCLAS E F T O
- UNCLAS

Date: 8/29/84

TO: DIRECTOR, FBI (91-59541)

FROM: SAC, SPRINGFIELD (91A-8058) -RUC-

SUBJECT: BOSLUC;  
 MAJOR CASE 58;  
 TOP TEN FUGITIVES  
 RICO - TERRORISM  
 OO: BOSTON

Re Bureau teletype to Albany, 8/23/84.

On 8/29/84, [redacted] Chief of Detectives, ALTON, ILLINOIS PD; [redacted] Chief of Detectives, MADISON COUNTY SO, Edwardsville, Illinois; and [redacted] FAIRMONT POLICE PATROL, Alton, Illinois, were advised of information concerning possible bombing of the home of PHYLLIS SCHLAFLY, #68 Fairmount, Alton. SCHLAFLY's residence is located in an exclusive residential area. It is unincorporated, and police protection is provided by the MADISON COUNTY SO. During the evening hours, police patrols are provided by the FAIRMONT SECURITY POLICE. The Fairmount addition is adjacent to the Alton, Illinois city limits and the only access is through the City of Alton. Above agencies were provided copies of IO Numbers 4733 and 4734, along with wanted circular concerning captioned fugitives dated 11/7/83 as well as Boston FBI Memorandum dated 11/1/82 with background data concerning fugitives and associates.

b6  
b7C

On 8/29/84, PHYLLIS SCHLAFLY, #68 Fairmount, Alton, Ill. was advised of possible bomb threat as set forth in retel and was provided a copy of the above described IOs and wanted circular dated 11/7/83.

ARMED AND DANGEROUS.

10 SEP 4 1984

- 2 - Bureau (91-59541)
- 2 - Boston (88A-22045)
- 2 - Springfield (1:91A-8058)
- (1:91A-8060)

RDS/jac  
Approved: \_\_\_\_\_

Transmitted \_\_\_\_\_

(Number)

(Time)

Per: U.S. [redacted]

53 JAN 16 1985

ky



DATE: May 8, 1991

Re:

UNKNOWN SUBJECT;  
PHYLLIS SCHLAFLY - VICTIM;  
POSSIBLE TAMPERING WITH  
UNITED STATES MAIL

b6  
b7c

Sheriff Bob Churchlich  
405 Randle Street  
Edwardsville, IL 62025

Attention:



MAILED 42

JUN 05 1991



788444678

Invoice of Contents

Description Contents:

FBI File# 95-296253

Q1

Case# 01224004 S XN

ALSO SUBMITTED ITEMS

You# M-90-10731

Shipping# \_\_\_\_\_

Return to T. Lynch

SHIPPING METHODS

Room 3287 TL 241

Air Freight and Express Services

Ext. 4328

- Overnight
- 2-Day Standard Service
- Saturday Delivery
- Economy (2-3 Days Service)
- Deferred (4-5 Days Service)

Mail Room: 1B327, TL 152

(registered mail)

FMSS - Supply Room, 1B353

(not registered)

Hazardous Materials Only

Weight of Hazardous Materials:

*Small/Kenn/RM/TPC*

Packaged By \_\_\_\_\_  
Signature

Date \_\_\_\_\_

All items listed above are contained in this package.

A detailed description items will be found in Bureau communication dated \_\_\_\_\_



12/24



Q1

Emergency: (618) 692-4433  
Administration: (618) 692-6087

Investigation: (618) 692-0871  
County Jail: (618) 692-1064

SPF

REC

SP

**BOB CHURCHICH**  
Sheriff of Madison County  
405 Randle St.  
Edwardsville, IL 62025

01224004

December 14 1990

RE: M-90-10731 Casott  
Tampering With U.S. Mail

Federal Bureau of Investigation  
Tenth and Pennsylvania  
Washington, D.C. 20537

ATT: Latent Print Room 109

Vio's - A00

Dear Sir:

Our agency is investigating the tampering of U.S. Mail and possible food tampering. A copy of the police report regarding this incident is enclosed.

Apparently a box of candy that had been mailed to political activist and syndicated newspaper columnist Phyllis Schlafly had been open before arriving at her residence.

Mrs. Schlafly has been an outspoken critic of the Equal Rights Amendment and is a Pro-Life Advocate. Because of this, it is suspected by her assistant that the candy may have been tampered with in some manner.

We are asking for the contents of this package to be examined for latent fingerprints for comparison at a later time if a suspect is developed. We would also request that the candy be examined for any foreign substances.

95-296253-1

The package is listed as Evidence Item #1 for the Madison County Sheriff's Department and includes the following:

- AS - one brown mailing envelope (cut open)
- Q - one box of Godiva chocolates
- AS - one Greeting Card
- AS - one ribbon
- AS - one toy soldier

2 JAN 3 1991

If you should have any further questions concerning this investigation, please contact me at this office.

b6  
b7c

Thank you for your cooperation and assistance in this matter.

Sincerely

SPR

Evidence/Photography

3 ENCLOSURE

ORIGINAL  
Copy & Specs Detached

SPN: sn  
encl:  
INDEX

L.F.P.



12/12/90

Re: Package - Godiva Choclates

b6  
b7c

[redacted]

The package was received with the end completely cut off, the cellophane wrapper had been removed from the candy, and the ribbon was lose ~~with~~ the package.

[redacted] had put their heavy tape on the package, in addition to stapling. I caution you not to eat that candy.

I complained to [redacted] and she is filing a claim but they will not reimburse you for the choclates because the package was not insured. I told [redacted] that it had been pilfered while in their care, custody and control. She said she would advise if the Post Office will do anything.

[redacted] opened your card -- She said to tell you "Sorry".

[redacted]

**SHERIFF'S OFFICE, MADISON COUNTY  
EDWARDSVILLE, ILLINOIS**

**MISCELLANEOUS INCIDENT REPORT**

No M-90-10731 <i>Case #</i>				
DATE OF REPORT December 13, 1990 Thursday				
1 NATURE OF INCIDENT Tampering with U.S. Mail		2. LOCATION OF INCIDENT #68 Fairmount Addition, Godfrey		3 TIME 11:25am
				4. DISTRICT 2c
6 NAME OF COMPLAINANT <i>CKIT</i> w/f		7 ADDRESS PHONE		5. BEAT 2-
8 HOW ASSIGNMENT RECEIVED: (CHECK ONE) RADIO <input checked="" type="checkbox"/> CITIZEN <input type="checkbox"/> ON VIEW <input type="checkbox"/> SUP'R <input type="checkbox"/>				
NARRATIVE: DESCRIBE INCIDENT REPORTED OR DISCOVERED AND POLICE ACTION TAKEN. GIVE NAMES AND ADDRESSES OF PERSONS INTERVIEWED AND NAMES OF OTHERS NOTIFIED OF INCIDENT. IF PROPERTY TAKEN INTO POLICE POSSESSION SHOW PROPERTY INVENTORY NUMBER				
11:25am December 13, 1990 This officer was dispatched to the Phyllis Schlafly residence located at #68 Fairmount, Godfrey. This officer was to meet with one [redacted] to Phyllis Schlafly. <i>Rem</i>				
11:41am December 13, 1990 This officer met with [redacted] w/f of 3510 Oscar, Alton. [redacted] stated that on December 12, 1990 between 10:30am-10:45am she picked up the mail from in front of the Schlafly home. [redacted] stated that there was a stack of mail. When [redacted] picked up the mail to take it into the residence, items fell to the ground from within one of the packages. [redacted] found that one of the packages in the stack of mail had been tampered with. One end of the package was open, thus allowing the contents to fall out when the package was picked up. The contents of the package were found to be chocolates. [redacted] showed this officer the package and contents. The mailing package appeared to be a padded mailing envelope, 12"x10". One end of the package was unsealed. The end of the package appeared to have been cut off with some type sharp instrument. An attempt had been made by person(s) unknown to close the package by using numerous staples. The attempt to close was not successful. [redacted] showed this officer the contents of the mailing envelope. Located within the envelope was a box of Godiva Chocolates. The box of chocolates was not held closed by tape or ribbon. A red ribbon with Godiva markings and a small toy soldier (attached to the still tied ribbon) was also found inside the envelope. A white envelope with an enclosed Christmas greeting card was also inside the shipping envelope. The white envelope had been opened. [redacted] indicated that when she had received the first class mail in the condition described she contacted the U.S. Post Office located at 727 Belle, Alton. [redacted] contacted one [redacted] for the Postal Service. A claim was made with that agency concerning the package. [redacted] was advised by [redacted]				
REPO	TAR	REPORTING OFFICER	STAR	SUPERVISOR APPROVING
				STAR DIST

b6  
b7c



**NOTE**

1. This form should only be used for ordinary and certified mail, insured parcels from Canada, and registered mail exchanged with Canada. Use Form 3812, Request for Payment of Domestic Postal Insurance, to report loss or rifling of (OD) and domestic insured mail. Use Form 505, Registered Mail Inquiry for Delivery and/or Application for Indemnity, to report loss or rifling of domestic

registered mail.

2. Be sure all applicable items in Part II are completed.

3. For any questions relating to this form, see Section 255 of the Postal Operations Manual.

(REMOVE THIS PORTION BEFORE MAILING)

**PART I**

Postal Customer:

The sender of the article described below has made an inquiry regarding delivery of the item. The article was not located at the mailing office, therefore, we are contacting you to determine if the article has been delivered. Please indicate below if the article has been received, and return the form in the enclosed PREAMMRESSED ENVELOPE WHICH REQUIRES NO POSTAGE. Your response will assist the Postal Service in providing improved service. PLEASE RETURN BOTH PARTS I AND II-A.

THANK YOU

THE ARTICLE WAS	DATE OF REPLY	SIGNATURE OF ADDRESSEE OR AGENT
<input checked="" type="checkbox"/> RECEIVED (Date if known) <input type="checkbox"/> NOT RECEIVED <input type="checkbox"/> REFUSED	12-12-90	
REMARKS		
Gediva Chocolates ARE sealed in cellophane, which was missing from this box, package arrived open; contents loose. one end of mailing envelope open.		

b6  
b7c

PS Form 1510 July 1982

Do Not Detach

**PART II-A**

U.S. POSTAL SERVICE																	
MAIL LOSS/RIFLING REPORT																	
1. COMPLAINT DATE			2. COMPLAINT				3. COMPLAINT										
12-12-90							<input type="checkbox"/> LOSS <input checked="" type="checkbox"/> RIFLING										
4. ARTICLE WAS MAILED BY					5. ARTICLE WAS ADDRESSED TO												
A. NAME		B. ADDRESS ON ARTICLE			A. NAME		B. ADDRESS ON ARTICLE										
Eagle Forum					Phyllis Khlafly		68 Fairmount										
C. CITY		D. STATE		E. ZIP CODE		C. CITY		E. ZIP CODE									
Washington		DC		20003		Carter		Del 62002									
F. DAY TELEPHONE NUMBER (Include Area Code)					F. DAY TELEPHONE NUMBER (Include Area Code)												
					68-462-5415												
6. ARTICLE MAILED			7. ARTICLE WAS SENT			8. TYPE OF MAIL											
A. DATE		B. TIME		<input checked="" type="checkbox"/> 1ST-CLASS \$2.40		<input type="checkbox"/> PARCEL POST		<input type="checkbox"/> LETTER		<input checked="" type="checkbox"/> PARCEL							
MONTH	DAY	YEAR	(Hour)	<input type="checkbox"/> AM	<input type="checkbox"/> PM	Interstrip		Added mailing envelope		13x10 5.44, 25							
12	10	90				<input type="checkbox"/> OTHER (Specify) 612-254		<input type="checkbox"/> OTHER (Specify)									
9A. SPECIAL SERVICES			9B. CANADIAN MAIL ONLY			MARKED "Hand Cancel"											
<input type="checkbox"/> SPECIAL HANDLING			<input type="checkbox"/> SPECIAL DELIVERY			<input type="checkbox"/> INSURED NO.			<input type="checkbox"/> REGISTERED NO.			"Fragile"					
10. PLACE OF MAILING			11. NAME AND/OR ADDRESS OF LOCATION CHECKED														
<input type="checkbox"/> MAIN POST OFFICE			<input type="checkbox"/> STATION OR BRANCH			<input type="checkbox"/> COLLECTION BOX			<input type="checkbox"/> RESIDENCE OR BUSINESS			CITY AND STATE			ZIP CODE FOR LOCATION CHECKED		
11. CONTENTS OF ARTICLE (Describe in detail, use, color, brand name, serial no., check no., and amount, etc.)										12. VALUE							
Box of chocolates brand - date tag missing										016-68-E							
Gediva Chocolates										Total 016 Cents 52E							

PS Form 1510 July 1982

12/24

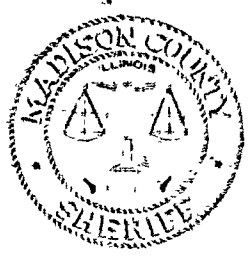

Emergency: (618) 692-4433  
Administration: (618) 692-6087

Investigation: (618) 692-0871  
County Jail: (618) 692-1064

**BOB CHURCHICH**  
Sheriff of Madison County  
405 Randle St.  
Edwardsville, IL 62025

01224004 S

5/13/91

Federal Bureau of Investigation  
Tenth and Pennsylvania  
Washington, D.C. 20537

December 14 1990

RE: M-90-10731 Casott  
Tampering With U.S. Mail

ATT: Latent Print Room 109

Vio's - 100

Dear Sir:

Our agency is investigating the tampering of U.S. Mail and possible food tampering. A copy of the police report regarding this incident is enclosed.

b6  
b7C

Apparently a box of candy that had been mailed to political activist and syndicated newspaper columnist Phyllis Schlafly had been open before arriving at her residence.

Mrs. Schlafly has been an outspoken critic of the Equal Rights Amendment and is a Pro-Life Advocate. Because of this, it is suspected by her assistant that the candy may have been tampered with in some manner.

We are asking for the contents of this package to be examined for latent fingerprints for comparison at a later time if a suspect is developed. We would also request that the candy be examined for any foreign substances.

The package is listed as Evidence Item #1 for the Madison County Sheriff's Department and includes the following:

- one brown mailing envelope (cut open)
- one box of Godiva chocolates
- one Greeting Card
- one ribbon
- one toy soldier

If you should have any further questions concerning this investigation, please contact me at this office.

Thank you for your cooperation and assistance in this matter.

Sincerely,

Evidence/Photography

SPN:sn  
encl:

RECEIVED  
FBI  
DEC 15 1990

95-2962-53  
KERS  
AUSA  
6-11-91  
TEW:mw

**SHERIFF'S OFFICE, MADISON COUNTY  
EDWARDSVILLE, ILLINOIS**

**MISCELLANEOUS INCIDENT REPORT**

No. <u>M-90-10731</u> <u>Case #</u>				
DATE OF REPORT December 13, 1990 Thursday				
1. NATURE OF INCIDENT Tampering with U.S. Mail		2. LOCATION OF INCIDENT #68 Fairmount Addition, Godfrey		3. TIME 11:25am
				4. DISTRICT 2c
				5. BEAT 2
6. NAME OF OCCURRENCE PMT w/f		7. ADDRESS PHONE		8. HOW ASSIGNMENT RECEIVED: (CHECK ONE) RADIO <input checked="" type="checkbox"/> CITIZEN <input type="checkbox"/> ON VIEW <input type="checkbox"/> SUP'R <input type="checkbox"/>
<p><b>NARRATIVE:</b> DESCRIBE INCIDENT REPORTED OR DISCOVERED AND POLICE ACTION TAKEN. GIVE NAMES AND ADDRESSES OF PERSONS INTERVIEWED AND NAMES OF OTHERS NOTIFIED OF INCIDENT. IF PROPERTY TAKEN INTO POLICE POSSESSION SHOW PROPERTY INVENTORY NUMBER.</p>				
<p>11:25am <u>came Date</u> This officer was dispatched to the <u>Phyllis Schlafly</u> residence located at #68 Fairmount, Godfrey. This officer was to meet with one [redacted] to Phyllis Schlafly.</p>				
<p>11:41am December 13, 1990 This officer met with [redacted] w/f of 3510 Oscar, Alton. [redacted] stated that on December 12, 1990 between 10:30am-10:45am she picked up the mail from in front of the Schlafly home. [redacted] stated that there was a stack of mail. When [redacted] picked up the mail to take it into the residence, items fell to the ground from within one of the packages. [redacted] found that one of the packages in the stack of mail had been tampered with. One end of the package was open, thus allowing the contents to fall out when the package was picked up. The contents of the package were found to be chocolates. [redacted] showed this officer the package and contents. The mailing package appeared to be a padded mailing envelope, 12"x10". One end of the package was unsealed. The end of the package appeared to have been cut off with some type sharp instrument. An attempt had been made by person(s) unknown to close the package by using numerous staples. The attempt to close was not successful. [redacted] showed this officer the contents of the mailing envelope. Located within the envelope was a box of Godiva Chocolates. The box of chocolates was not held closed by tape or ribbon. A red ribbon with Godiva markings and a small toy soldier (attached to the still tied ribbon) was also found inside the envelope. A white envelope with an enclosed Christmas greeting card was also inside the shipping envelope. The white envelope had been opened. [redacted] indicated that when she had received the first class mail in the condition described she contacted the U.S. Post Office located at 727 Belle, Alton. [redacted] contacted one [redacted] for the Postal Service. A claim was made with that agency concerning the package. [redacted] was advised by [redacted]</p>				
REF	STAR	REPORTING OFFICER	STAR	SUPERVISOR APPROVING
				STAR
				DIST

ENCLOSURE

b6  
b7c

**NOTE**

1. This form should only be used for ordinary and certified mail, insured parcels from Canada, and registered mail exchanged with Canada. Use Form 3812, Request for Payment of Domestic Postal Insurance, to report loss or rifling of COD and domestic insured mail. Use Form 565, Registered Mail Inquiry for Delivery and/or Application for Indemnity, to report loss or rifling of domestic

registered mail.

2. Be sure all applicable items in Part II are completed.

3. For any questions relating to this form, see Section 255 of the Postal Operations Manual.

(REMOVE THIS PORTION BEFORE MAILING)

**PART I**

Postal Customer:

The sender of the article described below has made an inquiry regarding delivery of the item. The article was not located at the mailing office; therefore, we are contacting you to determine if the article has been delivered. Please indicate below if the article has been received, and return the form in the enclosed PREAMDRESSED ENVELOPE WHICH REQUIRES NO POSTAGE. Your response will assist the Postal Service in providing improved service. PLEASE RETURN BOTH PARTS I AND II-A.

THANK YOU

THE ARTICLE WAS <input checked="" type="checkbox"/> RECEIVED (Date if known) _____ <input type="checkbox"/> NOT RECEIVED <input type="checkbox"/> REFUSED	DATE OF REPLY 12-12-90	SIGNATURE OF ADDRESSEE OR AGENT
REMARKS Godiva Chocolates ARE sealed in cellophane, which was missing from this box, package ARRIVED OPEN; contents loose. One end of mailing envelope open.		

b6  
b7c

PS Form 1510 July 1982

Do Not Detach

**PART II-A**

U.S. POSTAL SERVICE														
MAIL LOSS/RIFLING REPORT														
1. COMPLAINT DATE 12-12-90		2. PLACE OCCURRING COMPLAINT (State)					3. COMPLAINT <input type="checkbox"/> LOSS <input checked="" type="checkbox"/> RIFLING							
4. ARTICLE WAS MAILED BY A. NAME Eagle Forum						5. ARTICLE WAS ADDRESSED TO A. NAME Phyllis Khlafly								
B. ADDRESS ON ARTICLE						68 Airmount								
C. CITY Washington			D. STATE DC		E. ZIP CODE 20003			C. CITY Altam			D. STATE Del		E. ZIP CODE 162002	
F. DAY TELEPHONE NUMBER (Include Area Code)						68-462-5415								
6. ARTICLE MAILED A. DATE MONTH DAY YEAR 12 10 90				B. TIME <input type="checkbox"/> AM <input type="checkbox"/> PM		7. ARTICLE WAS SENT <input checked="" type="checkbox"/> 1ST-CLASS \$2.40 <input type="checkbox"/> PARCEL POST meter stamp <input type="checkbox"/> OTHER (Specify) 4/12/94				8. TYPE OF MAIL <input type="checkbox"/> LETTER <input checked="" type="checkbox"/> PARCEL padded mailing envelope <input type="checkbox"/> OTHER (Specify) 13x10 5.66, 45				
9A. SPECIAL SERVICES <input type="checkbox"/> SPECIAL HANDLING <input type="checkbox"/> SPECIAL DELIVERY <input type="checkbox"/> CERTIFIED NO.						9B. CANADIAN MAIL ONLY <input type="checkbox"/> INSURED NO. <input type="checkbox"/> REGISTERED NO. <input checked="" type="checkbox"/> MARKED "Hand Cancell Fragile"								
10. PLACE OF MAILING <input type="checkbox"/> MAIN POST OFFICE <input type="checkbox"/> STATION OR BRANCH <input type="checkbox"/> COLLECTION BOX <input type="checkbox"/> RESIDENCE OR BUSINESS						NAME AND/OR ADDRESS OF LOCATION CHECKED  CITY AND STATE  ZIP CODE FOR LOCATION CHECKED								
11. CONTENTS OF ARTICLE (Describe in detail, size, color, brand name, serial no., check no., and amount, etc.) 8oz box of chocolates / card - date tag Mary's 016-68-E Godiva Chocolates - kept 016 cents see E										12. VALUE \$				

PS Form 1510 July 1982

95-296253-1



12/12/90

Re: Package - Godiva Choclates

[redacted]

b6  
b7C

The package was received with the end completely cut off, the cellophane wrapper had been removed from the candy, and the ribbon was loose with the package.

[redacted] had put their heavy tape on the package, in addition to stapling. I caution you not to eat that candy.

I complained to [redacted] and she is filing a claim but they will not reimburse you for the chocolates because the package was not insured. I told [redacted] that it had been pilfered while in their care, custody and control. She said she would advise if the Post Office will do anything.

[redacted] opened your card -- She said to tell you "Sorry".

[redacted]

95-296253-1

01224004 (BU#95-296253)

Evidence received from UC in case on 12/31/90 in from Bob Churchich Sheriff of Madison County. Evidence Section. 405 Randle St., Edwardsville, Il 62025 from [redacted] DSN 63, Evidence/Photograph with title: UNKNOWN SUBJECT; PHYLLIS SCHLAFLY- VICITM; POSSIBLE TAMPERING WITH US MAIL and box is 11" x 11" x 7.5" bearing certified mail #P354 268 728

Q1 = Box of Godiva Chocolates

A/S = Brown mailing envelope; greeting card, one ribbon; One toy soldier

Evidence upto LFPS and assigned to [redacted] Unit 9; he was busy on phone so left it with [redacted] to give to him and he will return it to XN for initialing and send out,

No evidence of tampering; purchased authentic Godiva chocolates and all of them (Q1) were accounted for; no evidence of them being pierced or remelted in any fashion so report to that effect dated 5/8/91 to UC that date.

b6  
b7C

12/24



Emergency: (618) 692-4433  
Administration: (618) 692-6087

Investigation: (618) 692-0871  
County Jail: (618) 692-1064

**BOB CHURCHICH**  
Sheriff of Madison County  
405 Randle St.  
Edwardsville, IL 62025

01224004

S

Federal Bureau of Investigation  
Tenth and Pennsylvania  
Washington, D.C. 20537

December 14 1990

RE: M-90-10731 *Casatt*  
Tampering With U.S. Mail

ATT: Latent Print Room 109

*Vio's - 100*

Dear Sir:

Our agency is investigating the tampering of U.S. Mail and possible food tampering. A copy of the police report regarding this incident is enclosed.

Apparently a box of candy that had been mailed to political activist and syndicated newspaper columnist Phyllis Schlafly had been open before arriving at her residence.

Mrs. Schlafly has been an outspoken critic of the Equal Rights Amendment and is a Pro-Life Advocate. Because of this, it is suspected by her assistant that the candy may have been tampered with in some manner.

We are asking for the contents of this package to be examined for latent fingerprints for comparison at a later time if a suspect is developed. We would also request that the candy be examined for any foreign substances.

The package is listed as Evidence Item #1 for the Madison County Sheriff's Department and includes the following:

- Q1 one brown mailing envelope (cut open)
- one box of Godiva chocolates
- one Greeting Card
- one ribbon
- one toy soldier

If you should have any further questions concerning this investigation, please contact me at this office.

b6  
b7c

Thank you for your cooperation and assistance in this matter.

Sincerely

[Redacted signature area]

Evidence/Photography

SPN:sn  
encl:

*Handwritten initials*



FILE # 95-296253

CONTENT: LAB WORKSHEET ITEMS

ENCLOSURE OR HANDLE AS ENCLOSURE  
**E N C E      E V I D E N C E**  
DEPARTMENT OF INVESTIGATION      FEDERAL BUREAU OF INVESTIGATION  
WASHINGTON, D.C.      WASHINGTON, D.C.

58

*T. Lynch*

*11/18*  
*D1224004*

01224004  
Edwardsville IL

8 May 1991



b6  
b7C

Q1 Godiva Chocolates

"8 oz." The gold box is a typical Godiva Chocolate box; with the toy soldier, label, and ribbon it is a Christmas season gift item. Boxes inspected at retail facilities on May 8th were decorated with plastic flowers for Mother's Day; contrary to the incoming letter, no boxes of Godiva Chocolates were covered in cellophane.

Also contrary to the incoming letter, remnants of shipping tape can be found on the mailing envelope. The envelope has been cut and stapled shut; the word "RIFLED" is written on it in ink. No attempt has been made to hide the evidence of opening the envelope or the candy box.

The candies in the candy box have apparently been rearranged, compared with a known box of Godiva Chocolates. No candy is missing and there are no additional pieces. Each piece was visually inspected, nothing of value was noted. Each piece of candy is genuine Godiva chocolate.

Small amount of white residue removed from one piece (onion-shaped) was extracted in methanol and analyzed via GCMS CI--> nothing of value noted. Small amounts of cardboard fluff from the inside of the mailing envelope were found in the cany box.

See photographs for details.

01224004 continued

Contents of Q1 compared to known candy standard.

Q1

Two flat pieces with a pair of tennis rackets; one dark chocolate, one light chocolate. One piece in a non-flat position.

Leaf

Flat horse and rider, in a non-flat position.

Dark almond with green stripe.

Heart (genuine Godiva)

Light almond

Light roll with dark stripes.

Oval horse

Dark tombstone lion

Foil covered disk (upside down)

Flat leaf

Light tombstone lion

Shell (in a flat slot)

Scallop

Walnut

Cube with stripes (genuine)

Onion

Known

Two flat tennis rackets, one dark, one light.

Leaf

Flat horse and rider.

Dark almond with green stripes.

No heart

Light almond (same position).

Light roll with dark stripes, upside down.

Oval horse (same position).

Dark tombstone lion

Foil covered disk

Flat leaf

No light tombstone lion

Shell

Scallop (same position)

Walnut

Cube with "G".

Onion

The candies in the known corresponding to the Q1 heart and flat lion were a nugget and flat round disc.

RIC DATA: HS0801 #217 SCANS 1 TO 600  
05/08/91 11:42:00 CALI: KAL912 #5  
SAMPLE: Q1 POWDER FROM GODIVA CANDY 01224004  
CONDS.: OV-17 70-280C  
RANGE: G 1, 999 LABEL: N 0, 4.0 QUAN: A 0, 1.0 J 0 BASE: U 20, 3

9952.

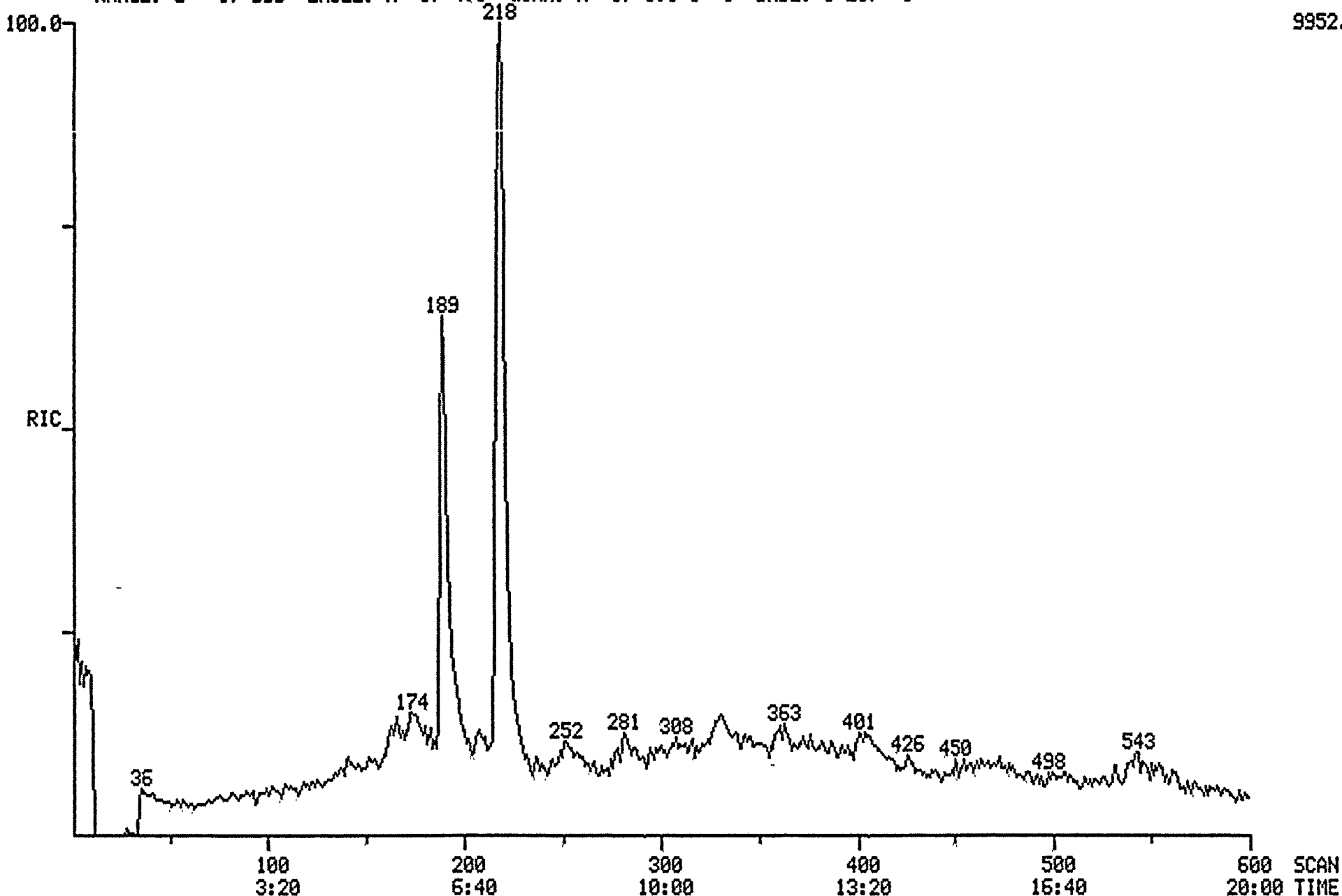

MASS SPECTRUM  
05/08/91 11:42:00 + 6:18  
SAMPLE: Q1 POWDER FROM GODIVA CANDY 01224004  
CONDS.: OV-17 70-280C  
ENHANCED (S 158 2N 0T)

DATA: H50801 #189  
CALI: KAL912 #5

BASE M/E: 271  
RIC: 4824.

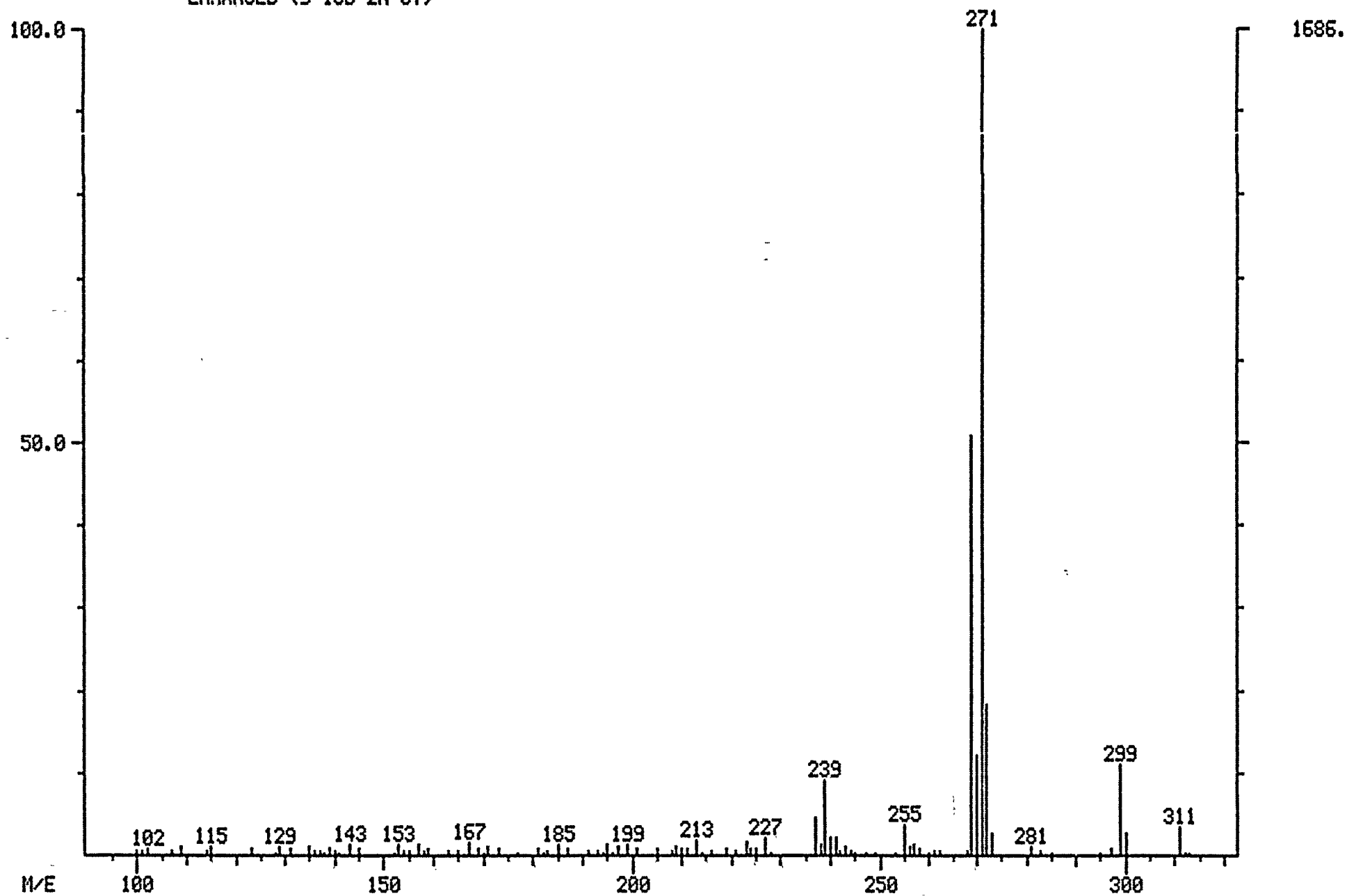



LIBRARY SEARCH  
05/08/91 11:42:00 + 6:18  
SAMPLE: Q1 POWDER FROM GOODIVA CANDY 01224004  
CONDS.: OV-17 70-280C  
ENHANCED (S 158 2N 0T)

DATA: H50801 # 189  
CALI: KAL912 # 5

BASE M/E: 271  
RIC: 4671.

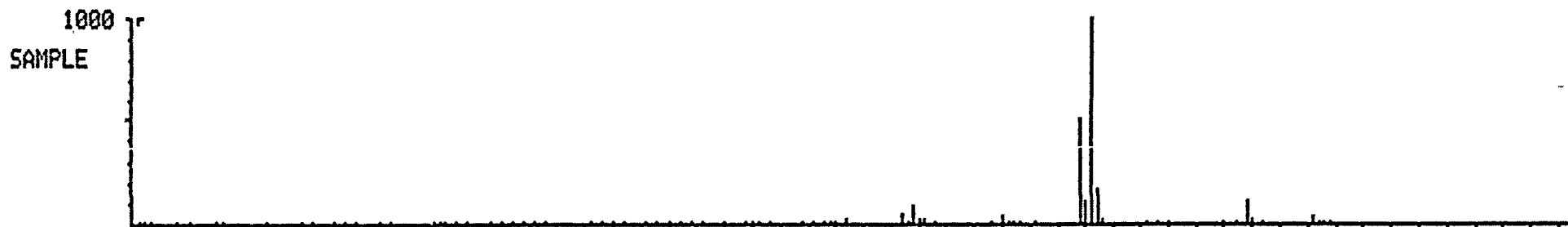

C17.H34.O2 METHYL HEXADECANOATE (METHYL PALMITATE)

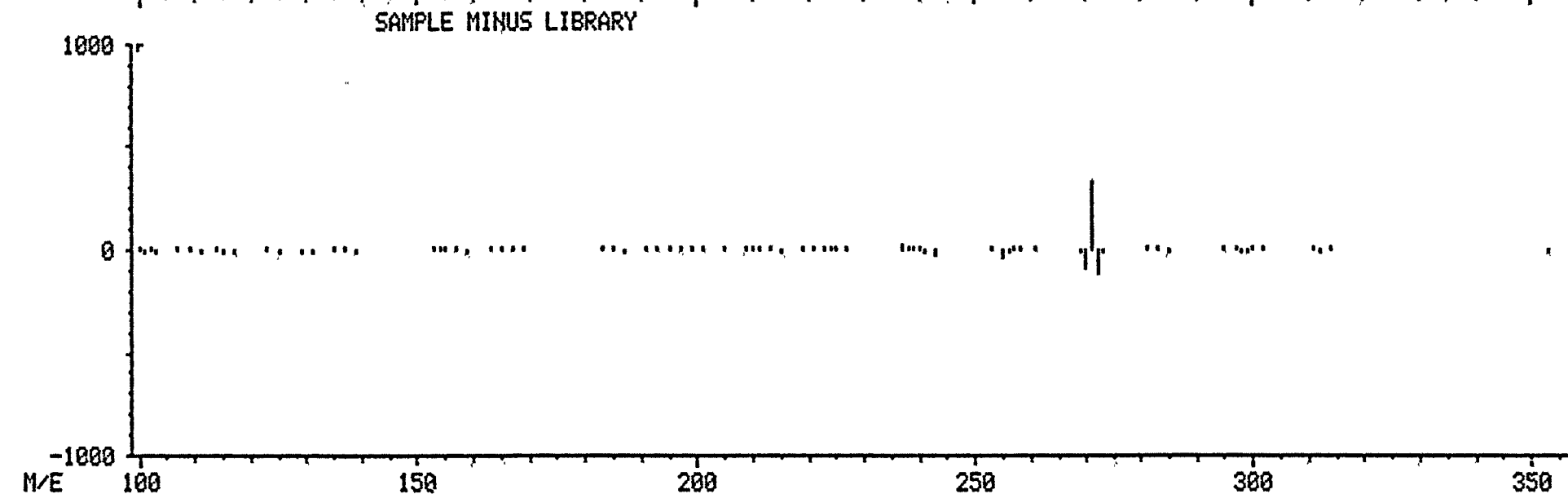
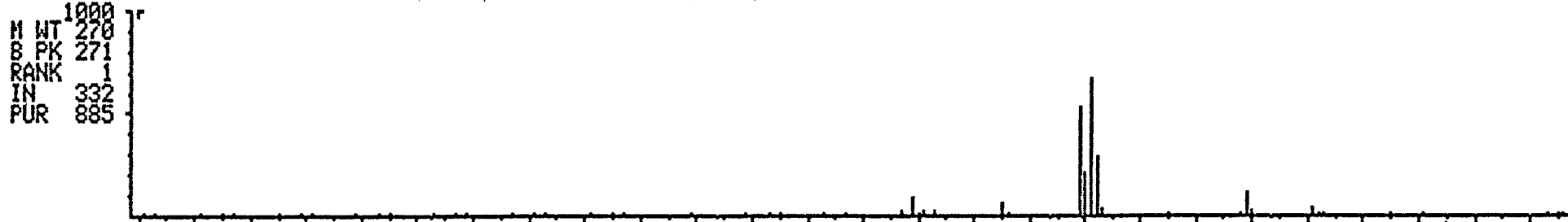

MASS SPECTRUM  
05/08/91 11:42:00 + 7:14  
SAMPLE: Q1 POWDER FROM GODIVA CANDY 01224004  
CONDS.: OV-17 70-280C  
ENHANCED (S 158 2N 0T)

DATA: HS0801 #217  
CALI: KAL912 #5

BASE M/E: 297  
RIC: 7104.

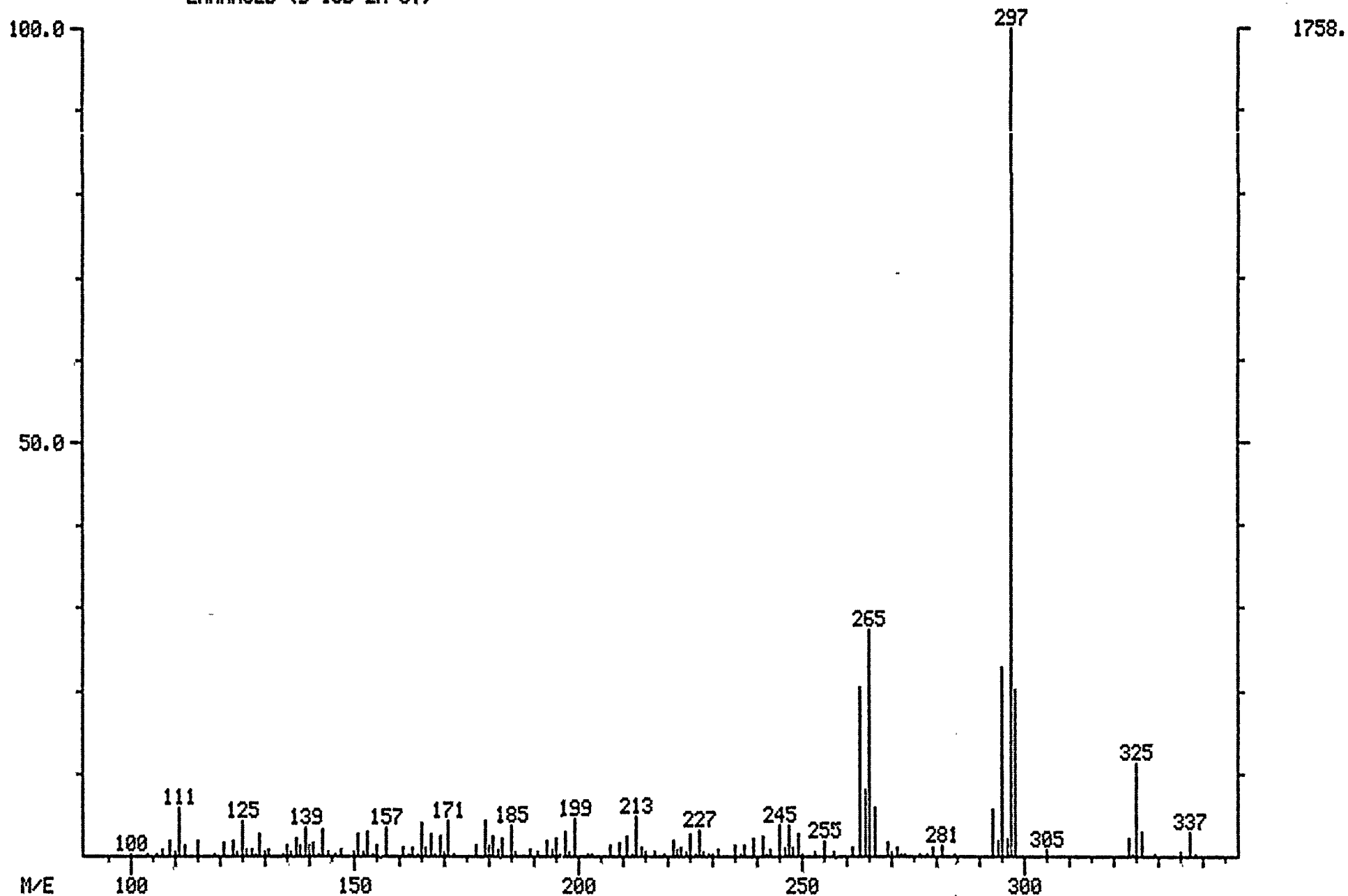

LIBRARY SEARCH  
05/08/91 11:42:00 + 7:14  
SAMPLE: Q1 POWDER FROM GODIVA CANDY 01224004  
CONDS.: OV-17 70-280C  
ENHANCED (S 158 2N 0T)

DATA: H50801 # 217  
CALI: KAL912 # 5

BASE M/E: 297  
RIC: 6631.

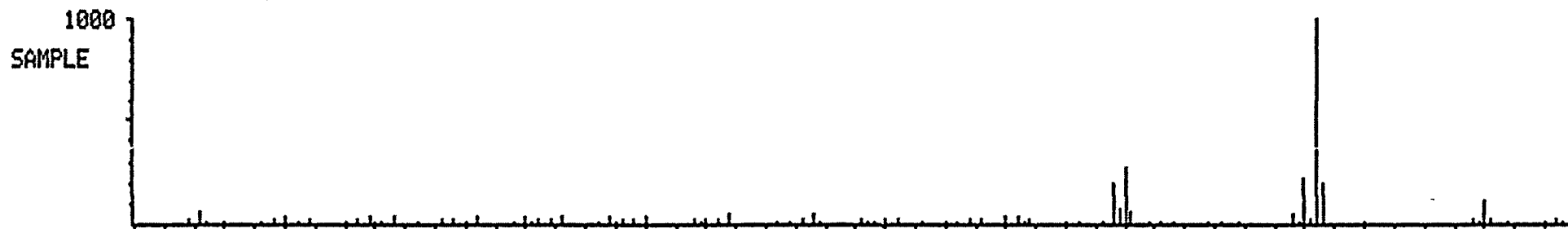

219.H36.02

METHYL OLEATE

M WT 296  
B PK 297  
RANK 1  
IN 326  
PUR 866

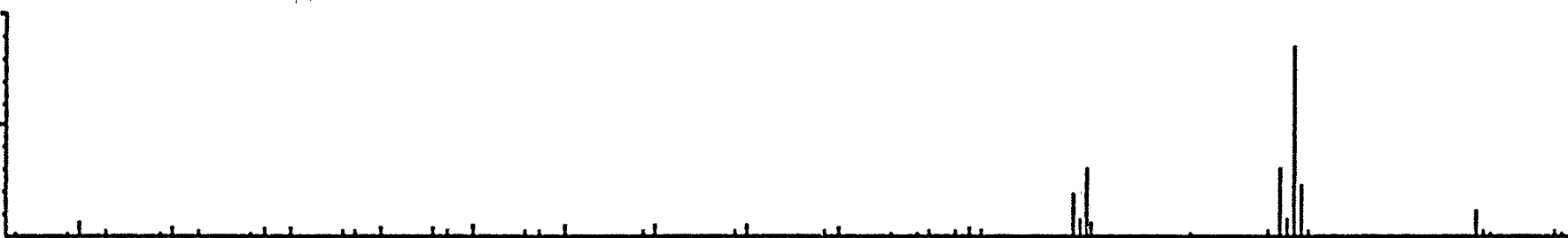

SAMPLE MINUS LIBRARY

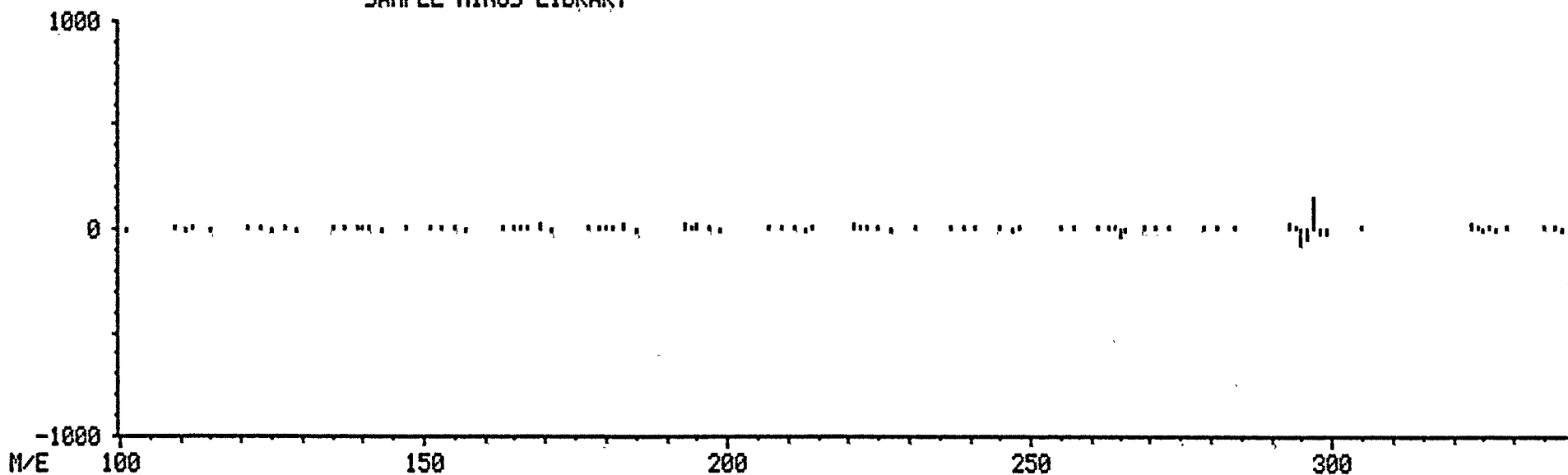

5/8/91 11:42:02  
ACQUISITION STARTED

SCAN 1 OF 600

ACQUIRE RUN 0:HS0801  
05/08/91 11:42:00 + 0:04 FREE SECTORS: 5988  
SAMPLE: Q1 POWDER FROM GODIVA CANDY 01224004  
CONDS.: DV-17 70-280C  
FORMULA:  
SUBMITTED BY: TPL

ACQUIRING  
SCAN: 2 OF 600

INSTRUMENT: 4500  
ANALYST: HS

WEIGHT: 0.000  
ACCT. NO.: 01224004

LOW MASS: 100  
HIGH MASS: 500

UP: 1.90 L\*  
DOWN: 0.00 L

TOP: 0.00  
BOTTOM: 0.10

CENT S/P: 10 ACTUAL: 24  
FRAG S/P: 10 ACTUAL: 12

SAMP INT (MS): 0.200  
SAMP INT (MS): 0.400

PEAK WIDTH: 1001.  
INTEN/ION: 2

MIN PEAK WIDTH: 1  
A/D THRESHOLD: 1

MIN FRAG WIDTH %: 80  
BASELINE: 0

MIN AREA: 5

MODE: CENTROID POSITIVE ION

INTERFACE NUMBER 0  
SUB-INTERFACE NUMBER 0  
# OF ACQU BUFFERS 8  
INSTRUMENT TYPE G  
FULL SCALE MASS 1024 AMU  
ZERO SCALE MASS 1 AMU  
INTENSITY/ION 2  
PEAK WIDTH 1001. MMU  
OFFSET AT LOW MASS 0 MMU  
OFFSET AT HIGH MASS 0 MMU  
VOLTAGE SETTling TIME(MS) 4

5/8/91 12:11:25  
ACQUISITION COMPLETED  
SCANS 1 TO 600 CENTROID

MODE	SCANS	SECS	OUT OF	%	PEAKS PER SCAN	PER SEC
CENTROID	600	120.2	1200.0	10.0	37997.	63. 32.



**BOB CHURCHICH**  
**Sheriff**  
**MADISON COUNTY**  
**EDWARDSVILLE, IL 62025**

*INVOICE*

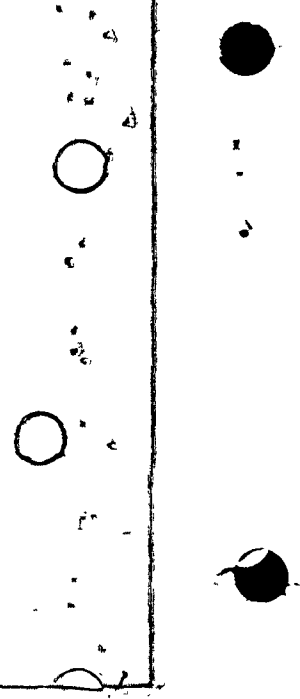



FEDERAL BUREAU OF INVESTIGATION

Washington, D. C. 20537

REPORT

of the

LATENT FINGERPRINT SECTION IDENTIFICATION DIVISION

CLASS [handwritten] SRC'D [handwritten] SER [handwritten] REC [handwritten]

YOUR FILE NO. M-90-10731 FBI FILE NO. 95-296253 LATENT CASE NO. C-97191

June 11, 1991

TO: Sheriff of Madison County Attention: [redacted] Evidence/Photography 405 Randle Street Edwardsville, Illinois 62025

b6 b7C

RE: UNKNOWN SUBJECT(S); PHYLLIS SCHLAFLY RESIDENCE 868 FAIRMOUNT ADDITION, GODFREY DECEMBER 12, 1990; TAMPERING WITH U.S. MAIL AND POSSIBLE FOOD TAMPERING

REFERENCE: Letter December 14, 1990 EXAMINATION REQUESTED BY: Addressee SPECIMENS: Box of candy, Q1 Brown mailing envelope White envelope Greeting card Ribbon Toy soldier

MAILED 15 JUN 11 1991 FBI

95-296253-2

Six latent fingerprints and one latent palm print of value were developed on Q1 and the two envelopes. No latent prints of value appear or were developed on the remaining specimens.

Photographs of the latent prints are available for any future comparisons you may request.

The result of the laboratory examination and disposition of all submitted items will be the subjects of a separate report.

TRW:mrw m w (3)

[Handwritten initials]

*LFPS*

FEDERAL BUREAU OF INVESTIGATION  
UNITED STATES DEPARTMENT OF JUSTICE

*Tom Lynch  
Climax  
X-44328  
return to  
me*

RECORDED 5/13/91

Laboratory Work Sheet  
mc

RECEIVED 5/8/91

ATTN: To:

Sheriff of Madison County	
	Evidence/Photography
405 Randle Street	
Edwardsville, Illinois 62025	

Date:

FBI File No.

95-296253-2

Lab No.

01224004 S XN

b6  
b7c

Reference: Letter dated December 14, 1990

LC# C-97191

Your No. M-90-10731

Examination by:

Noted by:

Re:

UNKNOWN SUBJECT(S);  
PHYLLIS SCHLAFLY RESIDENCE  
#68 FAIRMOUNT ADDITION, GODFREY  
DECEMBER 12, 1990;  
TAMPERING WITH U.S. MAIL AND POSSIBLE FOOD TAMPERING

Specimens received: December 24, 1990

Specimens:

Q1 One box of GODIVA CHOCOLATES

ALSO SUBMITTED:

One brown mailing envelope  
*one white envelope*  
One greeting card

One ribbon

One toy soldier

Examination Completed

Time

Date

*6/5/91*

Dictated

Date

*6/5/91 JOR*

*Specimens rec'd LFPS  
+ ret back to Lab.  
5-8-91 JRS*

*1-11-91  
CEN  
ANSD  
6-11-91  
TRW:mnw*

Processed L & Mini. 5/15/91, set.

2 specimens to Photo.

5-20-91  
Reprocess AB & powder -

Bottom of Q1 to Photo -

6-5-91

1 lat. lg dev. ed on Bottom of Q1 (box)

1 lat. lg dev. ed on white envelope -

4 lat. lg pts + 1 lat. pp dev. ed on  
envelope.

No lots of value appear on dev. ed or  
remaining specimens.

Spec's ret back to Lab. 6/5/91 YK

b6  
b7c





1 - LYNCH

FEDERAL BUREAU OF INVESTIGATION  
WASHINGTON, D. C. 20535

To: Sheriff Bob Churchich  
405 Randle Street  
Edwardsville, IL 62025

Date: May 8, 1991

411

Attention:



FBI File No. 95-296253

b6  
b7c

Lab.No. 01224004 S XN

Reference: Letter dated December 14, 1990

Your No. M-90-10731

Re: UNKNOWN SUBJECT;  
PHYLLIS SCHLAFLY - VICTIM;  
POSSIBLE TAMPERING WITH  
UNITED STATES MAIL

*ALL Lynch*  
*Rm 3287*  
*42241*

Specimens received: December 24, 1990

Specimens:

Q1 One box of GODIVA CHOCOLATES

ALSO SUBMITTED:

One brown mailing envelope

One greeting card

One ribbon

One toy soldier

*95-296253-3*

Result of examination:

No signs of tampering with the chocolates in specimen Q1 was evident.

The result of the latent fingerprint examination will be the subject of a separate report.

Page 1

(over)

MAILED 40  
MAY 10 1991

FBI

TPL/tpl (4)

MAIL ROOM

This Report Is Furnished For Official Use Only

*[Handwritten signature]*

Upon completion of the latent fingerprint examination, the evidence will be returned to your office under separate cover by registered mail.

FEDERAL BUREAU OF INVESTIGATION  
UNITED STATES DEPARTMENT OF JUSTICE

Laboratory Work Sheet

To: Sheriff Bob Churchich  
405 Randle Street  
Edwardsville, IL 62025

Date:

Attention:

[Redacted box]

FBI File No.

95-296253-3

Lab No.

01224004 S XN

b6  
b7c

Reference: Letter dated December 14, 1990

Your No. M-90-10731

Re: UNKNOWN SUBJECT;  
PHYLLIS SCHLAFLY - VICTIM;  
POSSIBLE TAMPERING WITH  
UNITED STATES MAIL

Specimens received: December 24, 1990

Specimens:

Q1 One box of GODIVA CHOCOLATES

ALSO SUBMITTED:

One brown mailing envelope

One greeting card

One ribbon

One toy soldier

Commission on the Bicentennial of the United States Constitution

Appointment of 17 Members and Designation of Chairman. June 25, 1985

FEDERAL GOVERNMENT

The President today announced his intention to appoint the following individuals to be members of the Commission on the Bicentennial of the United States Constitution. The President also intends to designate Chief Justice Warren E. Burger as Chairman, who is a member by law.

Frederick K. Biebel is executive vice president and treasurer of the International Republican Cooperation Fund in Washington, DC. He was born April 5, 1926, in Bridgeport, CT, and now resides in Stratford, CT.

Betty Southard Murphy is partner in the law firm of Baker & Hostetler in Washington, DC. She was born March 1, 1928, in East Orange, NJ, and now resides in Alexandria, VA.

Phyllis Schlafly is president of Eagle Forum in Washington, DC. She was born August 15, 1924, in St. Louis, MO, and now resides in Alton, IL.

Bernard H. Siegan is distinguished professor of law at the University of San Diego. He was born July 28, 1924, in Chicago, IL, and now resides in La Jolla, CA.

Ronald H. Walker is managing director and partner of Korn/Ferry International in Washington, DC. He was born July 25, 1937, in Bryan, TX, and now resides in Potomac, MD.

Charles Alan Wright is professor of law at the University of Texas at Austin. He was born September 3, 1927, in Philadelphia, PA, and now resides in Austin, TX.

Upon the recommendation of Warren E. Burger, Chief Justice of the United States:

Herbert Brownell is currently of counsel with the law firm of Lord, Day and Lord in New York City. He was born February 20, 1904, in Peru, NE, and now resides in New York City.

Cornelia C. Kennedy is currently U.S. Circuit Judge for the Sixth Circuit. She was born August 4, 1923, in Detroit, MI, and now resides in Grosse Pointe Woods, MI.

Obert Clark Tanner is founder and chairman of the board of OC Tanner & Co. He was born September 20, 1904, in Farmington, UT, and now resides in Salt Lake City, UT.

Charles Edward Wiggins is currently U.S. Circuit Judge for the Ninth Circuit. He was born December 3, 1927, in El Monte, CA, and now resides in San Francisco, CA.

Upon the recommendation of the President pro tempore of the Senate in consultation with the majority leader and minority leader of the Senate:

Harry McKinley Lightsey, Jr., is dean, University of South Carolina School of Law. He was born December 27, 1931, in Columbia, SC, and now resides in West Columbia, SC.

Edward P. Morgan is owner of the law firm of Welch & Morgan of Washington, DC. He was born May 28, 1913, in St. Louis, MO, and now resides in Bethesda, MD.

Theodore Fulton Stevens is a U.S. Senator for the State of Alaska. He was born November 18, 1923, in Indianapolis, IN, and now resides in Chevy Chase, MD.

Upon the recommendation of the Speaker of the House of Representatives, in consultation with the minority leader of the House of Representatives:

Lynne Anne Vincent Cheney is currently senior editor of the Washingtonian magazine. She was born January 14, 1941, in Casper, WY, and now resides in Washington, DC.

Philip M. Crane is U.S. Representative for the 12th District of Illinois. He was born November 3, 1930, in Chicago, IL, and now resides in Washington, DC.

William Joseph Green is an attorney with the firm of Wolf, Block, Schorr & Solis-Cohen of Philadelphia. He was born June 6, 1938, in Philadelphia, PA, and still resides there.

CENC

ag

DE-28

161-18248-1990

NOT RECORDED  
JUL 30 1986  
62

"Weekly Compilation of Presidential Documents"  
July 1, 1985  
Vol. 21 - No. 26

161-18248

6-183-ald  
file

1 2

*[Handwritten marks]*

167

APRIL 17, 1985

UNCLAS

PRIORITY

FM 167PP KI WFDE HQ HO167 1072344UUP 171729Z APR 85

FM DIRECTOR FBI (161-18248)

FBIHQ FILE #61-18248  
ENC-CONTROL FILE  
*[Handwritten: NR 4-16-85]*

TO FBI WASHINGTON FIELD PRIORITY

FBI SPRINGFIELD PRIORITY



BT

UNCLAS

*SK  
Encl p1*

PHYLLIS STEWART SCHLAFLY, SPECIAL INQUIRY-EXPANDED NAME CHECK, BUDED: 4/22/85 WITHOUT FAIL. (B)

BUREAU HAS BEEN REQUESTED TO CONDUCT EXPEDITE EXPANDED NAME CHECK REGARDING SCHLAFLY FOR PRESIDENTIAL APPOINTMENT, AS MEMBER OF COMMISSION ON THE BICENTENNIAL OF THE U. S. CONSTITUTION.

BORN AUGUST 15, 1924, IN SAINT LOUIS, MISSOURI; RESIDES 68 FAIRMOUNT, ALTON, ILLINOIS; AND EMPLOYED AS PRESIDENT, EAGLE FORUM, WASHINGTON, D. C.; AND HAS SSAN 494-24-2036.

WASHINGTON FIELD AND SPRINGFIELD CHECK INDICES AND ELSUR FILES BASED UPON AVAILABLE INFORMATION CONCERNING APPOINTEE, IF UTILIZING MAJOR CASE INFORMATION SYSTEM OR

*[Handwritten initials]*

COMM-FBI:AEW 4/17/85 5161/6 4228

RETURN TO  ROOM 5161

FBIHQ FILE 161-18248  
ENC-CONTROL FILE

V-48 DE-93

101-1040-598

COMMUNICATIONS SECTION

RECORDED

15 JUL 15 1985

APR 18 1985

DO NOT FILE THROUGH COMMUNICATIONS STAMP

ENCLOSURE  
AUG 19 1985 *[Handwritten initials]*

b6  
b7c

DEPARTMENT OF JUSTICE  
FEDERAL BUREAU OF INVESTIGATION  
COMMUNICATION MESSAGE FORM

PAGE 2

CONTINUATION SHEET

PAGE TWO DE HQ 0167 UNCLAS

20- ISIS, ALSO CHECK THOSE DATA BASES. PROMPTLY SUTEL RESULTS  
18- {POSITIVE OR NEGATIVE} BY TELETYPE SUMMARY, AND IF POSITIVE,  
FOLLOW WITH COPIES OF DOCUMENTS BY AIRTEL.

16- WASHINGTON FIELD AND SPRINGFIELD WILL ALSO CONTACT THE  
U. S. ATTORNEY'S OFFICE TO DETERMINE IF THERE IS ANY  
14- INDICATION OF FEDERAL PROSECUTIVE ACTION {CIVIL OR CRIMINAL,  
IN CLOSED OR CURRENT FILES} CONCERNING APPOINTEE.

12- NO FURTHER INVESTIGATION IS REQUESTED AT THIS TIME,  
HOWEVER, OFFICES TO SUBMIT RESULTS BY BUDED BY SUMMARY  
TELETYPE SUITABLE FOR DISSEMINATION, NO REPORT NECESSARY.

10- SPIN

8- BT

6- |

4-

2-

DO NOT TYPE MESSAGE BELOW THIS LINE

DO NOT TYPE PAST THIS LINE

FEDERAL BUREAU OF INVESTIGATION  
Records/Operations Sections

Apr. 15, 1985

- Name Searching Unit, 4543, TL# 115
  - Service Unit, 4654, TL# 225
  - Special File Room, 5991, TL# 122
  - Forward to File Review, 5447, TL# 143
  - Attention [Redacted] b6
  - Return to [Redacted] 5161, 233, 4228 b7c
- Supervisor, Room, TL#, Ext.

Type of Search Requested (Check One)

- Restricted Search (Active Index - 5 & 20)
- Restricted Search (Active & Inactive Index - 5 & 30)
- Unrestricted (Active & Inactive Index)

Special Instructions: (Check One)

- All References (Security & Criminal)
- Security Search
- Criminal Search
- Main \_\_\_\_\_ References Only
- Exact Name Only (On the Nose)
- Buildup  Variations
- Restricted to Locality of \_\_\_\_\_

Subject Phyllis Stewart Schlessly  
 Birthdate & Place 8-15-24, St. Louis, MO  
 Address 68 Fairmount, Alton, IL  
 EMP: Pres: EAGLE FORUM, WASH., DC  
 Localities SSAN: 494-24-2036

R# 615 Date 4/15/85 Searcher Initials SK  
 Prod. 15

	FILE NUMBER	SERIAL
NP <u>TR I</u>	190-40389	FOIA request
NP <u>TR I</u>	PHyllis	
NP <u>TR I</u>	94-60300	copy of R... info Regstr, etc.
NP <u>TR I</u>	62-66098-501	ref to
NP <u>TR I</u>	-52	"Choice
NP <u>TR I</u>	-53	not Echo"
NP <u>TR I</u>	62-104401-A	N.Y. Times"
NP <u>TR I</u>	62-108893-7	10-4-64 wrap article pro ABM
NP <u>TR I</u>	62-104421-202	ref to "Choice Nat Schol"
NP <u>TR I</u>	62-115530-3400	FOIA Request
NP <u>TR I</u>	1-59541-2754	UN URG 10E 4-16
NP <u>TR I</u>	100-0-32681	NP corresp
NP <u>TR I</u>	100-0-35257	NP corresp
NP <u>TR I</u>	100-3-720	research direct anti-comm findtn
NP <u>TR I</u>	56-3810-1	ref to "Choice"
NP <u>TR I</u>	94-50490-1	oponory anti-comm group
NP <u>TR I</u>	94-1-135-175	ND corresp

APR 15 1985

The book "Choice Not an Echo" is a matter of public record, a political book not complimentary of Republican Party processes in 7th elections

FBI/DOJ

THE WHITE HOUSE  
WASHINGTON

April 12, 1985

(Date)

TO: FBI, LIAISON  
FROM: FRED F. FIELDING

SUBJECT: FBI Investigations

Subject's Name *X* SCHLAFLY, PHYLLIS STEWART (494-24-2036)

Date of Birth *8/15/24* Place of Birth St. Louis, MO

Present Address 68 Fairmount, Alton, IL 62002

*No Civil  
mmcl/peam  
4-16*

*4-15  
summary*

We request: \_\_\_\_\_ Copy of Previous Report  
\_\_\_\_\_ Name Check  Expanded Name Check  
\_\_\_\_\_ Full Field Investigation NO IRS TO FBI  
\_\_\_\_\_ Limited Update

The person named above is being considered for:

\_\_\_\_\_ White House Staff Position  
 \_\_\_\_\_ Presidential Appointment

Attachments:

\_\_\_\_\_ SF 86 1 2  
\_\_\_\_\_ SF 87, Fingerprint Card  
\_\_\_\_\_ SF 86, Supplement

BASED UPON INFORMATION FURNISHED,  
A SEARCH OF THE IDENTIFICATION  
DIVISION FILES FAILED TO DISCLOSE  
ANY IDENTIFIABLE INFORMATION.  
APR. 16 1985

Remarks/Special Instructions: EXPANDED NAME CHECK  
Business address: President/Eagle Forum  
316 Pennsylvania Ave., SE  
Washington, D. C. 20003  
Phone numbers: 202-544-0353 business  
618-462-5415 home

Commission on the Bicentennial of the U.S. Constitution

101-1834 598  
ENCLOSURE



412-85  
NR

THE WHITE HOUSE  
WASHINGTON

April 12, 1985  
(Date)

TO: FBI, LIAISON  
FROM: FRED F. FIELDING  
SUBJECT: FBI Investigations

REID  
4-22  
B  
4-24  
S

Subject's Name SCHLAFLY, PHYLLIS STEWART (494-24-2036)  
Date of Birth 8/15/24. Place of Birth St. Louis, MO  
Present Address 68 Fairmount, Alton, IL 62002

We request: \_\_\_\_\_ Copy of Previous Report  
\_\_\_\_\_ Name Check  Expanded Name Check  
\_\_\_\_\_ Full Field Investigation NO IRS TO FBI  
\_\_\_\_\_ Limited Update

The person named above is being considered for:

\_\_\_\_\_ White House Staff Position  
 \_\_\_\_\_ Presidential Appointment  
\_\_\_\_\_

Attachments:

\_\_\_\_\_ SF 86 1 2  
\_\_\_\_\_ SF 87, Fingerprint Card  
\_\_\_\_\_ SF 86, Supplement

Remarks/Special Instructions:

EXPANDED NAME CHECK

Business address: President/Eagle Forum  
316 Pennsylvania Ave., SE  
Washington, D. C. 20003

Phone numbers: 202-544-0353 business  
618-462-5415 home

Commission on the Bicentennial of the U.S. Constitution

RECIP  
NR  
APR 15 1985

APR 11 1979

PROFESSIONAL:

Member, Illinois Bar and District of Columbia Bar  
 J.D., Washington University Law School, 1978, specializing in constitutional law  
 M.A., Harvard University, 1945, in Government, specializing in constitutional law  
 B.A., Washington University, with Final Honors, 1944  
 LL.D., Honorary Doctor of Laws, Niagara University, 1976  
 Member, Administrative Conference of the United States (federal advisory commission on administrative law)  
 Received the Law Day Award, 1978, from the Madison County Bar Association (her home county)

NATIONAL STATURE:

Selected each year by the World Almanac as one of "the 25 most influential women in the United States," 1978 to date  
 Selected each year by the Good Housekeeping poll as one of "the ten most admired women in the world," 1977 to date  
 Has lectured at hundreds of colleges and universities -- more than any other conservative speaker  
 Has testified before 50 Congressional and State Legislative committees  
 Has delivered more than 1,000 national network television and radio commentaries (including 5 years on CBS Radio Network)  
 Enormous experience in the media -- has given thousands of press conferences and TV/radio interviews, and appeared in interview or debate on more than 100 network TV news or public affairs programs  
 Recognized by the Associated Press as "one of the ten most powerful persons in Illinois"  
 A leader who is followed and supported by other women volunteers  
 Listed in Who's Who in America

SCHOLARSHIP:

Author of 12 books -- on national defense, education, economics, and politics  
 Author of more than 1,000 newspaper columns, syndicated by Copley News Service  
 Contributor to journals such as Policy Review and the Radcliffe Quarterly  
 Author of the monthly Phyllis Schlafly Report, 1967 to date

VOLUNTEER SERVICE:

Has spent a lifetime as a dedicated volunteer in public service, including all kinds of community work, patriotic work, and service for good government through politics  
 Member, Illinois Commission on the Status of Women (an advisory commission appointed by the Illinois Legislature), 1975 to date  
 Daughters of the American Revolution, National Chairmanships:  
 American History, 1965-68  
 Bicentennial of the Declaration of Independence, 1967-70  
 National Defense, 1977-80 and 1983-86  
 Eagle Forum, national president, 1975 to date (President Reagan said, Sept. 15, 1984: "Under the leadership of Phyllis Schlafly, Eagle Forum has set a high standard for volunteer participation in the political and legislative process, and in communicating ideas through the media.")

161-18248-598  
 ENCLOSURE

## REPUBLICAN SERVICE:

Elected by the voters a Delegate or Alternate to six Republican National Conventions: 1956, 1960, 1964, 1968, 1980, 1984  
Member of the 1984 Republican Platform Committee  
Member, Reagan Defense Policy Advisory Group, 1980 (President Reagan wrote her: "Thank you for your assistance as a member of my Defense Policy Advisory Group. The results of your work will help set the agenda for the new Administration.")  
President, Illinois Federation of Republican Women, 1960-64 (elected three times)  
First Vice President, National Federation of Republican Women, 1964-67 (unanimously elected)  
Republican Volunteer, 1952 to date, frequent speaker at Lincoln Day Dinners and other Republican events  
Republican Precinct Committeeman, 1965-1984  
Republican Awards:  
Illinois Republican Woman of the Year, 1969  
Gold Award for traveling 100,000 miles within Illinois in behalf of the Republican Party, 1966  
Two Silver Awards for increasing the membership of the Illinois Federation of Republican Women, 1964  
Three Citations for "Dedicated Service to Republican Ideals and Philosophy" by the National Federation of Republican Women, 1964, 1966, and 1967.  
Women's National (New York) Republican Club Award, 1977

## HONORS AND AWARDS:

Phi Beta Kappa  
Pi Sigma Alpha (Political Science Honorary)  
Ten honor medals from Freedoms Foundation at Valley Forge  
National Conference of Christians and Jews, Brotherhood Award, 1975  
Woman of Achievement, St. Louis Globe-Democrat, 1963 (The Publisher said: "Phyllis Schlafly stands for everything that has made America great and for those things which will keep it that way."  
Harvard Business School Class of 1949, Distinguished Career Award, 1979  
Coalition for Peace Through Strength, Distinguished Leadership Award, 1980  
Young Americans for Freedom Hall of Fame, 1980  
Cardinal Mindszenty Foundation, Freedom Award, 1973  
Sons of the Revolution, Modern Patriot Award, 1976  
Sons of the American Revolution, Patrick Henry Award, 1973  
Flick-Reedy Americanism Award, 1978  
American Legion, Westchester County, Americanism Award, 1977  
American Academy of Public Affairs Award, 1966

## FAMILY:

Married for 35 years to Fred Schlafly, attorney  
Mother of six children (two lawyers, one orthopedic surgeon, one mathematician, one engineer, one college student)  
Grandmother of two

Home: 68 Fairmount  
Alton, Illinois 62002  
(618) 462-5415

Office: 316 Pennsylvania Ave., SE  
Washington, D.C. 20003  
(202) 544-0353

INDICES CHECKS

TO: OCIS Room 3050 TL 231  
IIS Room 4166 TL 232  
ELSUR Room 4997 TL 114  
NCIC Room 7233 TL 243  
Wanted & CCH Files  
Attn: [Redacted]

*NP*  
*to check to attempt to bomb her*  
*Attorney*

FROM: SPECIAL INQUIRY Room 5161 TL 233 ATTN [Redacted] X 4228

b6  
b7c

SUBJECT: Phyllis Stewart Schlafly, SPIN, BUDED: 4-19-85

The Bureau has been requested to conduct an expedite investigation of the above-captioned subject, who is being considered for an unspecified Presidential appointment. The indicated unit is requested to check appropriate indices based upon available information concerning subject, employment, and all close relatives. It is requested that the results of your checks, positive or negative, be indicated in the spaces provided below, and relayed to the Special Inquiry Unit (SPIN), Room 5161, TL 233, via routing slip marked "Urgent", on or before Buded.

Subject is described as follows:

Result

See

attached

✓ Name: Phyllis Stewart Schlafly  
✓ DOB: 8-15-24  
✓ POB: St. Louis, MO  
✓ SSAN: 494-24-2036  
✓ Current residence: 68 Fairmount  
ALTON, IL  
✓ Employment: Pres.: EAGLE FORUM  
WASH., DC

Close Relatives:

<u>Result</u>	<u>Relationship</u>	<u>Name</u>	<u>DOB</u>	<u>Residence</u>

Check conducted by

*CI 3C*

on

*4/22/85*

INDICES CHECKS

TO: OCIS Room 3050 TL 231  
~~IIS Room 4166 TL 232~~  
~~ELSUR Room 4997 TL 114~~  
NCIC Room 7233 TL 243  
Wanted & CCH Files  
Attn:

b6  
b7c

FROM: SPECIAL INQUIRY Room 5161 TL 233 ATTN  X 4228

SUBJECT: Phyllis Stewart Schlafly, SPIN, BUDED: 4-19-85

The Bureau has been requested to conduct an expedite investigation of the above-captioned subject, who is being considered for an unspecified Presidential appointment. The indicated unit is requested to check appropriate indices based upon available information concerning subject, employment, and all close relatives. It is requested that the results of your checks, positive or negative, be indicated in the spaces provided below, and relayed to the Special Inquiry Unit (SPIN), Room 5161, TL 233, via routing slip marked "Urgent", on or before Buded.

Subject is described as follows:

Result

Name: Phyllis<sup>o</sup> Stewart<sup>o</sup> Schlafly  
DOB: 8-15-24  
POB: St. Louis, MO  
SSAN: 494-24-2036  
Current residence: 068 Fairmount  
ALTON, ILL  
Employment: Pres.: EAGLE FORUM  
WASH., DC

NR  
NR

Close Relatives:

<u>Result</u>	<u>Relationship</u>	<u>Name</u>	<u>DOB</u>	<u>Residence</u>

Check conducted by

on 4/18/85

INDICES CHECKS

TO: OCIS Room 3050 TL 231  
IIS Room 4166 TL 232  
~~ELSUR Room 4997 TL 114~~  
NCIC Room 7233 TL 243  
Wanted & CCH Files  
Attn:

b6  
b7c

FROM: SPECIAL INQUIRY Room 5161 TL 233 ATTN:  X 4228

SUBJECT: Phyllis Stewart Schlafly, SPIN, BUDED: 4-19-85

The Bureau has been requested to conduct an expedite investigation of the above-captioned subject, who is being considered for an unspecified Presidential appointment. The indicated unit is requested to check appropriate indices based upon available information concerning subject, employment, and all close relatives. It is requested that the results of your checks, positive or negative, be indicated in the spaces provided below, and relayed to the Special Inquiry Unit (SPIN), Room 5161, TL 233, via routing slip marked "Urgent", on or before Buded.

Subject is described as follows:

Result

Name: Phyllis Stewart Schlafly  
DOB: 8-15-24  
POB: St. Louis, MO  
SSAN: 494-24-2036  
Current residence: 68 Fairmount  
ALTON, ILL  
Employment: Pres.: EAGLE FORUM  
WASH., DC

Close Relatives:

<u>Result</u>	<u>Relationship</u>	<u>Name</u>	<u>DOB</u>	<u>Residence</u>

QH- NR name check on Schlafly, Phyllis Stewart  
re done - 4/24/85

Check conducted by

4/24/85

Exec. AD-Adm.	
Exec. AD-Inv.	
Exec. AD-LES	
Asst. Dir.:	
Adm. Servs.	
Crim. Inv.	
Ident.	
Insp.	
Intell.	
Lab.	
Legal Coun.	
Off. Cong. & Public Affs.	
Rec. Mgmt.	
Tech. Servs.	
Training	
Telephone Rm.	
Director's Sec'y	

*Called spoke to 4-22*  
*working*

*52*

*FAM*

20 APR 05 02 34

FEDERAL BUREAU OF INVESTIGATION

(16 IB-1703) (P)

*Enc*

SI0007 1100150

PP HQ

DE SI

P 190150Z APR 85FM SPRINGFIELD (16 IB-1703) (P)

*SK*

TO DIRECTOR PRIORITY

BT

UNCLAS

PHYLLIS STEWART SCHLAFLY, SPIN-EXPANDED NAME CHECK; BUDED: APRIL 22, 1985. WOF

General Applicant & Spin Room 5155

TL 233

RE BUREAU TEL TO WFO AND SPRINGFIELD, APRIL 17, 1985.

ON APRIL 19, 1985, SEARCH OF SPRINGFIELD GENERAL AND ELSUR INDICES RE APPOINTEE, NEGATIVE.

GENERAL INDICES SEARCH CONDUCTED BY [REDACTED]

ELSUR INDICES SEARCH CONDUCTED BY [REDACTED]

ON APRIL 19, 1985, SEARCH OF RECORDS OF USA'S OFFICE, CENTRAL DISTRICT OF ILLINOIS, SPRINGFIELD, ILLINOIS, BY AUSA [REDACTED] REFLECTED NO INCLINATION OF ANY FEDERAL PROSECUTIVE ACTION.

ON APRIL 19, 1985, [REDACTED] CLERK, USA'S OFFICE, SOUTHERN DISTRICT OF ILLINOIS, EAST ST. LOUIS, ILLINOIS, ADVISED BOTH CIVIL AND CRIMINAL RECORDS NEGATIVE RE APPOINTEE.

*(17)*

*161-18248-599*

NOT RECORDED

15 JUL 15 1985

FILE 161-18248  
CONTROL FILE

CC DESTROYED

AUG 19 1985

*WFR*





FORMS.TEXT HAS 1 BOCU

INBOX.1 (#1961)

TEXT:

VZCZCWFO 013

PP HQ

DE WF 013 111 1916

ZNR UUUUU

P 22 1855Z APR 85

FM: SAC, WFO (161-18178) (RUC) (A-1)

TO: DIRECTOR, FBI (161-18248) (PRIORITY)

BT

UNCLAS



General Applicant & Spin Room 5155  
71.233

Exec. AD-Adm.	
Exec. AD-Inv.	
Exec. AD-LES	
Asst. Dir.:	
Adm. Serv.	
Crim. Inv.	
Ident.	
Insp.	
Intell.	
Lab.	
Legal Coun.	
Plan. & Insp.	
Rec. Mgmt.	
Tech. Serv.	
Training	
Telephone Rm.	
Director's Sec'y	

b6  
b7c

PHYLLIS STEWART SCHLAFLY: SPIN-ENC; BUDED: 4/22/85, WITHOUT FAIL

RE BUREAU TELETYPE TO WFO, DATED 4/17/85.

IN ACCORDANCE WITH REQUEST CONTAINED IN REFERENCED TELETYPE

THE FOLLOWING IS SUBMITTED:

INDICES SEARCHED 4/18/85, BY

CFR SEARCHED 4/18/85, BY CLERK

ELSUR SEARCHED 4/18/85, BY CLERK

ISIS SEARCHED 4/18/85, BY CLERK

NO IDENTIFIABLE RECORD OBTAINED.

WFO INDICES REVEALED A FILE PERTAINING TO A

SCHLAFLY, WFO IS UNABLE TO LOCATE FILE, DUE TO MISSING WHEN CONSOLIDATED.

ON 4/19/85, IA CAUSED A SEARCH TO BE MADE

(Handwritten initials)

161-18248-600

APR 15 1985

4/R

PERM FILE 161-18248  
ENC-CONTROL FILE

CC DESTROYED

AUG 19 1985

PAGE TWO DE WF #0013 U N C L A S

OF THE PENDING AND CLOSED CASES OF THE CIVIL AND CRIMINAL DIVISIONS  
OF THE U.S. ATTORNEY'S OFFICE, U.S. DISTRICT COURTHOUSE, AND WAS  
ADVISED BY THE FOLLOWING INDIVIDUALS THAT NO IDENTIFIABLE RECORD  
COULD BE LOCATED REGARDING THE APPOINTEE.



GRAND JURY

FRAUD AND MAJOR CRIMES

CIVIL

b6  
b7c

SINCE, WFO HAS NO FURTHER INVESTIGATION IN THIS CASE, THIS  
CASE WILL BE PLACED IN AN RUC STATUS.

BT

#0013

NNNN



[REDACTED]

PLAINTIFFS V. [REDACTED] AND NATIONAL COMMISSION ON THE OBSERVANCE OF INTERNATIONAL WOMEN'S YEAR, 1975, A UNITED STATES AGENCY, DEFENDANTS". SUIT RESOLVED DECEMBER, 1977, VERDICT ENTERED FOR DEFENDANT DUE TO INSUFFICIENT EVIDENCE TO FIND DEFENDANT SPONSORED LOBBYING. SYNOPSIS - SUIT INSTITUTED TO ENJOIN "LOBBYING ACTIVITIES" FOR RATIFICATION BY STATE LEGISLATORS OF EQUAL RIGHTS AMENDMENT (ERA) TO UNITED STATES CONSTITUTION. APPOINTEE NOT A NAMED PLAINTIFF.

CIVIL ACTION 76-1840 AND 76-1917 TITLED [REDACTED] AND [REDACTED] PLAINTIFFS-APPELLEES, CROSS-APPELLANTS V. NATIONAL COMMISSION ON THE OBSERVANCE OF INTERNATIONAL WOMEN'S YEAR, 1975, DEFENDANT-APPELLANT, CROSS-APPELLEE", INITIATED 1976. CASE DISMISSED 1977 FOR LACK OF STANDING. SYNOPSIS - PERSONS ACTIVE IN OPPOSING ADOPTION OF ERA BROUGHT ACTION AGAINST NATIONAL COMMISSION ON OBSERVANCE OF INTERNATIONAL WOMEN'S YEAR, 1975, SEEKING TO ENJOIN COMMISSION FROM ENGAGING IN LOBBYING IN SUPPORT OF ERA AND OTHER CERTAIN ACTIVITIES. FULL DETAILS NOT FURNISHED AS APPOINTEE NOT A NAMED PLAINTIFF. REPORT FOLLOWS.

BT

# FEDERAL BUREAU OF INVESTIGATION

REPORTING OFFICE <b>SPRINGFIELD</b>	OFFICE OF ORIGIN <b>BUREAU</b>	DATE <b>4/23/85</b>	INVESTIGATIVE PERIOD <b>4/19/85</b>
TITLE OF CASE <b>PHYLLIS STEWART SCHLAFLY</b>		REPORT MADE BY SA <span style="border: 1px solid black; display: inline-block; width: 100px; height: 15px;"></span>	TYPED BY b6 b7C <b>elj</b>
<div style="border: 1px solid black; width: 150px; height: 60px; margin: 0 auto;"></div>		CHARACTER OF CASE <b>SPECIAL INQUIRY - EXPANDED NAME CHECK</b>	

REFERENCE:

Bureau teletype to Washington Field and Springfield, 4/17/85;  
 Springfield teletype to Bureau, 4/19/85;  
 Bureau telcal to Springfield, 4/22/85; and  
 Springfield teletype to Bureau, 4/22/85.

- RUC -

ADMINISTRATIVE:

Where appropriate, Privacy Act (e) (3) data was furnished to persons interviewed. Express promises of confidentiality, both limited and unlimited, have been noted where granted.

ACCOMPLISHMENTS CLAIMED					<input type="checkbox"/> NONE	ACQUIT-TALS	CASE HAS BEEN:
CONVIC.	PRETRIAL DIVERSION	FUG.	FINES	SAVINGS	RECOVERIES		
							PENDING OVER ONE YEAR <input type="checkbox"/> YES <input type="checkbox"/> NO PENDING PROSECUTION OVER SIX MONTHS <input type="checkbox"/> YES <input type="checkbox"/> NO
APPROVED		<div style="font-size: 2em; font-weight: bold; opacity: 0.5;">O/S</div> SPECIAL AGENT IN CHARGE			DO NOT WRITE IN SPACES BELOW		
COPIES MADE:		② - Bureau (161-18248) <b>CC DESTROYED</b> 1 - Springfield (161B-1703)			<div style="font-size: 2em; font-weight: bold; opacity: 0.5;">161-18248-602</div>		
FBIHQ FILE 161-18248 CONTROL FILE							
Dissemination Record of Attached Report					Notations		
Agency							
Request Recd.							
Date Fwd.							
How Fwd.							
By							

A\*

**AUG 19 1985** *sw*

**COVER PAGE**

UNITED STATES DEPARTMENT OF JUSTICE  
FEDERAL BUREAU OF INVESTIGATION

Copy to:

Report of: SA [REDACTED]  
Date: April 23, 1985

Office: Springfield

b6  
b7C

Field Office File #: SI 161B-1703

Bureau File #: 161-18248

Title: PHYLLIS STEWART SCHLAFLY

Character: SPECIAL INQUIRY - EXPANDED NAME CHECK

Synopsis: No Federal civil or criminal prosecutive action contemplated by United States Attorney, Central District of Illinois, Springfield, Illinois. Past civil actions include one in which appointee named plaintiff and two in which appointee active but not named. All actions resolved. United States Attorney's office records, East St. Louis, Illinois, negative regarding appointee.

- RUC -

DETAILS:MISCELLANEOUS

The following investigation was conducted by Special Agent (SA) [REDACTED] on April 19, 1985, in Springfield, Illinois:

[REDACTED] Assistant United States Attorney (AUSA), Central District of Illinois, was contacted regarding appointee. AUSA [REDACTED] after checking his records, advised there was no indication of any Federal prosecutive action. AUSA [REDACTED] did indicate appointee was a plaintiff in a civil action and also an unnamed plaintiff in two additional actions. AUSA [REDACTED] furnished copies of briefs of these actions as published in the Federal Reporter.

SI 161B-1703

Appointee plaintiff in Civil Action Number 72-1502, August 1, 1970, titled "PHYLLIS SCHLAELY, ET al., Plaintiffs-Appellants, v. [REDACTED] ET AL., Defendants-Appellees", dismissed February 28, 1978. Both parties jointly stipulated. Case synopsis - legality of suspension of Federal funding for highway construction challenged on grounds "Freeze Order" not issued in compliance with Civil Rights Act.

b6  
b7C

Additional civil action initiated March, 1977, Case Number 77-1028, titled [REDACTED]

[REDACTED] and NATIONAL COMMISSION ON THE OBSERVANCE OF INTERNATIONAL WOMEN'S YEAR, 1975, a United States Agency, Defendants". Suit resolved December, 1977, verdict entered for defendant due to insufficient evidence to find defendant sponsored lobbying. Synopsis - suit instituted to enjoin "Lobbying Activities" for ratification by State legislators of Equal Rights Amendment (ERA) to United States Constitution. Appointee not a named plaintiff.

Civil Action 76-1840 and 76-1917 titled [REDACTED] Cross-Appellants v. NATIONAL COMMISSION ON THE OBSERVANCE OF INTERNATIONAL WOMEN'S YEAR, 1975, Defendant-Appellant, Cross-Appellee", initiated 1976. Case dismissed 1977 for lack of standing. Synopsis - persons active in opposing adoption of ERA brought action against NATIONAL COMMISSION ON OBSERVANCE OF INTERNATIONAL WOMEN'S YEAR, 1975, seeking to enjoin commission from engaging in lobbying in support of ERA and other certain activities. Full details not furnished as appointee not a named plaintiff.

SI 161B-1703

The following investigation was conducted by  
SA [REDACTED]

On April 19, 1985, [REDACTED] United States Attorney's office, Southern District of Illinois, East St. Louis, Illinois, advised both civil and criminal records negative regarding PHYLLIS STEWART SCHLAFLY.

b6  
b7C



1 -   
1 -



b6  
b7c

FEDERAL GOVERNMENT

APR 29 1985

BY COURIER

4-29-85  
09:27

ST  
K

Honorable Fred F. Fielding  
Counsel to the President  
The White House  
Washington, D. C.

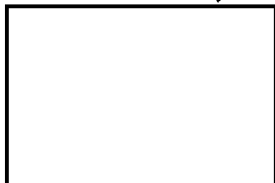

Dear Mr. Fielding:

In accordance with a request received from you on April 15, 1985, an expanded name check has been conducted concerning Mrs. Phyllis Stewart Schlafly. Enclosed is a summary memorandum containing the results of this expanded name check.

Sincerely yours,

*OB Revell*

Oliver B. Revell  
Assistant Director  
Criminal Investigative Division

Enclosure

TRR:vm (VI)  
(4)

NOTE: Request for an expanded name check received April 15, 1985, from Fred F. Fielding of the White House. Mrs. Schlafly is currently employed as President, Eagle Forum, Washington, D. C., and is being considered for a Presidential appointment to the Commission on the Bicentennial of the United States Constitution. The expanded name check is complete and favorable. A check of the records of the United States Attorney's Office, Springfield, Illinois, revealed one 1970-1978 civil action in which Mrs. Schlafly was one of the plaintiffs.

- Exec AD Adm. \_\_\_
- Exec AD Inv. \_\_\_
- Exec AD LES \_\_\_
- Asst. Dir.:
- Adm. Servs. \_\_\_
- Crim. Inv. \_\_\_
- Ident. \_\_\_
- Insp. \_\_\_
- Intell. \_\_\_
- Lab. \_\_\_
- Legal Coun. \_\_\_
- Off. Cong. & Public Affs. \_\_\_
- Rec. Mgnt. \_\_\_
- Tech. Servs. \_\_\_
- Training \_\_\_
- Telephone Rm. \_\_\_
- Director's Sec'y \_\_\_

3 ENCLOSURE

RETURN TO ROOM 5078

161-18245-603

NOT RECORDED

16 JUL 15 1985

53 AUG 19 1985

15 JUL 16 '65

Purged 3/24/94 why

CONFIDENTIAL

APR 29 1985

PHYLLIS STEWART SCHLAFLY

This summary memorandum contains the results of an expanded name check concerning Mrs. Schlafly, who was born on August 15, 1924, in Saint Louis, Missouri.

Agency Checks

Information has been received from the United States Attorneys' Offices in Springfield and East Saint Louis, Illinois, and Washington, D. C., which cover the areas where Mrs. Schlafly currently resides or is employed, indicating their civil and criminal files contain no record concerning her, except the following:

The records of the United States Attorney's Office, Central District of Illinois, Springfield, Illinois, indicate Mrs. Schlafly was a plaintiff in a closed civil action, number 72-1502, entitled Phyllis Schlafly et al., v. [redacted]

[redacted] et al. This case was initiated in August, 1970, and involved a challenge by the plaintiffs of the legality of a suspension of federal funding for highway construction. The suspension was challenged on the grounds that a "freeze order" had not been issued in compliance with the Civil Rights Act. The case was dismissed in February, 1978.

b6  
b7c

Central files at FBI Headquarters and in the Springfield and Washington Field Offices, including the files of the Identification Division and appropriate computer data bases, contain no pertinent information identifiable with Mrs. Schlafly.

- Exec AD Adm. \_\_\_\_\_
- Exec AD Inv. \_\_\_\_\_
- Exec AD LES \_\_\_\_\_
- Asst. Dir.:
- Adm. Servs. \_\_\_\_\_
- Crim. Inv. \_\_\_\_\_
- Ident. \_\_\_\_\_
- Insp. \_\_\_\_\_
- Intell. \_\_\_\_\_
- Lab. \_\_\_\_\_
- Legal Coun. \_\_\_\_\_
- Off. Cong. & Public Affs. \_\_\_\_\_
- Rec. Mgnt. \_\_\_\_\_
- Tech. Servs. \_\_\_\_\_
- Training \_\_\_\_\_
- Telephone Rm. \_\_\_\_\_
- Director's Sec'y \_\_\_\_\_

TRR:vm (2)

RETURN TO [redacted] ROOM 5078

101-18248-603

ENCLOSURE

MAIL ROOM



U.S. Department of Justice

Federal Bureau of Investigation

Washington, D.C. 20535

APR 20 1984

PHYLLIS STEWART SCHLAFLY

This summary memorandum contains the results of an expanded name check concerning Mrs. Schlafly, who was born on August 15, 1924, in Saint Louis, Missouri.

Agency Checks

Information has been received from the United States Attorneys' Offices in Springfield and East Saint Louis, Illinois, and Washington, D. C., which cover the areas where Mrs. Schlafly currently resides or is employed, indicating their civil and criminal files contain no record concerning her, except the following:

The records of the United States Attorney's Office, Central District of Illinois, Springfield, Illinois, indicate Mrs. Schlafly was a plaintiff in a closed civil action, number 72-1502, entitled Phyllis Schlafly, et al., v. [REDACTED]

[REDACTED] et al. This case was initiated in August, 1970, and involved a challenge by the plaintiffs of the legality of a suspension of federal funding for highway construction. The suspension was challenged on the grounds that a "freeze order" had not been issued in compliance with the Civil Rights Act. The case was dismissed in February, 1978.

Central files at FBI Headquarters and in the Springfield and Washington Field Offices, including the files of the Identification Division and appropriate computer data bases, contain no pertinent information identifiable with Mrs. Schlafly.



U.S. Department of Justice

Federal Bureau of Investigation

Washington, D.C. 20535

APR 29 1985

PHYLLIS STEWART SCHLAFLY

This summary memorandum contains the results of an expanded name check concerning Mrs. Schlafly, who was born on August 15, 1924, in Saint Louis, Missouri.

Agency Checks

Information has been received from the United States Attorneys' Offices in Springfield and East Saint Louis, Illinois, and Washington, D. C., which cover the areas where Mrs. Schlafly currently resides or is employed, indicating their civil and criminal files contain no record concerning her, except the following:

The records of the United States Attorney's Office, Central District of Illinois, Springfield, Illinois, indicate Mrs. Schlafly was a plaintiff in a closed civil action, number 72-1502, entitled Phyllis Schlafly, et al., v. [REDACTED]

[REDACTED] et al. This case was initiated in August, 1970, and involved a challenge by the plaintiffs of the legality of a suspension of federal funding for highway construction. The suspension was challenged on the grounds that a "freeze order" had not been issued in compliance with the Civil Rights Act. The case was dismissed in February, 1978.

b6  
b7c

Central files at FBI Headquarters and in the Springfield and Washington Field Offices, including the files of the Identification Division and appropriate computer data bases, contain no pertinent information identifiable with Mrs. Schlafly.