

Case 7-115 Trachten
Date 7/2/54

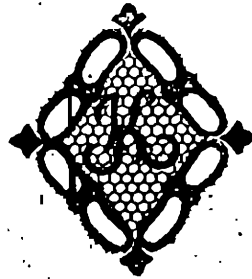



To whom it may concern:

The time for Kelly's escape has come. His friends are on his way from Seattle now. The time has come when the Federal government will no longer be in power over Kelley, Bailey, and Bates. The pals of the above, mentioned are out to free our gang. We have the rest of the ransom money but you will never be able to

get your dirty rotten hands
on it. Do you recognize
this stationary.

The gangs
Pal

Q3 Your time has
come also.













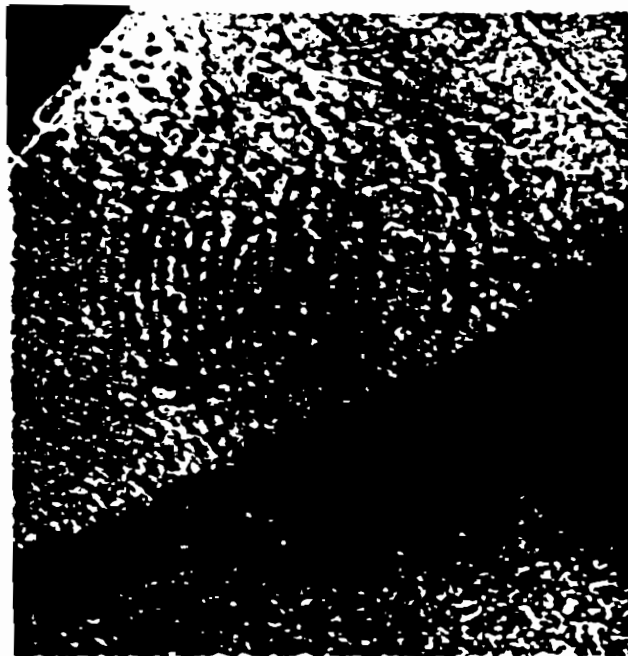

LATENT PRINT REPORT

The latent print attached has been searched in the
Single Fingerprint Section and no identification has been made.

*Shannon
letty Marshall
Case*

The latent print attached marked A is not
identical with fingers _____ of the suspect attached
_____.

*George Kelly #123441
Dolores Whitney #698248
(Mrs. George Kelly)*

REMARKS:

This print may possibly be a palm print

Date 9/22, 1935

7-113

Name _____



LATENT PRINT REPORT

~~674739~~

The latent print ~~attached~~ has been searched in the
Single Fingerprint Section and ~~no~~ identification has been made.

The latent print ~~attached~~ marked URSHEL is NOT
identical with fingers ANY of the suspects ~~attached~~
below:

REMARKS: SAM FREDERICK- ST. PAUL BU. OFF.
SAM KRONICK * "
CHARLES A. WOLK "
PETER YALDER "

Date 8-19-33, 193

Name

LATENT PRINT REPORT

~~69-1937~~

The latent print attached has been searched in the
Single Fingerprint Section and no identification has been made.

The latent print attached marked _____ is _____
identical with fingers _____ of the suspect attached
_____.

REMARKS: I have treated the attached letters for
latent prints. No prints of any value were
obtained.

Date 4/23, 1937

Name _____

7-115

The latent print attached marked _____ is not
identical with fingers _____ any _____ of the suspects attached
List attached.

Date 8-11-33, 1933

Name _____

7-115

LATENT PRINT REPORT

694737

The latent print attached has been searched in the
Single Fingerprint Section and no identification has been made.

URSCHEL
The latent print attached marked _____ is NOT
identical with fingers ANY of the suspect attached
A. L. BATES # 82212

REMARKS:

DOLORES WHITNEY

Date

8/16, 1933

Name

[REDACTED]

7-110-

COMPARISONS MADE WITH URSCHELL
LATENTS — NOT IDENTICAL.

BERT BATESELL #133323
 ED UNDERHILL #99321
 ED DAVIS #281040
 HARVEY BAILEY #312470
 BOB BRADY #18778
 CHAS. A. FLOYD #24653
 JAS. CLARK #152706
 VERNON C. MILLER #220512
 GEORGE R KELLY TULSA
 LAWREY DAY 301536
 LARRY HOGAN 593090
 LAWRENCE HANRAHAN 32897
 LARRY HOGAN 147170

8/19/62

SAM FREDERICK — St Paul bro
 SAM KRONICK — "
 IRLES A WOLK — "
 PETER VALDER — "

SPP SEARCHES

1	W[] - [WBCDE] (CP)
2	"
3	"
4	"
5	"
6	[WBCDE] [WBCDE] (CP)
7	"
8	"
9	"
10	"
ULF - SEARCH	

7-115-

FEDERAL BUREAU OF INVESTIGATION

From IDENTIFICATION DIVISION

1935.

To: _____ Director
_____ Mr. Nathan
_____ Mr. Tolson
_____ Mr. Clegg
_____ Miss Gandy
_____ Chief, Unit _____
_____ Chief Clerk
_____ Mechanical Section
_____ Files
✓ _____ Mr. Coffey
_____ Mr. _____

*who handles
encl?*

*Apparently this print
has never been considered
in SFPS - Arschel case*

15
L. C. Schilder

2-11-35

FEDERAL BUREAU
OF
INVESTIGATION

From: Laboratory and Single Fingerprint Unit

Date 6/1 193 6

Mr. Edwards	Mr. [REDACTED]
Mr. Appel	Mr. [REDACTED]
Mr. Baughman	Mr. [REDACTED]
Mr. Blackburn	Mr. [REDACTED]
Mr. Boardman	Mr. [REDACTED]
Mr. Burgess	Mr. [REDACTED]
Mr. H. M. Clegg	Mr. [REDACTED]
Mr. [REDACTED]	Mr. [REDACTED]
Mr. [REDACTED]	Mr. Schilder
Mr. [REDACTED]	Mr. [REDACTED]
Mr. [REDACTED]	Chief Clerk
Mr. [REDACTED]	Files
Mr. [REDACTED]	S.F.P. Unit
Mr. [REDACTED]	Stenographer
Mr. [REDACTED]	Messenger
Mr. [REDACTED]	Mr. [REDACTED]

*Record for companions
with latents in Mascher case*

ME

See Me _____
Please Handle _____
Bring File _____

E. P. COFFEY

7-115

Latent Fingerprint Report

The latent print attached marked 1. has been searched in the Single Fingerprint Section and no identification has been.

The latent prints attached marked 1.-2.-3.-4. are not identical with any finger of the attached suspects (listed on work-sheet).

Latent prints marked 1. and 4. are identical with each other.

Photographic enlargements marked A is that of latent print marked 4. and photographic enlargement marked B is that of left middle finger of Charles Arthur Floyd, I.O. #1194. The enlargements were made for comparison and were found to be not identical.

Re:

Druckel-Vaughn-Kelly Letters

Oklahoma City Division Office

Received 10/21/33

[REDACTED]

October 26, 1933.

LATENT PRINT REPORT

Contributor: Mr. J. H. K. Specimens: 5
 Case: Specimen 11
 Date Rec'd: 1/3/50 Latents Developed By: F
 Time: _____ Photographed By: _____
 Assigned To: F Developed By: _____

Special Instructions: _____

By: _____
 The latent print attached marked 1 has been
 searched in the Single Fingerprint Section and no identification has
 been effected.

The latent print attached marked _____ is
 identical with fingers _____ of the suspect attached.
 namely:

- | | |
|------------------------|-----------|
| (1) <u>No suspects</u> | (4) _____ |
| (2) _____ | (5) _____ |
| (3) _____ | (6) _____ |

Remarks: Print marked 1 appears true deep
planned. Prints marked 2, 3, 4 and 5 are
frequently bluish good for comparison

Date Completed 2/12/50 Name [Redacted]
 Time Engaged 1 hr

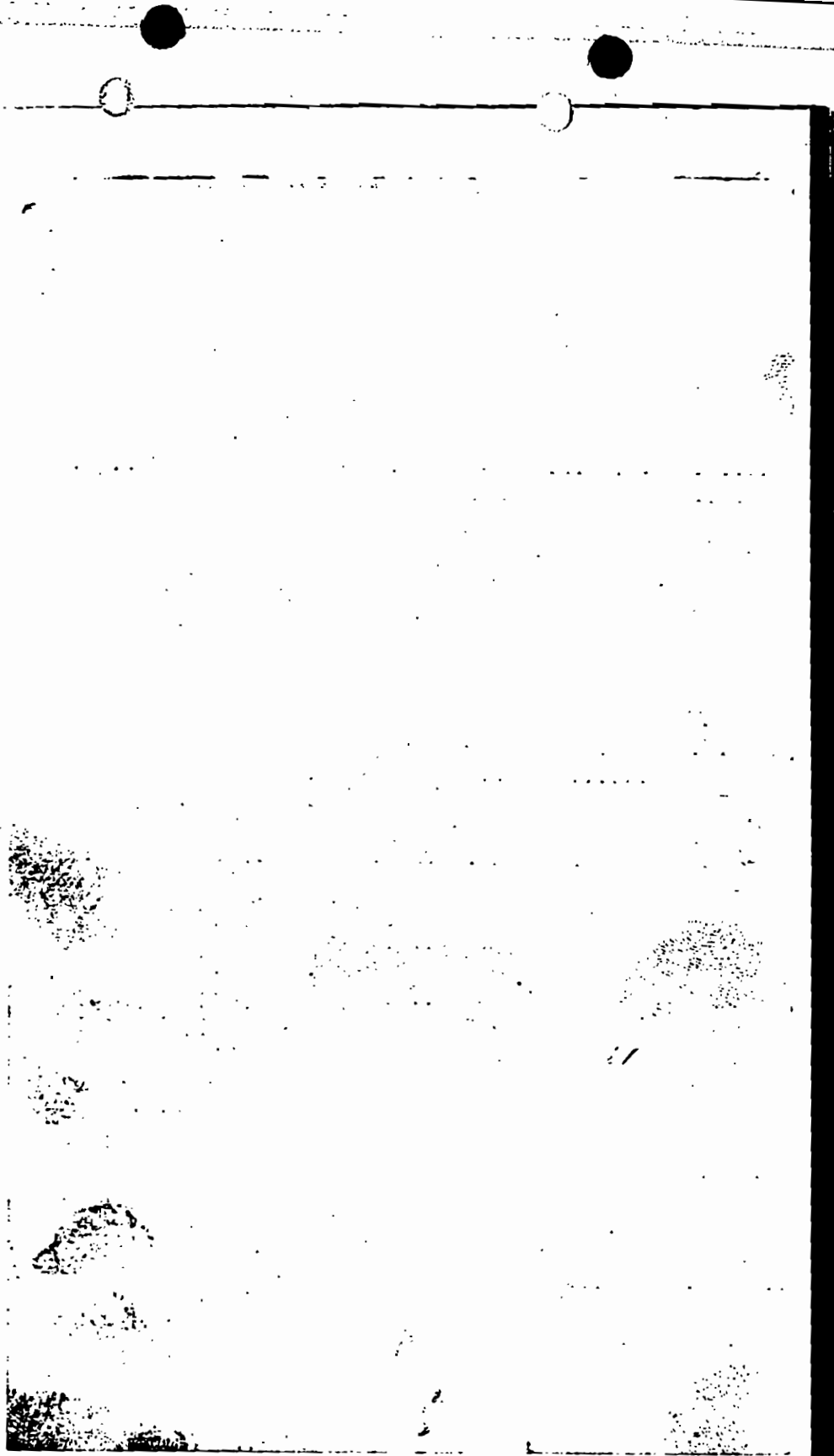

One Inch									
Division of Investigation, U. S. Dept. of Justice									
Case # 7-115 - W. T. E.									
Date					By				

Division of Investigation, U. S. Dept. of Justice

Case # 7-115

Date

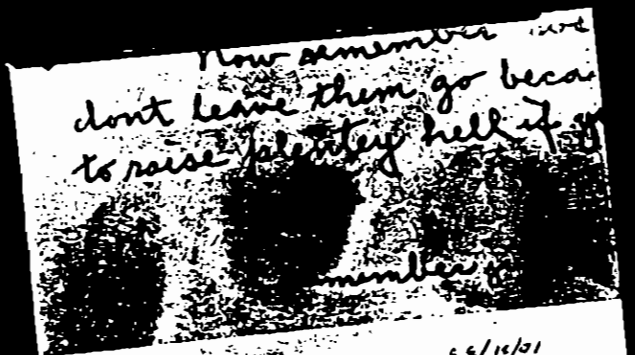
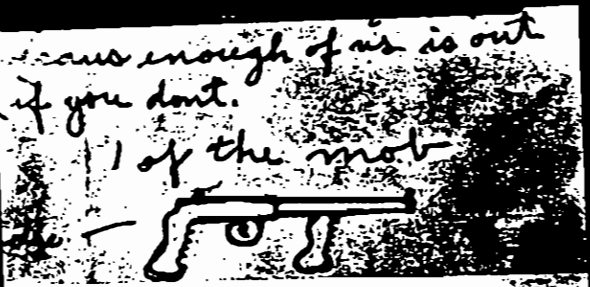
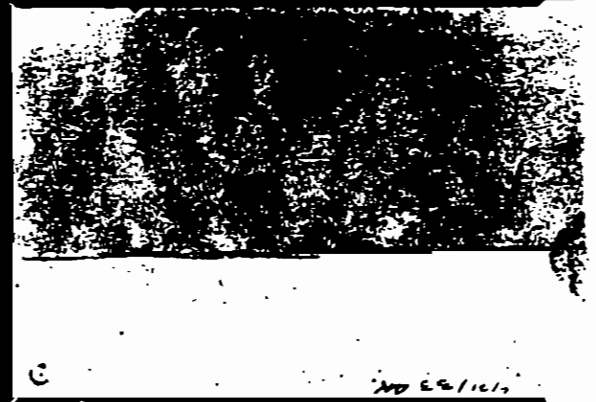
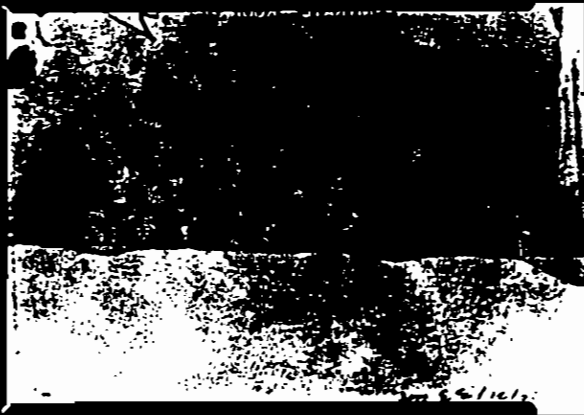
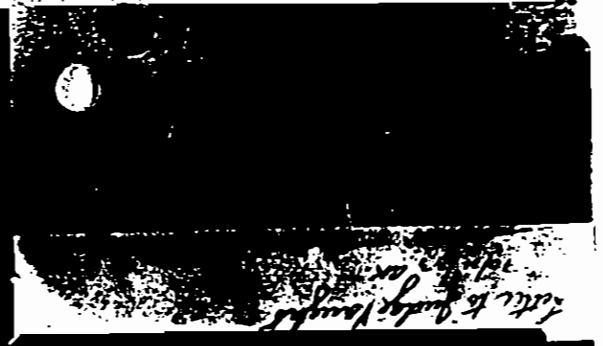

is enough of us is out
if you dont.
1 of the prob

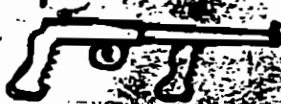

10/11/53 ax.
to Judge Vaughn

Now remember
dont leave them go beca
to raise plenty hell if y
remember

10/11/53 ax.
to Judge Vaughn

because enough of us is out
if you dont
1 of the prob

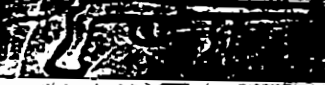

10/11/53 ax.
to Judge Vaughn

Now remember
dont leave them go beca
to raise plenty hell if y
remember

10/11/53 ax.
to Judge Vaughn



no enough
you dont.
1 of the no

dont leave mem
to raise plenty all if y

10/11/53 ax.
little to Judge Raughter

2

2

10/11/53 ax.
little to Judge Raughter

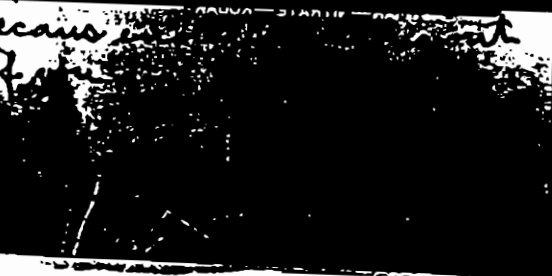
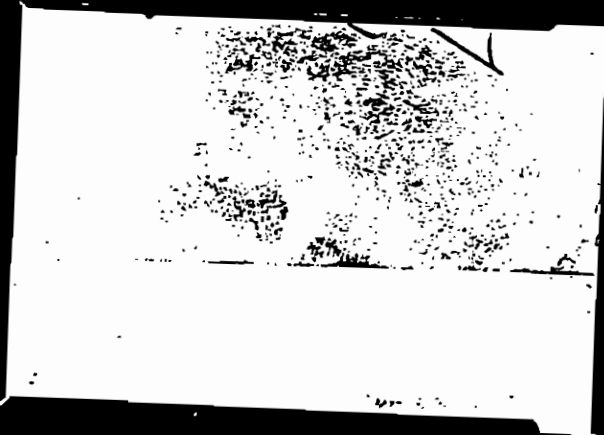
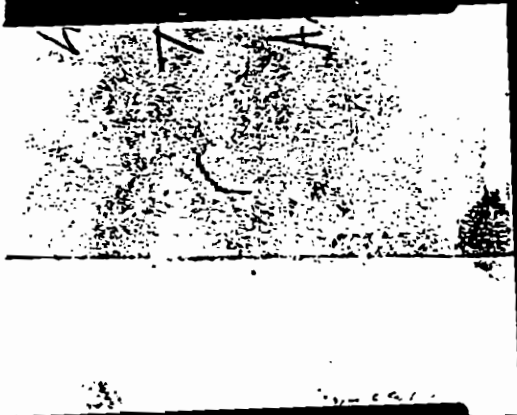

10/11/53 ax.
little to Judge Raughter



10/11/53 ax.
little to Judge Raughter



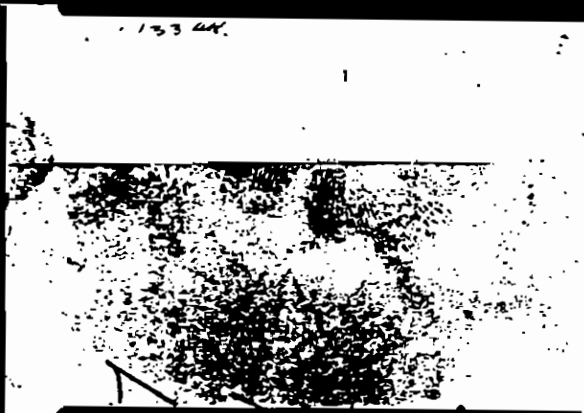

Letter to Judge Vaughn
10/21/53 ax.

Letter to Judge Vaughn
10/21/53 ax.

don't
be
out

be
out

lonesome
have to
any one
side.
alri
Melton,
McCully
shawnee, Mr a
Lexington.
if you want
choose but y
others you

lonesome
have to
any one
side.
alri
Melton,
McCully
shawnee, Mr a
Lexington.
if you want
choose but y
others you

lonesome
have to
any one
side.
alri
Melton,
McCully
shawnee, Mr a
Lexington.
if you want
choose but y
others you



DIVISION OF INVESTIGATION

**U. S. DEPARTMENT OF JUSTICE
WASHINGTON, D. C.**

OFFICIAL BUSINESS

**PENALTY FOR PRIVATE USE TO
AVOID PAYMENT OF POSTAGE, \$300**

*Latent Enclosure
7-125*



511-L

~~Latent~~ print found on the inside of the envelope
containing the Urschell ransom note.

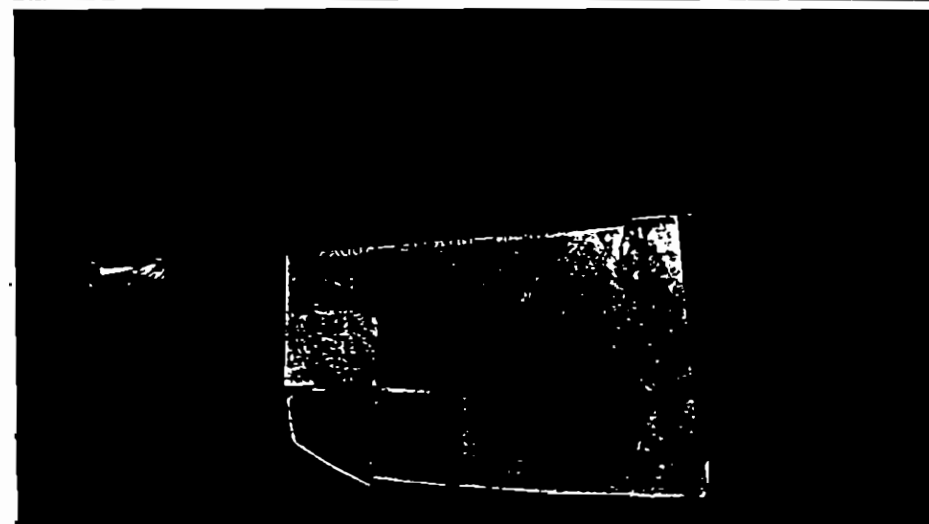
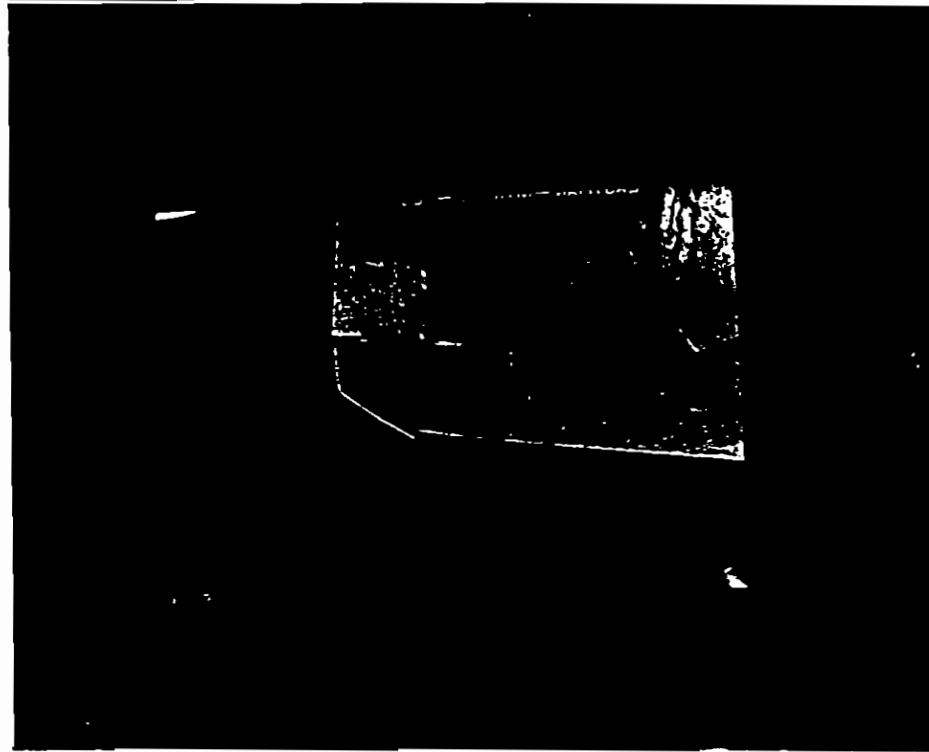
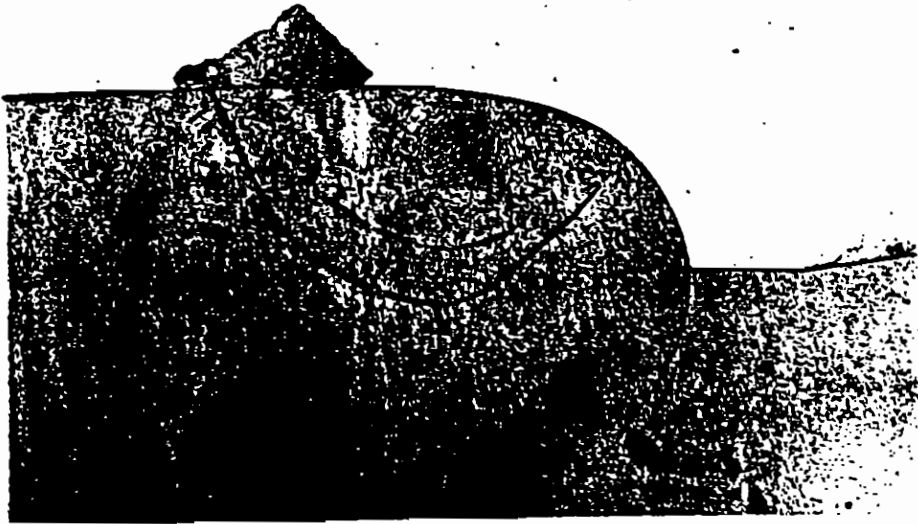

511-4

Latent print found on the inside of the envelope
containing Urschell ransom note.

Latent print found on inside of the envelope containing
a the Urschell ransom note.

7-115

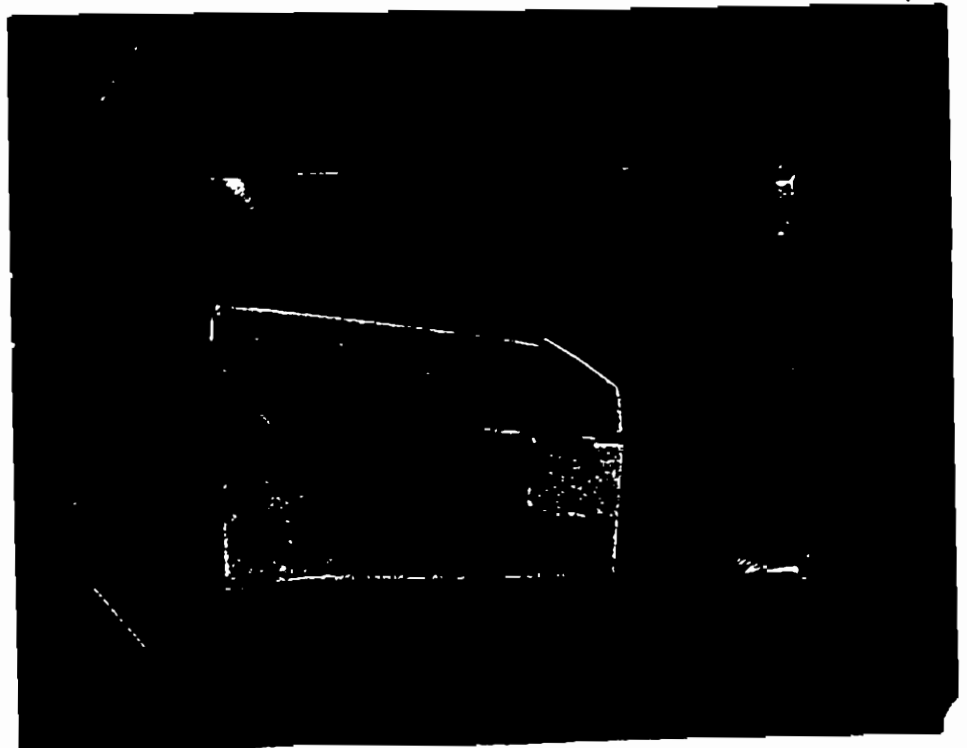
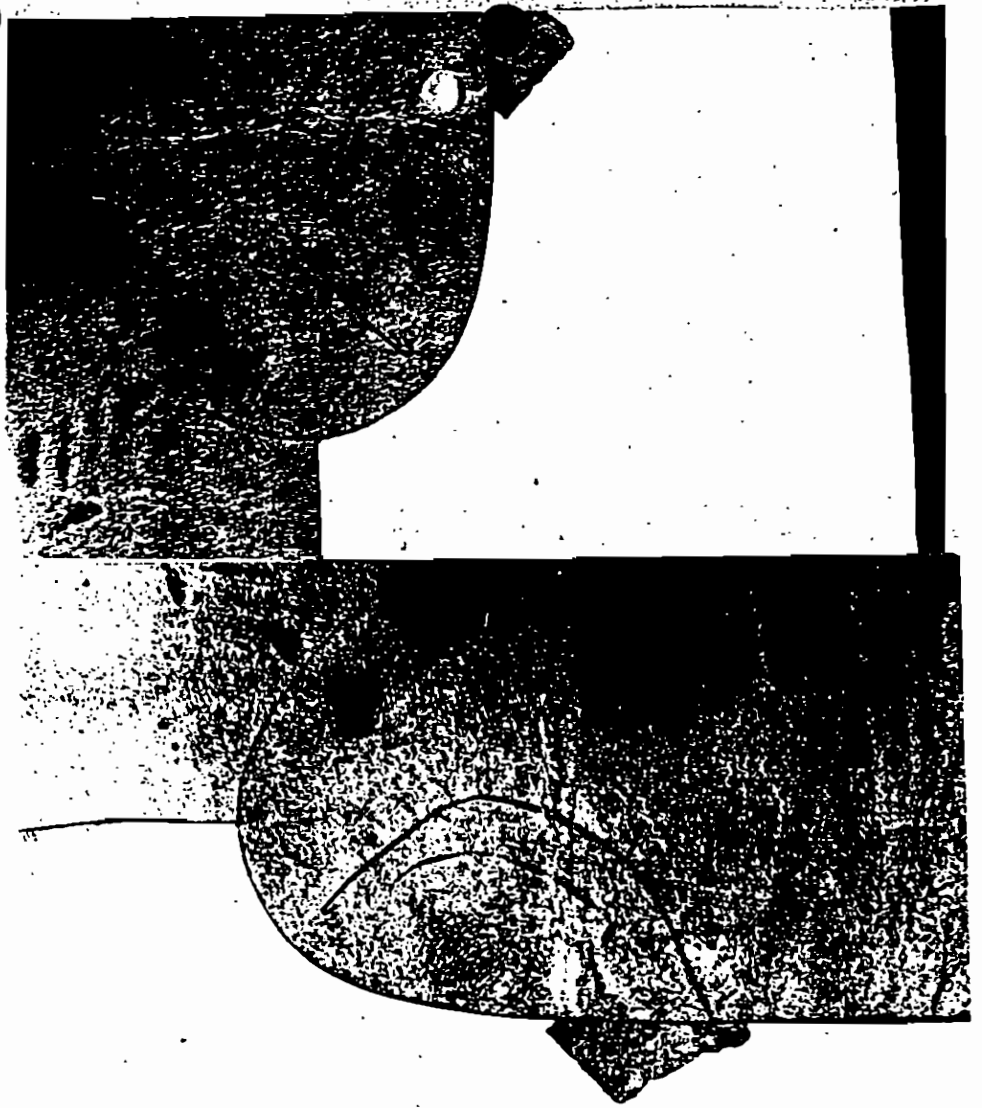

511-L

Latent print found on inside of the envelope containing
Urschell ransom note.



Latent print found on the inside of the envelope
containing the ransom note in Urschell case.

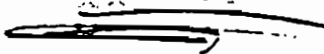

7-11-5

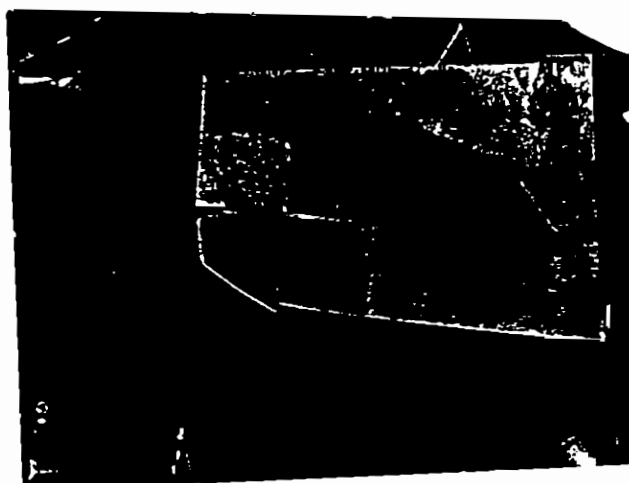
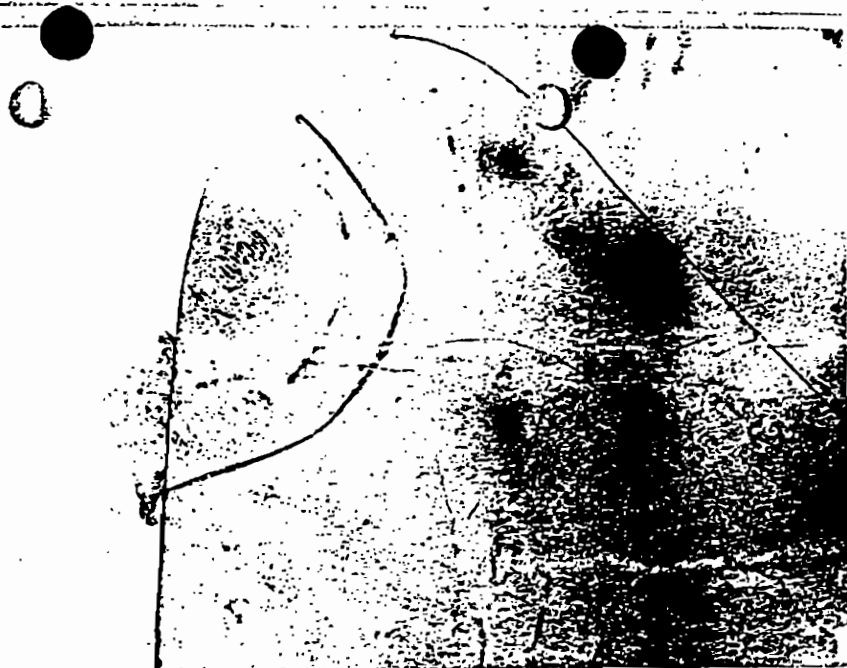

Latent print found on inside of envelope containing
Urschell ransom note.

7-115

Latent print found on inside
of envelope containing Urschell
ransom note.

Latent print found on inside
of envelope of Urschell
ransom letter.

58172

7-115

511-L

Latent print found on the inside of the envelope containing
the an Urschell ransome note.

SINGLE
FINGERPRINT
SECTION

7-115-275

Division
of
Investigation

~~711399~~



TYPE

CORE

L

C



SINGLE
FINGERPRINT
SECTION

7-115-675

Division
of
Investigation

~~711399~~



*to Ken
sent
date
for*

TYPE

CORE

/

H



SINGLE
FINGERPRINT
SECTION

United States
Bureau
of Investigation

~~694727~~ 7-115



TYPE

CORE

W

B



*#6
thatchel*

SINGLE
FINGERPRINT
SECTION

Division
of
Investigation



7-115

UNITED STATES GOVERNMENT

Memorandum

TO : Director, FBI (7-115)

FROM : *WJ* Acting SAC, Oklahoma City (7-6)

SUBJECT: GEORGE KELLY BARNES; ET AL
CHARLES F. URSCHER - VICTIM
KIDNAPING
OO: OC

DATE: 11/2/77

Re Bulet 5/3/73 wherein Bureau requested to be consulted re disposition of original ransom note in the event file was to be destroyed.

UACB 11/30/77 Oklahoma City file in captioned matter will be destroyed as will original ransom note.

② - Bureau
1 - Oklahoma City
[redacted] b7C
(3)

@ for Turkey 5054

EX-136

*Airtel OC
11/17/77
HWA: kbb*

REC-56

7-115-2711
4 NOV 7 1977



5010-108

Buy U.S. Savings Bonds Regularly on the Payroll Savings Plan

Airtel

11/17/77

file
To: SAC, Oklahoma City (7-6)

From: Director, FBI (7-115)

GEORGE KELLY BARNES; ET AL
CHARLES F. URSCHER - VICTIM
KIDNAPING
OO: OC

Re Oklahoma City letter to Bureau dated 11/2/77.

Oklahoma City should submit original ransom note
in this case to FBIHQ where same will be retained in cap-
tioned file.

7-140

REC-63 7-115-2742

11 NOV 18 1977

Assoc. Dir. _____
Dep. AD Adm. _____
Dep. AD Inv. _____
Asst. Dir.:
Adm. Serv. _____
Crim. Inv. _____
Fin. & Pers. _____
Ident. _____
Intell. _____
Laboratory _____
Legal Coun. _____
Plan. & Insp. _____
Rec. Mgnt. _____
Spec. Inv. _____
Tech. Serv. _____
Training _____
Public Affs. _____
Telephone Rm. _____
Director's Sec'y _____

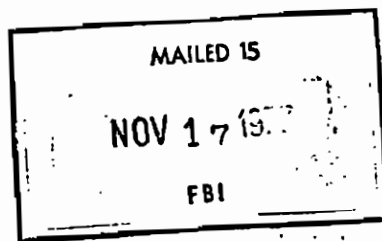

All b7C

DEC 1 1977 MAIL ROOM ☒

UNITED STATES GOVERNMENT

Memorandum

TO: *WRC*
DH Director, FBI (7-115)

DATE: 11/23/77

FROM : SAC, Oklahoma City (7-6)

SUBJECT: GEORGE KELLY BARNES; ET AL
CHARLES F. URSCHER - VICTIM
KIDNAPING
OO: OC

Re Buairtel 11/17/77.

Oklahoma City is destroying captioned file.
Original ransom note is being enclosed for FBIHQ as
requested in reairtel.

- (2) - Bureau (Encl 1)
1 - Oklahoma City
[REDACTED]
(3) *b7c*

ENCLOSURE
ENCLOSURE IN BUREAU MAIL

REC-96

137-115-2743

24 NOV 28 1977



1977 U.S. Savings Bonds Regularly

roll Savings Plan

SIX

Handwritten: 42

ick
Okla

that that you have had the
that you are prepa

Y
N
le
er
p

not at
pledge

SURVEILLANCE

are is
se
your
the

Best copy
possible

ORIGINAL RANSOM NOTES
PREPARED BY KIDNAPERS
OF CHARLES URSCHEL.

Best copy
possible

7-115-2140

GEORGE R. KELLY, ET AL
CHARLES F. URSCHEL - VICTIM: KIDNAPING.
BUREAU FILE 7-115

7- 115- 2143

Memorandum



Exec AD Adm. _____
 Exec AD Inv. _____
 Exec AD LES _____
 Asst. Dir.:
 Adm. Servs. _____
 Crim. Inv. _____
 Ident. _____
 Intell. _____
 Laboratory _____
 Legal Coun. _____
 Plan. & Insp. _____
 Rec. Mgnt. _____
 Tech. Servs. _____
 Training _____
 Off. of Cong. & Public Affs. _____
 Telephone Rm. _____
 Director's Sec'y _____

To : Mr. Baker

Date 6/11/84

From : D. L. Divan

Subject : REVISION OF INTERESTING CASE
 WRITE-UP ON GEORGE "MACHINE GUN"
 KELLY AND THE URSCHER KIDNAPING
 (#7-115)

PURPOSE: To obtain approval of attached revised write-up.

RECOMMENDATION: That the attached revised write-up be approved and returned to the Research Unit, Office of Congressional and Public Affairs (OCPA), for further processing.

APPROVED:	Adm. Servs. _____	Laboratory _____
	Crim. Inv. _____	Legal Coun. _____
Director _____	Off. of Cong. & Public Affs. <i>WJB</i>	
Exec. AD-Adm. _____	Ident. _____	Rec. Mgnt. _____
Exec. AD-Inv. _____	Inspection _____	Tech. Servs. _____
Exec. AD-LES _____	Intell. _____	Training _____

DETAILS: The Research Unit, OCPA, noted that the Interesting Case Write-up on George "Machine Gun" Kelly and the Urscher Kidnaping was outdated in style and detail. That write-up, attached for comparison, also omitted information on Kelly's background. Accordingly, the monograph has been rewritten. The revised write-up will, upon approval, serve as our official monograph and will be used to fulfill internal and external requests for such information.

Enclosures (2)

DE-102

7-115-

12 JUN 20 1984

- 1 - Mr. Baker - Enclosures (2)
- 1 - Mr. Divan - Enclosures (2)
- 1 - [REDACTED] - Enclosures (2)

(8)

ETC.

53 OCT 11 1984

FEDERAL BUREAU OF INVESTIGATION
FREEDOM OF INFORMATION/PRIVACY ACTS SECTION
COVER SHEET

SUBJECT: GEORGE KELLY

FILE: 62-29765

I.C. #7-115

OCTOBER 15, 1935
(REVISED MAY, 1984)

GEORGE "MACHINE GUN" KELLY, ET AL;
KIDNAPING OF CHARLES F. URSCHEL

On 11:15 p.m. on Saturday, July 22, 1933, Mr. and Mrs. Charles F. Urschel, one of Oklahoma's wealthiest couples, were playing bridge with their friends, Mr. and Mrs. Walter R. Jarrett, on a screened porch of the Urschel residence at Oklahoma City. Two men, one armed with a machine gun and the other with a pistol, opened the screen door and inquired which of the two men was Mr. Urschel. Receiving no reply, they remarked "Well, we will take both of them." After warning the women against calling for help, they marched Urschel and Jarrett to where they had driven their car, put them into the back of the Chevrolet sedan, and drove rapidly away.

Mrs. Urschel, in accordance with the Attorney General's advice to the public, immediately telephoned J. Edgar Hoover, Director of the Federal Bureau of Investigation, United States Department of Justice. Special Agents were sent to Oklahoma City, where an extensive investigation commenced.

At 1:00 a.m., Sunday, July 23, 1933, Jarrett made his way back to the Urschel residence. The victims had been driven to the outskirts of the city, where they had turned right on a dirt road parallel to the 23rd Street Highway and had proceeded northeast to a point about twelve miles from the city. After crossing a small bridge and arriving at an intersection, they had put Jarrett out of the car after they had identified him and had taken \$50 which he had in his wallet, warning him not to tell the direction the kidnapers had gone. He stated that after he was released the car proceeded south.

After the kidnaping became known, numerous letters, telephone calls, and other leads were received, many of which were anonymous, indicating possible leads. All had to be followed, although few were of value. Leads of this nature were developed simultaneously in all parts of the United States.

Several days elapsed before word was received from the kidnapers. On July 26, J. G. Catlett, a wealthy oil man of Tulsa, Oklahoma, and an intimate friend of Urschel, received a package through Western Union. It contained a letter written to him by Urschel requesting Catlett to act as an intermediary for his release; a personal letter from Urschel to his wife;

Exec AD Adm. _____
Exec AD Inv. _____
Exec AD LES _____
Asst. Dir.:
Adm. Servs. _____
Crim. Inv. _____
Ident. _____
Insp. _____
Intell. _____
Lab. _____
Legal Coun. _____
Off. Cong. & _____
Public Affs. _____
Mgmt. _____

7-115-2714
d/as

and a typewritten note directed to Mr. Catlett demanding that he proceed to Oklahoma City immediately and not communicate by telephone or otherwise with the Urschel family from Tulsa. The package also contained a typewritten letter addressed to Mr. E. E. Kirkpatrick of Oklahoma City, which read in part:

"Immediately upon receipt of this letter you will proceed to obtain the sum of TWO HUNDRED THOUSAND DOLLARS (\$200,000.00) in GENUINE USED FEDERAL RESERVE CURRENCY in the denomination of TWENTY DOLLAR (\$20.00) Bills.

It will be useless for you to attempt taking notes of SERIAL NUMBERS MAKING UP DUMMY PACKAGE, OR ANYTHING ELSE IN THE LINE OF ATTEMPTED DOUBLE CROSS. BEAR THIS IN MIND, CHARLES F. URSCHER WILL REMAIN IN OUR CUSTODY UNTIL MONEY HAS BEEN INSPECTED AND EXCHANGED AND FURTHERMORE WILL BE AT THE SCENE OF CONTACT FOR PAY-OFF AND IF THERE SHOULD BE ANY ATTEMPT AT ANY DOUBLE XX IT WILL BE HE THAT SUFFERS THE CONSEQUENCE.

RUN THIS AD FOR ONE WEEK IN DAILY OKLAHOMAN.

'FOR SALE---160 Acres Land, good five room house, deep well. Also Cows, Tools, Tractor, Corn and Hay. \$3750.00 for quick sale..TERMS.. BOX#---"

You will hear from us as soon as convenient after insertion of AD."

The ad was inserted.

On July 28, an envelope addressed to the "Daily Oklahoman," Box H-807, was received. It was from Joplin, Missouri. A letter to Kirkpatrick read in part:

"...You will pack TWO HUNDRED THOUSAND DOLLARS (\$200,000.00) in USED GENUINE FEDERAL RESERVE NOTES OF TWENTY DOLLAR DENOMINATION in a suitable LIGHT COLORED LEATHER BAG and have someone purchase transportation for you, including berth, aboard Train #28 (The Sooner) which departs at 10:10 p.m. via the M. K. & T. Lines for Kansas City, Mo.

You will ride on the OBSERVATION PLATFORM where you may be observed by some-one at some Station along the Line between Okla. City and K.C. Mo. If indication are alright, some-where along the Right-of-Way you will observe a Fire

on the Right Side of Track (Facing direction train is bound) that first Fire will be your Cue to be prepared to throw BAG to Track immediately after passing SECOND FIRE.

REMEMBER THIS--IF ANY TRICKERY IS ATTEMPTED YOU WILL FIND THE REMAINS OF URSCHER AND INSTEAD OF JOY THERE WILL BE DOUBLE GRIEF--FOR, SOME-ONE VERY NEAR AND DEAR TO THE URSCHER FAMILY IS UNDER CONSTANT SURVEILLANCE AND WILL LIKE-WISE SUFFER FOR YOUR ERROR.

"If there is the slightest HITCH in these PLANS for any reason what-so-ever, not your fault, you will proceed on into Kansas City, Mo. and register at the Muehlebach Hotel under the name of E. E. Kincaid of Little Rock, Arkansas and await further instructions there.

THE MAIN THING IS DO NOT DIVULGE THE CONTENTS OF THIS LETTER TO ANY LAW AUTHORITIES FOR WE HAVE NO INTENTION OF FURTHER COMMUNICATION.

YOU ARE TO MAKE THIS TRIP SATURDAY JULY 29TH 1933. . ."

The Bureau's first concern in all kidnaping cases is the safe return of the kidnaped victim. Accordingly, no effort was made on the part of the Bureau to identify the writer of these letters or to interfere in any way with the negotiations until after Urschel was returned.

As a result of the above letters, \$200,000 in used \$20 notes of the Federal Reserve Bank, Tenth District, was obtained and the serial numbers recorded. They were placed in a new, light-colored leather Gladstone bag. At the same time another identical bag was purchased and filled with old magazines, fearing an attempt at hijacking. As a precaution, it was decided that Catlett would accompany Kirkpatrick to Kansas City. By pre-arrangement, Catlett sat just inside the rear end of the observation car, while Kirkpatrick sat on the observation platform with the bag containing the magazines. Kirkpatrick remained on the observation platform all night, riding there all the way to Kansas City, but no signals were observed.

Upon arrival at Kansas City Kirkpatrick and Catlett proceeded to the Muehlebach Hotel. Kirkpatrick registered under the name of E. E. Kincaid and waited in his room, where he received a telegram from Tulsa, Oklahoma, as follows:

"Owing to unavoidable incident unable to keep appointment. Will phone you about six.
Signed, C. H. Moore."

About 5:30 p.m., on Sunday, July 30, Kirkpatrick received a telephone call from a party who asked if this was "Mr. Kincaid," and upon being advised that it was stated "This is Moore. You got my telegram?" to which Kirkpatrick replied in the affirmative. Kirkpatrick was then instructed to leave the Muehlebach Hotel in a taxicab and proceed to the LaSalle Hotel and walk west a block or two. He requested permission to be accompanied by a friend, which request was curtly refused. Accordingly, Kirkpatrick took the bag containing the \$200,000, arriving at the LaSalle Hotel at about 6 p.m. He walked west. After proceeding no more than half a block he observed a man approaching him who, upon reaching Kirkpatrick, said "Mr. Kincaid, I will take that bag," and reached out and took it. Kirkpatrick then stated, "I want some instructions. I must telephone someone who is very interested immediately." The man who had taken the bag told Kirkpatrick to return to the hotel and Urschel would be returned within the specified time. Kirkpatrick then returned to the hotel and from there proceeded to Oklahoma City. Catlett returned to Tulsa.

URSCHEL RETURNS HOME

Urschel arrived home exhausted at about 11:30 p.m., July 31, stating that he had been able to sleep but very little during the nine days he had been held in captivity. As soon as he recovered from the shock and regained his strength he was interviewed by FBI Special Agents. A detailed statement was obtained including every movement and action taken by himself, the kidnapers, and those with whom they came in contact during his period of captivity.

Urschel's statement concerning the kidnaping and transactions which occurred immediately thereafter was substantially the same as Jarrett's recollection. Urschel stated that immediately after Jarrett's release one of the men produced some cotton, a short bandage, adhesive tape, and he was blindfolded. Approximately one hour after being blindfolded the car passed through either two small oil fields or the end of two large fields approximately thirty minutes driving time apart; that he could smell the gas and hear the oil pumps working. The first stop was made about 3:30 a.m., when he was taken from the car by one of the abductors into the brush, and that the other man was gone approximately fifteen minutes after gasoline. About one hour later a stop was made to open a gate and approximately three minutes later another stop was made and another gate opened. Within a minute after the last gate, the car drove into what he

took to be a garage. In this building the men, from their movements and actions, transferred license plates from the Chevrolet sedan to a larger car, which Urschel believed to be a seven-passenger Cadillac or Buick. A berth had been made up in the back of this car and he was told to lie on this bunk. They left this place immediately and after a drive of two or three hours a stop was made at a filling station, where a woman attendant filled the car with gas. Urschel overheard one of the men asking the woman about crop conditions and she replied that "The crops around here are burned up, although we may make some broom corn."

Urschel stated that about 9 or 10 a.m. it rained and the road became very slippery, to the extent that on one occasion one of the men was compelled to alight and push the car. In his opinion at no time on this trip did they drive on pavement. At the next stop the car was driven directly into what he considered a garage, and at this point he asked one of the men the time and he replied it was 2:30 p.m. They remained in this building until dark, when he was taken outside, passed through a narrow gate and proceeded on a board walk. He was led into a house and into a room where he was told there were two beds. The bed he occupied was apparently an iron cot and one of the men occupied the other. Shortly after entering this house he heard the voice of a man and a woman in an adjoining room. He stated that his ears were filled with cotton and adhesive tape was placed over them.

Urschel stated that he stayed in this house until the next day - July 24th - when he was taken in an automobile by the two men to a house about 15 minutes driving distance. While in the first house he ate from a small table and he heard barnyard animals outside.

Upon entering the second house he was led into a room where he was told to lie upon some blankets in a corner of the room. He also heard voices of a man and a woman in the adjoining room which did not resemble the voice of either of the two men who abducted him, and that shortly thereafter this man and woman left the place.

Urschel stated that on the first night at the second house a handcuff was placed on one of his wrists and attached to a chair. Next morning the two men brought up the matter of a contact. They asked Urschel if he had a friend who could be trusted in Tulsa, Oklahoma, and he suggested the name of John G. Catlett. The men instructed him to write a letter to Catlett and he did.

In addition to the two men who had kidnaped him, Urschel was guarded by an old man and a younger man. Urschel stated that during the time he was held in captivity one of his two kidnapers discussed freely with him the fact that he had been stealing for twenty-five years, mentioning Bonnie and Clyde, referring to them as "Just a couple of cheap filling station and car thieves," and stating that his group did not deal in anything cheap. He also discussed freely a number of bank robberies, advising that he and his friend had been invited to participate in a bank robbery at Clinton, Iowa, but after making a survey of the place they did not take part in the robbery because the chances of making a "get-away" were unfavorable.

Urschel stated that one of the two kidnapers returned to the house on Friday and brought with him a chain; that thereafter this chain was used to attach to his handcuffs, which enabled him to move about to some extent. He was satisfied there were chickens, cows, and hogs around the place, and he was advised by one of the guards that he had four milk cows. Urschel stated that he was given water in an old tin cup. The well from which this water was obtained was northwest of the house, and the water was obtained from the well by a rope and bucket on a pulley, which made considerable noise. He stated that each morning and evening a plane passed regularly over the house; that he managed to get a look at his watch and determined that the morning plane would always pass at approximately 9:45 and the evening plane would pass at approximately 5:45; and that on Sunday, July 30, when it rained very hard, the morning plane did not pass.

Urschel stated that on Monday, July 31, at about 2:00 p.m., one of his kidnapers returned and told him that he was going to be released, that they had to leave at a certain time, and that another car was going ahead as a pilot car. He was then driven to a point near Norman, Oklahoma, where he was given \$10 and released.

THE INVESTIGATION

While no effort was made by the Bureau to apprehend the kidnapers until after the release of Urschel, extensive investigation was being conducted throughout the United States. As early as July 24, two days after Urschel was kidnaped, information was obtained at Fort Worth, Texas, indicating the probability that George R. and Kathryn Thorne Kelly were involved in this crime. Consequently, an exhaustive investigation was commenced concerning the history and whereabouts of these individuals. It disclosed that Kathryn Thorne Kelly was the daughter of James Emory Brooks and Mrs. Ora L. Shannon;

that Kathryn's mother had divorced Brooks and later married Robert G. Shannon of Paradise, Texas; that Kathryn married Lonnie Fry at Asher, Oklahoma, and had a daughter, Pauline Fry, now fourteen years of age; that Kathryn and Fry were divorced soon after their marriage and she married Charlie Thorne of Coleman, Texas; that Thorne was later found dead under mysterious circumstances pronounced "suicide" by the coroner; and that after Thorne's death a note was found which read, "I cannot live with her or without her." The investigation also disclosed that after Thorne's death Kathryn married George Kelly Barnes, under the name of George R. Kelly. He had served a sentenced in the New Mexico State Prison and was known to be enjoying many luxuries, including high-powered automobiles and expensive jewelry, without any visible means of support.

Kelly was born in Tennessee in 1897 and spent his early years in modest surroundings. He attended public schools before becoming a salesman and, later, a bootlegger. He married Kathryn Thorne in 1927. She encouraged Kelly to become deeply involved in a life of crime, bought him a machine gun, and gave him the nickname "Machine Gun." He concentrated on running illegal alcohol and also robbed some banks prior to the Urschel kidnaping.

After Urschel was debriefed, the Bureau's activities centered on locating the houses in which Urschel was held and bringing about the apprehension and conviction of the kidnapers. It appeared from the information submitted by Urschel that the best possible clue as to the location of these houses was his statement concerning the weather conditions and the fact that airplanes flew over one of the houses at approximately 9:45 a.m. and 5:45 p.m. daily.

Accordingly, a review was made of all airplane schedules within a radius of 600 miles of Oklahoma City. A check of the Fort Worth--Amarillo Line of the American Airways disclosed that a plane left Fort Worth daily at 9:15 a.m. and Amarillo, Texas, at 3:30 p.m. From this information, it was determined that these two planes would be in the vicinity of Paradise, Texas, between 9:40 and 9:45 a.m. and between 5:40 and 5:45 p.m. The daily reports concerning the movements of these planes indicated that from July 23 until July 29 they flew according to schedule; that there was no rain recorded over the route during that period; and that on Sunday, July 30, the plane left Fort Worth at 11:45 a.m., after being detained by a storm, and took an extreme northerly course to avoid the storm.

The records of the meteorologist of the United States Weather Bureau of Dallas, Texas, were consulted and disclosed that rain was recorded at and in the vicinity of Paradise, Texas, on July 30, 1933; that Paradise and vicinity had an exceedingly

dry season; that the first real rain since May 20 in this vicinity was that on July 30; and that the corn began to burn in June.

It will be recalled that the airplane schedules and the weather conditions of Paradise, Texas, corresponded with the weather conditions and airplane schedules Mr. Urschel had noted during his period of captivity. From this information a check of the suspects who had been under investigation by the Bureau since the kidnaping of Mr. Urschel disclosed that Mrs. Shannon, Kathryn Kelly's mother, lived near Paradise.

A closer look at the residence of Mr. and Mrs. R. G. Shannon was needed. Accordingly, a Bureau Agent, under a pretext, visited the Shannon residence on August 10, and while there noted the similarity of the house and surroundings with that as described by Urschel. It was also determined that R. G. Shannon's son, Armon Shannon, lived on a ranch about a mile and a half from that of his father. An inspection of this house was also made which disclosed a well, a water bucket, a tin cup, a baby's chair, and general surroundings substantially the same as described by Urschel. Further investigation disclosed that Kathryn and George Kelly had been seen in the vicinity during the period in question.

After obtaining the above information it was decided to raid the Shannon residence on the early morning of August 12. Arrested was Harvey J. Bailey, a notorious criminal and gunman, who had escaped from the Kansas State Penitentiary at Lansing, Kansas, on May 30, 1933, where he was serving a sentence of 10 to 50 years on a charge of robbing a bank at Fort Scott, Kansas. He also was wanted in connection with the murder of three police officers, a FBI Special Agent, and their prisoner, Frank Nash, at Kansas City on June 17, 1933. Robert G. Shannon, his wife, Ora L. Shannon, and Armon Shannon were also taken into custody. Bailey had beside him at the time of his arrest a machine gun and two automatic pistols. He was captured before he had an opportunity to use any of these arms. On his person was discovered \$1,100 \$700 of which was promptly identified as the money used in the payment of ransom for Urschel's release. Subsequent investigation developed that this machine gun had previously been purchased at Fort Worth, Texas, by Kathryn Kelly.

Urschel viewed the residence of the Shannons and immediately identified the house of R. G. Shannon as the house in which he was first held and that of Armon Shannon as the house in which he was held until his release. Urschel also identified R. G. Shannon and his son, Armon Shannon, as the individuals who stood guard over him during the absence of the two kidnapers. He was able to identify many things, including the men by their voices and the residences by the number of steps which he had taken to enter same, the baby's chair, the galvanized bucket, tin cup, squeaking

well, the mineral taste of the water, the fowls and animals around the houses, and the chain to which he had been handcuffed.

The Shannons were questioned thoroughly and readily admitted that Urschel had been held at their residences and that they stood guard over him, and advised that he was kidnaped by George Kelly and Albert L. Bates.

Bates, a hardened criminal with a lengthy criminal record, was taken into custody at Denver, Colorado, on August 12, 1933, on a local charge. At the time of his arrest had in his possession \$660, later identified by Bureau Agents as part of the Urschel ransom money. He also had a machine gun.

The serial numbers of the ransom bills had been circulated to banks throughout the United States and a number of these bills had been exchanged at the Hennepin State Bank at Minneapolis, Minnesota. Investigation there disclosed that Sam Frederick, a truck driver of the Wolk Transfer Company, had presented \$1,000 of the ransom money to that bank. Frederick was immediately located and revealed that on August 5, 1933, his boss, Charles Wolk, requested him to accompany two unknown men to the bank, where he obtained a cashier's check under the name of S. H. Peters in the amount of \$1,800, which he immediately gave to the two unknown individuals.

Wolk, upon interview, stated that on August 5 he received a telephone call from a person known to him as "Barney" who requested him to get a cashier's check from a bank for \$1,800; that subsequent to this call "Barney" with an unknown individual came to his office and requested that he accompany them to the bank for the purpose of obtaining a cashier's check; and that he did not go with them but sent his driver, Sam Frederick.

It later developed that the cashier's check had been presented for payment by Peter Valder, who upon interview, advised that he was well acquainted with Barney Berman and that on August 2 Berman gave him a check for \$1,000 drawn on a bank in Fargo, North Dakota, with the request that he cash the same, which he did; that on August 5 the First National Bank and Trust Company of Minneapolis called him and advised that this check had been returned marked "insufficient funds." He then advised Berman and he gave him a cashier's check drawn to the order of S. H. Peters on the Hennepin State Bank of Minneapolis in the amount of \$1,800 and requested him to take out the \$1,000 check which had been marked "insufficient funds" and to get the balance of \$800 in \$100 bills.

It was also discovered that on August 7, 1933, \$500 of the Urschel ransom money was deposited in the First National Bank at Minneapolis by Sam Kronick. He was later located and

and advised that he obtained this money from his cousin, Sam Kozberg, on August 5. Sam Kozberg was later taken into custody and advised that on August 5 Barney Berman at his request, gave him the twenty-five \$20 bills, totaling \$500, which he had deposited.

Edward Barney Berman was later interviewed and advised that on August 3, 1933, he was approached by a man who gave his name as "Collins" and stated that he wanted to buy some liquor, and that he, Berman, referred him to his associate, "Kid" Cann, who sold Collins 125 cases of whiskey for \$5,500 which was paid in bills, a number of which were of the \$20 denomination and which had been identified as part of the Urschel ransom money. Berman admitted that he had accompanied Sam Frederick to the Hennepin State Bank and purchased the cashier's check for \$1,800 and stated he was accompanied by Clifford Skelly.

Berman's associate, referred to as "Kid" Cann, was later identified as Isadore Blumenfeld, who advised that on August 3, 1933, a man came into their office at the West Hotel in Minneapolis and talked to Barney Berman, who referred this individual, known as Collins, to him; that he consummated the deal for 125 cases of whiskey for \$5,500 with Collins; and that he turned over the money to another associate, Clifford Skelly. Skelly, upon interview, told the same story as that of Blumenfeld and Berman.

The above-named individuals, together with the parties arrested at Paradise, Texas, Albert Bates, George R. and Kathryn Thorne Kelly, were indicted at Oklahoma City, Oklahoma, on August 23, 1933, on a charge of conspiracy to kidnap Charles F. Urschel. All were in custody except the Kellys. On September 30 the jury returned verdict of guilty against R. G. Shannon, Ora L. Shannon, Armon Shannon, Albert L. Bates, Harvey J. Bailey, Clifford Skelly, and Barney Berman, and a verdict of not guilty against Isadore Blumenfeld, Sam Kozberg, and Sam Kronick. Peter Valder and Charles Albert Wolk had previously been discharged by virtue of a demurrer to the indictment against them being sustained. On October 7, 1933, Harvey J. Bailey, Albert L. Bates, R. G. Shannon, and Ora L. Shannon were each sentenced to life imprisonment, Armon Shannon to 10 years probation and Edward Barney Berman and Clifford Skelly were each sentenced to serve five years.

On September 4, 1933, Harvey J. Bailey, arrested on the Shannon ranch on August 12 and who had previously escaped from the Kansas State Penitentiary, escaped from the Dallas County Jail at about 7:10 a.m. An examination of Bailey's cell, located on the tenth floor of the jail, disclosed that he had escaped by removing three bars from his cell by means of hacksaws which had been smuggled to him together with a revolver. Bailey's freedom, however, was short as he was taken into custody on the afternoon of the same day of escape at Ardmore, Oklahoma.

Investigation disclosed that the hacksaws and revolver were smuggled in to Bailey by Thomas L. Manion, a deputy sheriff and jailer at the Dallas County Jail, and that one Groover C. Bevill of Dallas, Texas, had purchased the hacksaws and assisted Manion in making it possible for Bailey to escape. For this offense Manion and Bevill were indicted at Dallas, Texas, on September 25, 1933, and tried and convicted on October 5. Manion was sentenced on October 7 to pay a fine of \$10,000 and to serve two years in the United States Penitentiary at Leavenworth, and Bevill was sentenced to serve 14 months in the same institution.

While the Bureau was collecting evidence for the trial of Harvey J. Bailey, et al, at Oklahoma City, and for the trial of Manion and Bevill at Dallas, Texas, it was also pursuing efforts to apprehend George and Kathryn Kelly. During the trial at Oklahoma City, they sent a number of threatening letters to Urschel and Joseph B. Keeyan, Assistant Attorney General, who was in charge of the prosecution at Oklahoma City, threatening their lives and intimidating Government witnesses.

THE KELLYS ARE CAPTURED

An investigation conducted at Memphis disclosed that the Kellys were living at the residence of J. C. Tichenor. Special Agents from Birmingham, Alabama, were immediately dispatched to Memphis, where, in the early morning hours of September 26, 1933, a raid was conducted and George and Kathryn Kelly taken into custody by FBI Agents and Memphis police. Caught without a weapon, George Kelly cried, "Don't shoot, G-Men! Don't shoot G-Men!" as he surrendered to FBI Agents. The term, which had applied to all Federal investigators, became synonymous with FBI Agents. The couple was immediately removed to Oklahoma City.

On October 12, 1933, George and Kathryn Kelly were convicted and sentenced to life imprisonment.

Investigation at Coleman, Texas, disclosed that the Kellys had been housed and protected by Cassey Earl Coleman and Will Casey, and that Coleman had assisted George Kelly in storing \$73,250 of the Urschel ransom money on his ranch. This money was located by Bureau Agents in the early morning hours of September 27 in a cotton patch on Coleman's ranch. They were both indicted at Dallas, Texas, on October 4, 1933, charged with harboring a fugitive and conspiracy, and on October 17, 1933, Coleman, after entering a plea of guilty, was sentenced to serve one year and one day, and Casey, after trial and conviction, was sentenced to serve two years in the United States Penitentiary at Leavenworth, Kansas.

J. C. Tichenor and Langford Ramsey were indicted at Jackson, Tennessee, on charges of conspiracy and harboring and concealing a fugitive for their part in concealing the Kellys at Memphis, Tennessee. On October 21, 1933, they were each sentenced to serve two years and six months' imprisonment.

Investigation has also disclosed that while the Kellys were in Chicago, Illinois, they were shielded by Abe and Charles Kaplan.

During the time in which Urschel was being held a kidnap victim, Kathryn Kelly maintained a residence at Fort Worth, Texas. She had been living with Louise Magness. Shortly after the payment of the ransom money, and in response to a telegram, Louise Magness flew from Fort Worth, Texas, to Des Moines, Iowa, where she joined George and Kathryn Kelly. She then drove the Kellys to Brownwood, Texas, and posing as the sister of George Kelly, purchased for Kelly and his wife a 1928 Chevrolet sedan.

On February 22, 1934, Magness was indicted at Fort Worth, Texas, charged harboring George and Kathryn Kelly. On April 30, 1934, she entered a plea of guilty to serve one year and one day in the Federal Industrial Institution for Women at Alderson, West Virginia.

Investigation disclosed that Albert Bates had married Mrs. Clara Feldman, who had a son, Edward George Feldman. Clara Feldman had a brother-in-law, Alvin H. Scott, who was also a close associate of the above-mentioned parties. After the Urschel kidnaping, Bates joined Clara and Edward Feldman in Denver, Colorado, and later visited relatives in Portland, Oregon. Bates then returned to Denver, Colorado, where he was arrested shortly thereafter.

Clara and Edward Feldman had no knowledge of Bates' arrest until a prisoner, who had recently been released from the county jail in Denver, left at the Feldman apartment a message to the effect that Bates was in custody and that Clara Feldman should "look in the suitcase." The suitcase was found to be filled with \$20 bills. Clara and Edward Feldman then proceeded to Cheyenne, Wyoming, where they buried this money.

Shortly thereafter Ben Laska, a Denver Attorney, communicated with the Feldmans, advised them that he was defending Bates, and that he would get in touch with them when he needed some money. Laska then took from Edward Feldman all identifying papers and told Feldman to use the fictitious name of Axel C. Johnson. Laska advised Edward and Clara Feldman to go east and live in large cities where their identities would not become known. Thereafter, at Laska's request, Clara and Edward Feldman paid Laska \$8,000 of this ransom money to cover his expenses in the defense of Bates.

Laska then asked for a diagram of the place where the remaining ransom money was buried. Edward Feldman furnished him with a fictitious diagram.

Laska subsequently demanded of Edward Feldman an additional \$2,000. By prearrangement Edward Feldman met Laska at Oklahoma City, Oklahoma, where the \$2,000 of the Urschel ransom money was delivered to Laska.

On December 4, 1934, Clara Feldman advised Special Agents of the location of additional ransom currency in the sum of \$38,460 which had been cached away. On November 2, 1934, Alvin H. Scott, a brother-in-law of Clara Feldman was seriously injured in an automobile accident at Roseburg, Oregon. At the time of this accident, Scott had in his possession \$1,360 in Urschel ransom money. A search of the premises of Alvin Scott disclosed the location of the additional sum of \$6,140 in Urschel ransom money. Clara Feldman and Edward Feldman were taken into custody at Dunsmuir, California, November 9, 1934, \$1,100 in ransom currency being recovered from their possession. Immediate questioning of them by Special Agents disclosed the location of \$1,520 additional ransom currency which these parties had cached at a point near Woodland, Washington. Continued questioning of Alvin H. Scott disclosed the location of additional ransom money in the sum of \$5,000.

On December 14, 1934, the following persons were indicted by a Federal Grand Jury at Oklahoma City, Oklahoma, charging them with conspiracy to violate the Kidnaping Statute: Ben B. Laska, James C. Mathers, Clara Feldman, Edward Feldman, and Alvin H. Scott. Accordingly, Clara and Edward Feldman and Alvin Scott were removed to Oklahoma City. On December 17, 1934, Ben Laska was taken into custody by Agents in Oklahoma City. It was alleged that Mathers had accepted from Laska \$2,000 of the Urschel ransom money, with knowledge of the character of the money.

On December 17, 1934, Clara Feldman entered a plea of guilty to the indictment. Edward Feldman and Alvin Scott pleaded guilty on January 2, 1935. Alvin Scott, Clara Feldman, and Edward Feldman were sentenced on June 15, 1935, to serve five years each in a Federal penitentiary. These sentences were suspended for five years, and each placed on probation.

James C. Mathers and Ben Laska were tried in Federal Court at Oklahoma City, Oklahoma, the trial commencing on June 10, 1935. On June 14, 1935, Mathers was acquitted by a directed verdict. On June 15, 1935, Laska was sentenced to serve ten years in a Federal penitentiary.

Laska was released on a \$10,000 bond pending an appeal. The U. S. Circuit Court of Appeals for the 10th Circuit at

at Denver, Colorado, on March 27, 1936, rendered a decision affirming the District Court at Oklahoma City Oklahoma. Laska surrendered to the U. S. Marshal at Oklahoma City, Oklahoma, on August 1, 1936, and was removed to the U. S. Penitentiary at Leavenworth, Kansas, on the same date.

Mrs. Mollie O. Bert, a Denver, Colorado, attorney, furnished some untruthful testimony during the trial of Laska. As a result of this testimony, a complaint was filed against Mrs. Bert at Oklahoma City, Oklahoma, on June 15, 1936, charging her with perjury. She was released on a \$5,000 bond after a plea of not guilty.

On October 1, 1936, Mrs. Bert withdrew her plea of not guilty and entered a plea of nolle contendere and was sentenced on the same date to serve one year and one day imprisonment, which sentence was suspended during good behavior for one year.

Twenty-one persons were convicted in this case, the sentences to date being: six life sentences and other sentences totaling 58 years, two months, and three days.

George "Machine Gun" Kelly died of a heart attack at the Federal Penitentiary, Leavenworth, Kansas, on July 17, 1954. Kathryn Kelly was released from prison in Cincinnati in 1958; she was last known to be residing in Oklahoma.

XXXXXX
XXXXXX
XXXXXXFEDERAL BUREAU OF INVESTIGATION
FOIPA DELETED PAGE INFORMATION SHEET

Page(s) withheld entirely at this location in the file. One or more of the following statements, where indicated, explain this deletion.

- ☐ Deletions were made pursuant to the exemptions indicated below with no segregable material available for release to you.

Section 552Section 552a☐ (b)(1)☐ (b)(7)(A)☐ (d)(5)☐ (b)(2)☐ (b)(7)(B)☐ (j)(2)☐ (b)(3)☐ (b)(7)(C)☐ (k)(1)☐ (b)(7)(D)☐ (k)(2)☐ (b)(7)(E)☐ (k)(3)☐ (b)(7)(F)☐ (k)(4)☐ (b)(4)☐ (b)(8)☐ (k)(5)☐ (b)(5)☐ (b)(9)☐ (k)(6)☐ (b)(6)☐ (k)(7)

- ☐ Information pertained only to a third party with no reference to you or the subject of your request.
- ☐ Information pertained only to a third party. Your name is listed in the title only.
- ☐ Documents originated with another Government agency(ies). These documents were referred to that agency(ies) for review and direct response to you.

Pages contain information furnished by another Government agency(ies). You will be advised by the FBI as to the releasability of this information following our consultation with the other agency(ies).

21 Page(s) withheld for the following reason(s): duplicate of 7-115-2442,
interesting case write-up dated October 15, 1935.

- ☐ For your information: _____
- ☐ The following number is to be used for reference regarding these pages:

7-115-2744

XXXXXX
XXXXXX
XXXXXXXXXXXXXXXXXXXXXXXXXXX
X DELETED PAGE(S) X
X NO DUPLICATION FEE X
X FOR THIS PAGE X
XXXXXXXXXXXXXXXXXXXXX

Long years behind prison bars softened the once defiant Kathryn Kelly. As assistant editor of The Terminal Island Gull, a publication of the inmates of that institution, she authored an article in the December 1940 issue, implying crime does not pay. She wrote:

"We realize that every 'feminine fluff' beneath our roof carries within her heart a full quota of loneliness, grief and mental suffering. None of us like to do "time." It isn't play, it is sapping one's very life blood drop by drop. It is seeing three hundred and sixty-five days filled with golden opportunities slipping away year by year, each day gone forever from the span of life. The drabness, the necessary discipline attached to an institution pulls at the vital organs of living twenty four hours each day. The Government can never fashion from steel and stone a prison that will mean "home" to any of its inhabitants."

Kathryn Kelly's literary efforts also include the writing of poetry. She has penned many poems, such as "The Want of You", the first verse of which goes:

"In groping for cheerful words a poem to write
I find I cannot grasp the gay in life tonight;
Years loom so long, fate is a devil, mad with glee,
Tossing poison arrows into the soul of me;
My heart is numb, yet aching with the need of you.
Grim, stark sadness dims everything I try to do,
That banner in courage I carried fell apart;
The want of you is like no other thing, dear heart."

But the woman criminal still retains her femininity as she advertised in the Want Ad column for a "thirty-day vacation without pay once every five years to be spent in a Los Angeles beauty shop smoothing away the ravages of time".

U. S. Department of Justice
Bureau of Investigation
518 Hewes Building
San Francisco, California.

Mr. Nathan	✓
Mr. Tolson	
Mr. Clegg	
Mr. Glavin	
Mr. Ladd	
Mr. Nichols	
Mr. Rosen	
Mr. Tracy	
Mr. Carson	
Mr. Egan	
Mr. Gurnea	
Mr. Harbo	
Mr. Hendon	
Mr. Jones	
Mr. Mumford	
Mr. Quinn	
Mr. Nease	
Miss Gandy	

JMK: **b7C**

October 9, 1933.

Director,
Division of Investigation,
U.S. Department of Justice,
Washington, D.C.

Dear Sir:

I am attaching hereto a self-explanatory letter addressed to me at Oklahoma City, October 4, 1933, by Edward B. Klewer, Attorney at Law, Memphis, Tennessee.

I accused George Kelly, while at Memphis, of having committed the bank robbery at Tupelo, Mississippi. He refused to talk about it. Katherine Kelly told me, however, that according to her understanding, George Kelly and Albert Bates committed this robbery. She denied that she was present, but claimed that her opinion was based upon what George had told her, and also the fact that Bates had in his possession express money orders stolen from the bank, at the time of his arrest in Denver.

I have advised Mr. Klewer that he should communicate with you direct for any further information.

Very truly yours,

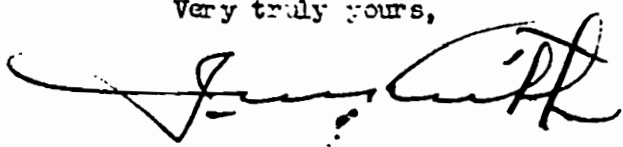

J. M. Keith,
Inspector.

Encs.-2.

62-29765-1

COPIES DESTROYED
170 SEP 4 1964

OCT 7 - 1933

OCT 10 - 1933
RECEIVED
MAIL ROOM

656-9359

EDWARD B. KLEWER
ATTORNEY AT LAW
BANK OF COMMERCE BUILDING
MEMPHIS, TENN.

October 4, 1933.

Mr. John M. Keith,
% United States District Attorney,
Oklahoma City, Okla.

Dear Sir:

On November 28, 1932, the Citizens State Bank of Tupelo, Mississippi, was robbed of cash and securities. I am enclosing a list of the bonds alleged to have been taken by the bandits.

Since the arrest of George Barnes, alias Machine Gun Kelly, and Mrs. Kelly in Memphis, and following the publication in the newspapers of their pictures, and the pictures of other members of the gang implicated in the Oklahoma City kidnapping, I understand that the pictures of Kelly and Barnes have been identified by witnesses of the robbery as being the pictures of two of the bandits who participated in the bank robbery. I also understand that Mrs. Kelly's picture has been identified as of a woman, who with another, sat in a parked automobile in front of the bank a day or two before the actual robbery.

I understand, also, that witnesses will be able to establish that Kelly, Barnes, Mrs. Kelly, and others, were camped at a tourist camp just east of Tupelo a day or two before the robbery on the site of which was found a paper giving the name and address of Cass Coleman in Texas. I also understand that when Bates was captured in Denver, Colorado, express money orders stolen from the bank were found on him or in his possession.

From the information I have it would seem that the Kelly gang was guilty of the robbery, and Inspector of Detectives Griffin of the Memphis Police Department told me that there was no doubt in his mind but what Kelly did participate in that robbery.

Shortly after the robbery a box was sent to officers of the bank containing charred fragments of a pouch in which some of the bonds were kept and charred fragments of coupons which evidently had been attached to the Mosses Creek Drainage District bonds. I understand that these fragments were found at a camp near Columbia, Mississippi, indicating that the robbers had burned part of the property taken from the bank while camping near that town.

EDWARD B. KLEWER
ATTORNEY AT LAW
BANK OF COMMERCE BUILDING
MEMPHIS, TENN.

October 4, 1933.

Mr. John M. Keith ---#2.

I am representing the Maryland Casualty Company which carried burglary and robbery policies on the bank, and we are attempting to negotiate a settlement on the securities stolen, the bank having already been reimbursed for the cash taken by the robbers amounting to nearly \$19,000.00.

I have heard rumors that the Kelly gang have safety deposit boxes rented in St. Louis, Ft. Worth and Little Rock, and I thought that possibly in your investigation of the kidnapping, and in other cases in which the Department of Justice might be interested directly, that you might find occasion to examine the contents of the boxes, or might run up on other property other than the ransom money in your search for the balance of it.

The Treasury Department and the Drainage and School Districts were promptly notified of the theft and the numbers of the missing bonds supplied to them.

If the bonds are not still in existence, and if we could ascertain definitely what bonds were destroyed by the robbers in the camp fire near Columbia, we probably could make arrangements to have others substituted on proof of their destruction, and giving bond to protect those issuing them against the turning up of the original bonds.

I also thought that you may have received some information from Kelly or Mrs. Kelly while interrogating them on the kidnapping matter.

Any information you can give, or sources of information, as to either the whereabouts of the stolen bonds, or any of them, or evidences to their destruction secured from any member of the bandit party would be greatly appreciated.

If the Department of Justice is so organized that the information must be applied for through any other channel I would appreciate an indication from you as to the official with whom to take the matter up.

Very truly yours,

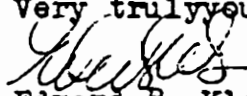
Edward B. Klewer.

EEK:D
enc.

**LIST OF BONDS STOLEN FROM CITIZENS STATE BANK, TURNLO, MISSISSIPPI,
ON NOVEMBER 26, 1932**

<u>BOND NO.</u>	<u>AMOUNT</u>	<u>MATURITY</u>	<u>INTEREST</u>
Mosses Creek Drainage District No. 17 - McNairy County, Tenn.			
9-10	\$1,000.00	Sept. 1, 1933	6%
11-12-13	1,500.00	" 1, 1934	"
14-15-16	1,500.00	" 1, 1935	"
17-18-19	1,500.00	" 1, 1936	"
20-21-22	1,500.00	" 1, 1937	"
23-24-25	1,500.00	" 1, 1938	"
26-27-28	1,500.00	" 1, 1939	"
29-30-31	1,500.00	" 1, 1940	"
32-33-34	1,500.00	" 1, 1941	"
35-36-37	1,500.00	" 1, 1942	"
38-39	1,000.00	" 1, 1943	"

U. S. 4th Liberty Loan Bond			
D02938174	100.00	1938	4 1/2%

U. S. Treasury Bonds			
57006-57025, Inc.	50.00 each	March 15, 1933	2%
97583-97606, Inc.	50.00 "	" 15, 1933	"
29318-29335, Inc.	50.00 "	" 15, 1933	"
59037-59066, Inc.	50.00 "	" 15, 1933	"

N 00977900	1,000.00	1934	4 1/2%
38453 C	100.00	Sept. 15, 1935	3%
38453 D	100.00	"	"

Bogue Eucaba Drainage District Bonds			
21	500.00		6%
22	500.00		"
23	500.00		"
26	500.00		"

Shiloh Consolidated School District Bonds			
4	400.00	April 2, 1934	6%
5	400.00	" 2, 1935	"

29745-1

VER

157C

RECORDED

62-29765-2

October 14, 1933.

Honorable Kenneth McKellar,
United States Senate,
Washington, D. C.

OCT 18 1933

My dear Senator:

I wish to acknowledge receipt of your communication of the 7th. instant, enclosing original letter received by you from Mr. Edward B. Klawer, of Memphis, Tennessee, dated October 4, with reference to information alleged to have been obtained by Agents of the Division of Investigation of this Department from George R. Kelly, who was apprehended at Memphis in connection with the Urschel kidnaping case.

I am informed by Mr. J. Edgar Hoover, Director of the Division of Investigation, that the reports received to date covering the apprehension of Kelly at Memphis do not contain the information referred to by Mr. Klawer relative to the Tupelo Bank robbery. Mr. Hoover, however, is taking steps immediately to ascertain whether interrogation of Kelly at Memphis developed such information, and I shall be glad to advise you further upon receipt of a report covering this matter.

Sincerely yours,

Attorney General.

WAT

VWH: *b7C*

October 12, 1933.

62-29745-2

RECORDED

Special Agent in Charge,
Division of Investigation,
U. S. Department of Justice,
201 Liberty National Life Building,
Birmingham, Alabama.

OCT 18 1933

Dear Sir:

There are enclosed herewith copies of a letter addressed to Senator Kenneth McKellar by Mr. Edward B. Klewer, an attorney at Memphis, dated October 4, 1933, relative to alleged admissions made by George R. Kelly and his wife to Special Agent in Charge Keith at Memphis, concerning the Tupelo Bank robbery.

I wish that you would immediately advise me of any statements made by either Kelly or his wife in this case, presuming that, if the statements were made to Mr. Keith, you have been fully advised thereof. Please give this matter immediate attention.

Very truly yours,

Director.

Encl. #360515

mm

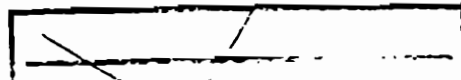

COPY

UNITED STATES SENATE
Committee on
Post Offices and Post Roads.

October 7, 1933.

Hon. Homer C. Cummings,
Attorney General,
Washington, D. C.

My dear Mr. Attorney General:

I am enclosing simply for your consideration a letter from
Mr. Edward B. Wheeler of Memphis, Tennessee, attorney at law, which
has reference to the Urschel kidnapping case.

Of course I do not know enough about the facts to make any
recommendation whatsoever to you.

Very sincerely yours,

Kenneth McKeellar.

RECORDED

INDEXED

62-29765-2

OCT 16

1933

Handwritten notes and stamps:
JAN 10 1934
10/13/33
10/14/33
10/15/33
10/16/33
10/17/33
10/18/33
10/19/33
10/20/33
10/21/33
10/22/33
10/23/33
10/24/33
10/25/33
10/26/33
10/27/33
10/28/33
10/29/33
10/30/33
10/31/33
11/1/33
11/2/33
11/3/33
11/4/33
11/5/33
11/6/33
11/7/33
11/8/33
11/9/33
11/10/33
11/11/33
11/12/33
11/13/33
11/14/33
11/15/33
11/16/33
11/17/33
11/18/33
11/19/33
11/20/33
11/21/33
11/22/33
11/23/33
11/24/33
11/25/33
11/26/33
11/27/33
11/28/33
11/29/33
11/30/33
12/1/33
12/2/33
12/3/33
12/4/33
12/5/33
12/6/33
12/7/33
12/8/33
12/9/33
12/10/33
12/11/33
12/12/33
12/13/33
12/14/33
12/15/33
12/16/33
12/17/33
12/18/33
12/19/33
12/20/33
12/21/33
12/22/33
12/23/33
12/24/33
12/25/33
12/26/33
12/27/33
12/28/33
12/29/33
12/30/33
1934
1/1/34
1/2/34
1/3/34
1/4/34
1/5/34
1/6/34
1/7/34
1/8/34
1/9/34
1/10/34
1/11/34
1/12/34
1/13/34
1/14/34
1/15/34
1/16/34
1/17/34
1/18/34
1/19/34
1/20/34
1/21/34
1/22/34
1/23/34
1/24/34
1/25/34
1/26/34
1/27/34
1/28/34
1/29/34
1/30/34
2/1/34
2/2/34
2/3/34
2/4/34
2/5/34
2/6/34
2/7/34
2/8/34
2/9/34
2/10/34
2/11/34
2/12/34
2/13/34
2/14/34
2/15/34
2/16/34
2/17/34
2/18/34
2/19/34
2/20/34
2/21/34
2/22/34
2/23/34
2/24/34
2/25/34
2/26/34
2/27/34
2/28/34
2/29/34
2/30/34
3/1/34
3/2/34
3/3/34
3/4/34
3/5/34
3/6/34
3/7/34
3/8/34
3/9/34
3/10/34
3/11/34
3/12/34
3/13/34
3/14/34
3/15/34
3/16/34
3/17/34
3/18/34
3/19/34
3/20/34
3/21/34
3/22/34
3/23/34
3/24/34
3/25/34
3/26/34
3/27/34
3/28/34
3/29/34
3/30/34
3/31/34
4/1/34
4/2/34
4/3/34
4/4/34
4/5/34
4/6/34
4/7/34
4/8/34
4/9/34
4/10/34
4/11/34
4/12/34
4/13/34
4/14/34
4/15/34
4/16/34
4/17/34
4/18/34
4/19/34
4/20/34
4/21/34
4/22/34
4/23/34
4/24/34
4/25/34
4/26/34
4/27/34
4/28/34
4/29/34
4/30/34
5/1/34
5/2/34
5/3/34
5/4/34
5/5/34
5/6/34
5/7/34
5/8/34
5/9/34
5/10/34
5/11/34
5/12/34
5/13/34
5/14/34
5/15/34
5/16/34
5/17/34
5/18/34
5/19/34
5/20/34
5/21/34
5/22/34
5/23/34
5/24/34
5/25/34
5/26/34
5/27/34
5/28/34
5/29/34
5/30/34
5/31/34
6/1/34
6/2/34
6/3/34
6/4/34
6/5/34
6/6/34
6/7/34
6/8/34
6/9/34
6/10/34
6/11/34
6/12/34
6/13/34
6/14/34
6/15/34
6/16/34
6/17/34
6/18/34
6/19/34
6/20/34
6/21/34
6/22/34
6/23/34
6/24/34
6/25/34
6/26/34
6/27/34
6/28/34
6/29/34
6/30/34
7/1/34
7/2/34
7/3/34
7/4/34
7/5/34
7/6/34
7/7/34
7/8/34
7/9/34
7/10/34
7/11/34
7/12/34
7/13/34
7/14/34
7/15/34
7/16/34
7/17/34
7/18/34
7/19/34
7/20/34
7/21/34
7/22/34
7/23/34
7/24/34
7/25/34
7/26/34
7/27/34
7/28/34
7/29/34
7/30/34
7/31/34
8/1/34
8/2/34
8/3/34
8/4/34
8/5/34
8/6/34
8/7/34
8/8/34
8/9/34
8/10/34
8/11/34
8/12/34
8/13/34
8/14/34
8/15/34
8/16/34
8/17/34
8/18/34
8/19/34
8/20/34
8/21/34
8/22/34
8/23/34
8/24/34
8/25/34
8/26/34
8/27/34
8/28/34
8/29/34
8/30/34
8/31/34
9/1/34
9/2/34
9/3/34
9/4/34
9/5/34
9/6/34
9/7/34
9/8/34
9/9/34
9/10/34
9/11/34
9/12/34
9/13/34
9/14/34
9/15/34
9/16/34
9/17/34
9/18/34
9/19/34
9/20/34
9/21/34
9/22/34
9/23/34
9/24/34
9/25/34
9/26/34
9/27/34
9/28/34
9/29/34
9/30/34
10/1/34
10/2/34
10/3/34
10/4/34
10/5/34
10/6/34
10/7/34
10/8/34
10/9/34
10/10/34
10/11/34
10/12/34
10/13/34
10/14/34
10/15/34
10/16/34
10/17/34
10/18/34
10/19/34
10/20/34
10/21/34
10/22/34
10/23/34
10/24/34
10/25/34
10/26/34
10/27/34
10/28/34
10/29/34
10/30/34
10/31/34
11/1/34
11/2/34
11/3/34
11/4/34
11/5/34
11/6/34
11/7/34
11/8/34
11/9/34
11/10/34
11/11/34
11/12/34
11/13/34
11/14/34
11/15/34
11/16/34
11/17/34
11/18/34
11/19/34
11/20/34
11/21/34
11/22/34
11/23/34
11/24/34
11/25/34
11/26/34
11/27/34
11/28/34
11/29/34
11/30/34
12/1/34
12/2/34
12/3/34
12/4/34
12/5/34
12/6/34
12/7/34
12/8/34
12/9/34
12/10/34
12/11/34
12/12/34
12/13/34
12/14/34
12/15/34
12/16/34
12/17/34
12/18/34
12/19/34
12/20/34
12/21/34
12/22/34
12/23/34
12/24/34
12/25/34
12/26/34
12/27/34
12/28/34
12/29/34
12/30/34
12/31/34
1935
1/1/35
1/2/35
1/3/35
1/4/35
1/5/35
1/6/35
1/7/35
1/8/35
1/9/35
1/10/35
1/11/35
1/12/35
1/13/35
1/14/35
1/15/35
1/16/35
1/17/35
1/18/35
1/19/35
1/20/35
1/21/35
1/22/35
1/23/35
1/24/35
1/25/35
1/26/35
1/27/35
1/28/35
1/29/35
1/30/35
1/31/35
2/1/35
2/2/35
2/3/35
2/4/35
2/5/35
2/6/35
2/7/35
2/8/35
2/9/35
2/10/35
2/11/35
2/12/35
2/13/35
2/14/35
2/15/35
2/16/35
2/17/35
2/18/35
2/19/35
2/20/35
2/21/35
2/22/35
2/23/35
2/24/35
2/25/35
2/26/35
2/27/35
2/28/35
2/29/35
2/30/35
3/1/35
3/2/35
3/3/35
3/4/35
3/5/35
3/6/35
3/7/35
3/8/35
3/9/35
3/10/35
3/11/35
3/12/35
3/13/35
3/14/35
3/15/35
3/16/35
3/17/35
3/18/35
3/19/35
3/20/35
3/21/35
3/22/35
3/23/35
3/24/35
3/25/35
3/26/35
3/27/35
3/28/35
3/29/35
3/30/35
3/31/35
4/1/35
4/2/35
4/3/35
4/4/35
4/5/35
4/6/35
4/7/35
4/8/35
4/9/35
4/10/35
4/11/35
4/12/35
4/13/35
4/14/35
4/15/35
4/16/35
4/17/35
4/18/35
4/19/35
4/20/35
4/21/35
4/22/35
4/23/35
4/24/35
4/25/35
4/26/35
4/27/35
4/28/35
4/29/35
4/30/35
5/1/35
5/2/35
5/3/35
5/4/35
5/5/35
5/6/35
5/7/35
5/8/35
5/9/35
5/10/35
5/11/35
5/12/35
5/13/35
5/14/35
5/15/35
5/16/35
5/17/35
5/18/35
5/19/35
5/20/35
5/21/35
5/22/35
5/23/35
5/24/35
5/25/35
5/26/35
5/27/35
5/28/35
5/29/35
5/30/35
5/31/35
6/1/35
6/2/35
6/3/35
6/4/35
6/5/35
6/6/35
6/7/35
6/8/35
6/9/35
6/10/35
6/11/35
6/12/35
6/13/35
6/14/35
6/15/35
6/16/35
6/17/35
6/18/35
6/19/35
6/20/35
6/21/35
6/22/35
6/23/35
6/24/35
6/25/35
6/26/35
6/27/35
6/28/35
6/29/35
6/30/35
7/1/35
7/2/35
7/3/35
7/4/35
7/5/35
7/6/35
7/7/35
7/8/35
7/9/35
7/10/35
7/11/35
7/12/35
7/13/35
7/14/35
7/15/35
7/16/35
7/17/35
7/18/35
7/19/35
7/20/35
7/21/35
7/22/35
7/23/35
7/24/35
7/25/35
7/26/35
7/27/35
7/28/35
7/29/35
7/30/35
7/31/35
8/1/35
8/2/35
8/3/35
8/4/35
8/5/35
8/6/35
8/7/35
8/8/35
8/9/35
8/10/35
8/11/35
8/12/35
8/13/35
8/14/35
8/15/35
8/16/35
8/17/35
8/18/35
8/19/35
8/20/35
8/21/35
8/22/35
8/23/35
8/24/35
8/25/35
8/26/35
8/27/35
8/28/35
8/29/35
8/30/35
8/31/35
9/1/35
9/2/35
9/3/35
9/4/35
9/5/35
9/6/35
9/7/35
9/8/35
9/9/35
9/10/35
9/11/35
9/12/35
9/13/35
9/14/35
9/15/35
9/16/35
9/17/35
9/18/35
9/19/35
9/20/35
9/21/35
9/22/35
9/23/35
9/24/35
9/25/35
9/26/35
9/27/35
9/28/35
9/29/35
9/30/35
10/1/35
10/2/35
10/3/35
10/4/35
10/5/35
10/6/35
10/7/35
10/8/35
10/9/35
10/10/35
10/11/35
10/12/35
10/13/35
10/14/35
10/15/35
10/16/35
10/17/35
10/18/35
10/19/35
10/20/35
10/21/35
10/22/35
10/23/35
10/24/35
10/25/35
10/26/35
10/27/35
10/28/35
10/29/35
10/30/35
10/31/35
11/1/35
11/2/35
11/3/35
11/4/35
11/5/35
11/6/35
11/7/35
11/8/35
11/9/35
11/10/35
11/11/35
11/12/35
11/13/35
11/14/35
11/15/35
11/16/35
11/17/35
11/18/35
11/19/35
11/20/35
11/21/35
11/22/35
11/23/35
11/24/35
11/25/35
11/26/35
11/27/35
11/28/35
11/29/35
11/30/35
12/1/35
12/2/35
12/3/35
12/4/35
12/5/35
12/6/35
12/7/35
12/8/35
12/9/35
12/10/35
12/11/35
12/12/35
12/13/35
12/14/35
12/15/35
12/16/35
12/17/35
12/18/35
12/19/35
12/20/35
12/21/35
12/22/35
12/23/35
12/24/35
12/25/35
12/26/35
12/27/35
12/28/35
12/29/35
12/30/35
12/31/35
1936
1/1/36
1/2/36
1/3/36
1/4/36
1/5/36
1/6/36
1/7/36
1/8/36
1/9/36
1/10/36
1/11/36
1/12/36
1/13/36
1/14/36
1/15/36
1/16/36
1/17/36
1/18/36
1/19/36
1/20/36
1/21/36
1/22/36
1/23/36
1/24/36
1/25/36
1/26/36
1/27/36
1/28/36
1/29/36
1/30/36
1/31/36
2/1/36
2/2/36
2/3/36
2/4/36
2/5/36
2/6/36
2/7/36
2/8/36
2/9/36
2/10/36
2/11/36
2/12/36
2/13/36
2/14/36
2/15/36
2/16/36
2/17/36
2/18/36
2/19/36
2/20/36
2/21/36
2/22/36
2/23/36
2/24/36
2/25/36
2/26/36
2/27/36
2/28/36
2/29/36
2/30/36
3/1/36
3/2/36
3/3/36
3/4/36
3/5/36
3/6/36
3/7/36
3/8/36
3/9/36
3/10/36
3/11/36
3/12/36
3/13/36
3/14/36
3/15/36
3/16/36
3/17/36
3/18/36
3/19/36
3/20/36
3/21/36
3/22/36
3/23/36
3/24/36
3/25/36
3/26/36
3/27/36
3/28/36
3/29/36
3/30/36
3/31/36
4/1/36
4/2/36
4/3/36
4/4/36
4/5/36
4/6/36
4/7/36
4/8/36
4/9/36
4/10/36
4/11/36
4/12/36
4/13/36
4/14/36
4/15/36
4/16/36
4/17/36
4/18/36
4/19/36
4/20/36
4/21/36
4/22/36
4/23/36
4/24/36
4/25/36
4/26/36
4/27/36
4/28/36
4/29/36
4/30/36
5/1/36
5/2/36
5/3/36
5/4/36
5/5/36
5/6/36
5/7/36
5/8/36
5/9/36
5/10/36
5/11/36
5/12/36
5/13/36
5/14/36
5/15/36
5/16/36
5/17/36
5/18/36
5/19/36
5/20/36
5/21/36
5/22/36
5/23/36
5/24/36
5/25/36
5/26/36
5/27/36
5/28/36
5/29/36
5/30/36
5/31/36
6/1/36
6/2/36
6/3/36
6/4/36
6/5/36
6/6/36
6/7/36
6/8/36
6/9/36
6/10/36
6/11/36
6/12/36
6/13/36
6/14/36
6/15/36
6/16/36
6/17/36
6/18/36
6/19/36
6/20/36
6/21/36
6/22/36
6/23/36
6/24/36
6/25/36
6/26/36
6/27/36
6/28/36
6/29/36
6/30/36
7/1/36
7/2/36
7/3/36
7/4/36
7/5/36
7/6/36
7/7/36
7/8/36
7/9/36
7/10/36
7/11/36
7/12/36
7/13/36
7/14/36
7/15/36
7/16/36
7/17/36
7/18/36
7/19/36
7/20/36
7/21/36
7/22/36
7/23/36
7/24/36
7/25/36
7/26/36
7/27/36
7/28/36
7/29/36
7/30/36
7/31/36
8/1/36
8/2/36
8/3/36
8/4/36
8/5/36
8/6/36
8/7/36
8/8/36
8/9/36
8/10/36
8/11/36
8/12/36
8/13/36
8/14/36
8/15/36
8/16/36
8/17/36
8/18/36
8/19/36
8/20/36
8/21/36
8/22/36
8/23/36
8/24/36
8/25/36
8/26/36
8/27/36
8/28/36
8/29/36
8/30/36
8/31/36
9/1/36
9/2/36
9/3/36
9/4/36
9/5/36
9/6/36
9/7/36
9/8/36
9/9/36
9/10/36
9/11/36
9/12/36
9/13/36
9/14/36
9/15/36
9/16/36
9/17/36
9/18/36
9/19/36
9/20/36
9/21/36
9/22/36
9/23/36
9/24/36
9/25/36
9/26/36
9/27/36
9/28/36
9/29/36
9/30/36
10/1/36
10/2/36
10/3/36
10/4/36
10/5/36
10/6/36
10/7/36
10/8/36
10/9/36
10/10/36
10/11/36
10/12/36
10/13/36
10/14/36
10/15/36
10/16/36
10/17/36
10/18/36
10/19/36
10/20/36
10/21/36
10/22/36
10/23/36
10/24/36
10/25/36
10/26/36
10/27/36
10/28/36
10/29/36
10/30/36
10/31/36
11/1/36
11/2/36
11/3/36
11/4/36
11/5/36
11/6/36
11/7/36
11/8/36
11/9/36
11/10/36
11/11/36
11/12/36
11/13/36
11/14/36
11/15/36
11/16/36
11/17/36
11/18/36
11/19/36
11/20/36
11/21/36
11/22/36
11/23/36
11/24/36
11/25/36
11/26/36
11/27/36
11/28/36
11/29/36
11/30/36
12/1/36
12/2/36
12/3/36
12/4/36
12/5/36
12/6/36
12/7/36
12/8/36
12/9/36
12/10/36
12/11/36
12/12/36
12/13/36
12/14/36
12/15/36
12/16/36
12/17/36
12/18/36
12/19/36
12/20/36
12/21/36
12/22/36
12/23/36
12/24/36
12/25/36
12/26/36
12/27/36
12/28/36
12/29/36
12/30/36
12/31/36
1937
1/1/37
1/2/37
1/3/37
1/4/37
1/5/37
1/6/37
1/7/37
1/8/37
1/9/37
1/10/37
1/11/37
1/12/37
1/13/37
1/14/37
1/15/37
1/16/37
1/17/37
1/18/37
1/19/37
1/20/37
1/21/37
1/22/37
1/23/37
1/24/37
1/25/37
1/26/37
1/27/37
1/28/37
1/29/37
1/30/37
1/31/37
2/1/37
2/2/37
2/3/37
2/4/37
2/5/37
2/6/37
2/7/37
2/8/37
2/9/37
2/10/37
2/11/37
2/12/37
2/13/37
2/14/37
2/15/37
2/16/37
2/17/37
2/18/37
2/19/37
2/20/37
2/21/37
2/22/37
2/23/37
2/24/37
2/25/37
2/26/37
2/27/37
2/28/37
2/29/37
2/30/37
3/1/37
3/2/37
3/3/37
3/4/37
3/5/37
3/6/37
3/7/37
3/8/37
3/9/37
3/10/37
3/11/37
3/12/37
3/13/37
3/14/37
3/15/37
3/16/37
3/17/37
3/18/37
3/19/37
3/20/37
3/21/37
3/22/37
3/23/37
3/24/37
3/25/37
3/26/37
3/27/37
3/28/37
3/29/37
3/30/37
3/31/37
4/1/37
4/2/37
4/3/37
4/4/37
4/5/37
4/6/37
4/7/37
4/8/37
4/9/37
4/10/37
4/11/37
4/12/37
4/13/37
4/14/37
4/15/37
4/16/37
4/17/37
4/18/37
4/19/37
4/20/37
4/21/37
4/22/37
4/23/37
4/24/37
4/25/37
4/26/37
4/27/37
4/28/37
4/29/37
4/30/37
5/1/37
5/2/37
5/3

COPY

EDWARD B. KEEWER
Attorney at Law,
Bank of Commerce Building,
MEMPHIS, TENN.

October 4, 1933.

Hon. K. D. McKellar,
United States Senator,
Washington, D. C.

My dear Senator McKellar;:

I am enclosing herewith copy of a letter to Mr. John M. Keith, United States Department of Justice Agent, who has been in charge of the Urschel kidnapping case in which our fellow-townsmen George Barnes, alias Machine Gun Kelly, was involved. As the letter explains, I am anxious either to locate the bonds which were stolen in the Tupelo bank robbery, or to be able to prove their destruction. While I did not so state to Mr. Keith, I am informed by Inspector Griffin that Mrs. Kelly has "talked" about the Tupelo robbery and that the United States agents have information which may prove of value in locating the bonds stolen from the Tupelo bank or will enable us to prove their destruction by fire at Columbia, Mississippi, thus laying the ground for the issuance of substitutes, on furnishing bond conditioned to pay the value in case the originals turn up. I am especially interested to substitute for the Mosses Creek Drainage District bonds issued at Selmer, Tennessee, and the officers of that Drainage District express a willingness to issue duplicates if we can establish that the originals were destroyed.

Necessarily the United States agents have been very reticent about what information they secured from the Kellys, and I appreciate, of course, that their primary duty is to secure the conviction in the kidnapping case in Oklahoma City and that the Government is not interested in apprehending or convicting bank robbers who have violated no United States law in their robbery, nor is the Department interested in restoring stolen bonds where they have no direct connection with the case.

I am led to believe that if either Mr. Hoover, head of the Bureau of Investigation, or the Attorney General, should request Mr. Keith to co-operate with us that we could secure valuable information with reference to the stolen bonds in which we are interested, and I believe that Mr. Keith might even secure a statement from the Kellys, or an affidavit from them to the effect that certain of the bonds were burned at Columbia, Mississippi.

62-7965-2

COPY

EDWARD B. KLEWER
Attorney at Law
Bank of Commerce Building,
MEMPHIS, TENN.

October 4, 1933.

HON. K. D. McKellar-- #2.

Of course I do not wish in any way to sidetrack the efforts of the United States Department of Justice from their main objective at this time, but would appreciate any information that could be gotten from the Kellys or members of their gang as to the disposition of the bonds stolen at Tupelo. I would greatly appreciate it, if you have the time and think it proper, to have the Department of Justice instruct the field agents, and especially Mr. Keith, to give me any information it might have with reference to the Tupelo bank robbery.

With thanks for your always courteous and prompt efforts to be of help, and with best wishes, I am

Sincerely yours,

Edward B. Klewer.

EBK:D
enc.

XXXXXX
XXXXXX
XXXXXXFEDERAL BUREAU OF INVESTIGATION
FOIPA DELETED PAGE INFORMATION SHEET

Page(s) withheld entirely at this location in the file. One or more of the following statements, where indicated, explain this deletion.

- ☐ Deletions were made pursuant to the exemptions indicated below with no segregable material available for release to you.

Section 552Section 552a☐ (b)(1)☐ (b)(7)(A)☐ (d)(5)☐ (b)(2)☐ (b)(7)(B)☐ (j)(2)☐ (b)(3)☐ (b)(7)(C)☐ (k)(1)☐ (b)(7)(D)☐ (k)(2)☐ (b)(7)(E)☐ (k)(3)☐ (b)(7)(F)☐ (k)(4)☐ (b)(4)☐ (b)(8)☐ (k)(5)☐ (b)(5)☐ (b)(9)☐ (k)(6)☐ (b)(6)☐ (k)(7)

- ☐ Information pertained only to a third party with no reference to you or the subject of your request.
- ☐ Information pertained only to a third party. Your name is listed in the title only.
- ☐ Documents originated with another Government agency(ies). These documents were referred to that agency(ies) for review and direct response to you.

Pages contain information furnished by another Government agency(ies). You will be advised by the FBI as to the releasability of this information following our consultation with the other agency(ies).

3 Page(s) withheld for the following reason(s): Duplicative of 62-29765-1
October 4, 1933 letter to John M. Keith with enclosure

☐ For your information: _____

- ☐ The following number is to be used for reference regarding these pages:

62-29765-2

XXXXXX
XXXXXX
XXXXXXXXXXXXXXXXXXXXXXXXXXX
X DELETED PAGE(S) X
X NO DUPLICATION FEE X
X FOR THIS PAGE X
XXXXXXXXXXXXXXXXXXXXX

U. S. Department of Justice
Bureau of Investigation

201 Liberty National Life Building,
Birmingham, Alabama

7-10
WAR

October 17, 1933.

Mr. Nathan.....
Mr. Tolson.....
Mr. Clegg.....
Mr. Glavin.....
Mr. Egan.....
Mr. Hughes.....
Mr. Quinn.....
Mr. Lester.....
Mr. Locke.....

Director,
Division of Investigation,
U. S. Department of Justice,
Washington, D.C.

Re: GEORGE KELLY ^XBARNES,
with aliases, et al
Kidnaping

Dear Sir:

In the above case reference is made to Division letter dated October 12, 1933, to which was attached copy of a letter addressed to United States Senator K. D. McKellar by Edward B. Klewer, attorney at law, Memphis, Tennessee, concerning admissions which Klewer believes were made by Katherine and George Kelly to Agents Keith and Rorer concerning a bank robbery at Tupelo, Mississippi.

While Kelly was incarcerated at Memphis, Tennessee, Inspector Griffin of the Memphis City Police Department requested that I interview Kelly and Mrs. Kelly for any information which they may have concerning the Tupelo robbery. I interviewed both George and Katherine Kelly and each of them stated that they had no knowledge concerning said robbery; that neither of them were in Tupelo at the time it was committed and refused to discuss the case in any way. At that time I informed Inspector Griffin of the result of my interview. It is my belief that Special Agent in Charge Keith did not interview either of the Kellys. However, I am not positive concerning the matter.

Very truly yours,

W. A. Rorer
W. A. RORER
Special Agent in Charge

CC: Okla. City.

RECORDED
&
INDEXED

NOV 4 - 1933

62-29765-3
DIVISION OF INVESTIGATION
OCT 19 1933 A.M.
U. S. DEPT. OF JUSTICE

DIRECTOR
NATHAN
Unit 800

FILE

67C
SPC
62-2765-3

RECORDED

November 2, 1933.

NOV 4 1933

Mr. Edward A. Klammer
Library at Bank
Bank of America Building,
Memphis, Tennessee.

Dear Sir:

In reply to your letter, dated October 4, 1933, addressed to Mr. John A. Keith, Oklahoma City, Oklahoma, in connection with the robbery of the Citizens State Bank of Memphis, Mississippi, I regret to advise that this Division's investigation of the Grackel kidnapping case has failed to develop any information concerning this robbery.

However, should further investigation, which is being conducted by the Division, disclose the location of any of the bonds referred to in your memorandum, I shall be glad to bring it to your attention.

Very truly yours,

Director.

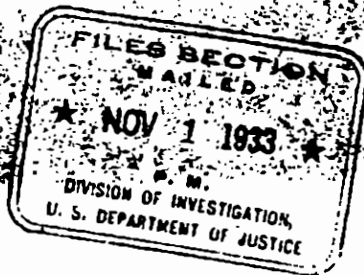

SPC

hms

EDWARD B. KLEWER
ATTORNEY AT LAW
BANK OF COMMERCE BUILDING
MEMPHIS, TENN.

November 6, 1933

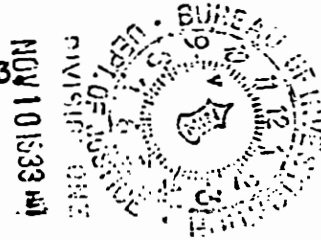

Hon. J. E. Hoover, Director,
Division of Investigation,
Department of Justice,
Washington, D. C.

Dear Sir:

I have for acknowledgment with thanks your letter of the 1st inst., replying to my letter of the 4th ult. to Mr. John M. Keith in Oklahoma City, Oklahoma, in connection with the robbery of the Citizens State Bank of Tupelo, Mississippi.

I note that your investigation has failed to develop any information concerning this robbery, and if in the future your investigation should disclose the location of any of the bonds referred to in my memorandum I would appreciate very much any information relating thereto which your division may be in a position to divulge.

With many thanks for your courtesy, I am

Very truly yours,

Edward B. Klewer.

EBK:D

RECORDED

62-29765-4	
NOV 10 1933	
BUREAU OF INVESTIGATION	
Mr. C. [initials]	FILE [initials]

COPY

[REDACTED]
TUPELO, MISSISSIPPI

July 5

710
Mr. Dear Mr. Hoover

I am very glad to have your letter of recent date and am enjoying the cartoons in the Daily Papers regarding the capture of Kelly et al "Rats" — Mr Hoover the day the Citizens Bank was Robbed in Tupelo Miss I just happened to park directly across the street in Front of Strand Theatre and was being helped out of my car to go to the show as the robbers came out and saw the whole bunch but of course did not know that the bank had been stuck up until they were gone. They have always contended that Machine Gun Kelly was the leader and was the man carrying the Machine Gun, did you ever know for sure if it was he or not that was with this bunch of "rats"? Believe me there has surely been a general house cleaning (since Mr. Roosevelt became President) of these Rats and I imagine gave you the authority and aid to "sick um", conditions were just about as bad as they could be.

With all good wishes.

Sincerely
[REDACTED]

RECORDED
&
INDEXED

62-29765-5

JUL 13 1936

✓
30-2-36

62-11-96
JUL 11 1936

W.H.V.

62-41205-7

62-29765-5

July 16, 1936.

RECORDED

ALL
b7C

[REDACTED]
Tupelo, Mississippi.

Dear [REDACTED]:

I have received your letter on July 11, 1936, and have noted with interest your comments concerning the possible participation of George "Machine Gun" Kelly in the robbery of the Citizens' Bank of Tupelo, Mississippi.

I am glad that you find of interest the "War on Crime" series dealing with this gang, which is appearing in the various dailies.

Thank you for your generous reference to the achievements of the Federal Bureau of Investigation in improving the crime situation.

Sincerely yours,

John Edgar Hoover,
Director.

62-41205-17

ORIGINAL FILED IN

PITTSBURGH, PA.

Dec 10 1944

Federal Bureau Of Investigation
Washington
D C.

Gentlemen;

I am an ex soldier 15th Aero Construction Co., last war but for the life of me can't understand why a man we trained to use a machine gun so well that when we discharged him from the army he could not be stopped this man in many papers had high praise for his ability as a machine gunner.

I refer to What is Called Machine Keary now in California on what is called the rock.

For seem to have the ability this man had and no doubt still have why can't he be released to use this ability which we trained him to use.

Thanking you kindly for an answer.

Thanks

[Redacted signature]

*ack
12-22-44
JG*

Al 510

de

*No action
Sgt - Officer*

*Rec'd Dec 14
Sgt. file Dec 17
File Rec'd Dec 17*

RECORDED 62-29765-6
F B I
INDEXED 33 DEC 18 1944
EX-33 156
Curran

FEDERAL BUREAU OF INVESTIGATION
U.S. DEPARTMENT OF JUSTICE
COMMUNICATIONS SECTION

JAN 1 1947

TELETYPE

FBI HOUSTON 1-14-47 10-02 AM CST

DIRECTOR, FBI URGENT

ATTENTION IDENTIFICATION DIVISION

GEORGE R. KELLY, ALIAS MACHINEGUN KELLY, FORMER ID NUMBER ONE TWO

NAUGHT THREE. NO PD IN RECEIPT OF INFORMATION THAT KELLY WAS IN HOUSTON, TEXAS. DESIROUS OF KNOWING WHETHER THIS IS TRUE SINCE FROM AVAILABLE INFORMATION HE SHOULD STILL BE IN CONFINEMENT.

SUTEL KELLY'S PLACE OF INCARCERATION, AND THE ESTIMATED TIME OF RELEASE, AS A MATTER OF COOPERATION WITH HOUSTON PD.

WILLIS

END ACK

1105 AM OK BI WASH DC

FBU

FBI

SE 31
RECORDED

162 29765-
F B I
15 JAN 16 1947

Called Fug. Supr. 1-15-47

56 JAN 31 1947

All b7C

Mr. Tolson ☒
 Mr. Boardman ☒
 Mr. Belmont ☒
 Mr. Mohr ☒
 Mr. Nease ☒
 Mr. Parsons ☒
 Mr. Rosen ☒
 Mr. Tamm ☒
 Mr. Trotter ☒
 Mr. Clayton ☒
 Tele. Room ☒
 Mr. Holloman ☒
 Miss Gandy ☒

Kelly

my files

file

2 BIOPIX ZERO IN ON MACHINE GUN KELLY

Controversy is raging over film rights to the life story of Machine Gun Kelly.

Bryan Foy, who last week disclosed plans to biopic the gangster under the title of "Machine Gun Kelly," yesterday stated he has all clearances from Kelly's widow, serving time in a West Virginia prison, and also from the Texas businessman kidnapped by Kelly 30 years ago. Foy plans to put film into production within six weeks, and is now lining up a cast and director.

Roger Corman, meantime, is planning to put "Machine Gun Kelly" into production Monday for American International Pictures release. Corman will both produce-direct a cast headed by Dick Miller, Susan Cabot, Barboura Morris and Shirley Falls. According to Corman, he's heard nothing from Foy anent the situation.

Daily Variety

Jan. 14, 1958

19-03-00

62-29765-A
 NOT RECORDED
 167 JAN 24 1958

61 JAN 27 1958