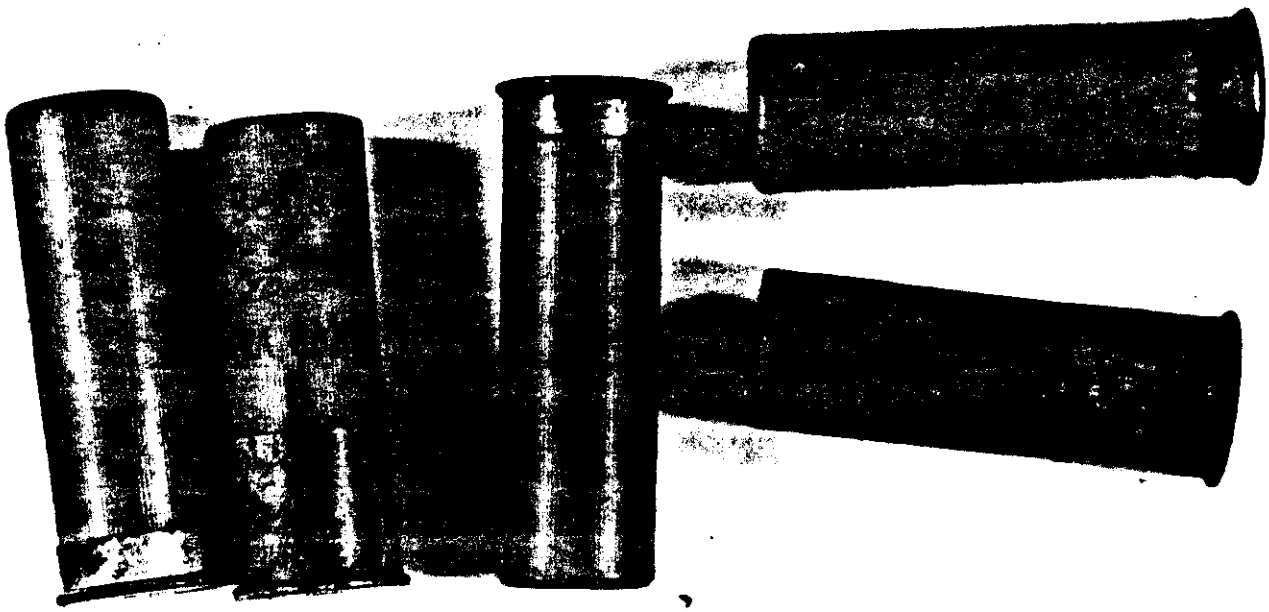

60A
12 GUAGE

#19

66C

90D

59

1 F

04/21/70

1 F

1. Resa Fish
Hawaii
Koa Resa Chicken

4E

Rec. 1441
B

2ND
BOX

FBI
LABORATORY

Brezhnev

Notified Go

Wm Webster FBI

Kidnapping

Over Rules

To Green

Talk Bu

Rennie Spock

Cheell Forbes

Behind Trolley

Spell out USA

Rules

Gratitudes

Talk

Captain

BUST

WB5TRK G Armando H Aguirre, 4808 Bennet Av, Austin TX 78751
WA5TRL Dawson E Wallace NOW KU0
WB5TRL A William E Weber Box 9277-C/O City Marina, Corpus Christi TX 78469
WB5TRM A Dennis R Mauldin, 102 Greenbrook Dr, Brandon MS 39042
WB5TRM N Michael E Bates, 715 W Holly Silver City NM 88061
WB5TRN C Francis M Torday 3408 Elliott St, Alexandria LA 71301
WB5TRO T John F Reed, RFD 2-Box 614-F Pearland TX 77581
WB5TRO T Lucile Westbrook, 428 1/2 Cleveland NW, Camden AR 71701
WB5TRP C Freddie J Hebert, Box 1036, Artesia NM 88210
WA5TRP G John R Adams, 1116 E Sixth St, Cushing OK 74023
WB5TRP T Randall R Marler 801 Roper, Houston TX 77034
WB5TRQ B Sidney P Williamson, Box 548, Springhill LA 71075
WB5TRQ A Dorothy J. Brady, 886 Edgebrook, Houston TX 77034
WB5TRR G Dale D Travis, 14201 Buccaneer-#254, Houston TX 77059
WB5TRR T Donald K Wood, 1801 N Porter, Norman OK 73071
WB5TRS A Henry S Kass, Fox AR 72051
WA5TRS E Joseph G Bussell Box 16874, Midwest City OK 73110
WB5TRS T James R Lindsel, 1408 Bellaire Blvd, Alvin TX 77511
WB5TRT A Elmer E Ashby, RFD 2-Box 589-#101, Mc Allen TX 78501
WB5TRT N Stephen A Houlton, 1311 Crawford Dr, Friendswood TX 77546
WB5TRU G George L Conley, 1266 Cane Dr, Denison TX 75020
WB5TRU N Richard D Hennington, Box 81, Slidell LA 70458
WB5TRV B George F Frazier Jr, 946 Hawkswood Dr, Baton Rouge LA 70815
WB5TRV G Hazel F Nunn, 1425 Blaney, Sweetwater TX 79556
WB5TRW G Francis A Tatum, Rte 12-Box 867-B, Houston TX 77040
WB5TRW T James E Palmer RFD 1-Box 146-AB, Mansfield TX 76063
WB5TRX C William P Wright Jr, 1473 Woodland Trail, Abilene TX 79601
WB5TRX T Clayborn E Eckert, 108 Pasadena Rd, El Paso TX 79907
WB5TRY E Glen E Dees, RFD 6-Box 241-B, W Monroe LA 71291
WB5TRY T Lanson E Palmer, RFD 1-Box 146-AB, Mansfield TX 76063
WB5TRZ Otis W Stewart NOW W8YN
WB5TRZ A Lawrence Campo, 9016 Hickory, New Orleans LA 70118
WB5TRZ G James R Eberle, RFD 1-Box 288, Merryville LA 70653
WB5TRZ E Frank T Dias, 6912 Sweet Trail, Austin TX 78745
WB5TRZ N Johnny E Gaston, 2904 Bentrice, Memphis TN 38128
WB5TRZ E Reginald C Campbell Jr, 12100 Key West Dr NE, Albuquerque NM 87111
WB5TSA E Arthur W Calabrese, Star Rte 1-B-A, Port Isabel TX 78578
WB5TSA T Clifford E Savage, 601 Rainbow St, London KY 40741
WB5TSA E John S Lewis, 5106 Wexford Dr, Ft Worth TX 76133
WB5TSA T Lewis Pennick, 10 Pierremont St, Alexandria LA 71301
WB5TSA T Harry W Bowman, 2 N Kingsway, Sherman TX 75090
WB5TSB A Frederick J Hoffmann, 9911 Mulberry, Chicago IL 60628
WB5TSB E Charles C Gallagher, 1411 Sixth St, Oak Park IL 60302
WB5TSB T Ralph E Hoffman, RFD 1-Box 1, Ashley IN 46705
WB5TSC A Jerry L Lewallen, RFD 1-Box 354, Kingston OK 73439
WB5TSC T Ronald R Hanson, 4001 Ridgeway Dr, Bellaire TX 77401
WB5TSD A Ralph E Hoffman, RFD 1-Box 1, Ashley IN 46705
WB5TSD T Jerry L Lewallen, RFD 1-Box 354, Kingston OK 73439
WB5TSE A Ronald R Hanson, 4001 Ridgeway Dr, Bellaire TX 77401
WB5TSE T Ralph E Hoffman, RFD 1-Box 1, Ashley IN 46705
WB5TSF A Jerry L Lewallen, RFD 1-Box 354, Kingston OK 73439
WB5TSF T Ronald R Hanson, 4001 Ridgeway Dr, Bellaire TX 77401
WB5TSG A Ralph E Hoffman, RFD 1-Box 1, Ashley IN 46705
WB5TSG T Jerry L Lewallen, RFD 1-Box 354, Kingston OK 73439
WB5TSH A Ronald R Hanson, 4001 Ridgeway Dr, Bellaire TX 77401
WB5TSH T Ralph E Hoffman, RFD 1-Box 1, Ashley IN 46705
WB5TSI A Jerry L Lewallen, RFD 1-Box 354, Kingston OK 73439
WB5TSI T Ronald R Hanson, 4001 Ridgeway Dr, Bellaire TX 77401
WB5TSJ A Ralph E Hoffman, RFD 1-Box 1, Ashley IN 46705
WB5TSJ T Jerry L Lewallen, RFD 1-Box 354, Kingston OK 73439
WB5TSK A Ronald R Hanson, 4001 Ridgeway Dr, Bellaire TX 77401
WB5TSK T Ralph E Hoffman, RFD 1-Box 1, Ashley IN 46705
WB5TSL A Jerry L Lewallen, RFD 1-Box 354, Kingston OK 73439
WB5TSL T Ronald R Hanson, 4001 Ridgeway Dr, Bellaire TX 77401
WB5TSM A Ralph E Hoffman, RFD 1-Box 1, Ashley IN 46705
WB5TSM T Jerry L Lewallen, RFD 1-Box 354, Kingston OK 73439
WB5TSN A Ronald R Hanson, 4001 Ridgeway Dr, Bellaire TX 77401
WB5TSN T Ralph E Hoffman, RFD 1-Box 1, Ashley IN 46705
WB5TSO A Jerry L Lewallen, RFD 1-Box 354, Kingston OK 73439
WB5TSO T Ronald R Hanson, 4001 Ridgeway Dr, Bellaire TX 77401
WB5TSP A Ralph E Hoffman, RFD 1-Box 1, Ashley IN 46705
WB5TSP T Jerry L Lewallen, RFD 1-Box 354, Kingston OK 73439
WB5TSQ A Ronald R Hanson, 4001 Ridgeway Dr, Bellaire TX 77401
WB5TSQ T Ralph E Hoffman, RFD 1-Box 1, Ashley IN 46705
WB5TSR A Jerry L Lewallen, RFD 1-Box 354, Kingston OK 73439
WB5TSR T Ronald R Hanson, 4001 Ridgeway Dr, Bellaire TX 77401
WB5TSS A Ralph E Hoffman, RFD 1-Box 1, Ashley IN 46705
WB5TSS T Jerry L Lewallen, RFD 1-Box 354, Kingston OK 73439
WB5TST A Ronald R Hanson, 4001 Ridgeway Dr, Bellaire TX 77401
WB5TST T Ralph E Hoffman, RFD 1-Box 1, Ashley IN 46705
WB5TSU A Jerry L Lewallen, RFD 1-Box 354, Kingston OK 73439
WB5TSU T Ronald R Hanson, 4001 Ridgeway Dr, Bellaire TX 77401
WB5TSV A Ralph E Hoffman, RFD 1-Box 1, Ashley IN 46705
WB5TSV T Jerry L Lewallen, RFD 1-Box 354, Kingston OK 73439
WB5TSW A Ronald R Hanson, 4001 Ridgeway Dr, Bellaire TX 77401
WB5TSW T Ralph E Hoffman, RFD 1-Box 1, Ashley IN 46705
WB5TSX A Jerry L Lewallen, RFD 1-Box 354, Kingston OK 73439
WB5TSX T Ronald R Hanson, 4001 Ridgeway Dr, Bellaire TX 77401
WB5TSY A Ralph E Hoffman, RFD 1-Box 1, Ashley IN 46705
WB5TSY T Jerry L Lewallen, RFD 1-Box 354, Kingston OK 73439
WB5TSZ A Ronald R Hanson, 4001 Ridgeway Dr, Bellaire TX 77401
WB5TSZ T Ralph E Hoffman, RFD 1-Box 1, Ashley IN 46705
WB5TTA A Jerry L Lewallen, RFD 1-Box 354, Kingston OK 73439
WB5TTA T Ronald R Hanson, 4001 Ridgeway Dr, Bellaire TX 77401
WB5TTB A Ralph E Hoffman, RFD 1-Box 1, Ashley IN 46705
WB5TTB T Jerry L Lewallen, RFD 1-Box 354, Kingston OK 73439
WB5TTC A Ronald R Hanson, 4001 Ridgeway Dr, Bellaire TX 77401
WB5TTC T Ralph E Hoffman, RFD 1-Box 1, Ashley IN 46705
WB5TTD A Jerry L Lewallen, RFD 1-Box 354, Kingston OK 73439
WB5TTD T Ronald R Hanson, 4001 Ridgeway Dr, Bellaire TX 77401
WB5TTE A Ralph E Hoffman, RFD 1-Box 1, Ashley IN 46705
WB5TTE T Jerry L Lewallen, RFD 1-Box 354, Kingston OK 73439
WB5TTF A Ronald R Hanson, 4001 Ridgeway Dr, Bellaire TX 77401
WB5TTF T Ralph E Hoffman, RFD 1-Box 1, Ashley IN 46705
WB5TTG A Jerry L Lewallen, RFD 1-Box 354, Kingston OK 73439
WB5TTG T Ronald R Hanson, 4001 Ridgeway Dr, Bellaire TX 77401
WB5TTH A Ralph E Hoffman, RFD 1-Box 1, Ashley IN 46705
WB5TTH T Jerry L Lewallen, RFD 1-Box 354, Kingston OK 73439
WB5TTI A Ronald R Hanson, 4001 Ridgeway Dr, Bellaire TX 77401
WB5TTI T Ralph E Hoffman, RFD 1-Box 1, Ashley IN 46705
WB5TTJ A Jerry L Lewallen, RFD 1-Box 354, Kingston OK 73439
WB5TTJ T Ronald R Hanson, 4001 Ridgeway Dr, Bellaire TX 77401
WB5TTK A Ralph E Hoffman, RFD 1-Box 1, Ashley IN 46705
WB5TTK T Jerry L Lewallen, RFD 1-Box 354, Kingston OK 73439
WB5TTL A Ronald R Hanson, 4001 Ridgeway Dr, Bellaire TX 77401
WB5TTL T Ralph E Hoffman, RFD 1-Box 1, Ashley IN 46705
WB5TTM A Jerry L Lewallen, RFD 1-Box 354, Kingston OK 73439
WB5TTM T Ronald R Hanson, 4001 Ridgeway Dr, Bellaire TX 77401
WB5TTN A Ralph E Hoffman, RFD 1-Box 1, Ashley IN 46705
WB5TTN T Jerry L Lewallen, RFD 1-Box 354, Kingston OK 73439
WB5TTO A Ronald R Hanson, 4001 Ridgeway Dr, Bellaire TX 77401
WB5TTO T Ralph E Hoffman, RFD 1-Box 1, Ashley IN 46705
WB5TTP A Jerry L Lewallen, RFD 1-Box 354, Kingston OK 73439
WB5TTP T Ronald R Hanson, 4001 Ridgeway Dr, Bellaire TX 77401
WB5TTQ A Ralph E Hoffman, RFD 1-Box 1, Ashley IN 46705
WB5TTQ T Jerry L Lewallen, RFD 1-Box 354, Kingston OK 73439
WB5TTR A Ronald R Hanson, 4001 Ridgeway Dr, Bellaire TX 77401
WB5TTR T Ralph E Hoffman, RFD 1-Box 1, Ashley IN 46705
WB5TTS A Jerry L Lewallen, RFD 1-Box 354, Kingston OK 73439
WB5TTS T Ronald R Hanson, 4001 Ridgeway Dr, Bellaire TX 77401
WB5TTT A Ralph E Hoffman, RFD 1-Box 1, Ashley IN 46705
WB5TTT T Jerry L Lewallen, RFD 1-Box 354, Kingston OK 73439
WB5TTU A Ronald R Hanson, 4001 Ridgeway Dr, Bellaire TX 77401
WB5TTU T Ralph E Hoffman, RFD 1-Box 1, Ashley IN 46705
WB5TTV A Jerry L Lewallen, RFD 1-Box 354, Kingston OK 73439
WB5TTV T Ronald R Hanson, 4001 Ridgeway Dr, Bellaire TX 77401
WB5TTW A Ralph E Hoffman, RFD 1-Box 1, Ashley IN 46705
WB5TTW T Jerry L Lewallen, RFD 1-Box 354, Kingston OK 73439
WB5TTX A Ronald R Hanson, 4001 Ridgeway Dr, Bellaire TX 77401
WB5TTX T Ralph E Hoffman, RFD 1-Box 1, Ashley IN 46705
WB5TTY A Jerry L Lewallen, RFD 1-Box 354, Kingston OK 73439
WB5TTY T Ronald R Hanson, 4001 Ridgeway Dr, Bellaire TX 77401
WB5TTZ A Ralph E Hoffman, RFD 1-Box 1, Ashley IN 46705
WB5TTZ T Jerry L Lewallen, RFD 1-Box 354, Kingston OK 73439
WB5TUA A Ronald R Hanson, 4001 Ridgeway Dr, Bellaire TX 77401
WB5TUA T Ralph E Hoffman, RFD 1-Box 1, Ashley IN 46705
WB5TUB A Jerry L Lewallen, RFD 1-Box 354, Kingston OK 73439
WB5TUB T Ronald R Hanson, 4001 Ridgeway Dr, Bellaire TX 77401
WB5TUC A Ralph E Hoffman, RFD 1-Box 1, Ashley IN 46705
WB5TUC T Jerry L Lewallen, RFD 1-Box 354, Kingston OK 73439
WB5TUD A Ronald R Hanson, 4001 Ridgeway Dr, Bellaire TX 77401
WB5TUD T Ralph E Hoffman, RFD 1-Box 1, Ashley IN 46705
WB5TUE A Jerry L Lewallen, RFD 1-Box 354, Kingston OK 73439
WB5TUE T Ronald R Hanson, 4001 Ridgeway Dr, Bellaire TX 77401
WB5TUF A Ralph E Hoffman, RFD 1-Box 1, Ashley IN 46705
WB5TUF T Jerry L Lewallen, RFD 1-Box 354, Kingston OK 73439
WB5TUG A Ronald R Hanson, 4001 Ridgeway Dr, Bellaire TX 77401
WB5TUG T Ralph E Hoffman, RFD 1-Box 1, Ashley IN 46705
WB5TUH A Jerry L Lewallen, RFD 1-Box 354, Kingston OK 73439
WB5TUH T Ronald R Hanson, 4001 Ridgeway Dr, Bellaire TX 77401
WB5TUI A Ralph E Hoffman, RFD 1-Box 1, Ashley IN 46705
WB5TUI T Jerry L Lewallen, RFD 1-Box 354, Kingston OK 73439
WB5TUJ A Ronald R Hanson, 4001 Ridgeway Dr, Bellaire TX 77401
WB5TUJ T Ralph E Hoffman, RFD 1-Box 1, Ashley IN 46705
WB5TUK A Jerry L Lewallen, RFD 1-Box 354, Kingston OK 73439
WB5TUK T Ronald R Hanson, 4001 Ridgeway Dr, Bellaire TX 77401
WB5TUL A Ralph E Hoffman, RFD 1-Box 1, Ashley IN 46705
WB5TUL T Jerry L Lewallen, RFD 1-Box 354, Kingston OK 73439
WB5TUM A Ronald R Hanson, 4001 Ridgeway Dr, Bellaire TX 77401
WB5TUM T Ralph E Hoffman, RFD 1-Box 1, Ashley IN 46705
WB5TUN A Jerry L Lewallen, RFD 1-Box 354, Kingston OK 73439
WB5TUN T Ronald R Hanson, 4001 Ridgeway Dr, Bellaire TX 77401
WB5TUO A Ralph E Hoffman, RFD 1-Box 1, Ashley IN 46705
WB5TUO T Jerry L Lewallen, RFD 1-Box 354, Kingston OK 73439
WB5TUP A Ronald R Hanson, 4001 Ridgeway Dr, Bellaire TX 77401
WB5TUP T Ralph E Hoffman, RFD 1-Box 1, Ashley IN 46705
WB5TUQ A Jerry L Lewallen, RFD 1-Box 354, Kingston OK 73439
WB5TUQ T Ronald R Hanson, 4001 Ridgeway Dr, Bellaire TX 77401
WB5TUR A Ralph E Hoffman, RFD 1-Box 1, Ashley IN 46705
WB5TUR T Jerry L Lewallen, RFD 1-Box 354, Kingston OK 73439
WB5TUS A Ronald R Hanson, 4001 Ridgeway Dr, Bellaire TX 77401
WB5TUS T Ralph E Hoffman, RFD 1-Box 1, Ashley IN 46705
WB5TUT A Jerry L Lewallen, RFD 1-Box 354, Kingston OK 73439
WB5TUT T Ronald R Hanson, 4001 Ridgeway Dr, Bellaire TX 77401
WB5TUU A Ralph E Hoffman, RFD 1-Box 1, Ashley IN 46705
WB5TUU T Jerry L Lewallen, RFD 1-Box 354, Kingston OK 73439
WB5TUV A Ronald R Hanson, 4001 Ridgeway Dr, Bellaire TX 77401
WB5TUV T Ralph E Hoffman, RFD 1-Box 1, Ashley IN 46705
WB5TUW A Jerry L Lewallen, RFD 1-Box 354, Kingston OK 73439
WB5TUW T Ronald R Hanson, 4001 Ridgeway Dr, Bellaire TX 77401
WB5TUX A Ralph E Hoffman, RFD 1-Box 1, Ashley IN 46705
WB5TUX T Jerry L Lewallen, RFD 1-Box 354, Kingston OK 73439
WB5TUY A Ronald R Hanson, 4001 Ridgeway Dr, Bellaire TX 77401
WB5TUY T Ralph E Hoffman, RFD 1-Box 1, Ashley IN 46705
WB5TUZ A Jerry L Lewallen, RFD 1-Box 354, Kingston OK 73439
WB5TUZ T Ronald R Hanson, 4001 Ridgeway Dr, Bellaire TX 77401
WB5TVA A Ralph E Hoffman, RFD 1-Box 1, Ashley IN 46705
WB5TVA T Jerry L Lewallen, RFD 1-Box 354, Kingston OK 73439
WB5TVB A Ronald R Hanson, 4001 Ridgeway Dr, Bellaire TX 77401
WB5TVB T Ralph E Hoffman, RFD 1-Box 1, Ashley IN 46705
WB5TVC A Jerry L Lewallen, RFD 1-Box 354, Kingston OK 73439
WB5TVC T Ronald R Hanson, 4001 Ridgeway Dr, Bellaire TX 77401
WB5TVD A Ralph E Hoffman, RFD 1-Box 1, Ashley IN 46705
WB5TVD T Jerry L Lewallen, RFD 1-Box 354, Kingston OK 73439
WB5TVE A Ronald R Hanson, 4001 Ridgeway Dr, Bellaire TX 77401
WB5TVE T Ralph E Hoffman, RFD 1-Box 1, Ashley IN 46705
WB5TVF A Jerry L Lewallen, RFD 1-Box 354, Kingston OK 73439
WB5TVF T Ronald R Hanson, 4001 Ridgeway Dr, Bellaire TX 77401
WB5TVG A Ralph E Hoffman, RFD 1-Box 1, Ashley IN 46705
WB5TVG T Jerry L Lewallen, RFD 1-Box 354, Kingston OK 73439
WB5TVH A Ronald R Hanson, 4001 Ridgeway Dr, Bellaire TX 77401
WB5TVH T Ralph E Hoffman, RFD 1-Box 1, Ashley IN 46705
WB5TVI A Jerry L Lewallen, RFD 1-Box 354, Kingston OK 73439
WB5TVI T Ronald R Hanson, 4001 Ridgeway Dr, Bellaire TX 77401
WB5TVJ A Ralph E Hoffman, RFD 1-Box 1, Ashley IN 46705
WB5TVJ T Jerry L Lewallen, RFD 1-Box 354, Kingston OK 73439
WB5TVK A Ronald R Hanson, 4001 Ridgeway Dr, Bellaire TX 77401
WB5TVK T Ralph E Hoffman, RFD 1-Box 1, Ashley IN 46705
WB5TVL A Jerry L Lewallen, RFD 1-Box 354, Kingston OK 73439
WB5TVL T Ronald R Hanson, 4001 Ridgeway Dr, Bellaire TX 77401
WB5TVM A Ralph E Hoffman, RFD 1-Box 1, Ashley IN 46705
WB5TVM T Jerry L Lewallen, RFD 1-Box 354, Kingston OK 73439
WB5TVN A Ronald R Hanson, 4001 Ridgeway Dr, Bellaire TX 77401
WB5TVN T Ralph E Hoffman, RFD 1-Box 1, Ashley IN 46705
WB5TVO A Jerry L Lewallen, RFD 1-Box 354, Kingston OK 73439
WB5TVO T Ronald R Hanson, 4001 Ridgeway Dr, Bellaire TX 77401
WB5TVP A Ralph E Hoffman, RFD 1-Box 1, Ashley IN 46705
WB5TVP T Jerry L Lewallen, RFD 1-Box 354, Kingston OK 73439
WB5TVQ A Ronald R Hanson, 4001 Ridgeway Dr, Bellaire TX 77401
WB5TVQ T Ralph E Hoffman, RFD 1-Box 1, Ashley IN 46705
WB5TVR A Jerry L Lewallen, RFD 1-Box 354, Kingston OK 73439
WB5TVR T Ronald R Hanson, 4001 Ridgeway Dr, Bellaire TX 77401
WB5TVS A Ralph E Hoffman, RFD 1-Box 1, Ashley IN 46705
WB5TVS T Jerry L Lewallen, RFD 1-Box 354, Kingston OK 73439
WB5TVT A Ronald R Hanson, 4001 Ridgeway Dr, Bellaire TX 77401
WB5TVT T Ralph E Hoffman, RFD 1-Box 1, Ashley IN 46705
WB5TVU A Jerry L Lewallen, RFD 1-Box 354, Kingston OK 73439
WB5TVU T Ronald R Hanson, 4001 Ridgeway Dr, Bellaire TX 77401
WB5TVV A Ralph E Hoffman, RFD 1-Box 1, Ashley IN 46705
WB5TVV T Jerry L Lewallen, RFD 1-Box 354, Kingston OK 73439
WB5TVW A Ronald R Hanson, 4001 Ridgeway Dr, Bellaire TX 77401
WB5TVW T Ralph E Hoffman, RFD 1-Box 1, Ashley IN 46705
WB5TVX A Jerry L Lewallen, RFD 1-Box 354, Kingston OK 73439
WB5TVX T Ronald R Hanson, 4001 Ridgeway Dr, Bellaire TX 77401
WB5TVY A Ralph E Hoffman, RFD 1-Box 1, Ashley IN 46705
WB5TVY T Jerry L Lewallen, RFD 1-Box 354, Kingston OK 73439
WB5TVZ A Ronald R Hanson, 4001 Ridgeway Dr, Bellaire TX 77401
WB5TVZ T Ralph E Hoffman, RFD 1-Box 1, Ashley IN 46705
WB5TWA A Jerry L Lewallen, RFD 1-Box 354, Kingston OK 73439
WB5TWA T Ronald R Hanson, 4001 Ridgeway Dr, Bellaire TX 77401
WB5TWB A Ralph E Hoffman, RFD 1-Box 1, Ashley IN 46705
WB5TWB T Jerry L Lewallen, RFD 1-Box 354, Kingston OK 73439
WB5TWC A Ronald R Hanson, 4001 Ridgeway Dr, Bellaire TX 77401
WB5TWC T Ralph E Hoffman, RFD 1-Box 1, Ashley IN 46705
WB5TWD A Jerry L Lewallen, RFD 1-Box 354, Kingston OK 73439
WB5TWD T Ronald R Hanson, 4001 Ridgeway Dr, Bellaire TX 77401
WB5TWE A Ralph E Hoffman, RFD 1-Box 1, Ashley IN 46705
WB5TWE T Jerry L Lewallen, RFD 1-Box 354, Kingston OK 73439
WB5TWF A Ronald R Hanson, 4001 Ridgeway Dr, Bellaire TX 77401
WB5TWF T Ralph E Hoffman, RFD 1-Box 1, Ashley IN 46705
WB5TWG A Jerry L Lewallen, RFD 1-Box 354, Kingston OK 73439
WB5TWG T Ronald R Hanson, 4001 Ridgeway Dr, Bellaire TX 77401
WB5TWH A Ralph E Hoffman, RFD 1-Box 1, Ashley IN 46705
WB5TWH T Jerry L Lewallen, RFD 1-Box 354, Kingston OK 73439
WB5TWI A Ronald R Hanson, 4001 Ridgeway Dr, Bellaire TX 77401
WB5TWI T Ralph E Hoffman, RFD 1-Box 1, Ashley IN 46705
WB5TWJ A Jerry L Lewallen, RFD 1-Box 354, Kingston OK 73439
WB5TWJ T Ronald R Hanson, 4001 Ridgeway Dr, Bellaire TX 77401
WB5TWK A Ralph E Hoffman, RFD 1-Box 1, Ashley IN 46705
WB5TWK T Jerry L Lewallen, RFD 1-Box 354, Kingston OK 73439
WB5TWL A Ronald R Hanson, 4001 Ridgeway Dr, Bellaire TX 77401
WB5TWL T Ralph E Hoffman, RFD 1-Box 1, Ashley IN 46705
WB5TWM A Jerry L Lewallen, RFD 1-Box 354, Kingston OK 73439
WB5TWM T Ronald R Hanson, 4001 Ridgeway Dr, Bellaire TX 77401
WB5TWN A Ralph E Hoffman, RFD 1-Box 1, Ashley IN 46705
WB5TWN T Jerry L Lewallen, RFD 1-Box 354, Kingston OK 73439
WB5TWO A Ronald R Hanson, 4001 Ridgeway Dr, Bellaire TX 77401
WB5TWO T Ralph E Hoffman, RFD 1-Box 1, Ashley IN 46705
WB5TWP A Jerry L Lewallen, RFD 1-Box 354, Kingston OK 73439
WB5TWP T Ronald R Hanson, 4001 Ridgeway Dr, Bellaire TX 77401
WB5TWQ A Ralph E Hoffman, RFD 1-Box 1, Ashley IN 46705
WB5TWQ T Jerry L Lewallen, RFD 1-Box 354, Kingston OK 73439
WB5TWR A Ronald R Hanson, 4001 Ridgeway Dr, Bellaire TX 77401
WB5TWR T Ralph E Hoffman, RFD 1-Box 1, Ashley IN 46705
WB5TWS A Jerry L Lewallen, RFD 1-Box 354, Kingston OK 73439
WB5TWS T Ronald R Hanson, 4001 Ridgeway Dr, Bellaire TX 77401
WB5TWT A Ralph E Hoffman, RFD 1-Box 1, Ashley IN 46705
WB5TWT T Jerry L Lewallen, RFD 1-Box 354, Kingston OK 73439
WB5TWU A Ronald R Hanson, 4001 Ridgeway Dr, Bellaire TX 77401
WB5TWU T Ralph E Hoffman, RFD 1-Box 1, Ashley IN 46705
WB5TWV A Jerry L Lewallen, RFD 1-Box 354, Kingston OK 73439
WB5TWV T Ronald R Hanson, 4001 Ridgeway Dr, Bellaire TX 77401
WB5TWW A Ralph E Hoffman, RFD 1-Box 1, Ashley IN 46705
WB5TWW T Jerry L Lewallen, RFD 1-Box 354, Kingston OK 73439
WB5TWX A Ronald R Hanson, 4001 Ridgeway Dr, Bellaire TX 77401
WB5TWX T Ralph E Hoffman, RFD 1-Box 1, Ashley IN 46705
WB5TWY A Jerry L Lewallen, RFD 1-Box 354, Kingston OK 73439
WB5TWY T Ronald R Hanson, 4001 Ridgeway Dr, Bellaire TX 77401
WB5TWZ A Ralph E Hoffman, RFD 1-Box 1, Ashley IN 46705
WB5TWZ T Jerry L Lewallen, RFD 1-Box 354, Kingston OK 73439
WB5TXA A Ronald R Hanson, 4001 Ridgeway Dr, Bellaire TX 77401
WB5TXA T Ralph E Hoffman, RFD 1-Box 1, Ashley IN 46705
WB5TXB A Jerry L Lewallen, RFD 1-Box 354, Kingston OK 73439
WB5TXB T Ronald R Hanson, 4001 Ridgeway Dr, Bellaire TX 77401
WB5TXC A Ralph E Hoffman, RFD 1-Box 1, Ashley IN 46705
WB5TXC T Jerry L Lewallen, RFD 1-Box 354, Kingston OK 73439
WB5TXD A Ronald R Hanson, 4001 Ridgeway Dr, Bellaire TX 77401
WB5TXD T Ralph E Hoffman, RFD 1-Box 1, Ashley IN 46705
WB5TXE A Jerry L Lewallen, RFD 1-Box 354, Kingston OK 73439
WB5TXE T Ronald R Hanson, 4001 Ridgeway Dr, Bellaire TX 77401
WB5TXF A Ralph E Hoffman, RFD 1-Box 1, Ashley IN 46705
WB5TXF T Jerry L Lewallen, RFD 1-Box 354, Kingston OK 73439
WB5TXG A Ronald R Hanson, 4001 Ridgeway Dr, Bellaire TX 77401
WB5TXG T Ralph E Hoffman, RFD 1-Box 1, Ashley IN 46705
WB5TXH A Jerry L Lewallen, RFD 1-Box 354, Kingston OK 73439
WB5TXH T Ronald R Hanson, 4001 Ridgeway Dr, Bellaire TX 77401
WB5TXI A Ralph E Hoffman, RFD 1-Box 1, Ashley IN 46705
WB5TXI T Jerry L Lewallen, RFD 1-Box 354, Kingston OK 73439
WB5TXJ A Ronald R Hanson, 4001 Ridgeway Dr, Bellaire TX 77401
WB5TXJ T Ralph E Hoffman, RFD 1-Box 1, Ashley IN 46705
WB5TXK A Jerry L Lewallen, RFD 1-Box 354, Kingston OK 73439
WB5TXK T Ronald R Hanson, 4001 Ridgeway Dr, Bellaire TX 77401
WB5TXL A Ralph E Hoffman, RFD 1-Box 1, Ashley IN 46705
WB5TXL T Jerry L Lewallen, RFD 1-Box 354, Kingston OK 73439
WB5TXM A Ronald R Hanson, 4001 Ridgeway Dr, Bellaire TX 77401
WB5TXM T Ralph E Hoffman, RFD 1-Box 1, Ashley IN 46705
WB5TXN A Jerry L Lewallen, RFD 1-Box 354, Kingston OK 73439
WB5TXN T Ronald R Hanson, 4001 Ridgeway Dr, Bellaire TX 77401
WB5TXO A Ralph E Hoffman, RFD 1-Box 1, Ashley IN 46705
WB5TXO T Jerry L Lewallen, RFD 1-Box 354, Kingston OK 73439
WB5TXP A Ronald R Hanson, 4001 Ridgeway Dr, Bellaire TX 77401
WB5TXP T Ralph E Hoffman, RFD 1-Box 1, Ashley IN 46705
WB5TXQ A Jerry L Lewallen, RFD 1-Box 354, Kingston OK 73439
WB5TXQ T Ronald R Hanson, 4001 Ridgeway Dr, Bellaire TX 77401
WB5TXR A Ralph E Hoffman, RFD 1-Box 1, Ashley IN 46705
WB5TXR T Jerry L Lewallen, RFD 1-Box 354, Kingston OK 73439
WB5TXS A Ronald R Hanson, 4001 Ridgeway Dr, Bellaire TX 77401
WB5TXS T Ralph E Hoffman, RFD 1-Box 1, Ashley IN 46705
WB5TXT A Jerry L Lewallen, RFD 1-Box 354, Kingston OK 73439
WB5TXT T Ronald R Hanson, 4001 Ridgeway Dr, Bellaire TX 77401
WB5TXU A Ralph E Hoffman, RFD 1-Box 1, Ashley IN 46705
WB5TXU T Jerry L Lewallen, RFD 1-Box 354, Kingston OK 73439
WB5TXV A Ronald R Hanson, 4001 Ridgeway Dr, Bellaire TX 77401
WB5TXV T Ralph E Hoffman, RFD 1-Box 1, Ashley IN 46705
WB5TXW A Jerry L Lewallen, RFD 1-Box 354, Kingston OK 73439
WB5TXW T Ronald R Hanson, 4001 Ridgeway Dr, Bellaire TX 77401
WB5TXX A Ralph E Hoffman, RFD 1-Box 1, Ashley IN 46705
WB5TXX T Jerry L Lewallen, RFD 1-Box 354, Kingston OK 73439
WB5TXY A Ronald R Hanson, 4001 Ridgeway Dr, Bellaire TX 77401
WB5TXY T Ralph E Hoffman, RFD 1-Box 1, Ashley IN 46705
WB5TXZ A Jerry L Lewallen, RFD 1-Box 354, Kingston OK 73439
WB5TXZ T Ronald R Hanson, 4001 Ridgeway Dr, Bellaire TX 77401
WB5TYA A Ralph E Hoffman, RFD 1-Box 1, Ashley IN 46705
WB5TYA T Jerry L Lewallen, RFD 1-Box 354, Kingston OK 73439
WB5TYB A Ronald R Hanson, 4001 Ridgeway Dr, Bellaire TX 77401
WB5TYB T Ralph E Hoffman, RFD 1-Box 1, Ashley IN 46705
WB5TYC A Jerry L Lewallen, RFD 1-Box 354, Kingston OK 73439
WB5TYC T Ronald R Hanson, 4001 Ridgeway Dr, Bellaire TX 77401
WB5TYD A Ralph E Hoffman, RFD 1-Box 1, Ashley IN 46705
WB5TYD T Jerry L Lewallen, RFD 1-Box 354, Kingston OK 73439
WB5TYE A Ronald R Hanson, 4001 Ridgeway Dr, Bellaire TX 77401
WB5TYE T Ralph E Hoffman, RFD 1-Box 1, Ashley IN 46705
WB5TYF A Jerry L Lewallen, RFD 1-Box 354, Kingston OK 73439
WB5TYF T Ronald R Hanson, 4001 Ridgeway Dr, Bellaire TX 77401
WB5TYG A Ralph E Hoffman, RFD 1-Box 1, Ashley IN 46705
WB5TYG T Jerry L Lewallen, RFD 1-Box 354, Kingston OK 73439
WB5TYH A Ronald R Hanson, 4001 Ridgeway Dr, Bellaire TX 77401
WB5TYH T Ralph E Hoffman, RFD 1-Box 1, Ashley IN 46705
WB5TYI A Jerry L Lewallen, RFD 1-Box 354, Kingston OK 73439
WB5TYI T Ronald R Hanson, 4001 Ridgeway Dr, Bellaire TX 77401
WB5TYJ A Ralph E Hoffman, RFD 1-Box 1, Ashley IN 46705
WB5TYJ T Jerry L Lewallen, RFD 1-Box 354, Kingston OK 73439
WB5TYK A Ronald R Hanson, 4001 Ridgeway Dr, Bellaire TX 77401
WB5TYK T Ralph E Hoffman, RFD 1-Box 1, Ashley IN 46705
WB5TYL A Jerry L Lewallen, RFD 1-Box 354, Kingston OK 73439
WB5TYL T Ronald R Hanson, 4001 Ridgeway Dr, Bellaire TX 77401
WB5TYM A Ralph E Hoffman, RFD 1-Box 1, Ashley IN 46705
WB5TYM T Jerry L Lewallen, RFD 1-Box 354, Kingston OK 73439
WB5TYN A Ronald R Hanson, 4001 Ridgeway Dr, Bellaire TX 77401
WB5TYN T Ralph E Hoffman, RFD 1-Box 1, Ashley IN 46705
WB5TYO A Jerry L Lewallen, RFD 1-Box 354, Kingston OK 73439
WB5TYO T Ronald R Hanson, 4001 Ridgeway Dr, Bellaire TX 77401
WB5TYP A Ralph E Hoffman, RFD 1-Box 1, Ashley IN 46705
WB5TYP T Jerry L Lewallen, RFD 1-Box 354, Kingston OK 73439
WB5TYQ A Ronald R Hanson, 4001 Ridgeway Dr, Bellaire TX 77401
WB5TYQ T Ralph E Hoffman, RFD 1-Box 1, Ashley IN 46705
WB5TYR A Jerry L Lewallen, RFD 1-Box 354, Kingston OK 73439
WB5TYR T Ronald R Hanson, 4001 Ridgeway Dr, Bellaire TX 77401
WB5TYS A Ralph E Hoffman, RFD 1-Box 1, Ashley IN 46705
WB5TYS T Jerry L Lewallen, RFD 1-Box 354, Kingston OK 73439
WB5TYT A Ronald R Hanson, 4001 Ridgeway Dr, Bellaire TX 77401
WB5TYT T Ralph E Hoffman, RFD 1-Box 1, Ashley IN 46705
WB5TYU A Jerry L Lewallen, RFD 1-Box 354, Kingston OK 73439
WB5TYU T Ronald R Hanson, 4001 Ridgeway Dr, Bellaire TX 77401
WB5TYV A Ralph E Hoffman, RFD 1-Box 1, Ashley IN 46705
WB5TYV T Jerry L Lewallen, RFD 1-Box 354, Kingston OK 73439
WB5TYW A Ronald R Hanson, 4001 Ridgeway Dr, Bellaire TX 77401
WB5TYW T Ralph E Hoffman, RFD 1-Box 1, Ashley IN 46705
WB5TYX A Jerry L Lewallen, RFD 1-Box 354, Kingston OK 73439
WB5TYX T Ronald R Hanson, 4001 Ridgeway Dr, Bellaire TX 77401
WB5TYY A Ralph E Hoffman, RFD 1-Box 1, Ashley IN 46705
WB5TYY T Jerry L Lewallen, RFD 1-Box 354,

[illegible]

Attendance

NOW KSSAZ

BLSNT KEY

NOW ABZL

NOW WBONZ

NOW NBCW

NOW MBLK

BLSN KEY

NOW WBWL

[illegible]

WBUBO G Robert W Spradling, 2306 Dominion Ln, Stafford TX [illegible]
KSUBO A Clayton E Price, 1900 Livingston Dr, Harlingen TX [illegible]
WBSUBE N Jerry W N Rutter, [illegible] Galveston TX [illegible]
WBSUBE A Alexander P Sowers, RFD 2 Box 135 S, Ft Smith AR [illegible]
WBSUBE N Jimmie H Saunder, 25 N Jefferson, Pampa TX [illegible]
WSUBF G Joseph D Lazarus, 24 E Edwards, Houston TX [illegible]
WBSUBF T Ray T Hubbard, 5 S Mathews, El Reno OK [illegible]
WBAUBG T John W Laring Jr, RFD 2 Box 317-A, New Albany MS 38652
WBAUBG A L Reid Decombre, Star Rte 3-Box 134, New Iberia LA [illegible]
WBAUBG G Avram B Mc Whorter, 2309 Garnet Redbud Rd, Pasadena TX 77504
WBUBSH G George A Staub, RFD 8-Box 259, San Antonio TX 78228
WBUBSH N Johnny R Weeks, 1646 Beat, Wichita Falls TX 76303
WBUBS A John Mc Aler, 1330 Bacarne St, El Paso TX 79924
WBUBSH N C Randall Dixon, Box 2392, Houma LA 70360
WBUBSJ T William A Kiley, 634 Pilgrim, San Antonio TX 78213
WBUBSJ N Jeannie E Puller, 504 Alta Vista, Alvin TX 77511
WBUBSK G Wayne D Harris, Box 168, Grandfalls OK 73647
WBUBSK A Thomas D Moore, 406 Av Q #216-A, Lubbock TX 79401
WBUBSK N Hardy T Keller, 320 Mason-Box 432, Eufaula AR 71540
WSUBL G Charles C Cadwell, 3425 Edgemont Dr, Abilene TX 79605
KSUBL Curtis R Arkins NOW NBCW
WBSUBL N Eric F Ferguson, RFD 2-Box 339, Checotah OK 74426
WBSUBS G Warren L Browning, 6000 Mount Rainier Dr, El Paso TX [illegible]
WBSUBS A Bobby R Walker, 1609-E Tucker Blvd, Arlington TX [illegible]
WBSUBS G John H Ledbetter Jr, 6007 Channing, Amarillo TX 79103
WBSUBS G Theron L Kelly, 6004 Rock, Oklahoma City OK 73112
WBSUBS A Marvin C Pennington, 1000 E 14th St, Tulsa OK [illegible]
WBSUBS N Jack B Smith, 2708 Montclair Dr, Jackson MS 39212
WBSUBO A Marvin J Pennington, Box 2048, Ponca City OK [illegible]
WBSUBO N Joseph C Mangrum, 594 100, Oak Dr, Ruston LA 71270
WBSUBO G [illegible] Bergstrom, 1404 Castle Rd, Odessa TX [illegible]
WBSUBP T Sonny B Mathews, 3802 Beaux Oak Trail, [illegible] TX [illegible]
WBSUBP N Carl J Mooney, 1404 Bass St, Ruston LA [illegible]
WBSUBP T Jack E Pope, RFD 5-Box 384-A, Dublin TX [illegible]
WBSUBR Larry L Ridge Jr NOW MSUS
WBSUBR A Hartley L Stewart, RFD 3-Box 161, Kirbyville TX [illegible]
WBSUBR A Philip B Lightfoot, 118 Hardwood Ln, Alexandria LA [illegible]
WBSUBR G [illegible] Anderson St, Bergstrom AFB TX [illegible]
WBSUBR [illegible] Dan Ruscoville AR [illegible]
WBSUBR A [illegible] Dr, Dallas TX [illegible]
WBSUBR [illegible] Wills [illegible] TX [illegible]
WBSUBR N [illegible] Ln, Mulvane OK [illegible]
WBSUBR T Robert E Wagner, 1510 Chandler Dr, Greenville TX [illegible]
WBSUBR T [illegible] 100 N Main, Durant OK [illegible]
WBSUBR A [illegible] Jonathan Greenville TX [illegible]
WBSUBR A [illegible] Anderson [illegible] TX [illegible]
WBSUBR [illegible] Hughes 17, Blue Mt OK [illegible]
WBSUBR A John E Mc Clelland, [illegible] Kaufman TX [illegible]
WBSUBR A [illegible] Box [illegible] Sherman TX [illegible]
WBSUBR A [illegible] Dr, Houston TX [illegible]
WBSUBR [illegible] Box [illegible] Orleans LA [illegible]
WBSUBR [illegible] Sidney NY [illegible]
WBSUBR [illegible] Box [illegible] Ave MS [illegible]
WBSUBR [illegible] Box [illegible] Ave MS [illegible]
WBSUBR [illegible] Box [illegible] Ave MS

WSTPL G David S. Sunzer, 3746 Westcliff Rd N, Ft Worth, TX 76109
WSTPL N Larry A. Gurley, RFD 1-Box 135, Alvord, TX [illegible]
WSTPL [illegible] Austin, TX [illegible]
WASTPL G Claude A. [illegible], Box 22, Tupelo, MS 38801
WSTPL T Reuben W. Hammond, 302 Virginia Dr, Baker, LA [illegible]
WSTPL G Anthony [illegible] Pascagoula, MS 39567
WSTPL N Oliver W. Harrison, [illegible] Austin, TX [illegible]
WSTPQ A James C. Henson, [illegible] Dallas, TX [illegible]
KSTPQ G Kelly M. Minns, RFD 1-Box 190, Ft Worth, TX 76119
WASTPQ Robert J. Robertson NOW NSOO
WSTPQ N Raymond [illegible] RFD 5-Box 461-C, Austin, TX 78703
WSTPP A Edwin [illegible] 4300 Clarke Rd N, Ft Worth, TX 76116
WSTPP N George [illegible] Ross, [illegible] St, Austin, TX 78745
WSTPQ G Charles E. Perron, 11431 Beechnut, Houston, TX 77072
WASTPQ T John [illegible] Box [illegible], Tioga, LA [illegible]
WSTPQ T William T. Anderson, 412 Broadmoor Dr, Austin, TX 78703
WSTPR A Ernest [illegible] Ross, RFD 2-Box 99, Spring La Estates, Huntsville, TX 77340
KSTPR G Claude [illegible] Mc Coy, 708 Maine St, Pascagoula, MS 39567
WSTPR [illegible] Jonesboro, AR [illegible]
WSTPS A Stanley [illegible] Grissburg, 1016 A Monroe St, Rogers, AR 72756
KSTPS G Nathan E. Hickox, 3607 S Birmingham, Tulsa, OK [illegible]
WASTPS A Edward J. Weber Jr, 4629 Jena Av, New Orleans, LA 70126
WSTPS N William [illegible] Johnson, RFD 2-Box 124, Sherman, TX 75090
WSTPT A Joseph [illegible] Mitchell, 13308 Crestover Dr, Dallas, TX 75229
WSTPT N Joseph [illegible] Burch Jr, 1718 S Canton, Tulsa, OK 74112
WSTPU A Jack M. [illegible] 5917 Wycliff St, Ft Worth, TX 76116
KSTPU A William [illegible] Pennington, 1205 S Sheridan, Clovis, NM 88101
WSTPU N Donald [illegible] Marquardt, 2403 Shelby Dr, Austin, TX 78745
WSTPV T Woodrow W. Latham, RFD 1-Box 71, Rosebud, TX 76578
WSTPV T Oliver J. Malbrough II, 6629 Maine Blvd, New Orleans, LA 70124
WSTPW G Donald W. Johannon, 203 S Jack St, Springhill, LA 71075
WASTPZ G Berry L. Wachter, 4106 Key West, Corpus Christi, TX 78411
WSTPZ N Arthur D. Pierce, 6315 Aldesworth, Austin, TX 78723
WSTPP A John B. Maples, 1810 Minter Ln, Abilene, TX 79603
WASTPY G Robert A. Wachter, 4106 Key West, Corpus Christi, TX 78411
WSTPY N Lewis C. Peters, 1538 Tara Blvd, Baton Rouge, LA 70806
WASTPZ A Roger W. Allen, 9102-A Quail Crk Dr, Austin, TX 78758
WSTPZ N Roy R. Forbes, 10725 Blackcoal Dr, Baton Rouge, LA 70815
WSTQ A Jesse W. Copeland, 7601 Shelton Rd, Austin, TX 78725
WSTQA David H. Jacobson NOW WSTU
WASTQA A Vance B. Lacour, 2578 79th Av, Baton Rouge, LA 70807
WSTQA N Kathy A. Aumiller, 2539 Dive, Baton Rouge, LA 70806
WSTQ G Frank W. Howard, 1521 [illegible] Norman, OK 73069
WASTQA A Jackie L. Branaby, 3600 NW 30th, Oklahoma City, OK 73107
WSTQG N William J. Wisemiller, 1803 St Rose Av, Baton Rouge, LA 70808
WSTQC A James E. Rhodes, 11364 [illegible] Houston, TX [illegible]
WSTQC T Gerald A. [illegible] Baton Rouge, LA [illegible]
WSTQ B Florence McCurdy, 1[illegible] Ft Worth, TX [illegible]
WSTQ G Clyde W. Stotsenberg, RFD 2-Box 98, Guthrie, OK [illegible]
WSTQ N James J. Lamb, 168 7th St, [illegible], LA [illegible]
WSTQP G Peter D. Lancaster, Box 759-Gh, Lake Sta, Michigan, MI [illegible]
WASTQR B. Thomas J. Graves, 1[illegible] Houston, TX [illegible]
WSTQR N Bernice E. Carter, RFD 3-Box [illegible], Ft Worth, TX [illegible]
WSTQR G Stuart Moss, 15[illegible] Okla City, OK [illegible]
WSTQR G Wayne C. Bradford, 2714 Clark Ln, Ft Worth, TX [illegible]
WSTQR A Jerry B. Davis, 506 Ridgewood Ln, Arlington, TX [illegible]
WSTQR N William J. Bond, [illegible] Springfield, [illegible]
WSTQR A [illegible] R. Brewster, 5214 [illegible] Dr, Dallas, TX [illegible]
WSTQR A Robert [illegible] Rosewar, [illegible] Bay Springs, MS [illegible]
WSTQR G Bradley D. Hodges, 2104 NW 48th, Lawton, OK [illegible]
WSTQR G Ronald G. Bush, 1306 Grove Av, Arlington, TX [illegible]
WSTQR T David [illegible] 1417 W [illegible] Arlington, TX [illegible]
WSTQR [illegible] Hoerner Dr, Dallas, TX [illegible]
WSTQR [illegible] 1417 W Bacon, Arlington, TX [illegible]
WSTQR [illegible] Austin, TX [illegible]
WSTQR G Rufus [illegible] Baton Rouge, LA [illegible]
WSTQR G Robert E. [illegible] Miami, FL [illegible]
WSTQR A [illegible] Ft Smith, AR [illegible]
WSTQR A Larry J. Cuester, RFD 4-Box [illegible] Ft Smith, AR [illegible]
WSTQR T Jerry L. Bass, 1821 Fresque Dr, College Station, TX [illegible]
WSTQR G E. Allen Bass, 11312 Frank Dr, Austin, TX [illegible]
WSTQR A Lawrence Flanagan, 113 Intermediate Ln, Long Beach, MS [illegible]
WSTQR G Fred A. Kadnoucch, 2017 Walton Av, Ft Worth, TX [illegible]
WSTQR A Manuel P. Roepter, RFD [illegible] Donyea, TX [illegible]
WSTQR G Howard D. Yates, 18 30th St, Lamar, MO [illegible]
WSTQR T Jamie E. Graves, Box 137, Hoxie, AR [illegible]
WSTQR A [illegible] Box 64, Sylvania, GA [illegible]
WSTQR N [illegible] Bolanis, 2508 Memorial Dr, Dallas, TX [illegible]
WSTQR G Justin T. Johnson Jr, 4831 Bellaire St, Houston, TX [illegible]
WSTQR T Burrell L. Reece, 1764 Imperial Rd, Lake [illegible], MN [illegible]
WSTQR A Dunwell L. Nichols, 305 Long Dr, San Angelo, TX [illegible]
WSTQR N Robert J. Lilly, 2301 Vine Cove, Garland, TX 75043
WSTQR G Michael E. Abbott, RFD 3-Box 82, Canton, TX 75103
WSTQR T Robert W. Kelly, 811 N St Marys St #21, San Antonio, TX 78205
WSTQR N Jimmy G. Haley, RFD 2-Box 209, French Settlement, LA 70733
WSTQR A Malcolm Finch, 3216 Kilarney St, El Paso, TX 79925
WSTQR N Thomas J. Schiel, 1801 Holleman Ave-8, College Station, TX 77840
WSTQR N Hal L. Covert, C-14-Z College View, College Station, TX 77840
WSTQV A Robert J. Jensen, 6001 N W 54th St, Oklahoma City, OK 73122
WSTQV G Edward H. Wine, Box 423, Garwood, TX 77442
WSTQV G Richard W. Vaborek, RFD 3-Box 36, Livingston, TX 77351
WSTQV A Edward B. Mac Fall, RFD 4-Box 1648, Mission, TX 78572
WASTQW G Gary M. Seymour, RFD 2-Box 275-K, Slidell, LA 70458
WSTQW T Otto H. Wandeler Jr, Box 598, Rye, TX 77369
WASTQX C Richard L. Culver, RFD 3-Box 267-B, Ames, LA 70422
WSTQX T Russell L. Law Jr, 712 S 27th St, Broken Arrow, OK 74012
WSTQY G Charles A. Robertson, RFD 4-Box 60-A, Jasper, TX 75951
WSTQY A Orlin C. Mc Cullough, 710 Magnolia St, Long Beach, MS 39560
WASTQY T M. Lou Corder, 3327 Ashmont Ln, Missouri City, TX 77459
WSTQY N Richard M. Glasgow, Box 16, Ackerman, MS 39735
WSTQZ G Herbert L. Horton, Box 149, Dumas, TX 79029
WASTQZ Ben R. Doty SILENT KEY
WSTQZ T Linda J. Walker, 2733 Monterey, Arlington, TX 76015
WSTR E William C. Burnett, 513 Dover St, Alvin, TX 77511
WSTR E Cameron T. Robertson, RFD 2-Box 1448-B, Boerne, TX 78006
WSTRA G Richard W. Spurgeon, 2901 N Maine, Enid, OK 73701
WASTRA A Sam S. Santa, 1911 Western St, Amarillo, TX 79106
WSTRA N Jerry W. Parker, 125 Pine St, Box 256, Clarks, LA 71416
WSTRB C Larry A. Moore, RFD 1-Box 112, Albuquerque, NM 87105
WSTRB G Charles R. Mulgan, 1318 Dogwood, Corpus Christi, TX 78413
WSTRC N Brenda G. Scallan, 158 Manor Dr, Aztec, NM 87410
WSTRD G James A. Armundson, 40 Crossgates Dr, Brandon, MS 39042
WSTRD N Kenneth R. Minor, [illegible] Wylie, TX [illegible]
WASTRE C Doriano Munoz, 524 N Fremont St, [illegible] Rock, AR [illegible]
WSTRE N William B. Eaves Jr, RFD 1-Box 314, Merchant, AR [illegible]
WSTRF T Henry L. Franklin, Box 338, [illegible], TX [illegible]
WSTRG C Donald L. Baker, 1220 Dartmouth SE, Albuquerque, NM [illegible]
WSTRG N Dan D. Johnson, Box 471, Ackerman, MS [illegible]
WSTRH A Shannon M. Murchison, 1200 N [illegible] Rd, Richardson, TX [illegible]
WSTRH N David A. Wakup, 304 N [illegible], [illegible], [illegible]
WSTRI A Laurie E. Shaw, 41[illegible] Ft [illegible], TX [illegible]
KSTRI G George B. Hooper, 305 [illegible] Ft [illegible], TX [illegible]
WSTRI T [illegible] Parish, Box [illegible], [illegible], [illegible]
WSTRJ G Walter M. Chambers, [illegible], [illegible], [illegible]

[illegible]

WSUYP N Don H Weiss, 1608 Alaska, Victoria TX 77901
WSUYQ N Fernando Moreno, 140 Emerald Dr, Kenner LA 70062
WSUYR E Douglas W Ness, 39 Ruth St, St Francisville LA 70775
WSUYS T Joe D Lumsdyne, RFD 1-Box 8, Iraan TX 79744
WSUYT G Ernest G Sierra, 11207 Silverglade Ln, Houston TX 77072
WSUYT T Buzz Lasecchi, RFD 1-Box 8, Iraan TX 79744
WSUYS G Mark S Seaside, 838 Silver Pines Rd, Houston TX 77062
WSUYU C Paul H Dugan, 118 Jasmine, Lake Jackson TX 77566
WSUYU N Lucrecia S Meier, 423 Blueberry Dr, San Antonio TX 78209
WSUYV G Lee R Young, 2363 Steven Dr, Eagle Pass TX 78852
WSUYW A Alfred O Shaw, 8022 Sanford, Houston TX 77008
WSUYW A Donald L Gordon, Box 3453, Meridian TX 76667
WSUYW T Marjorie B Hague, 134 Oklahoma, Kokomo TX 76667
WSUYX A Robert L Weatherd, 3081 Dawridge, Bethany OK 73008
WSUYX N Pat C Murray, 1117 S Pioneer Dr, Alvarado TX 76009
WSUYT T Fred W Crowson, 2040 Plantation Blvd, Jackson MS 39211
WSUYP T James A Brown, 3611 Sunshine Dr, Austin TX 78756
WSUYZ A Arnold W Miller, 35 Rolling Acres Dr, Presby NJ 07661
WSUYZ C J D Green, 1801 N Main, Pontotoc MS 38863
WSUYZ T Bruce R Macrutter, 123 Thornell, San Antonio TX 78226
WSUZ E William R Weston Jr, 3089 N Fitzhugh, Dallas TX 75204
WSUZA G James F Grimaud, RFD 2-Fort Rd, Hugo OK 74743
WSUZA A Charles B Jameson, 6542 Mc Dade, Houston TX 77008
WSUZA E David K Mc Carty, 14834 La Quinta Ln, Houston TX 77079
WSUZB E Donald W Lewis, 1779 Appleberry St, Fayetteville AR 72701
WSUZB G Elwood M Larson, 4108 Clear Rd, Sherrill NY 13461
WSUZC A Alan W Cross, 1203 Elizabeth Dr, Victoria TX 77905
WSUZB N Ronald W Bow, 1401 Jasmine, Bogalusa LA 70427
WSUZC C Mary S Lewis, 1776 Appleberry Dr, Fayetteville AR 72701
WSUZC A William A Thomas, 208 Elbert, Houston TX 77024
WSUZC G Robert M Zeig, 2007 Hazel River, Stanley NC 28164
WSUZD G Louis C De Sherbinin, RFD 1-Box 1, Ogdensburg NY 13669
WSUZD N Leonard R Reynolds, RFD 4-Box 368, Gainesville TX 76240
WSUZD N William G Lewis, 8 Mc Cormick, San Antonio TX 78227
WSUZE G Joseph E Pepper, RFD 1-Box 2, Ashland NH 03217
WSUZG N Robert J Hudson, 2[illegible] Mc Cormick, San Antonio TX 78216
WSUZG G Carlene A [illegible], Box [illegible], Dallas TX 75218
WSUZG G James M Sullivan, 4[illegible] Dr, Sanford FL 32771
WSUZG N James M Hughes, [illegible] Drive, Pearlington MS 39572
WSUZG A James B Dean Jr, [illegible], Houston TX 77027
WSUZG G Joe [illegible], 818 Wood Street, Huntington WV 25701
WSUZG G Jim S Smith, 1[illegible] Dr, Sherman TX 75090
WSUZG T Wilbert Jones, 3[illegible] Dallas, Ft Worth TX 76119
WSUZG T Charles [illegible], 1[illegible] Dr, Ft Worth TX 76119
WSUZG T William [illegible], Houston TX 77034
WSUZG A Donald M Wood, 3414 Eve Hwy, Orleans IN 47452
WSUZG G Charles Wallman, RFD 7, Cambridge OH 43725
WSUZG T Robert [illegible], [illegible] Tennessee TX 78063
WSUZG G Henry B Dodds, [illegible] Rouge LA 70815
WSUZG A [illegible], Box 135, Pierce CO 80650
WSUZG A Clyde V Greer, 3401 Dave Dr, Bartlesville OK 74003
WSUZG T Robert [illegible], Box 1[illegible], Enid OK 73701
WSUZG G Ernest Lassiter, Box 3[illegible], Angus Park TX 76345
WSUZG T Bob W Kuan, 4[illegible] Dr, Richardson TX 75080
WSUZG A John M Jacobs, 3[illegible] Carroll, Ft Worth TX 76112
WSUZG G Francis [illegible], Garland TX 75042
WSUZG T Richard [illegible], RFD 1-Box [illegible], [illegible] LA 70647
WSUZG T Dale C Smith, [illegible] NOW NM/MB
WSUZG T [illegible], 6[illegible] S Tompkins, Wichita KS 67216
WSUZG T [illegible], NOW NM/MB
WSUZG A Charles R Eyler, [illegible] Dr, Memphis TN 38111
WSUZG A Charles H [illegible], Box [illegible], Ft Worth TX 76161
WSUZG T [illegible] TX 78154
WSUZG T [illegible] TX 75266
WSUZG T [illegible], Brownsville Texas TX 78520
WSUZG T [illegible], 1[illegible] Dr, Arlington TX 76009
WSUZG T [illegible], Box 1[illegible], Lancaster TX 75146
WSUZG T [illegible], 2[illegible] Dr, San Antonio TX 78239
WSUZG T [illegible], 7[illegible] Dr, El Paso, NOW NM/AZ
WSUZG T [illegible], 3[illegible] Dr, Albuquerque NM 87106
WSUZG A Charles [illegible], 108 Aspenwood, Bethany OK 73008
WSUZG A Charles [illegible], RFD 1-Box 361, Hatfield AR 71365
WSUZG A [illegible], 4607 N Aspenwood, Bethany OK 73008
WSUZG T [illegible], 2616 3rd St, Lockeport TX 77966
WSUZG T [illegible], 26 Christian Dr, Bella Vista AR 72712
WSUZG T [illegible], 4002 Agave, Bellaire TX 77401
WSUZG A Walter G Blakney, 3516 54th St, Lubbock TX 79414
WSUZG A Joel W Bass, 7[illegible] Acacia Dr, Baton Rouge LA 70808
WSUZG A [illegible], 1[illegible] Cameron, Carrollton LA 70006
WSUZG E Charles C Dunlap, 3[illegible] Dr, Longview TX 75615
WSUZG A Wilfred [illegible], 14[illegible] Dr, Houston TX 77024
WSUZG A Carl S Hanson, 1[illegible] Stanger, Houston TX 77062
WSUZG T [illegible], NOW NM/CO
WSUZG T Jan D Blackburn, RFD 4-Box 343-A, Dale TX 78616
WSUZG T Fay C Holmes, RFD 4, Box 285, Texarkana AR 75501
WSUZG T Glenda G Blackmon, RFD 1-Box 343-A, Dale TX 78616
WSUZG A Norman T Krueger, 1817 Somerset NE, Albuquerque NM 87112
WSUZG T Michael O Grossman, 1608 Colony Crk, Austin TX 78758
WSUZG G Barbara N Sutton, 1527 Cass Dr, Wichita Falls TX 76302
WSUZG T Carol J Grossman, 1608 Colony Crk, Austin TX 78758
WSUZG E Francis G Simons, 706 W Sevier St, Benton AR 72015
WSUZG T Arthur L Mc Neece, 817 Highland Pk, W Point MS 39773
WSUZG A Myrtle B Matthews, 1717 College Av, Batesville AR 72501
WSUZG T Jack Lovegrove, 6432 NW 11th Terr, Okla City OK 73107
WSUZG G Jimmy C Walker, RFD 3-Box 882, Jonesboro AR 72401
WSUZG G John P Soppe, 513 Pat Booker Rd, Universal City TX 78148
WSUZG T Bernice H Beuselinck, 2202 Harrison #266, Wichita Falls TX 76308
WSUZG G James L Walker, 105 Hillview St, Hot Springs AR 71901
WSUZG A William M Cobbs Jr, 8614 Midlotte Dr, Dallas TX 75223
WSUZG N Joe M Avery, 117 Teakwood Dr-Box 1029, W Monroe LA 71291
WSUZG G Robert K Peterson, 3738 Arnold, Houston TX 77005
WSUZG G Bryan L Burns, RFD 1, Eva OK 73936
WSUZG N Jimmy G Etheridge, RFD 5-Box 16, W Monroe LA 71291
WSUZG G Charles A. Tompkins, 623 N.39th St, Fort Smith AR 72901
WSUZG T Forrest H Smith Jr, 9303 Shining Star, San Antonio TX 78239
WSUZG A Richard C Evans, 19 Kaye, Cabot AR 72023
WSUZG G William B Kelberger, Box 848, Missouri City TX 77459
WSUZG A Henry F Hicks, 2019 Parkwood, San Antonio TX 78218
WSUZG A Edward B Tarrish, 715 Lilac NW, Socorro NM 87901
WSUZG G H Miles Beasley Jr, Box A, Kosciusko MS 39090
WSUZG T Betty L Gedwin, 808 Spring Rd, Ponca City OK 74601
WSUZAL T Larry W Herring, 2409 Inwood, Dallas TX 75235
WSUZAL A Martin D Bradshaw, 3400 Stardust Dr NE, Albuquerque NM 87110
WSUZAL G Darrell C Pond, 2533 Marland, Dallas TX 75237
WSUZAM G Dr T Henry Dambrosia, 130 Cedar, Hot Springs AR 71901
WSUZAM N Dudley E Parr, 233 Merrimack, Houston TX 77076
WSUZAM A Bernard Dunn, 547 Woodhurst, Houston TX 77029
WSUZAN S Roger L Mc Farland, Box 55, Santa Fe NM 87047
WSUZAP G Allen J Hebert Jr, 9[illegible] Cameron, Kenner LA 70062
WSUZAQ G Joseph L Price, 130 E [illegible], Las Cruces NM 88001
WSUZAQ G Charles E Eagle, 2509 [illegible]
WSUZAQ T Warren L Crain, 8[illegible]
WSUZAP T Jesse M Gibbs, 7[illegible] Shannon, [illegible]
WSUZAP T Rev. W Moore, 7[illegible]

A 14

A 14

Tommy Kic

de Tommy

son Petite

14 A

500 gm

1500

9,1500

1000

1500

1000

5000

Orig. Syrup 2 gallons

Syrup 5 gallons

4000 gm

2000

2|4000

[illegible] of her to hear from
[illegible] about Annie's story
[illegible] Counts. I am doing O.K.
[illegible] are Pom mits with one
[illegible] be on a duty together
[illegible] Annie over here it's not
[illegible] everything [illegible] has
[illegible] story after. Well
[illegible] be must leave over
[illegible] get good material for
[illegible] lucky you. I wrote to
[illegible] Albert [illegible]
[illegible] church not long ago
[illegible] an exciting letter with a
[illegible] telling all about the lovely
[illegible] Jiggs, also about the
[illegible] well and great pastures links.
It all sounds like a dream to me and
others. I'll bet those puppies are just
darling and I can't wait to see the
pups and chickens. The animals here are
O.K. Pat Keeler does a great job
[illegible] at the church. He takes them
all to the park and lets them run
around for several hours. So very
early in the morning that no one
[illegible] it. [illegible]

[illegible] Rome,
[illegible] Ellen
[illegible] and
[illegible] Rome
[illegible] the
[illegible] and have
[illegible] traffic. Really don't
[illegible] really that don't the
[illegible] the [illegible] The
[illegible] day and
[illegible] they
[illegible] to
[illegible] law.
[illegible] But we
[illegible] wonder
[illegible] hundred [illegible] never
[illegible] and [illegible]. We
[illegible] your [illegible] interesting
[illegible] and things
[illegible] wonderful. Newspaper letter
[illegible] I [illegible] to
[illegible] you [illegible]
[illegible] the [illegible]. I'm
[illegible] happy to [illegible] enjoying
[illegible] great. [illegible]
[illegible] soon. [illegible] time to
[illegible]

14A

To
Annie Moore
From
Edie Kutalas

To
Annie Moore
From
Ed & Esther

1 That was 1974, wasn't it?

2 MR. BARRETT: Q. By whom were you employed at that

3 time? A. Georgia-Pacific Corporation.

4 Q. Where were you employed?

5 A. I was employed at the Georgia-Pacific plant in Ukiah.

6 Q. Who was your immediate supervisor?

7 A. My immediate supervisor was Norman Ijames.

8 Q. How long were you employed by them?

9 A. About almost two years.

10 Q. What was your capacity?

11 A. I was a grader.

12 Q. What was your specific function?

13 A. Well, I stood up on the continuous belt and I graded the

14 particle board as it came out of the sander.

15 Q. Graded quality? A. Quality, right.

16 Q. What was your rate of pay at the time you terminated your

17 employment?

18 A. I think it was about $6.60 an hour, something like that.

19 Q. And who were you employed by prior to your employment with

20 Georgia-Pacific?

21 A. Prior to that it was Masonite for a short time.

22 Q. Do you remember the date?

23 A. September to December.

24 Q. Masonite in Ukiah? A. Ukiah, right.

25 Q. Who was your supervisor there?

26 A. The supervisor was -- I can't think of his name.

27 Q. What was your rate of pay?

28 A. $3.90 an hour, something like that, almost $4.00.

LABORATORY

FBI
LABORATORY

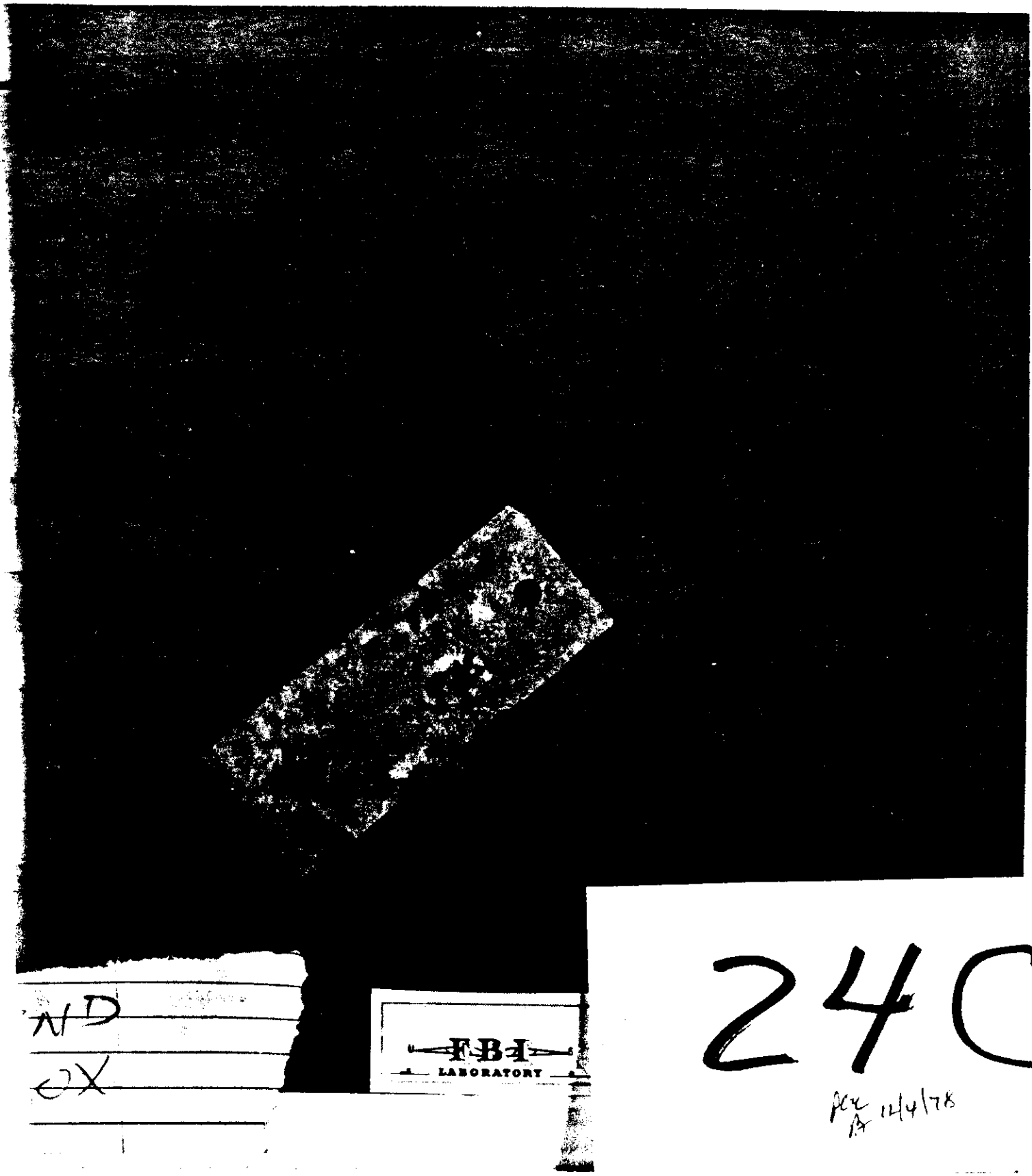

ND
2X

24C

per A 12/4/78

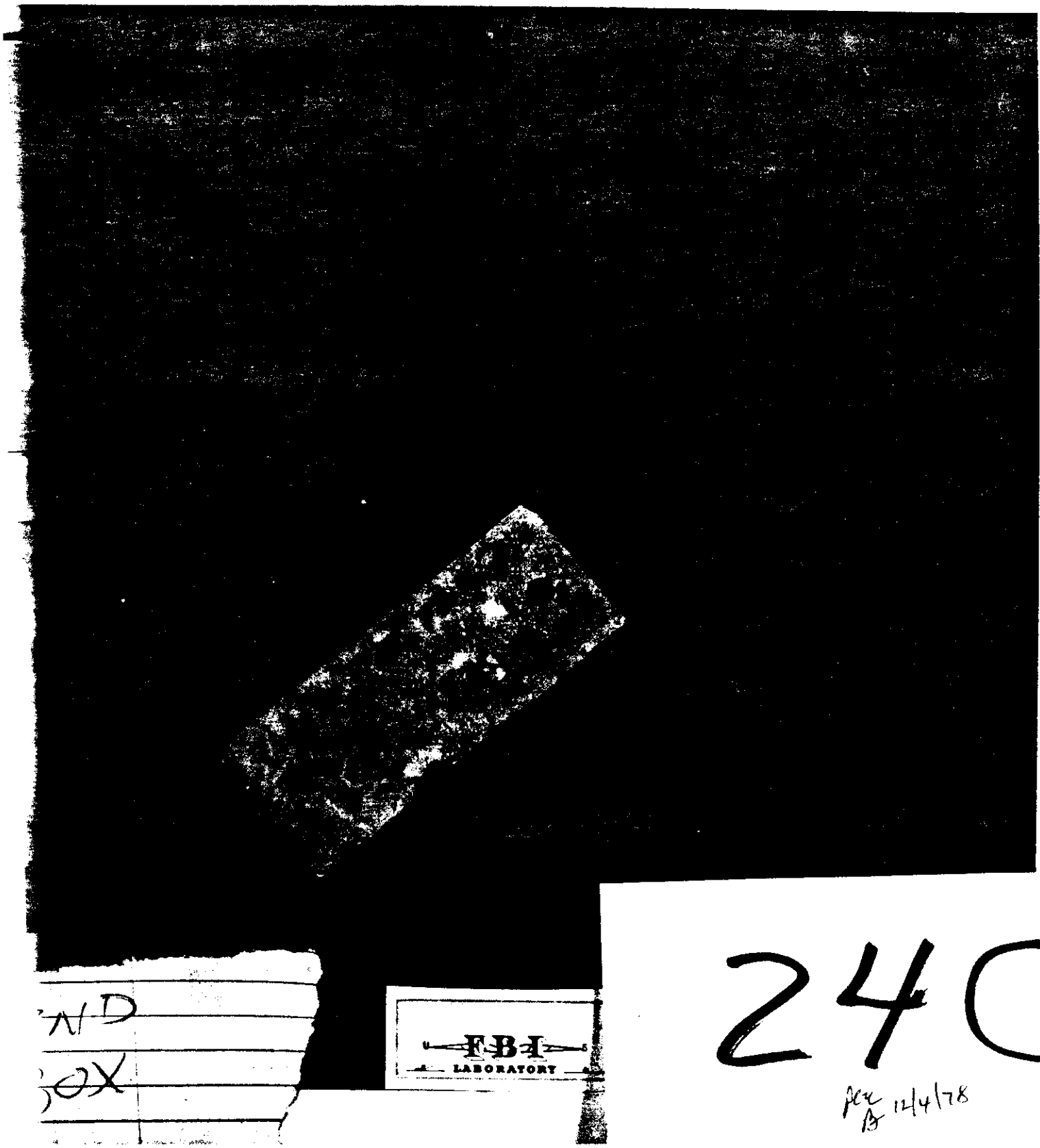

24C

per B 12/4/78

prop. 13 by Radio Berlin. Bonn in
league with Bad in air alerts.

Calif. has employed [illegible] people

Australia may [illegible] Indonesia should
help themselves. Little [illegible] go to Australia
the court corporate of state.

Soviet made pleading and Vietnam China
P.M. still in gaze and at matters.

US sent [illegible]

(Communist) Gold Bullion

Ten thousand [illegible]

Chiang [illegible]

US [illegible]

Chiang [illegible]

Chiang [illegible]

Chiang

[illegible] Bananas in
[illegible]

[illegible] people
[illegible] countries should
[illegible] go to Australia
[illegible]

[illegible] Vietnam Chou
[illegible] matters.

[illegible] Clark
[illegible] Clark's [illegible]
[illegible] allow [illegible]
Intervening [illegible]
[illegible]

[illegible] have been [illegible]
[illegible] Vargas
[illegible] to and keep to
[illegible] peace appeal
[illegible] opinion
[illegible] people [illegible]
[illegible] embargo [illegible]
[illegible]

Philippines keeps obey [illegible]
another of Nato ~~military~~? We doesn't support to
Turkey [illegible] are waiting on the [illegible]
of [illegible]
Carter will [illegible] naval [illegible] some 300
leg. vessels & [illegible]. More [illegible] because
of chemical [illegible] Capitalist Group.
Calliher [illegible] that all this for
war.
Bill Blocks to SWAPO [illegible]
to you [illegible] very
clear US [illegible]
[illegible]
Tanzania [illegible]
[illegible]
[illegible] US will
[illegible] method [illegible] to offense.
[illegible] be able to [illegible]
Peking [illegible] They attempt to bring
US's bottom [illegible] dangerous [illegible] of
war. China [illegible] embroiled in fight
look to China [illegible] day will
[illegible]
[illegible]
[illegible]
[illegible] control [illegible] include
[illegible]

ZN
BOX

FBI
LABORATORY

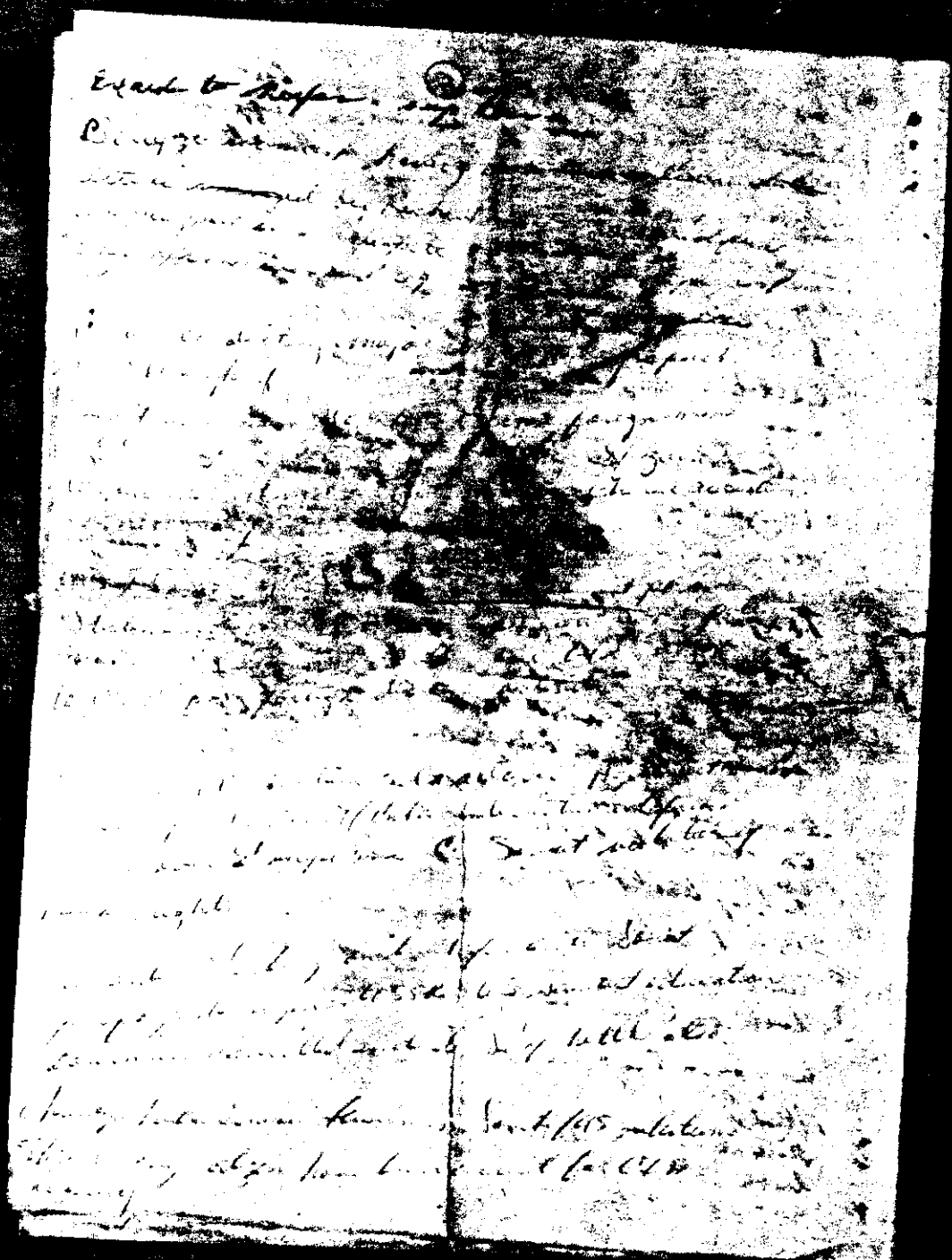

30E

LABORATORY

BOX 2ND

7-6-78 2-1

C) 73 [illegible] founder CA. out [illegible] [illegible]
in welfare. Job opportunity [illegible] [illegible]
flow begin of [illegible] Key work. Urban
decay will remain. [illegible] and warfare [illegible]
[illegible]. Secret [illegible] [illegible] in Israel
found Secret tank [illegible] equipment to fly to
chemical warfare. [illegible] expended funds
for chemical warfare [illegible]. [illegible] death.
Arms talk being handled by Carter. If Secret aid
in Africa. [illegible]
[illegible] Attorney General designed to [illegible]
Mengistu [illegible] [illegible]
[illegible] to [illegible]
to be called [illegible]
US has never recognized [illegible]
fifth of [illegible] [illegible]
[illegible] [illegible]
Bert Lance [illegible] [illegible] pertained to [illegible]
500 million [illegible] [illegible] [illegible]. [illegible]
[illegible] difficulty. Politics show [illegible] will be
Mengistu Thrubbe [illegible] depart like to [illegible]
[illegible] [illegible] [illegible] [illegible] [illegible]
& Secret [illegible] [illegible] [illegible] [illegible]
[illegible]

King Assad of Syria [illegible] troops trying to stop
African movement - Mengistu - [illegible] [illegible]
[illegible] by the same [illegible] phosphate [illegible]
[illegible] 3-11.

Young prophet to [illegible] of CA. [illegible] the [illegible]

306

2ND BOX

FBI LABORATORY

in Caribbean [illegible] the [illegible] of [illegible]

Neo-means new, Neo-colonialism due to double amount form of capitalism [illegible] by foreign [illegible] dominant [illegible] author said neo-colonialism means that need new ways to fight colonialism. Using the world [illegible] are thinking new fight not old methods.
Comprador state - politically independent, economically dependent on multi-nationals.

Cont from the on 6/28

Slate talk in Guyana how to keep to key capitalists in income

Iran widespread disturbances unrest

Canada & US trade - US has 20 bns to [illegible] very from border.

Shelly Fall Rigby (Mr of Info Guyana) [illegible] from media if [illegible] concerned about capital [illegible]

Caribbean reports that Guyana investment quality is one of best in Caribbean.

Barbados P.M. Adam Clarke visiting West to stop multi-nat who wants to invest in Barbados largest multi-prospects to have outgoing.

Guyana Tabual Langhits interview - would fall back for capital support Guyana expect more than [illegible]

US Planes transport - Moroccan troops in Spain Belgium France W Germany, Britain [illegible] others [illegible] from Belgium says white Belgian troops should be [illegible] peacekeeping force should be African.

Sec Africa Capital in Headquarters in Lubumbashi [illegible] many this year, but [illegible]

30E

2ND REX

Guyana [illegible] - [illegible] - [illegible] capitalist [illegible]
in Africa see [illegible]. [illegible] Africa
force - no force. [illegible] supporting [illegible] struggle [illegible]
[illegible] under economic [illegible]

Cuba proposes to invade [illegible] Eritrean [illegible]
USSR [illegible] are protecting Vietnam. China says
Vietnam mistreated Chinese citizens. China [illegible]
[illegible] among Chinese in Vietnam. [illegible] citizens [illegible]
[illegible] person [illegible] advantage of their [illegible]
to do manual labor on equal [illegible]

6-6-78

Chinese force station border of Vietnam [illegible]
Chinese in Vietnam [illegible] [illegible]
Vietnam denounced China. [illegible] Vietnam say [illegible]
[illegible] Chinese [illegible] [illegible]
[illegible] [illegible] [illegible]

US [illegible] [illegible] [illegible] [illegible]
[illegible] [illegible] [illegible] [illegible] [illegible]
[illegible] US [illegible] [illegible] [illegible]
[illegible] [illegible] [illegible] [illegible] [illegible]
[illegible]

[illegible] [illegible] [illegible] [illegible]
[illegible] [illegible] [illegible] [illegible]
[illegible] [illegible] [illegible]
[illegible]

[illegible] of [illegible]

[illegible] [illegible] [illegible] [illegible] [illegible]
[illegible] [illegible] [illegible] [illegible] [illegible]
[illegible] [illegible] [illegible] [illegible]
[illegible]

[illegible] of [illegible] [illegible] [illegible] of
[illegible]

Increase of 3 per cent [illegible] by Capital - [illegible]
[illegible] Commission. FOI [illegible] [illegible] [illegible] of
[illegible] [illegible]

30E

Rec'd 1/4/78

FBI LABORATORY

FNZ

BOX

We were
ahead of
our time.

Jim Jones is
the greatest man
that ever was.

I love
Jonestown
a Communism.
I hate the
fascist U.S.A.

Donna
Louise
Fonts

Some here
Jonestown
the best
U.S. had rather
Peoples

Nick
Lyon
Dover
Marshall

30E

FBI LABORATORY

2ND

Pres not made any decision yet

Soviet Union & US read last against Cuba
the frozen all talk of arms control deny the
required against Soviet & refuse to explain
assistance in Zaire. Effect is US break of all arms
negotiations. Were starting being placed ~~implicit~~
that they can would be no another weapon placed in
SA continent. No bombs would be part of
the world. There was special power of treaty for ~~Cuba~~

~~Tabulation~~ - for Soviet Union would
~~[illegible]~~ by US to buy all missiles out of Cuba
~~[illegible]~~ the responsibility for
~~[illegible]~~ the Cuban

Nixon says they demand assurance of Cuba they
our own peace but not that Cuban ~~[illegible]~~ notify
Around on Kennedy plan to return to Africa but
Wiring of US about ~~[illegible]~~ fully responsibility
~~[illegible]~~ We will take care
of ~~[illegible]~~

~~Myself~~ ~~[illegible]~~ ~~[illegible]~~ ~~[illegible]~~
placed ~~[illegible]~~ ~~[illegible]~~ change, hamber

Z

BOX

FBI LABORATORY

30 E

Per 12/4/78

FBI
LABORATORY

2ND
BOX

30 E

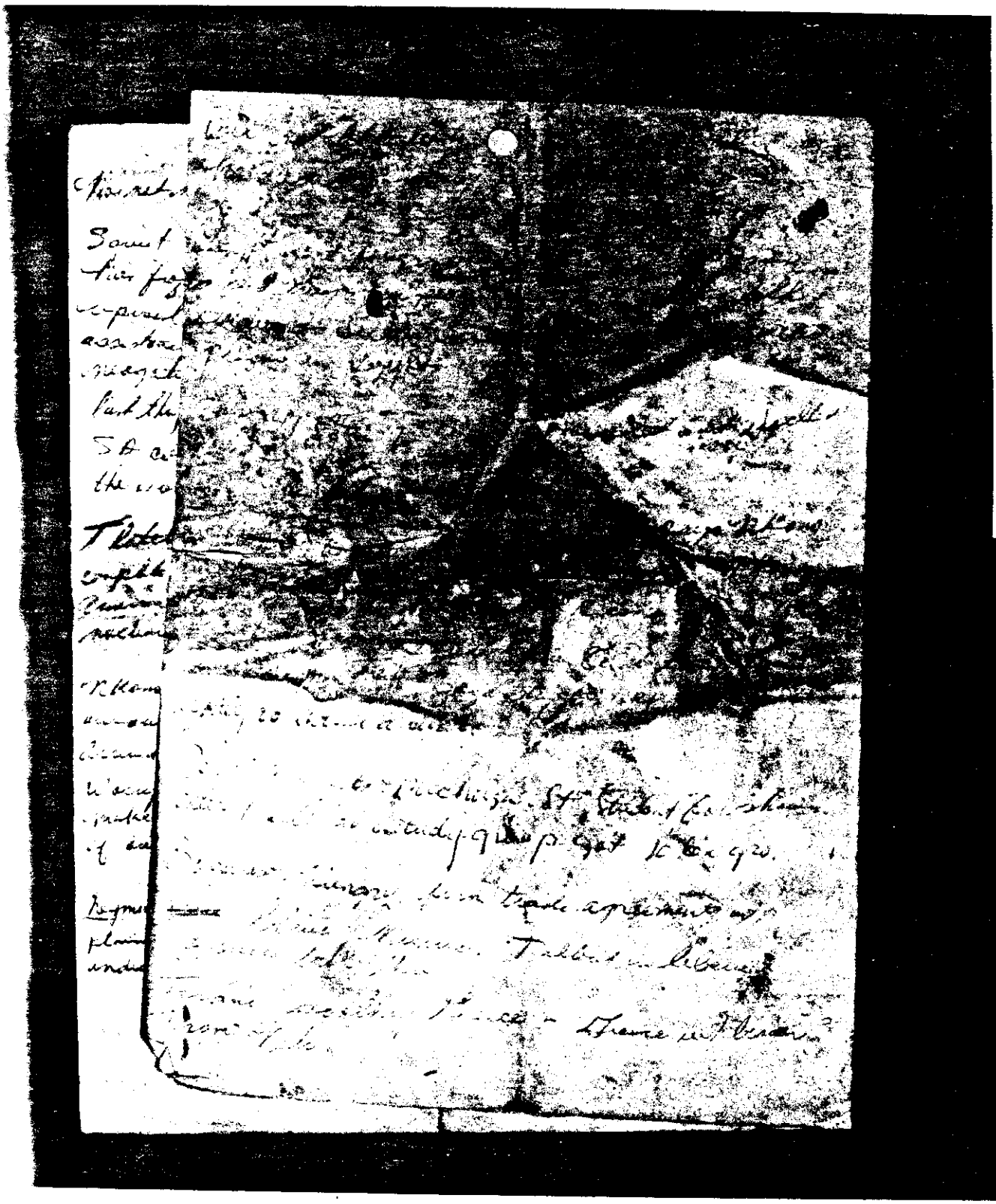

306

LABORATORY

Charge [illegible] 50 [illegible] May
US [illegible] Office [illegible] Aug 4th [illegible]
US Lampson [illegible] [illegible] Tientsin, England
Colquhoun W Lowry USA. No Foreign help - just China
US would not work 1 million Chinese to [illegible]

Lead state dept officer on tour - What that [illegible]

Sugano - Kolbold Anderson, PP [illegible] Chu [illegible] and
[illegible] of Characters [illegible] etc: [illegible]
[illegible] [illegible] thing up [illegible] not
[illegible] [illegible] the suspension of [illegible]
the 4th highest regard for Mayor [illegible]
& [illegible] PP start unfortunately [illegible]
[illegible] of [illegible] was replaced by [illegible]
was simply [illegible] time. Might give [illegible]
Orlando Rude Collins [illegible] [illegible]
[illegible] take up position [illegible]
Japan is accused of [illegible] with Nationalist China

Price flour in Shanghai [illegible] committee [illegible]
[illegible] Trade and Authorities have learned all [illegible]
[illegible] Communists Shanghai & [illegible] death [illegible]
[illegible] and burning all [illegible] will [illegible]
[illegible] this [illegible] Bucket country [illegible]
Indian Ocean [illegible] [illegible] of [illegible]
[illegible] to be dropped for [illegible] [illegible]
[illegible] 1761

Bishop - public cont. [illegible] John & [illegible]
[illegible] from N.Y. compelled [illegible]
part of work [illegible] in [illegible]

306
FBI LABORATORY
2ND

the Get. 1 anti-facist theme.

[illegible] talked 5 hrs. on economic and ch[illegible] aid. Surlea[illegible] Guyana on Soci[illegible] move. Constit[illegible] bill sponsored by Burnham passed. Parliment 37-9. [illegible] United front (conservatives) voted against it. Delay elections 15 months, have parliment time to draft a new constitution.

6 Policemen, 3civilian charge with murder of Steve Biko another charged with his interigation.

The power of unified power was showed in Bolivia when people forced military to admit to election fraud.

Articles in S.F. Chronicle say that 3rd world countries need humanitarizm, best to get it from religious charity For every US dollar for aid 8¢ gets to the people 92¢ goes to the organizations. Art ot cut off aid. Places like India are suffering from famine and if monsoons fa flooding will be and what aid is given is needed.

Gen. Clarke losing seat to right wing Rep. Clifford Case lost [illegible] to John Bircher, friend of Reagon.

[illegible] property taxes, therefore social [illegible] cut in taxes for bussines[illegible] [illegible] to 1 billion yrly

FBI LABORATORY

ZNP
22X

ing her only a fraction of world price. [illegible] is speaking [illegible] positively about [illegible] All definitely [illegible] the balance of [illegible] the US is dependent on [illegible] cobalt [illegible] The meeting was arranged by pro-Soviet country of [illegible] Congo.

The USSR has evidence of [illegible],000 political prisoners in the US.

The communists confiscated (took-over) the lands of the landlords in Afganistan and gave them to the people who work them.

Somalia says they captured 23 Cubans soldiers. The Cubans deny it and dare them to produce the Cubans soldiers.

The Nationalist leader of the Patriotic Front at the OAU meeting in Khartoum today. He said that the Soveit Union above all others has proved her friendship to the African people.

There is planned unemployment un the US. The American Indian makes [illegible] of what a white man makes and lives 12 years less.

U.S. AND IS MEETING WITH [illegible] Angola. They're [illegible]

To Lyn Jones

[illegible] (Part 3)

This week USSR [illegible] most [illegible] and under the [illegible] The [illegible] Front & the Navy [illegible] Guitt. We still have a million [illegible] people living [illegible] on the [illegible] [illegible]

[illegible]

FBI LABORATORY

2ND

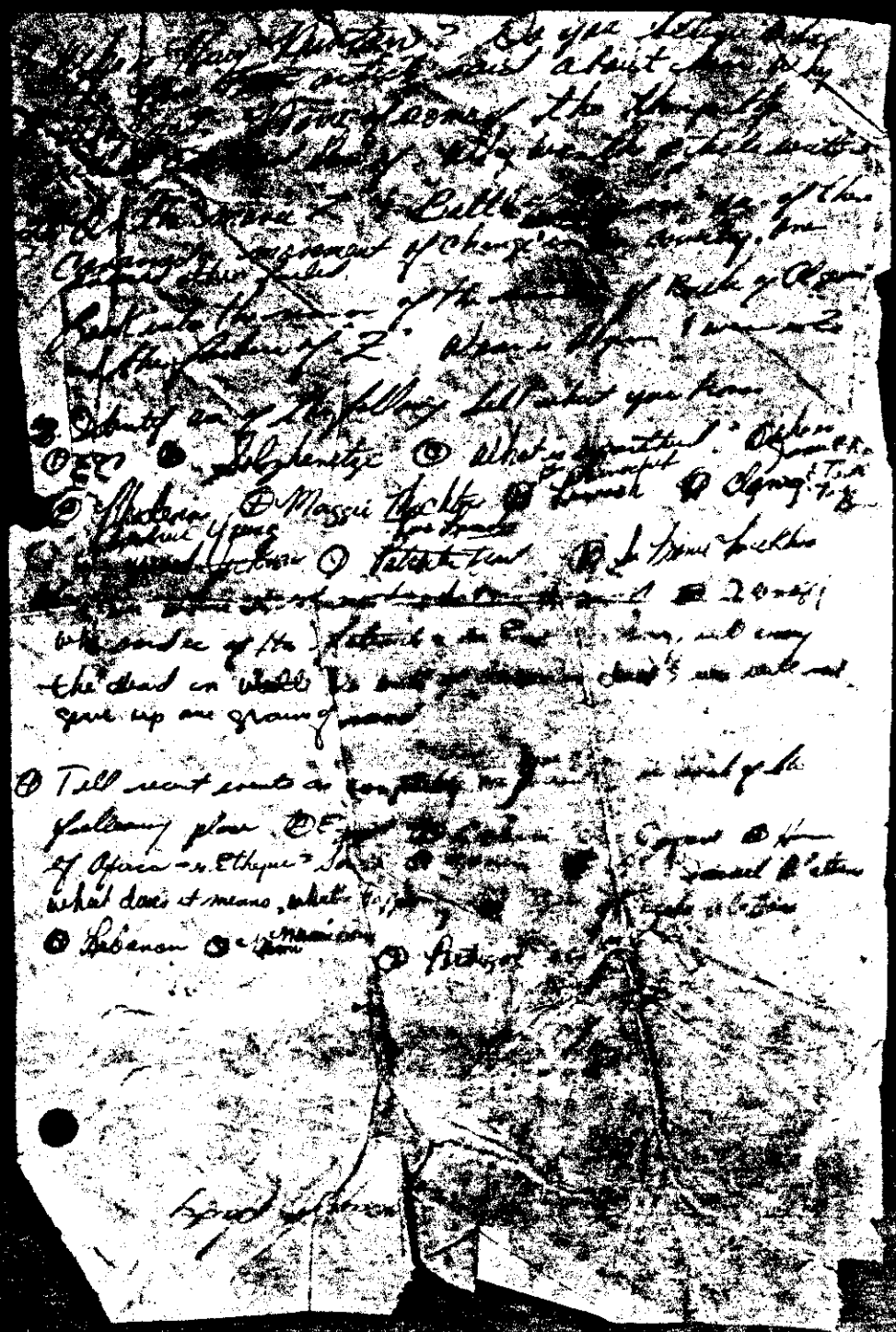

2ND

LABORATORY

205

3/4 of people [illegible] in the country [illegible]
way of life still [illegible] tribal [illegible]

Spring 1965 hosted [illegible] festival of [illegible]

James Earl Ray convicted of King death. Andy Young
was contacted by Ray from this prision cell, saying
for help. 2 attempts have been made on this life.
says he has evidence of the goat that is involved.

Jessie Jackson featured in Atlantic Monthly.

Solzhenitsyn attacked the US press. Says they are
powerful and irresponsible. He escaped Russia, living
quietly in a Vermont farmer spoke out saying things are
much worse in US than ever in [illegible] interesting [illegible]
comin. Green man saying better under [illegible]

Postal workers in [illegible] walking wildcat strike.
without unions ok. They are holding out against white
house threat to take military action. Headless mail
from east coast to [illegible] wall.

1000 Lenape walk from [illegible] to Washington DC to protest
Congressional attempts to dispolve all treaties
with American Indians. Met with violence and apathy
along the way. [illegible] on Sunday at with the house
only 200 made it thru the walk. They demanded release
of Puerto Rican prisoners members of the Puerto Rican
Liberation Front. Jail in state since 1950's.

FBI LABORATORY
EXHIBIT
Box
GNZ

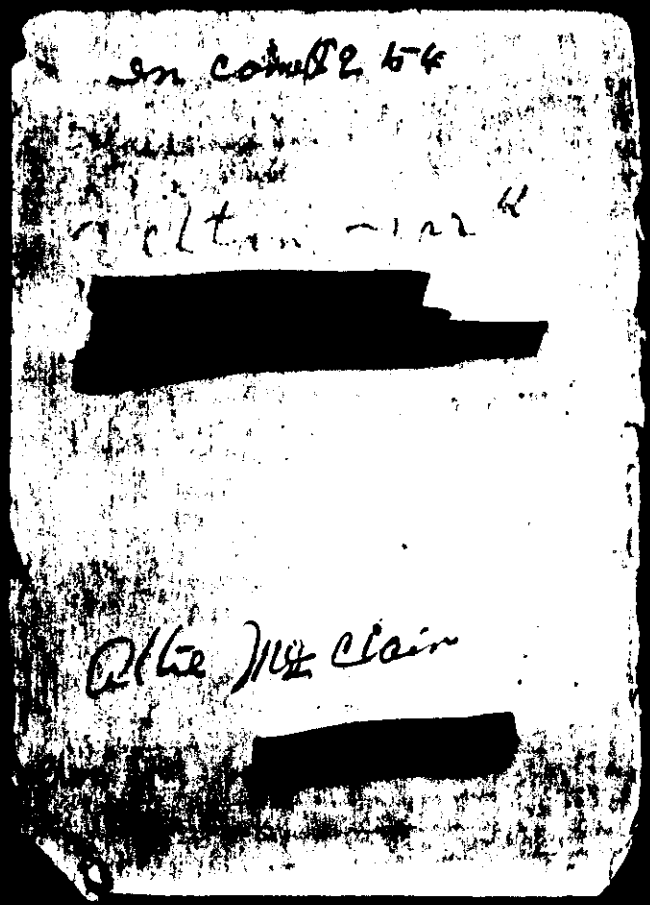

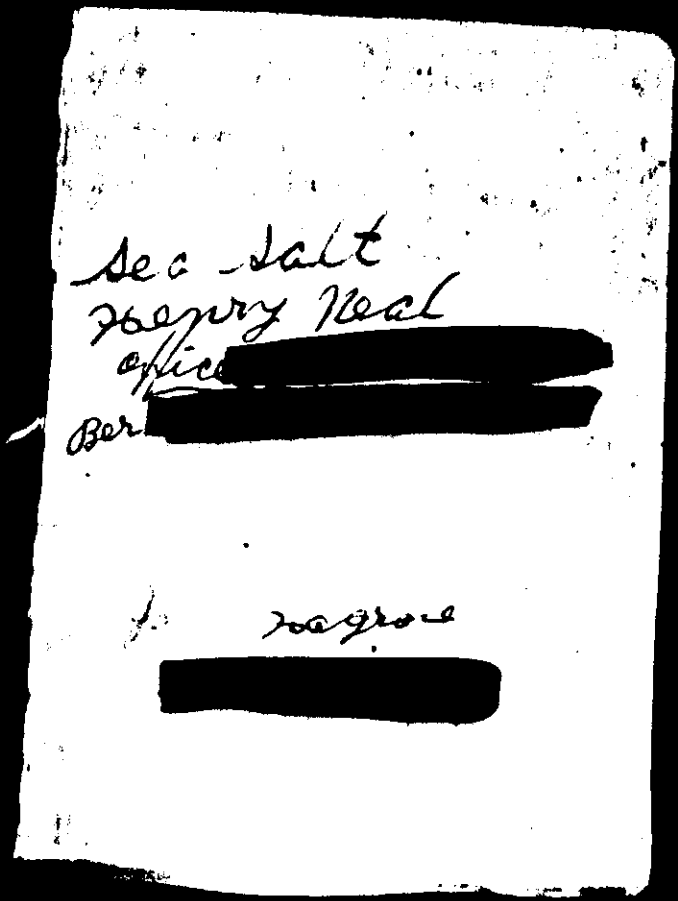

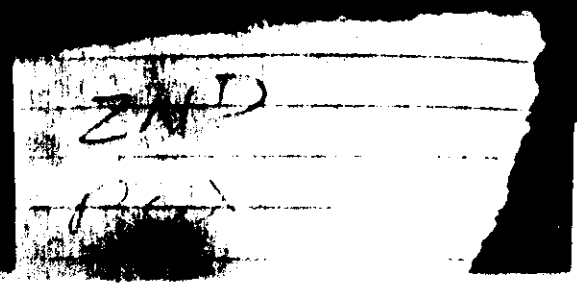

FBI
LABORATORY

35C

ADDRESSES

Name
Street
City
Telephone
Name
Street
City
Telephone
Name
Street
City
Telephone
Name
Street
City
Telephone
Name
Street
City
Telephone
Name
Street
City
Telephone
Name
Street
City
Telephone
Name
Street
City
Telephone
Name
Street
City
Telephone
Name
Street
City
Telephone
Name
Street
City
Telephone

ADDRESSES

Name
Street
City
Telephone
Name
Street
City
Telephone
Name
Street
City
Telephone
Name
Street
City
Telephone
Name
Street
City
Telephone
Name
Street
City
Telephone
Name
Street
City
Telephone

3A-I

— F.B.I. —

35C

ADDRESSES

Name
Street
City
Telephone
Name
Street
City
Telephone
Name
Street
City
Telephone
Name
Street
City
Telephone
Name
Street
City
Telephone
Name
Street
City
Telephone
Name
Street
City
Telephone

ADDRESSES

Name
Street
City
Telephone
Name
Street
City
Telephone
Name
Street
City
Telephone
Name
Street
City
Telephone
Name
Street
City
Telephone
Name
Street
City
Telephone

2ND

FBI
LABORATORY

35C

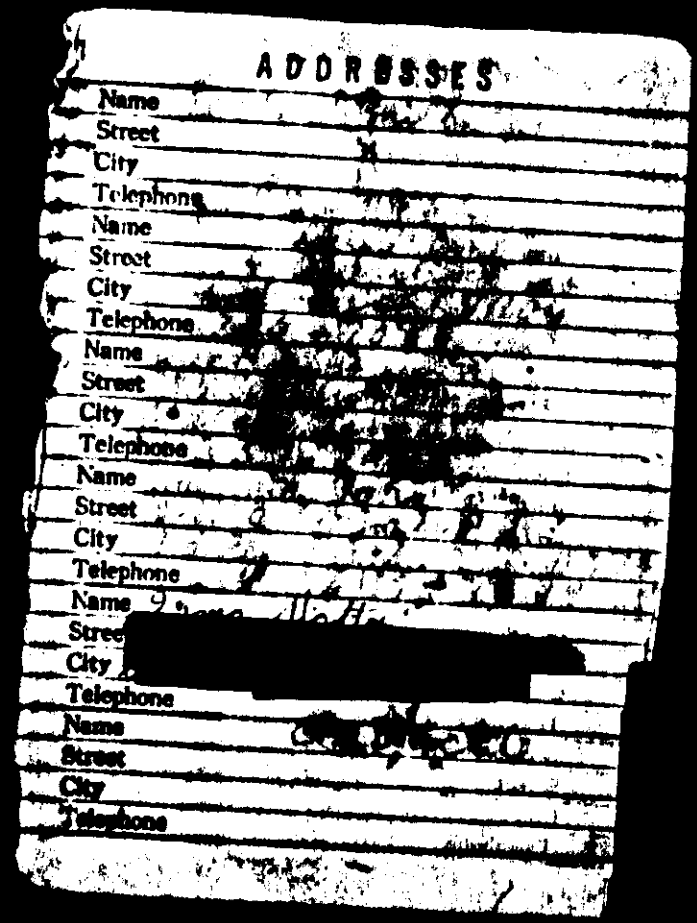
ADDRESSES
Name
Street
City
Telephone
Name
Street
City
Telephone
Name
Street
City
Telephone
Name
Street
City
Telephone
Name
Street
City
Telephone
Name
Street
City
Telephone

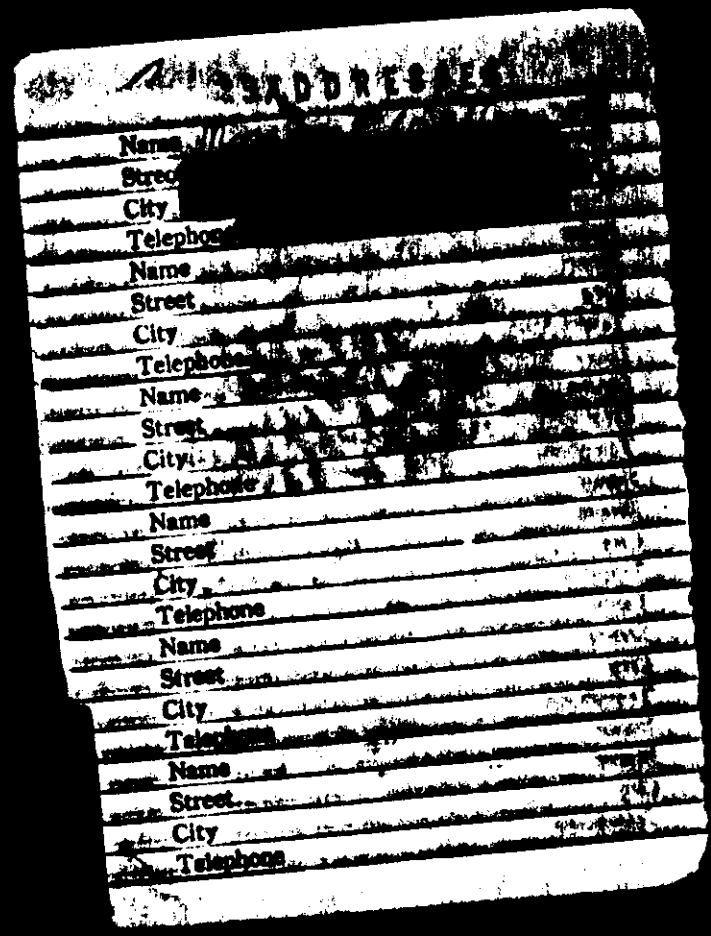
Name
Street
City
Telephone
Name
Street
City
Telephone
Name
Street
City
Telephone
Name
Street
City
Telephone
Name
Street
City
Telephone
Name
Street
City
Telephone

3SC

FBI LABORATORY

Name
Street
City
Telephone
Name
Street
City
Telephone
Name
Street
City
Telephone
Name
Street
City
Telephone
Name
Street
City
Telephone
Name
Street
City
Telephone

ADDRESSES

Name
Street [redacted]
City
Telephone [redacted]
Name
Street [redacted]
City
Telephone [redacted]
Name
Street
City
Telephone
Name
Street
City
Telephone
Name
Street
City
Telephone
Name
Street
City
Telephone
Name
Street
City
Telephone

2

ADDRESSES

Name HERMAN [redacted]
Street
City
Telephone
Name
Street
City
Telephone
Name
Street
City
Telephone
Name
Street
City
Telephone
Name
Street
City
Telephone
Name
Street
City
Telephone

ADDRESSES

Name
Street
City
Telephone
Name
Street
City
Telephone
Name
Street
City
Telephone
Name
Street
City
Telephone
Name
Street
City
Telephone
Name
Street
City
Telephone
Name LEONI McClain
Street [redacted]
City
Telephone

2ATD

Page X

FBI LABORATORY

35C

ADDRESSES

Name
Street
City
Telephone
Name
Street
City
Telephone
Name
Street
City
Telephone
Name
Street
City
Telephone
Name
Street
City
Telephone
Name
Street
City
Telephone

ADDRESSES

Street
City
Telephone
Name
Street
City
Telephone
Name
Street
City
Telephone
Name
Street
City
Telephone
Name
Street
City
Telephone
Name
Street
City
Telephone

[redacted] ADDRESSES

Name
Street
City
Telephone
Name
Street
City
Telephone
Name
Street
City
Telephone
Name
Street
City
[redacted]
Street
City
Telephone
Name
Street
City
Telephone

ADDRESSES

Name
Street
City
Telephone
Name
Street
City
Telephone
Name
Street
City
Telephone
Name
Street
City
Telephone
Name
Street
City
Telephone
Name
Street
City
Telephone

2ND
BEX

FBI
LABORATORY

35C

ADDRESSES

Name
Street
City
Telephone
Name
Street
City
Telephone
Name
Street
City
Telephone
Name
Street
City
Telephone
Name
Street
City
Telephone
Name
Street
City
Telephone
Name
Street
City
Telephone

ADDRESSES

Name
Street
City
Telephone
Name
Street
City
Telephone
Name
Street
City
Telephone
Name
Street
City
Telephone
Name
Street
City
Telephone
Name
Street
City
Telephone

2nd
Rex

FBI
LABORATORY

35C

ADDRESSES

Name
Street
City
Telephone
Name
Street
City
Telephone
Name
Street
City
Telephone
Name
Street
City
Telephone
Name
Street
City
Telephone
Name
Street
City
Telephone
Name
Street
City
Telephone
Name
Street
City
Telephone
Name

ADDRESSES

Name
Street
City
Telephone
Name
Street
City
Telephone
Name
Street
City
Telephone
Name
Street
City
Telephone
Name
Street
City
Telephone
Name

FBI
LABORATORY

35C

ADDRESSES

Name
Street
City
Telephone
Name
Street
City
Telephone
Name
Street
City
Telephone
Name
Street
City
Telephone
Name
Street
City
Telephone
Name
Street
City
Telephone

ADDRESSES

Name
Street
City
Telephone
Name
Street
City
Telephone
Name
Street
City
Telephone
Name
Street
City
Telephone
Name
Street
City
Telephone
Name
Street
City
Telephone

2nd
box

FBI
LABORATORY

35C

ADDRESSES

Name
Street
City
Telephone
Name
Street
City
Telephone
Name
Street
City
Telephone
Name
Street
City
Telephone
Name
Street
City
Telephone
Name
Street
City
Telephone

ADDRESSES

Name
Street
City
Telephone
Name
Street
City
Telephone
Name
Street
City
Telephone
Name
Street
City
Telephone
Name
Street
City
Telephone
Name
Street
City
Telephone

2nd

FBI
LABORATORY

35C

ADDRESSES

Name [redacted]
Street
City
Telephone
Name
Street
City
Telephone
Name
Street
City
Telephone
Name
Street
City
Telephone
Name
Street
City
Telephone
Name
Street
City
Telephone

ADDRESSES

Name Barbara Larkin
Street
City
Telephone
Name [redacted]
Street
City
Telephone
Name
Street
City
Telephone
Name
Street
City
Telephone
Name
Street
City
Telephone
Name
Street
City
Telephone

ZATS

— FBI —
LABORATORY

35C

ADDRESSES

Name
Street
City
Telephone
Name
Street
City
Telephone
Name
Street
City
Telephone
Name
Street
City
Telephone
Name
Street
City
Telephone
Name
Street
City
Telephone

2ND

FBI

350

ADDRESSES

Name [redacted]
Street
City
Telephone
Name [redacted]
Street
City
Telephone
Name [redacted]
Street
City
Telephone
Name [redacted]
City
Telephone
Name [redacted]
Street
City
Telephone
Name [redacted]
Street
City
Telephone

ADDRESSES

Name [redacted]
Street
City
Telephone
Name [redacted]
Street
City
Telephone
Name [redacted]
Street
City
Telephone
Name
Street
City
Telephone
Name
Street
City
Telephone
Name
Street
City
Telephone
Name
Street
City
Telephone

2ND

FBI LABORATORY

35C

ADDRESSES

Name
Street
City
Telephone
Name
Street
City
Telephone
Name
Street
City
Telephone
Name
Street
City
Telephone
Name
Street
City
Telephone
Name
Street
City
Telephone

ADDRESSES

Name
Street
City
Telephone [redacted]
Name
Street
City
Telephone
Name
Street
City
Telephone [redacted]
Name
Street
City
Telephone
Name
Street
City
Telephone
Name
Street
City
Telephone

FBI
LABORATORY

35C

ADDRESSES

Name [redacted]

City

Telephone [redacted]

Name

Street

City

Telephone

ADDRESSES

Name

Street

City

Telephone

Name

Street

ADDRESSES

Name

Street

City

Telephone

Name

Street

City

Telephone

Name

ADDRESSES

Name [redacted]

Street

City

Telephone

Name

Street

City

Telephone

Name

Street

City

Telephone

Name

Street

City

Telephone

Name

Street

City

FBI

ZAID

ADDRESSES

Name
Street
City
Telephone
Name
Street
City
Telephone
Name
Street
City
Telephone
Name
Street
City
Telephone
Name
Street
City
Telephone
Name
Street
City
Telephone

ADDRESSES

Name
Street
City
Telephone
Name
Street
City
Telephone
Name
Street
City
Telephone
Name
Street
City
Telephone
Name
Street
City
Telephone
Name
Street
City
Telephone

2nd

FBI
LABORATORY

35C

ADDRESSES

Name
Street
City
Telephone
Name
Street
City
Telephone
Name
Street
City
Telephone
Name
Street
City
Telephone
Name
Street
City
Telephone
Name
Street
City
Telephone

Name
Street
City
Telephone
Name
Street
City
Telephone
Name
Street
City
Telephone
Name
Street
City
Telephone
Name
Street
City
Telephone
Name
Street
City
Telephone

ADDRESSES

Name [illegible]
Street Caline Washington
City
Telephone [redacted]
Name [illegible]
Street
City
Telephone [redacted]
Name
Street
City
Telephone
Name
Street
City
Telephone
Name
Street
City
Telephone
Name
Street
City
Telephone

ADDRESSES

Name
Street [redacted]
City
Telephone
Name
Street
City
Telephone [redacted]
Name
Street
City Beda T. Johnson
Telephone
Name [redacted]
Street
City
Telephone
Name
Street
City
Telephone
Name
Street
City
Telephone

3 5C

Name
Street
City
Telephone
Name
Street
City
Telephone
Name
Street
City
Telephone
Name
Street
City
Telephone
Name
Street
City
Telephone

Name
Street
City
Telephone
Name
Street
City
Telephone
Name
Street
City
Telephone
Name
Street
City
Telephone
Name
Street
City
Telephone
Name
Street
City
Telephone

FBI
LABORATORY

35C

Name
Street
City
Telephone
Name
Street
City
Telephone
Name
Street
City
Telephone

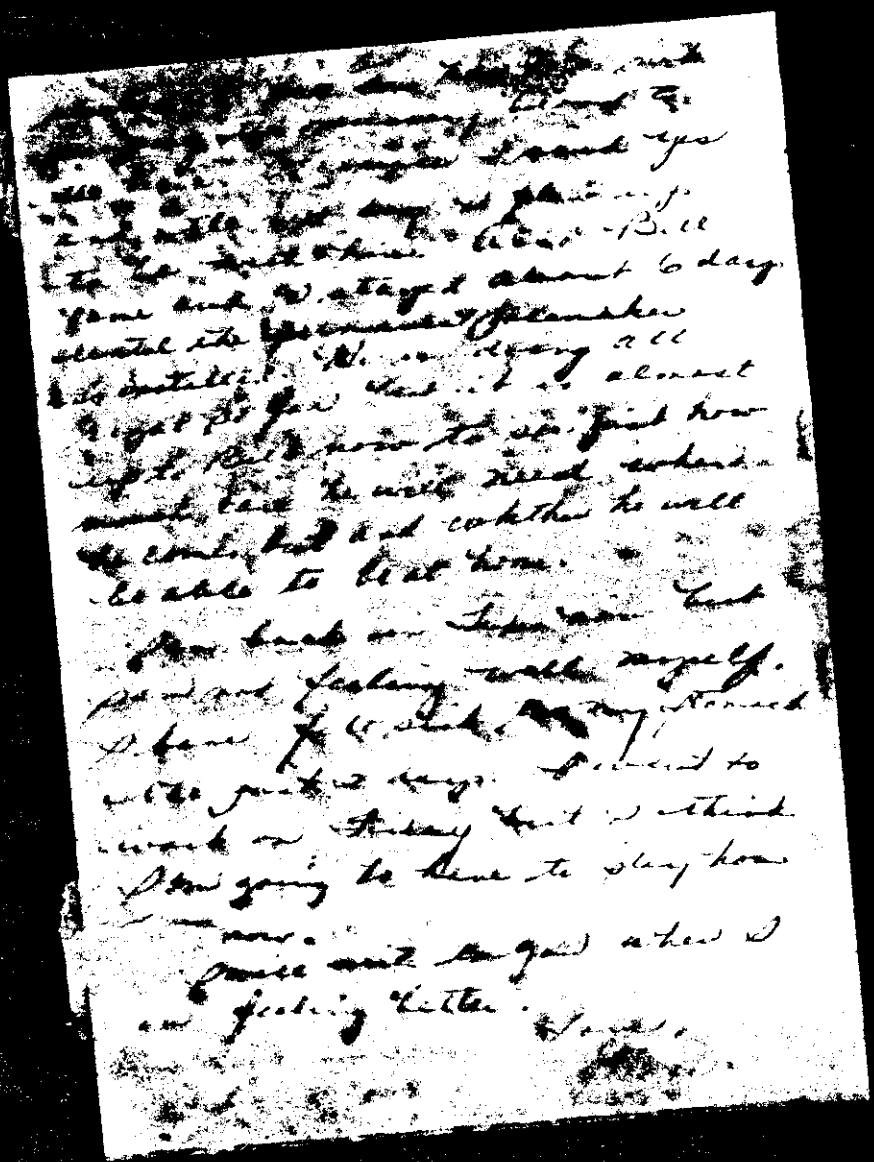

FBI LABORATORY

[illegible]

[illegible] Bill

[illegible] today

[illegible] all

[illegible] almost

[illegible] how

[illegible] whether he will

[illegible] not feeling well myself.

[illegible] going to have to sleep [illegible]

[illegible] after I

[illegible] feeling better. Love,

[illegible]

FBI
LABORATORY

35C

Hasel Dashiel you
have an appointment;
for a pap smear
13/11/70 at 9:30 am
Monday Thanks,
Lewis Wilson

37C

FBI
LABORATORY

WD
OX

Hazel Dashiel you
have an appointment
for a Pap smear
13/11/78 at 9:30 am
Monday. Thanks,
[illegible] Wilson

2ND
OX

FBI
LABORATORY

37C

FUL HINTS FROM YOUR TRAVEL AGENT:

stic flights you should check in 45 minutes before
e.

On international flights you should check in one hour and fifteen minutes before flight time.

Airlines are
nitted to accept baggage for checking
s not have the passenger's name on the
of each piece of baggage. Free labels are
e from the airlines.

ER: 1. Lock your
age. 2. Do not put money, jewels, expensive
onal items, medication or prescriptions in
gage to be checked. 3. Fragile articles—
cked at your own risk. 4. When claiming bag-
e compare the number on your claim check
h the number on the strap check on your
gage.

AVISO A LOS PASAJEROS: Las disposiciones vigentes no permiten a las líneas aéreas aceptar equipaje a ser despachado que no ostente el nombre del pasajero en el exterior de cada maleta. Los marbetes gratuitos pueden solicitarse a las líneas aéreas.

PARA SERVIRLE MEJOR: 1. Cierre bien su equipaje. 2. No incluya dinero, alhajas, artículos de uso personal de gran valor, medicamentos o recetas en el equipaje a ser despachado. 3. El despacho de artículos frágiles es a riesgo suyo. 4. Al reclamar su equipaje, verifique el número de su tarjeta con el de la etiqueta identificadora adherida a su equipaje.

AVIS AUX PASSAGERS: Les lignes aériennes ne sont pas autorisées à accepter pour enregistrement des bagages ne portant pas le nom du passager à l'extérieur de chaque pièce de bagage. Des étiquettes gratuites sont disponibles auprès de chaque compagnie d'aviation.

POUR MIEUX VOUS SERVIR: 1. Fermez vos bagages à clef. 2. Ne mettez pas de l'argent, des bijoux, des articles personnels de grande valeur, des médicaments ou produits pharmaceutiques dans les bagages devant être enregistrés. 3. Les articles fragiles sont enregistrés à vos propres risques. 4. Lorsque vous reprenez vos bagages à l'arrivée, comparez le numéro de votre ticket d'enregistrement avec le numéro se trouvant sur l'étiquette attachée au bagage.

AA Form 725-H (ABG-11030)

Printed in U.S.A.

erican Airlines appreciates your arranging this trip through one our carefully selected and approved agents. They are expert avel consultants and are always ready to serve you.

Date	Airline	Flight	Airport	Time	Meal	Airport	Time

FBI
LABORATOR

38E

Additional information may be obtained by writing or calling the Gift of Life Program

Southern California:
1281 Westwood Boulevard, Suite 205
Los Angeles, CA 90024
(213) 473 2963

Northern California:
100 So. Ellsworth Avenue, Suite 301
San Mateo, CA 94401
(415) 347-6646

Pursuant to the Uniform Anatomical Gift Act, I hereby give, effective upon my death:

A_____ Any needed organ or parts

B_____ Parts or organs listed _____

_____ Date _____

Signature of Donor _____

Witness _____

Witness _____

DL-290 (NEW 9/74)

FIRESTONE STORES
1233 South Broadway, Los Angeles, Calif. 900

1976

ERNEST TERRY
SALES OR LEASE

LOU EHLERS Cadillac
8151 WILSHIRE BLVD. LOS ANGELES, CALIF.

OFFICE
931-1871
931-1876

RESIDENCE
937-3403

about 20 acres of cassava. The cassava, once planted, can be stored 6 months; he will plant all available ground up to the most we can get for seed. We will plant cutlass bananas also, but we are not quite sure where we can get them. We discussed the possibility of making a large garden. Indications that we are in the process of trying to get our corn crop to break soon, that we can consider silage. Jan mentioned the cafifa has not yet been planted; Jed said he hasn't had a suitable place in which to plant it as yet, all the time with other more important things to do. But he will take an acre [illegible] and try it there. I [illegible] that this time the sickle may not be [illegible] shell.

The pigs are [illegible] around for a month [illegible] building can be [illegible] need to get chickens [illegible] these buildings. Tom [illegible] will try to use an oscillator to scare [illegible] one.

We need to dr[illegible] in the area [illegible] bush. We discussed the seed into the [illegible] that we have USSR [illegible] the kind of fertiliz[illegible] [illegible] WAS REVOLUTION [illegible] [illegible] Anthony [illegible] [illegible] [illegible]

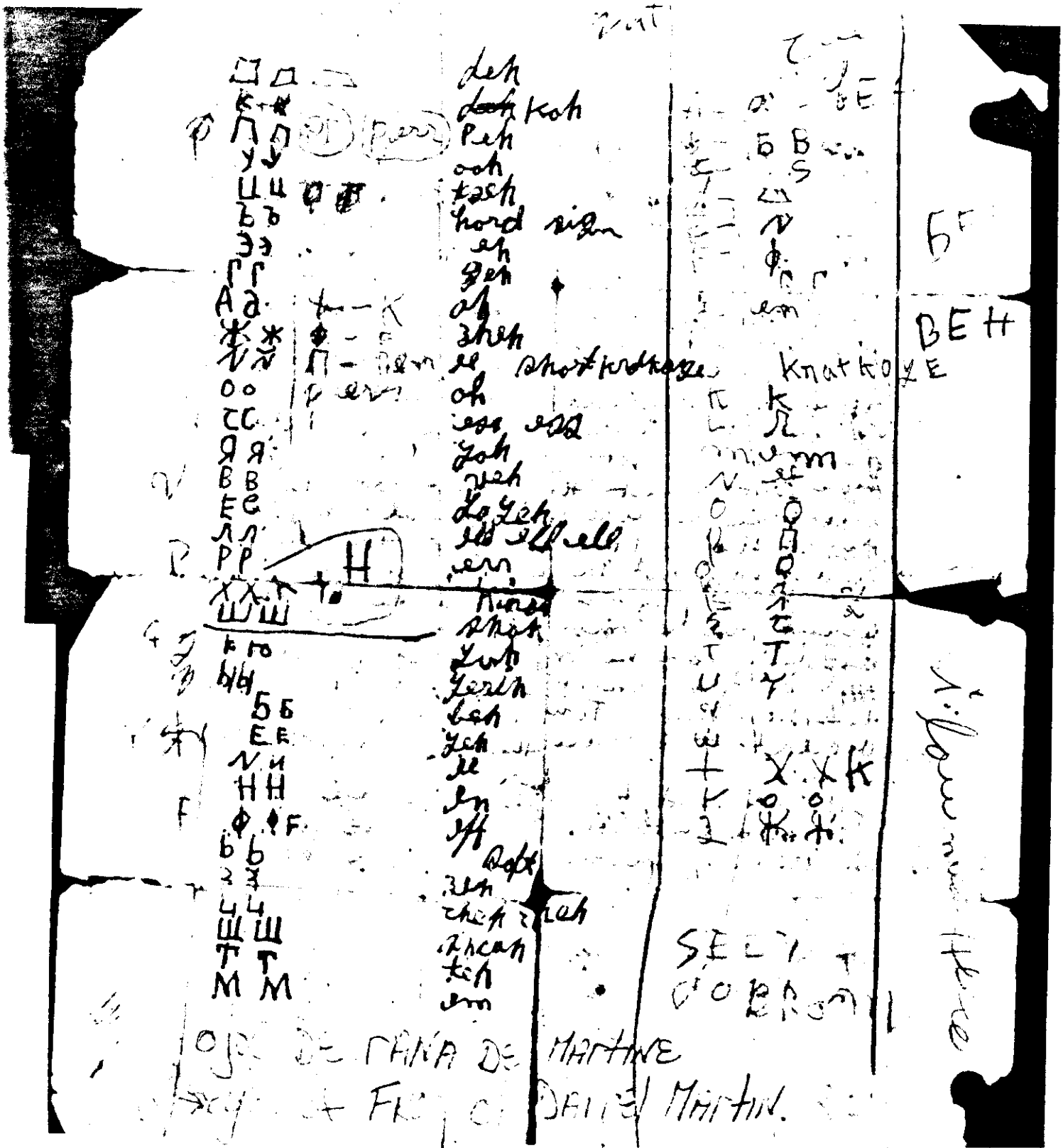
hard sign
short
Knatkoye
BEH
SEL
DE MARTINE
Daniel Martin

Ben 20 people killed

24

Biggin Dewar

the Neutron Bomb

FBI
LABORATOR

28F

1- ОДИН ah-jeen
2- ДВА dvá
3. ТРИ te-ree
4- ЧЕТЫРЕ che-tyire
5- ПЯТЬ pyat

6- ШЕСТЬ shesta
7- СЕМЬ sem
8- ВОСЕМЬ vos-em
9- ДЕВЯТЬ dyev-yet
10- ДЕСЯТЬ dye-set

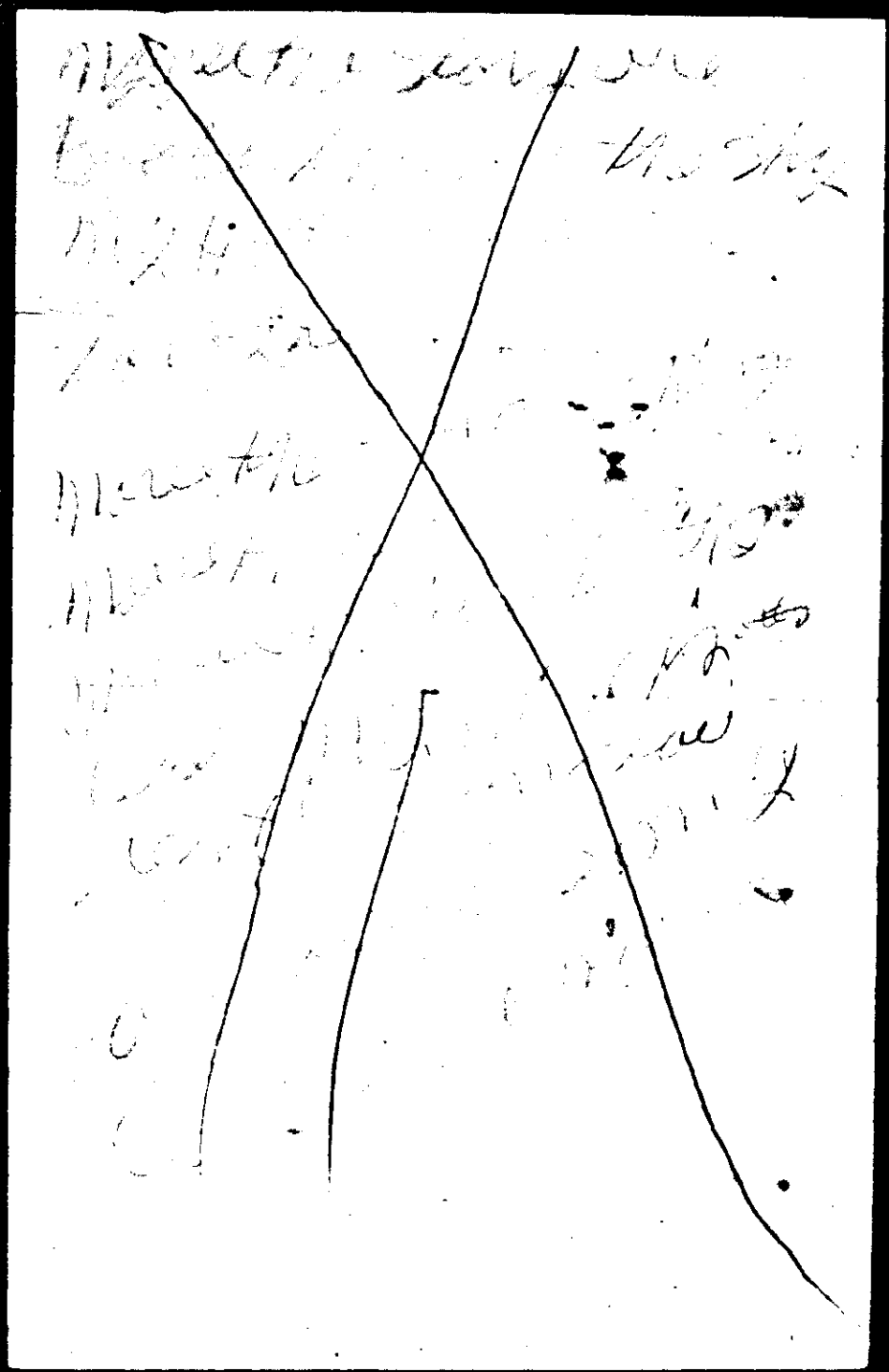

Where the sun a shing
More my hart a crying for you
(1) More my love is the Best
More my mind is resting on you

More the stars are Braking
(2) through the the Sky my hart are
crying for you

October 20-1978
To: Dad
From: Lyrone James

I owe my life to you dad because I know it wasn't nothing-nothing, but you Jim W. Jones that stop me from death pain, really bad pains in my stomach a week and a half ago. If I was in the states a cold heartest place where no concern is show or practice at all and didn't know nothing about you or even like some who know who you, but walk off, I would be dead-dead with out any cause behind me. I have seen and ~~heard~~ heard of patient that's just left to die, because of a lack of attention show by the people medical team ect... but here In Jonestown the place of FREEDOM. BEAUTY. PEACE. TENDER LOVING & CARE IS SHOWN, me and many others can all say THANK YOU JIM W. JONES (DEAR DAD)

over

FBI

[illegible]

[illegible] aggressive [illegible]

Tell you what to [illegible]
the effect of the [illegible]

Edward Moore
Dental App.
Thursday 7-11-78
Time 4:30
T. Rochette

FBI

and don't have to worry about that any more.

Always one of your
many of children
once again
That you had
Eppanna James
77

[illegible]
Bone [illegible]

Have you any rivers

ave you any trials — that seem
ore than you can bear. do you
you get ~~got~~ discouraged. Because
ends seem so few you need ~~no~~ not worry
God specializes and can do what no other power can do
He will be your friend and will lead you safely
through.
Have you any trials — have you any
troubles — and do you let them
bother you.
God ~~sp~~ specializes in things
that seem in impossible
He will solve your problems and He will
lead you safely ~~He~~ through
for the sake of our Race, Race of the state
(4) people 1/1 million
redif. well Race MAJOR PROBLEMS
people all ~~no~~ people forcing. NILS
people you have USA
Black people would be
Black simmered

US Sieges Right Bico more and Bad By Police of our People are Jim Jones, Pastor, Peoples Temple, P.O. Box 15023, San Francisco, California 94115 President Carter says all work was the same Because of wars 470 & Riots

Dear Friend,

Pastor Jones' deepest love and most sincere wishes for your well-being come to you and your loved ones with this letter. He hopes you are in the best of health and prosperity, and hopes even more that he will be able to see you personally.

This coming weekend, on Sunday, May 15, at 11:30 AM Pastor Jones will conduct a very special service. He is sending this notice to you as a special invitation to be there, for he feels that a very high anointing of the Spirit will be present. The anointing brought untold miracles this past week-end in San Francisco where many were called out and blessings were manifestly abundant.

Pastor Jones has just returned from our Agricultural Mission where he was busily planning and coordinating the work and crop production to insure that the greatest benefit is reaped by all. Many varieties of crops are providing food for hungry people, and the constructive mission environment has proved to be the turning point in the lives of several dozen young people who were considered beyond help in this society.

Pastor Jones is hoping to see you this Sunday. He wants you to share in this joyous spiritual healing service. Know that Pastor Jones' thoughts are with you.

In His Love,

Janice White

Janice White

~~Zoning~~

3 Block Burn in Chicago

681 City Housing

Twice 73 Turned Down ~~85~~ Point 33

Black & Kins more ~~more~~ 2 on than white

FBI
LABORATORY

FBI
LABORATORY

[illegible]

FBI

I

1. There love everywhere
2. The people care
3. All burdens we'll share
4. There's victory in the air.

II

2. There's freedom everywhere
2. " " plenty for everyone
3. There's justice for everyone
4. There's joy forevermore

Edward Moore
Dental Appt
Sat 4-11-78
Time 4:30 P.M.
T. Pickell

Versie L. Connesero
[redacted]

[redacted] - Ensley
[redacted]

ZNID
[redacted]

38E

67

FBI

TUESDAY 20 JUNE 1978

JUNE						
S	M	T	W	T	F	S
					1	2
3	4	5	6	7	8	9
10	11	12	13	14	15	16
17	18	19	20	21	22	23
24	25	26	27	28	29	30

171 - TUESDAY, JUNE 20 - 194

Some body take her; She's too big for me: She Knock me down once; ~~she~~ came over to me, snacked me out of my seat. She wanted to get on down, still wanted to get on down. I told her to go on, and leave me alone, aint gettin down, you done broke my hip once. I know what you do. I aint gonna bump with you: I dont

fell like getting down. dont fell like getten down. she just shook her head to every word I said she wanted to get on down.

IDENTIFICATION CARD

NAME

ADDRESS

CITY TEL. NO.

IN EASE OF EMERGENCY PLEASE NOTIFY

NAME

ADDRESS

CITY TEL. NO.

Mrs Bessie

[redacted]

Mrs Lola Burdett

[redacted]

Harry Horwood

A 5

Burnber

2ND

FBI

LABORATORY

38E

Friday

1:00 Darlene Ramsey

1:30 Mary Ford

Marion Campbell

FBI Technical

3:00 Gizella Mandrell

3:30 Manuela Casanova

4:00 Clarence Moore

Civil war
deporting
industry
SELF SUFFICIENT
militant
INJECTING
MERCEPARIE
REBER
commodities
rationals
production
CONFERENCE

[illegible]
09530

3rd

FBI
LABORATORY

2 OF

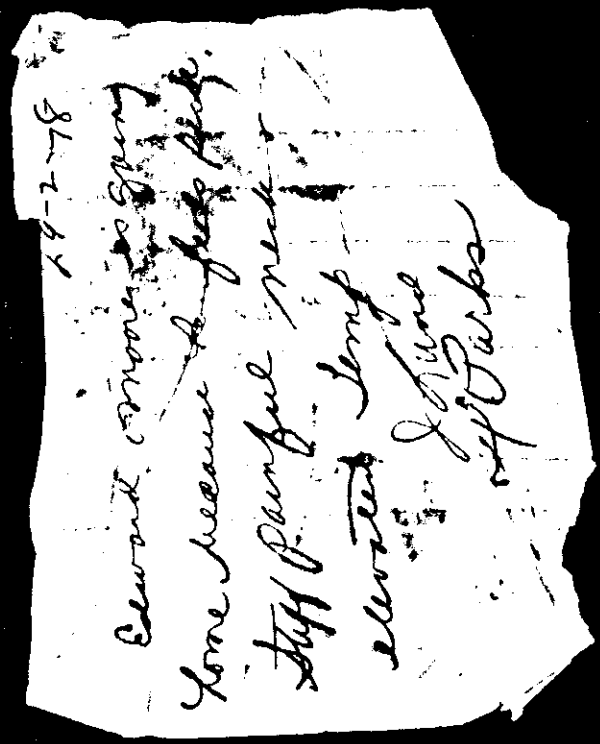

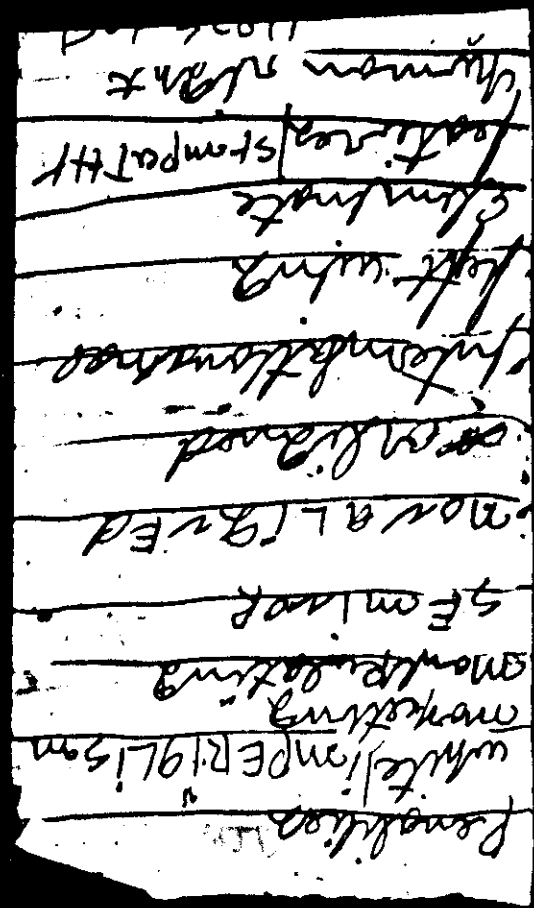

W. L. Moore & Sons
Trucking and Excavating, Inc.
Sand and Gravel - Sewers - Concrete Work
Detroit Office
7730 JOY ROAD
Detroit, Michigan 48204
Phone 934 0004
Atlanta Georgia Office
50 Inwood Circle
Atlanta, Georgia 30303
Phone (404) 524-4963

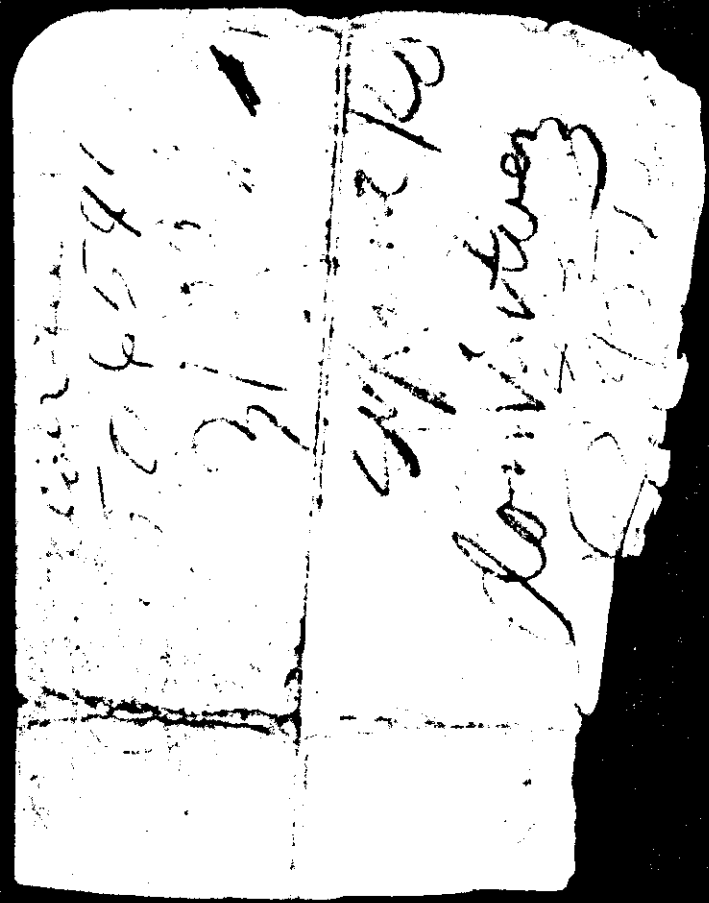

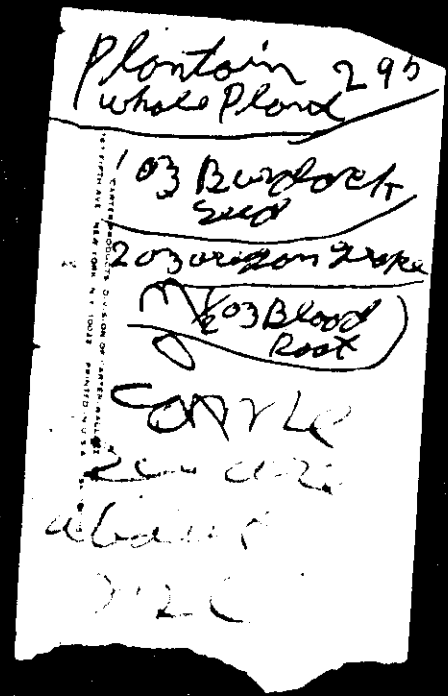

FBI
LABORATORY

DIRECTIONS

ADULTS: When you feel sluggish, headachy, logy or out-of sorts due to irregularity, take 1 to 3 Carter's Pills for the gentle, effective, temporary relief you want.

Most people begin with 2 pills. However, if you find your system requires more or less pills—change the dosage one pill at a time. Thereafter, take Carter's Pills only as needed, using the dosage you found most satisfactory.

Carter's Pills will act in 8 to 12 hours, every time you take them. And Carter's exclusive formula causes no digestive upset . . . no embarrassing urgency.

No medicine, however mild, should be given to very young children without the advice of a doctor.

23

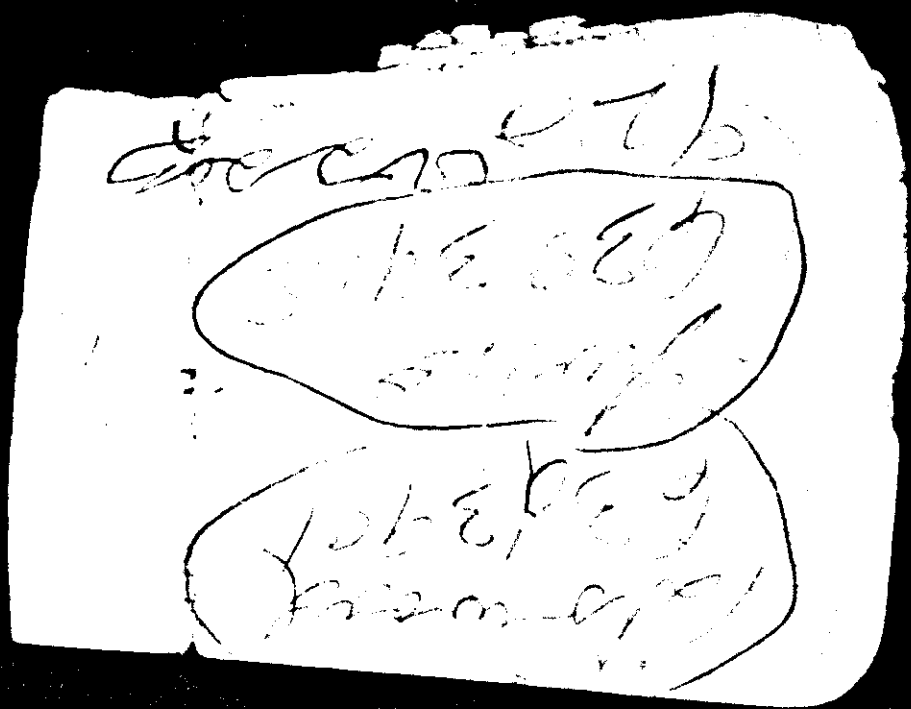

FBI LABORATORY

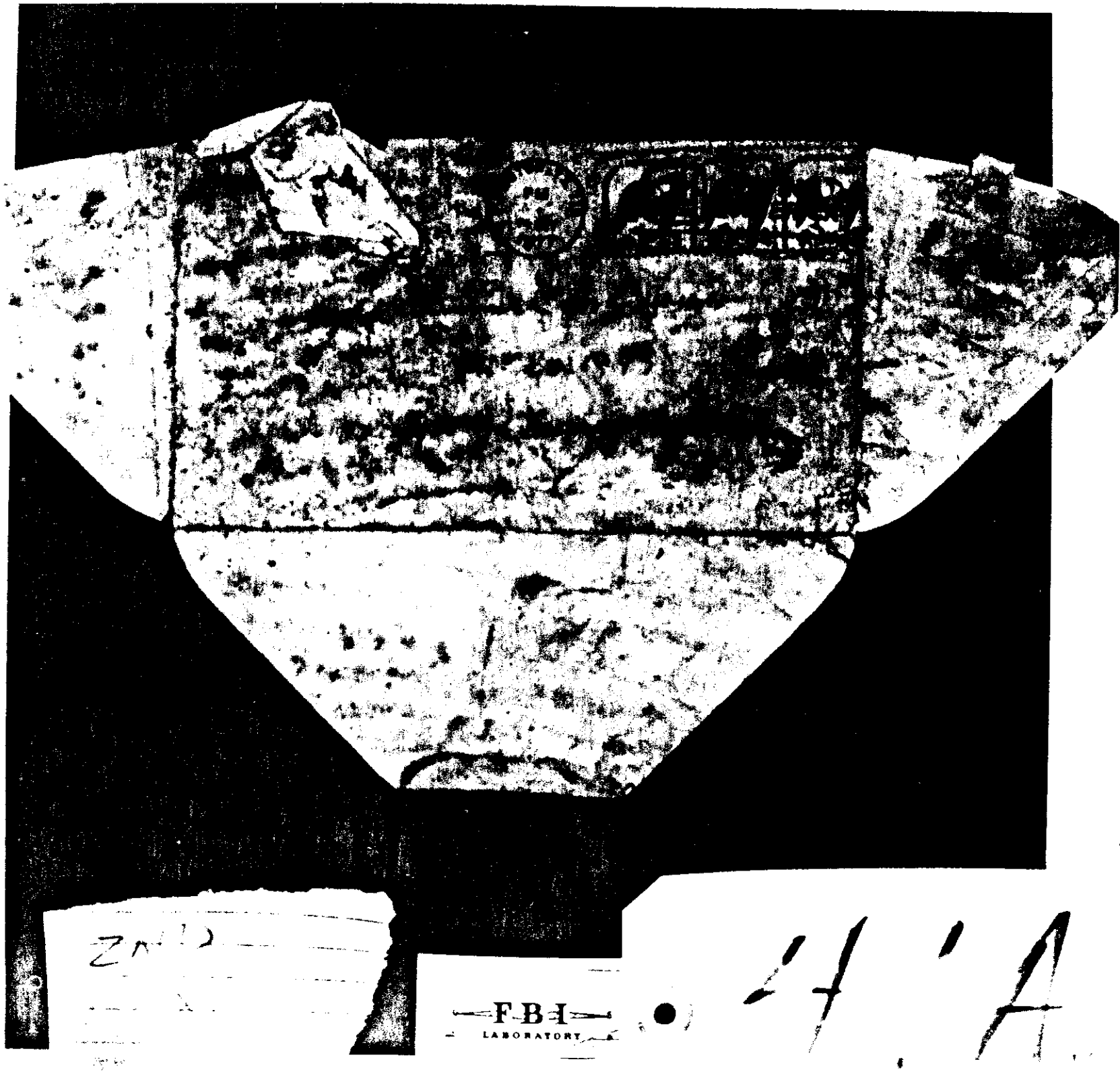
FBI
LABORATORY

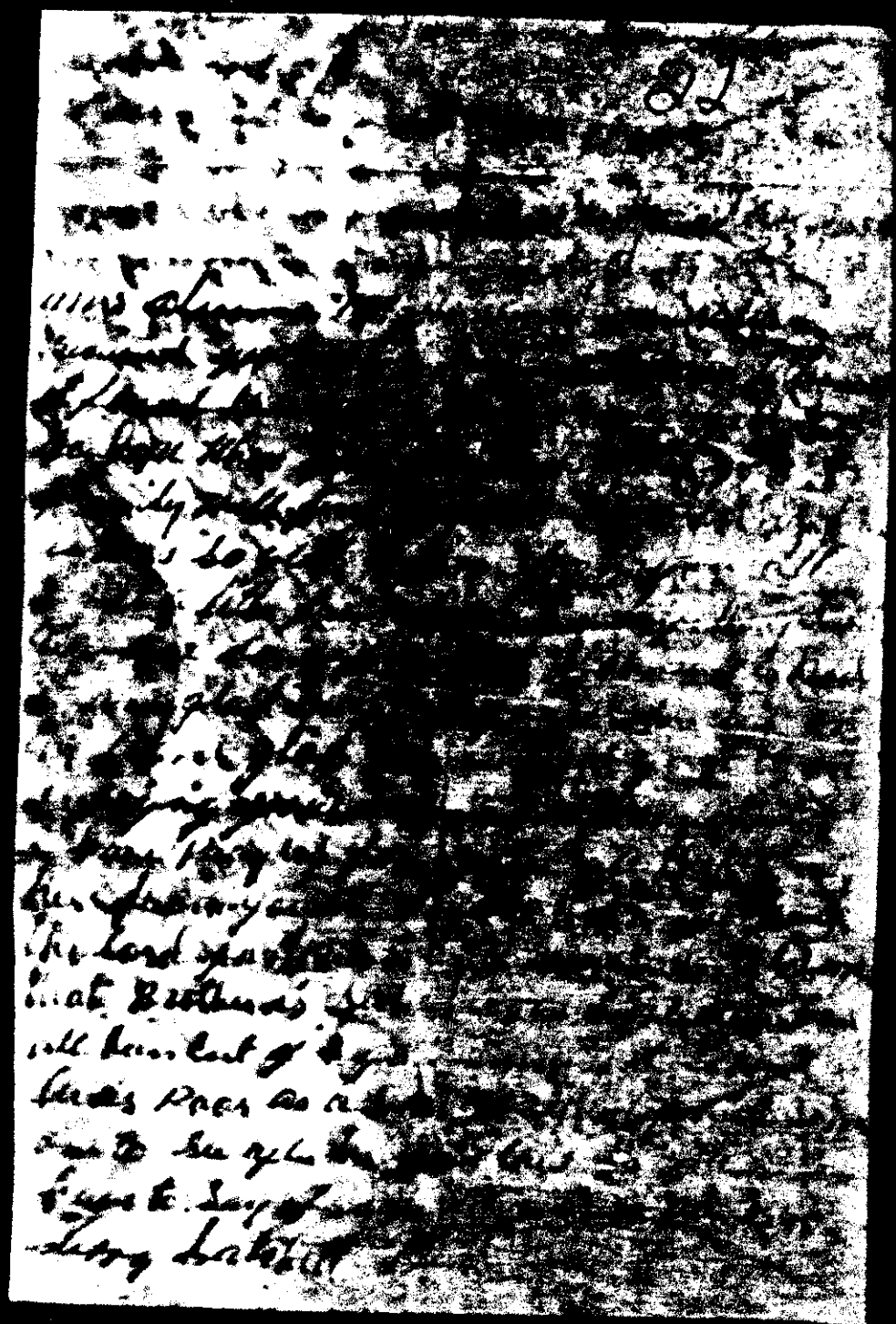

FBI

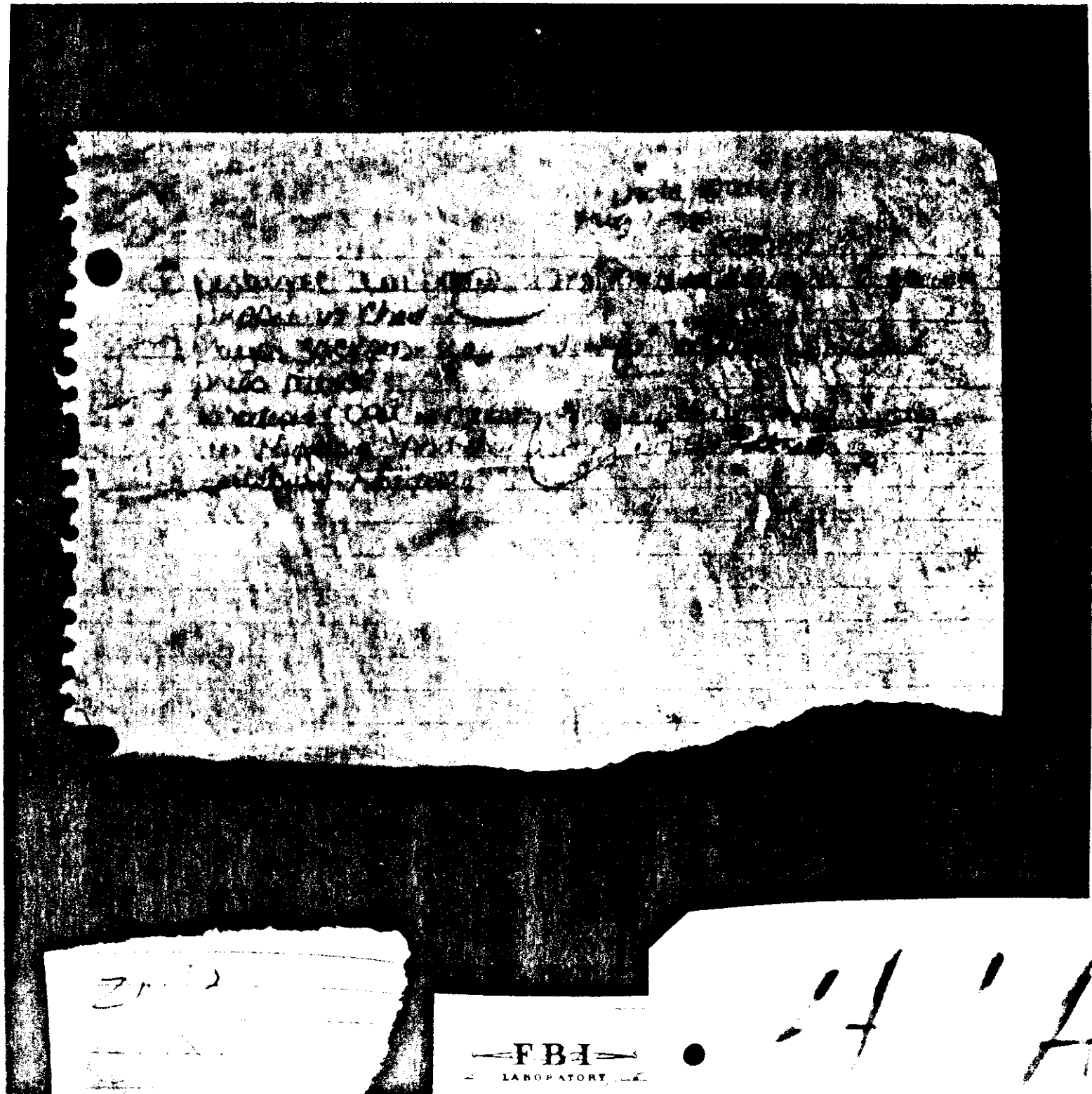
FBI
LABORATORY

Mrs Allwine McGowan
Dear Mother

How are you doing I hear you had your 90th birthday on March 13 and that you are walking three blocks a day fine for you.

[illegible] and the boys sent [illegible] to you ever hear from [illegible] from him when not since X mas.

I phoned Aunt Nannie & Bud last sunday they all doing fine.

When do you think you will be coming back to the States, we miss you very much, hope to see you soon. I am writing Aunt [illegible] & Bud to-day I hear from them often however they say they never hear from you, why don't you write, you sure make a lot of people happy. Will write more next time. Say hell to sister and her children give them my love.

Much love & God bless you
your son Joe McGowan

FBI LABORATORY

P.N.C. - People's National Congress party. - Burham

P.P.P. - People's Progressive Party

Manuel - pres: regional minister of North West District

Leo Pollard

Rahul Ramsaran

Joshua Thomas

1. Mabaduani

2. Amerindian

3. Hinterland

4. Cuyuni River

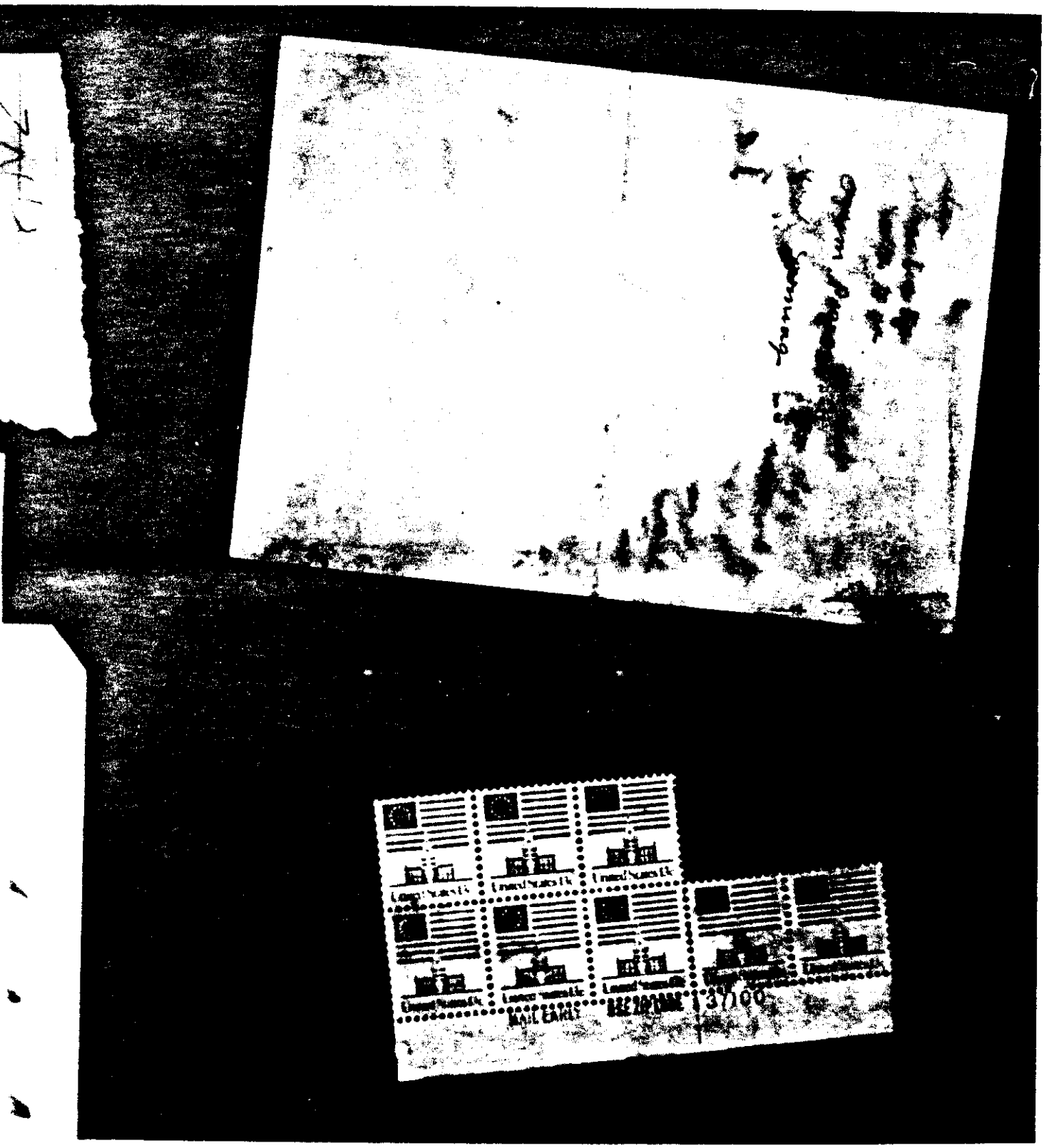
MAIL EARLY
37/100

[illegible]

[illegible] Communism
[illegible] Doing own thing
[illegible] ism Trying to work with [illegible] but [illegible]
[illegible] Democracy
[illegible] Trotskyism

Dogmatism
Mean no one can change their laws
it have to be that way.

[illegible] Ave
[illegible], Calif. 91103
[illegible]-77

[illegible] family
[illegible] in
[illegible] here is
[illegible] that your
[illegible]

[illegible]
I [illegible] self a
ball, [illegible] and the
rest of [illegible] you be
back in [illegible] you will
ever [illegible] to Lisa, Keith,
David [illegible] and June
[illegible] talked with
Aunt [illegible]. She said
brother [illegible] poor and
says he [illegible] mind. She
said [illegible] Mama again
but [illegible] hear
from [illegible] worry
[illegible] know why
[illegible] he is
[illegible] Mama I
[illegible] 00 she
[illegible] her
[illegible] big hug
I talked [illegible] the other
day We [illegible] dinner

With [illegible] in Sanfrancisco
Will [illegible] Ely's son
[illegible] Ida Marie
[illegible] sister and
[illegible] Mark Ego

a Well [illegible] was
until [illegible]

I was [illegible] are fine
say hello [illegible] and their love
to you, [illegible] the family.
Jeffrey [illegible] into the scene
I hope [illegible] that it still
walking [illegible] anything
We are [illegible] sure to find
Marie's [illegible] hope you have
a nice [illegible]

I [illegible] Ethel's daughter
[illegible] Ethel Johnson
[illegible] about 6 Months
[illegible] my love to
[illegible]

[illegible] Love, Leo McGovern

"Thank you" Seems [illegible]
State my [illegible]
Know you'll [illegible]
'Cause I mean it so sincerely

Again Thank you

Angel

Angel Estelle Lacord

Tom Kedan 11/13/78 7:30 AM

Gibbs. 430 AM 8/15/80
Sorry.

JEHASEPHAT

中華人民共和國郵票
PEOPLE'S REPUBLIC OF CHINA
NB 223

(1) verse

Service, each.
Gay that we have
God's hand you,
Great ~~matter~~
Mistress and make
us to be more worthy
our heritage Land
of the Free.

FBI
LABORATORY

42C

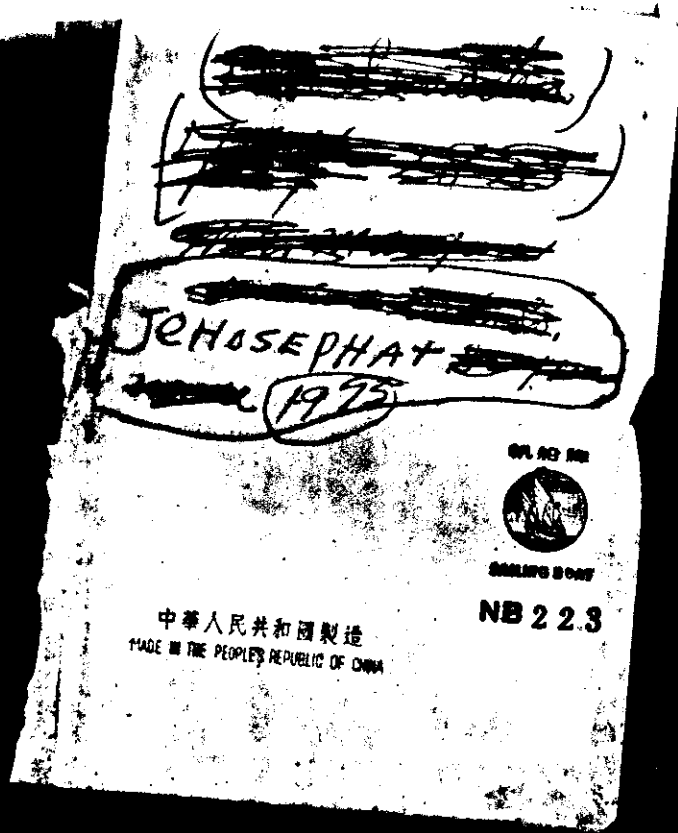

Verse (I) 114:7178

National anthem
Dear Land of Guyana
Of Rivers and Plains
Made rich by the sun
Shine and rush of the
Rains Set gem like
and fair Between
~~Mountain~~ mountains
and sea Your
Children sing to you
Dear Land of the
free. Verse (II)
Dear Land of ~~Guyana~~
Guyana to you
We pledge our
Homage and

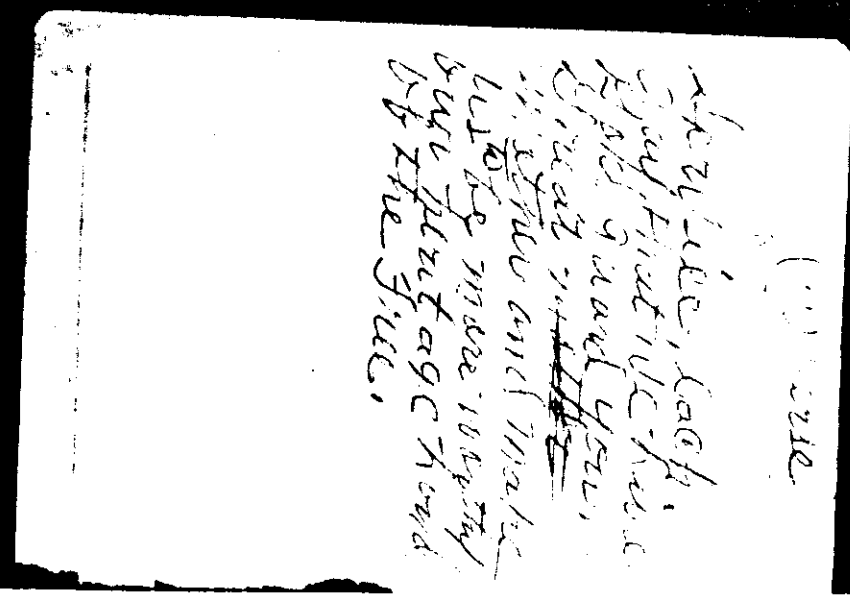
Verse
[illegible]

1854 Aug (12) (1974) S.F.

So I'm a fire, on we
don't need no match

(3)

Let it Burn, Let it
Burn - Let it Burn
So I'm a fire, on
we don't need no
match.

(3)

Let it Burn - Let
it Burn Let it Burn

So I'm a fire, we
don't need no match

(3)

Yours till the stars have no glory,
Yours till the birds cease to sing,
Yours till the earth's life's story
This pledge to you we bring.

Yours in the glory of Rambunction
Or on the distant shore
We never loved anyone the way
We love you.
How could we? When we were born
To be just Yours.

ND
OX

FBI
LABORATORY

42C

Man demonstrates [illegible]			
[illegible]		[illegible]	
Rate trial left [illegible]			
US Steel [illegible]			
Robert Smith [illegible]			
McCormick [illegible]			
Steel Equip [illegible]			
[illegible]			
[illegible]			
COMMENTS			

FBI LABORATORY

45 B

Los angeles Calif
Oct 7. 1978

Mrs Ollie McClain

Dear Mother: I know we late in sending you a Birthday Card, But Ruby was sick and Dee is the Hospital, and we just forgot to give us a smile) she is home now, Doing much better. So hope you are still keeping well. Everybody here is doing pretty good now. I buy all send, him love and the boys and they all want a picture you look fine. I have been fishing and hunting too. Why dont you let us no when you get a letter from us and when are you coming home soon I hope, well I must stop now. Take good care of yourself. love

Joseph McClain
445 W 40th pl.
Los angeles, Calif 90037

Mother Dear

our hearts are filled
With special thoughts of you
Thoughts of our past loving years
Your unselfishness
And so we say this is your day
We want to let you know
How much you are loved
Dear Mother

Happy Birthday Mom

Dee + Ruby + Mother

Love

ZN(T)

FBI
LABORATORY

45

2ND

FBI
LABORATORY

e 45 B

FBI
LABORATORY

45 B

Dobree utra
good morning

Dobroo vietra
good evening

Spa Sesha Ochet
thank you. Dad

Mi Hoteen mier
I want peace

Kak vas za voot
what is your name

per connie ~~not~~ notchie
good nite

FBI LABORATORY

B 45 6

ALLIE MCCLAIN

Zambia -
President Kaunda said
white to support Zambia
the CIA sent black
~~to~~ Somalia Chinese
President of Angola
man impala ml

KYOO BBINDETE
CHOODAH - VEEDYO JTYO
where are you going
AUDY DOMON
CYAHEE - DO JAH MON
I am going home

FBI
LABORATORY

645 B

Give this Letter to
Iren Newton

FBI
LABORATORY

2nd

45 B

August 15-78
Georgetown Guyana
South America

hello aron newton
i recive your letter some time ago
i was so glad to hear from you all
i am doing fine i am in good
heth picing quilt tigting plenty to
eat i sure do love this place we
had nice warm wether and plenty
to eat i had a fine garden fine
crops i love hear i dont hafter
worry about natheing well taking
care of it dont be any drinking
no drinking know killing every
body lorely i just love this
country its so nice i cant be good
be ~~[illegible]~~ sweet give my love to you
family and to all that know me
i love you i have rat from ~~[illegible]~~ me
know the it so busy
from Allie McClain

FBI LABORATORY

45 B

P.O Box 893 Georgetown. Guyana August 16
South America

Dear Sister Velton your Husband Sellie your
how are your all doing these days fine
i hope i know this letter will suprise
you Small Velton i am doing fine i am
in the Best of helth doing fine Piecing
Quilts and well taking Care of getting
Plenty to eat. and i do love hear i
dont hafter worry about any thing
this is a fine Place there is know fighting
know drinking know drinking know
dope it is so nice we had Plenty
vegetable a lots of Pigs Cows horses
a lots of Chickens goats Rabbits dont
worry about me i am doing fine tell
Irene Newton i will wrote her the next
time give my love to all that know
me - tell your Sister Mary i said hello
also Jimmie Ozell Callum and family
Call Ralph and tell him to right me
i love him so Be Sweet give my love
to all from your Alice McClain
I love you all.

214

Morocco
Algeria
Libya
Sahara
Mauritania
Spanish Sahara
Senegal
Niger
Chad
Mali
Upper Volta
Guinea
Liberia
Ivory Coast
Togo
Dahomey
Nigeria
Cameroon
Gabon
Congo
Brazzaville
Congo
Leopoldville
Angola
Rhodesia
Bechuanaland
Kenya
Tanganyika
Uganda
Sudan
Ethiopia
Somalia
Eritrea
Libya
Egypt
Tunisia
Algeria
Morocco

TOUARICH Com
Tuareg
Tuareg
Tuareg

Countries of Africa

MOROCRO
SPANISH-SAHARA
ALGERIA
TUNISIA
LIBYA
EGYPT
SUDAN
MURITANIA
ETHIPIA
SAMBLIA
KENYA
NIGER
TANZANIA
UGANDA
CHAD
LAKE VICTORIA
ZAMBIA
CENTRAL AFRCIA OF REPUBLIC

ZAIRE
ZIMBABWE
NIGERIA
UPPER VOLTA
SENEGAR
GUINA
GUINA-BISSAU
LIBERIA
SIERRA-LEONE
GHANA
TOGO
BENIN
CAME ROONS
GABON
CONGO
NAMIBIA
BOTSWANA
MOZAMBIQUE

FBI
LABORATORY

45 B

me no little you got the
Box so mothy I want to
see you so bad Shirley said
I to see my grandma so
bad she ~~to~~ have a little
girl she 4 month old
so mothy I am gone to
close for this time hope will
see you mothy we all love
you mothy, I just like you
see you so wonderful fellow
mother I could just cry you
so I gone to close my letter
from your daughter Jeanne Fine

Willie McCain
Port Georgetown Guyana
South America

Mrs Dalton
[illegible]
Hermitage

Pine Bluff Ark
Aug 29-1928

Mrs Allie McClain

Dear Mother Just
a few line to let you
hear from family and we
are all well hope you
are the same mother I received
your letter some time ago
and were glad to hear from
you glad to no you is well
Mother I want to see you
so bad if Ralph came to see
me in July he got sick but he
is O K now all of my children
is O K Jack and his wife to
leave home and stade a week with
me and put my washinghome
up Mother I sent you a Box
for mother you coming soon
Whether you get it or not I
dont no whether to send you
anything or not you wont let

0458

Allie McClain
P.O. Box 993 Georgetown Guyana
South America

Mrs Garnie Fells
P.O. & Box 1926
Nova Blvd Cal USA

ZN(1)

045 B

August 16-78 P.O. Box 983
Georgetown Guyana
South America

Helo Janne Ollie how are you
and your fam family getting along
fine i do hope. i am off doing fine i had
a Birthday in June i is 88 yong
i am Piecing quitt me have a good garden
have vegetable of all kind. Janne i really
do love here the weather is fine good
fresh air plenty good food i am well
taking care of. we dont hafter cook
our door. every Body is so nice it dont
her a lots of Cuting I know drinking I know
cape I know fighting dont your all worry o
bout me i am doing fine we had Cows Pigs
Plenty of Chicken
And we get Plenty horse goats Rabbit
thing to eat its hear Fish to eat, every
to right me also your Boys
Lavern Letter No your Coll Joseph Mc Clain
and tell him to right me i love him and
all of other Children Be Sweet i love you
all from mather
Ollie Mc Clain

2ND

B

AIR MAIL

Box 893 Station

San Francisco

2ND

2ND

045 B

Rec 11/4/78

1 Tanzania 1 Nyere
2 Zaire 2 Mobutu capitalist
3 Angola 3 Neto Socialist
4 Cuba 4 Castro.
5 Zimbabwe
6 N. Korea 6 Kim Il Sung
7 E Germany 7

45 B

ZAID

45 B

ЗДРАВСТ

Добро утро
good morning

Добар

Добар вечер
good evening

Спа'ко'ина' добре
Peaceful nite

Анголо

Алжерија

Б.

Бенин

Ботсвана

С.

Чад

С.

45 B

Potree Vietra
good Evening
that uJ Trivera
wish to you
Potrum OOTrum
good morning

ZNTD

F.H.
LABORI

45 B

45 B

Sir, Accordingly
Thanks you dead
[illegible] [illegible]
[illegible]
[illegible]
[illegible]

[illegible]

[illegible]

Ex-Natural Commission' Leonid Brezhnev
[illegible]
[illegible] security adviser
[illegible] Part a war + multi-national
[illegible] Canada

Letter [illegible]
[illegible]

CROWLD
Thank you
(?) SSEY OTEU
Further
BBI

F.P.
LABOUR

45 B

LAND MINES
Prime Minister
Forbes
P.P.P. PEOPLE
PROGRESSIVE
PARTY
P.N.C. PEOPLES
NATIONAL
CONGRESS

CHEDDI JAGAN

CIALISM
CONOMIC SYSTEM
WHERE THE
MEANS OF
PRODUCTION ARE
IN THE HANDS
OF THE PEOPLE

SOCIALISM
ELIMINATES
ECONOMIC INEQUALITY
FROM EACH
ACCORDING TO HIS
ABILITY TO EACH
ACCORDING TO
HIS NEED

SYSTEM WHERE
THE MEANS
OF PRODUCTION
ARE OWNED BY
A FEW

MEANS OF
PRODUCTION
MEANS OF
PRODUCTION

45 B

1 LAND 2 MINES
3 FACTRES 4 RATIO
MA

Prime Minister
Forbes
P.P.P. People
Progressive
Party
P.N.C. Peoples
National
Congress

Cheddi Burnham

SOCIALISM
economic system
where the
means of
production are
in the hands
of the people

SOCIALISM
eliminates
~~[illegible]~~
economic inequality
from each
according to his
ability to each
according to
his need

system where
the the means
of production
are owned by
a few

3 means of
production
1 means of
production

B
45

Allie McClain

No criminal record
Communist Party
[illegible]
Chicago

45 B

FBI
LABORATORY

1955

T			COMMENTS
			[illegible] under OAC
			Paul [illegible] Poland

45 B

FILE

ЖЕНСКИЙ СТРОЙ
ДЕНЬГИ
ЖЕНСКИЙ ЗДОРОВЬЕ
СЕРГОЕВА ПОНЕДЕЛЬНИК
Ко дому из Оливейры

FBI
LABORATORY

45 B

[illegible]
[illegible]
[illegible] package [illegible] beer [illegible] results bottle
[illegible] stamp pad [illegible]
[illegible] ml [illegible]
[illegible] ml iodine
2 oz Carbol-fuchsin stain
[illegible] ml Wright's stain
[illegible] ml Spirits of turpentine
[illegible] ml Papanicolaou stain
[illegible] ml 10% acetic acid [illegible]
Vacutainers - 50 tubes Thrombocyte medium SAS
50 plugged centrifuge
[illegible] tubes [illegible] sex [illegible]
[illegible] regular centrifuge
assorted small empty bottles & lids
can opener
heavy extension cord
50 ml plastic syringe
large plastic bag
metal stand [illegible] test tubes from?
small screwdriver
empty plastic carrying case
[illegible] pillowcases [illegible] metal [illegible] like [illegible]
[illegible] can be restored by heating
[illegible] (take about [illegible] hours)
1 lab crayon to mark slides
another microscope well packed away
[illegible] pkg matches
1 gallon Papanicolaou stain
2 good scrub brushes
rubber gloves
wash basin
cooking pot with [illegible]
spare goose neck lamp
2 [illegible] ml graduated cylinders
another microscope & goose neck lamp (larger)
1 roll tape
[illegible] tape box

30 dextrostix 6/68
10 " 12/79
1 small package
Whitfield

Case S.S.

Substance = urine

belongs to Jan

Civil of people

Democratic Committee

The Constitution Party

ZN(1)

FBI
LABORATORY

45 B

[redacted]

1 the New Pope
2 happeng in Iran
3 what do y think Space Station
4 Jewedith Appendix on human rights
5 Poly drug use People are many diffen
6 Viet Nam China Kaintuchis
7 [illegible] Coal Mines
8 Saw Pick Meeting in Crimea
9 Switzerland
10 British multy national in Rhodesia
drugs helping in organized country [illegible] at
Soviet Space Station They Can Hide Papers
under the earth
the Social democrat.

[redacted]

FBI
LABORATORY

45 B

poly drug use using all kinds drugs
two men crack ~~[illegible]~~ ma we drag
Bulgaria Romania E G drag
ric

ZN(D)

FBI
LABORATORY

45 B

FBI
LABORATORY

45 B

1a	ah	a	Yasoonski this man had his Full Boyle
2 ב b	beh	b	
3 B D	keh	v	
4 Γ Γ	geh	g	
5 ד ד	deh	d	
6 E E	yeh	Safe e	
7 *	zhen	-zh	

5 Ha | ah

FBI
LABORATORY

45 B

Pine Bluff Ark
Oct 23 - 1978

Mrs Allie McClain

Dear Mother just a few line to let you hear from Jonesy and I we are well hope you same O Mother I have wrote you and I dont hear from you I sent you a Pot for mother day you have wrote and tell me whether you got it or not I would send you somthen but that day you wont get it so I dount no what to do my Children is all well mother we love you mother I still working every day mother I hope I will hear from you soon mother I close for this time mother I love you by by from your older daught Janie Allie

FBI LABORATORY

45 B

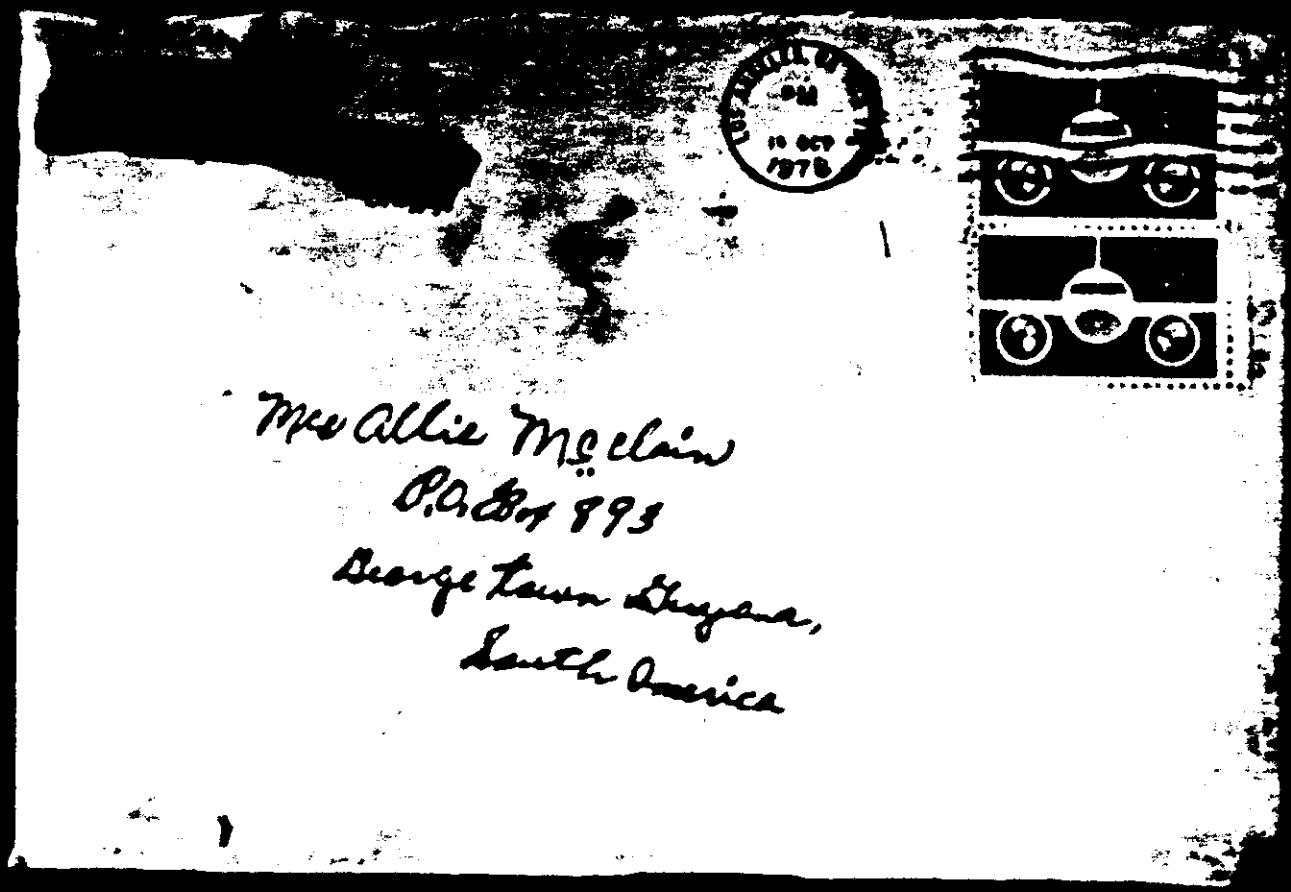

2ND
2CX

FBI
LABORATORY

45 B

Fe
*
O.T.
E.P.

*

b7C

Mr Ellis MS Clerk
PO Box 873 Austin Texas
Austin Texas

2nd D
3rd X

FBI
LABORATORY

45 B

4-21-78
News report for week of April 15, 1978 By Reagan Crusy

1 the United State has been forced to sign the Panamanian treaty because the president of Panama threatened to send troops to the U.S. (crazy nigger tactic) If they did not sign. U.S. ran ~~Scared~~ Scared and singned it. crazy nigger tactice pay of.

2 italy's former President, Aldo moro country by red Brigade smuggled out of Italy is a capitalist state but non of his so-called capitalist came to him. so it does not pay to defend capitalism red Brigade. still did not succeed in obtaining the release of a political prisoner ~~which~~ which was their objective purpose was to achieve socialist through socialist demand. the issue is now siding with the red Brigade based on the fact they revolution is only accomplished though the the ~~Budget~~ of Government Normally stands for peaceful methods but is changing moro's body has not been located yet, the red Brigade has struck 11 times since.

FBI LABORATORY

2nd

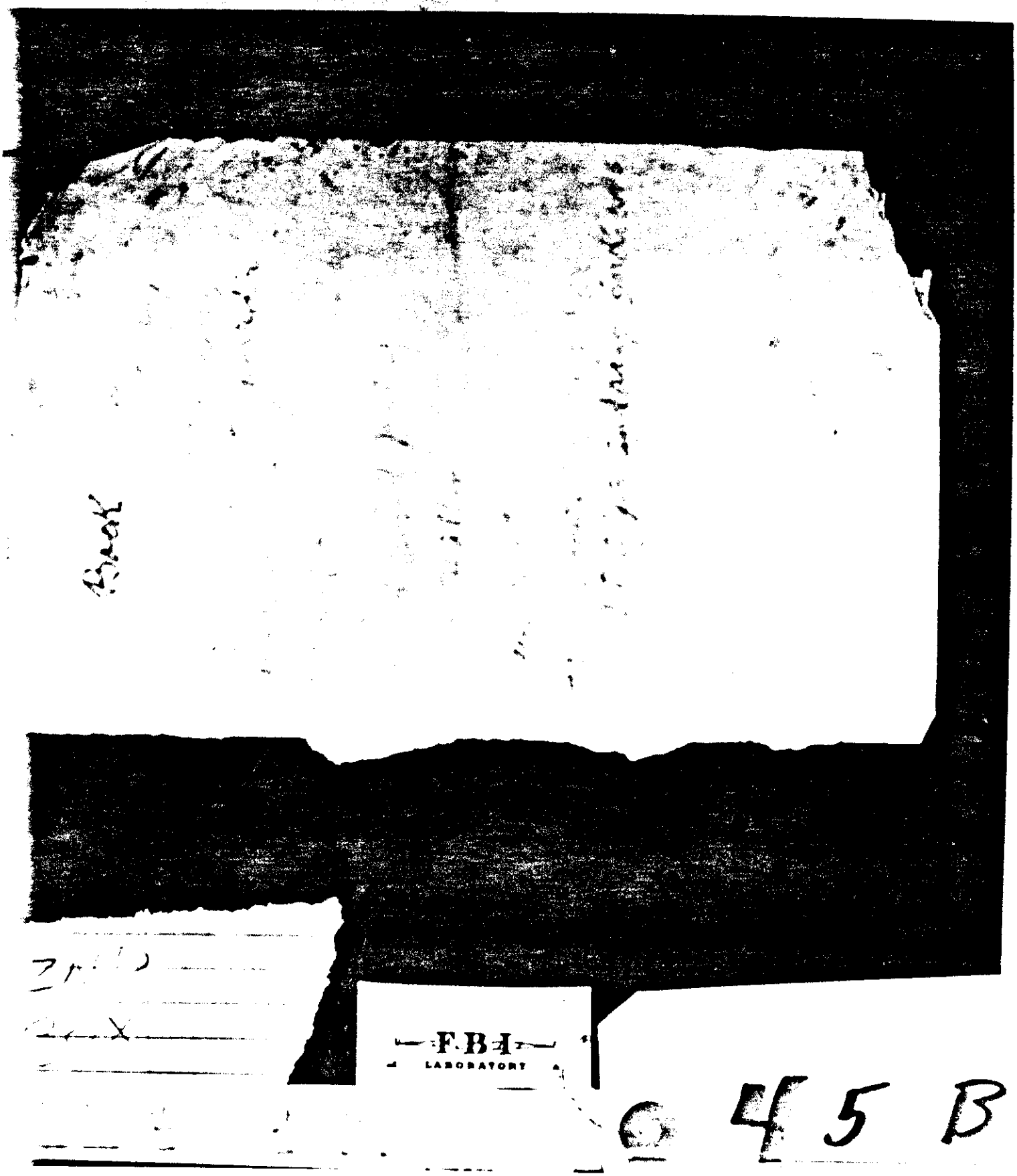

45 B

ПООРОЕХРО
good morning
DOHBPAYEH OOTHPO
DOHBREEI VYECHER
good evening
CTTOKONHOH
HOЖИ
SPA-KOINOI Nohche
Peaceful nile
HOWARE tuing
KAHK VUI POZHE'A VAI TYE
KAHK VUI
SPAH SEEBOH O'CHEM

KOK BBI TTOЖИBOETE
KAHK VUI

SPAH SEEB O CHEN

FBI
LABORATORY

45 B

СТОЛ - Table
СТУЛ - Chair
ла́мпа - lamp
Мага́зин - store
Газе́та - Newspaper gazeta
журна́л - magazine zurnal
Кни́га - Book kniga

ЕПАСИБО
ОТЕЛЬ
СССР seeba
О Chair
Ok

ЗРАВСТВУЙТЕ
ДОСВИДАНИЯ
ХОРОШИЙ РИМЫ
ХОТИМИР
СПАСЕБО/ТАВАРИЩ

wo mon + T. Kwon
gang chan dan

Zo: jon
good Bye

8XOYY NNP
I want peace

3N PBBC + BYYI
ZDTC VS + VOC CT YE
C14 + OYOU
SY + B PH W

b

SYA SEEBA
Choc No

bood tie kak
doma - make
yourself at home
chem magoo vam
pomache? How can
I help you.

ZNTD

FBI
LABORATORY

5 B

Dosta Tovarisch
ЗДРАВСТВУЙТЕ
Zdravstvoitye
hesit to you
ТОВАРИШ
TOVA mesch
comrade
ZDOBRIM UTRA
СООБРОЕ УТРО
Good morning
good nite
СПОКОНОЙ
НОЧИ
SPAKOINAJ NOCHE

Аа Аа
ah
Бб Бб bb
Вв В в-vef
Гг Г г gh
Ее Е е yeh
Жж Ж ж zh
Зз З з zh
Я люблю
Ленина.
I love
Lenin.
Esi

FBI

B 4 5

Trans with Jacob
with Chancellor Hurt
& Lots of Rockefeller
and Hitler relates

USSR is also

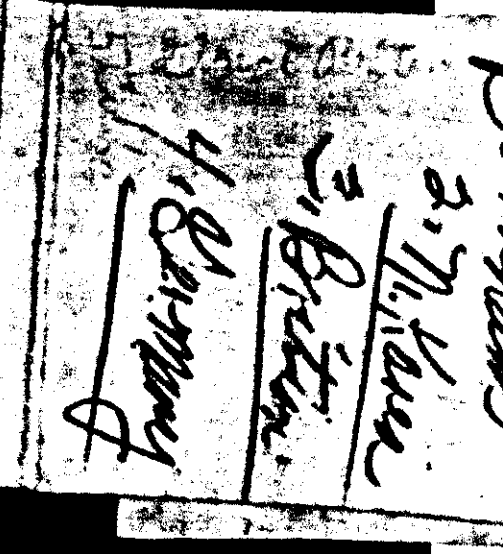

Jerk chu man
Ê ne man bed

FBI
LABORATORY

45 B

These are the
Countries which
the Prince Bunham
Minister was
to 1. U.S.S.R.
Russia
Burnham
2. N. Korea
3. Britain
4. Germany

Anti-Italic
Alpha
Bonaparte
Lenin

FBI
LABORATORY

45 B

FBI
LABORATORY

C 45 B

These are the
Countries which
the Prime Minister
were
1. U.S.S.R.
Russia
Burnham
2. N. Korea
3. Britain
4. Germany

FBI
LABORATORY

45 B

FBI
LABORATORY

e 45 B

46 A

FBI LABORATORY

2ND BOX

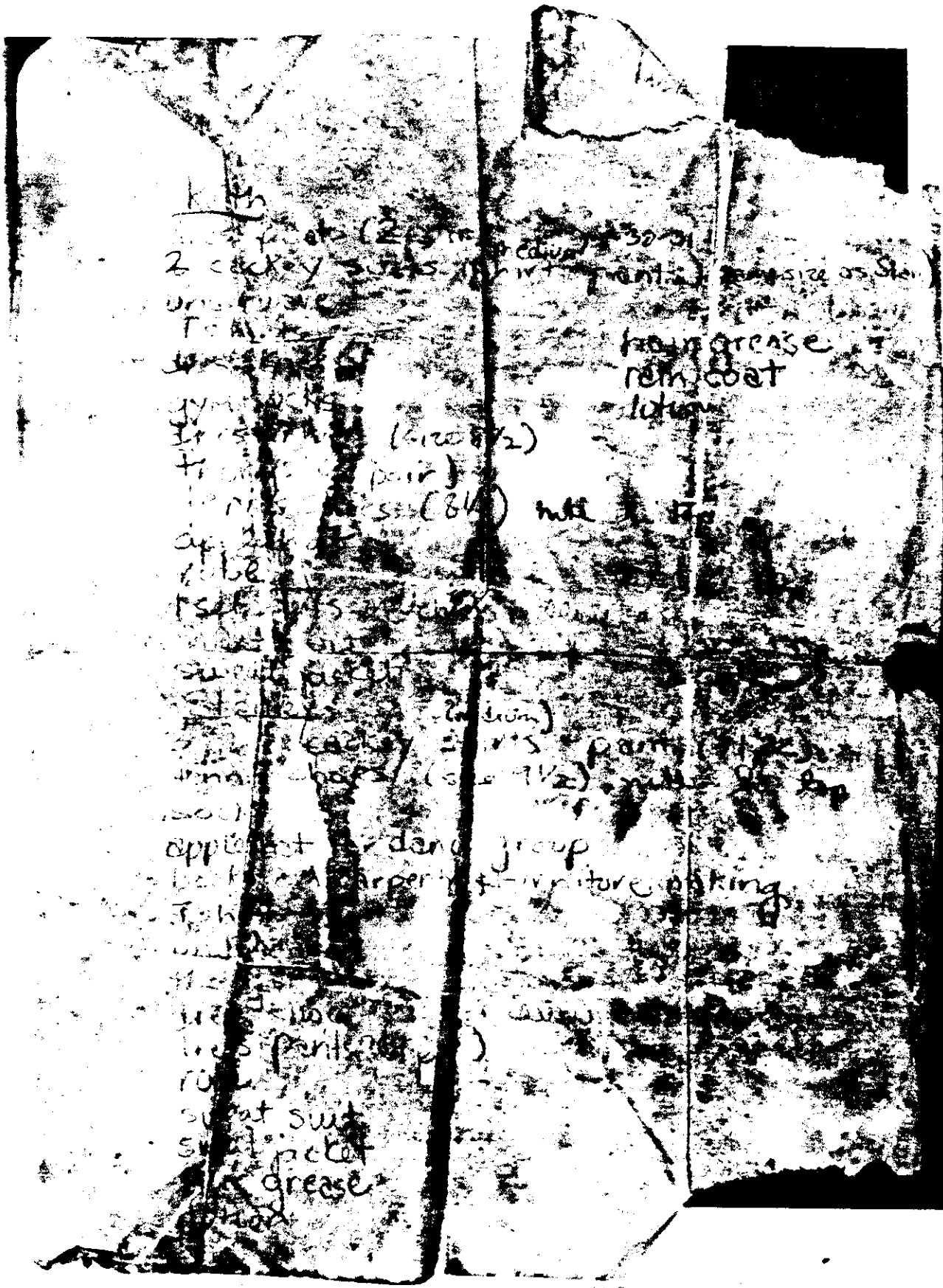

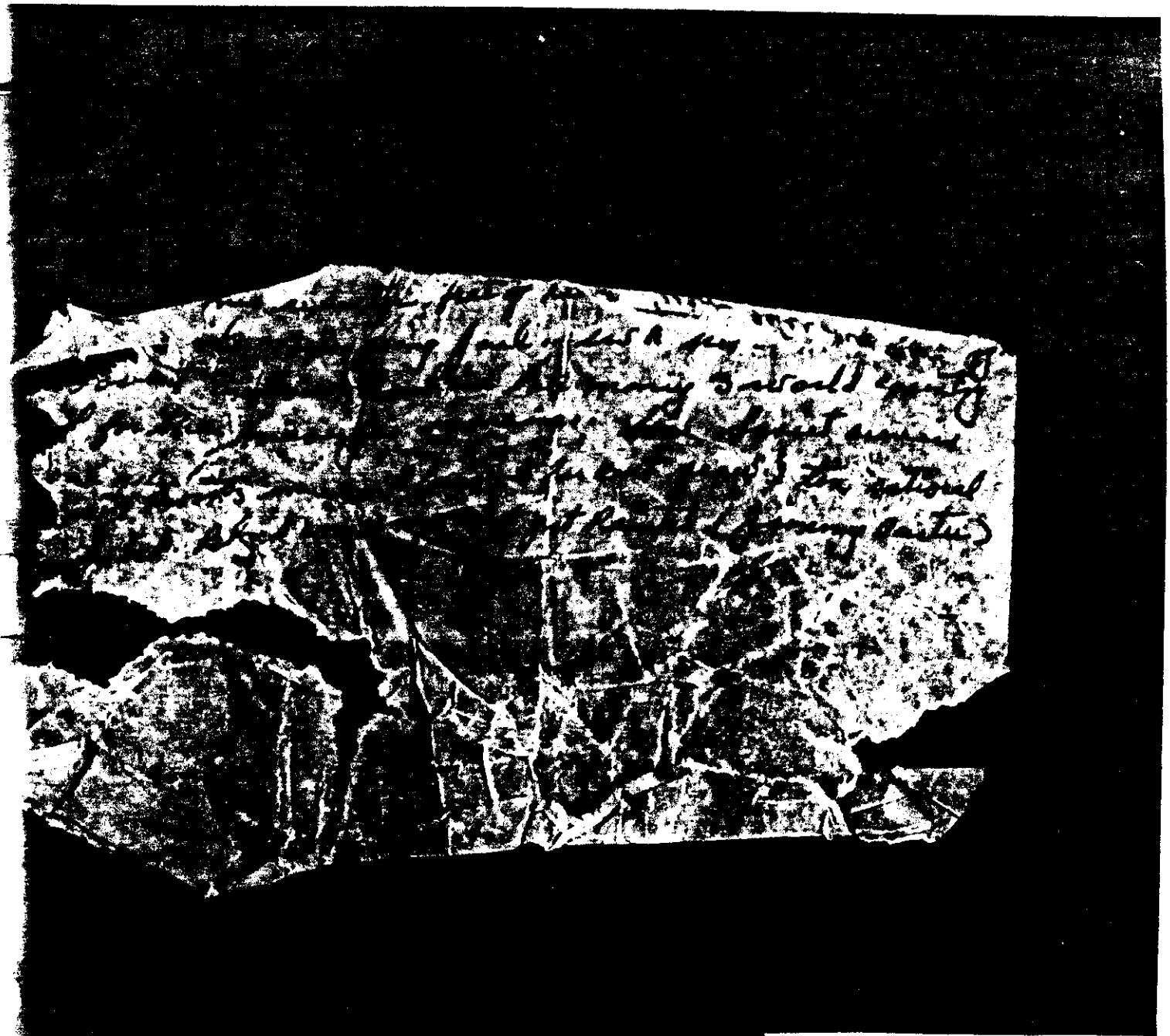

2ND
BOX

FBI
LABORATORY

46B

2ND BOX

FBI LABORATORY

48 F

Rec 12/4
B

FBI LABORATORY
EXHIBIT
Q487

11/3/78

USSR & Cuba

Camp David

(now)

Rec 12/5
B

487

FBI LABORATORY

XRef

ENZ

13/10/78

2ND BOX

yours tell the stars have no glory. Yours tell the birds cease to sing. Yours tell the end of life's story. this pledge to you ~~Jim~~ we bring. yours in the ~~[illegible]~~ ~~[illegible]~~ ~~[illegible]~~ ber here or on for ~~[illegible]~~ Shore's. We never loved enyone the way We love you How Could We when We were Born to be. Just yours

FBI LABORATORY

481

13/10/78

2ND
BOX

yours tell the stars have No
glory. Yours tell the birds
cease to sing. Yours tell the
end of life's story. this pledge to you.
we bring. yours in the grave of
remember there or on for
shores. We never loved anyone the
way We love you. How Could we when
We were Born to be. Just yours

FBI
LABORATORY

48 F

Rec 12/01
B

2ND
BOX

FBI
LABORATORY

50 C

2ND
BOX

FBI
LABORATORY

50 C

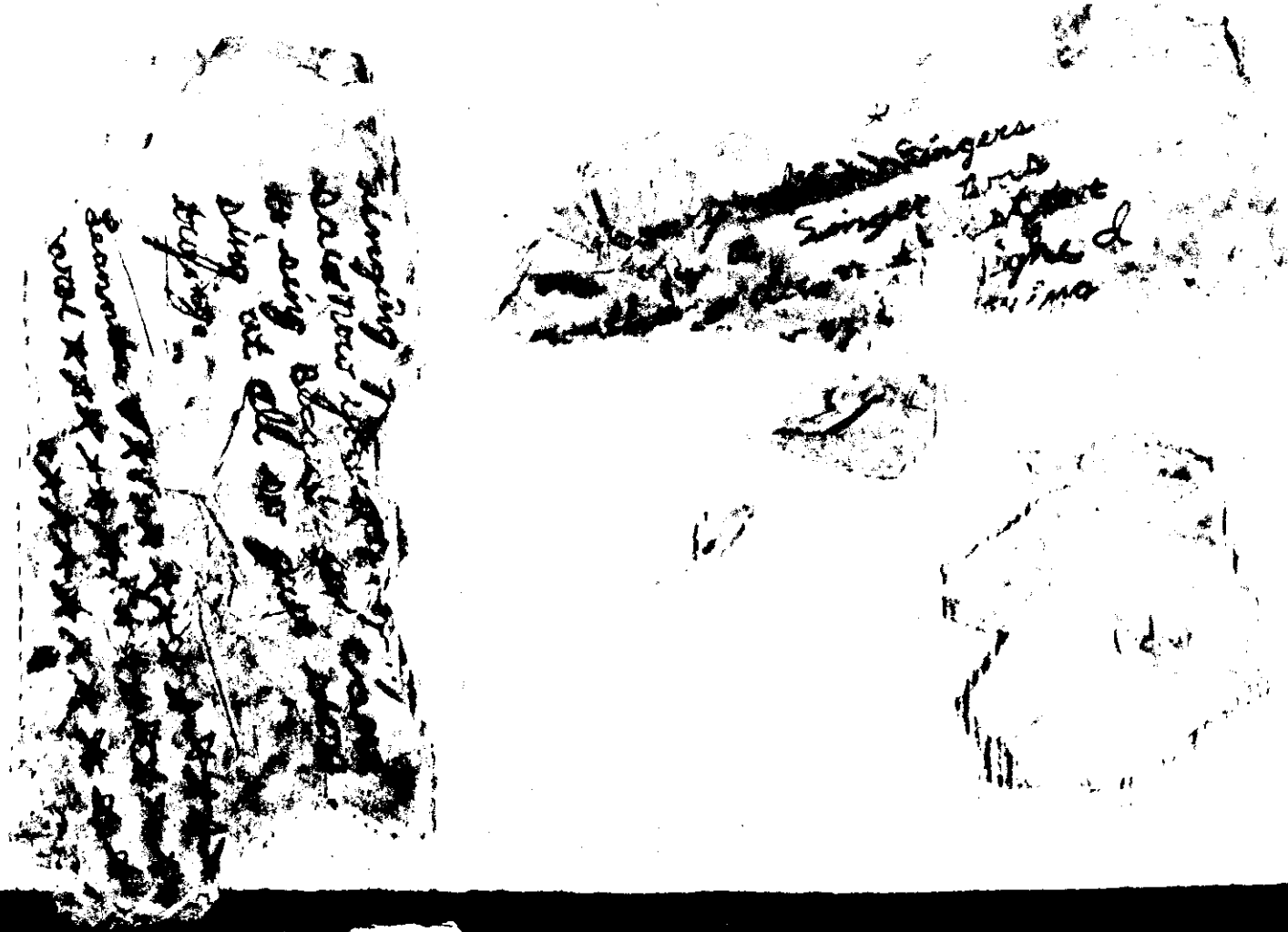

2ND
BOX

FBI
LABORATORY

50 C

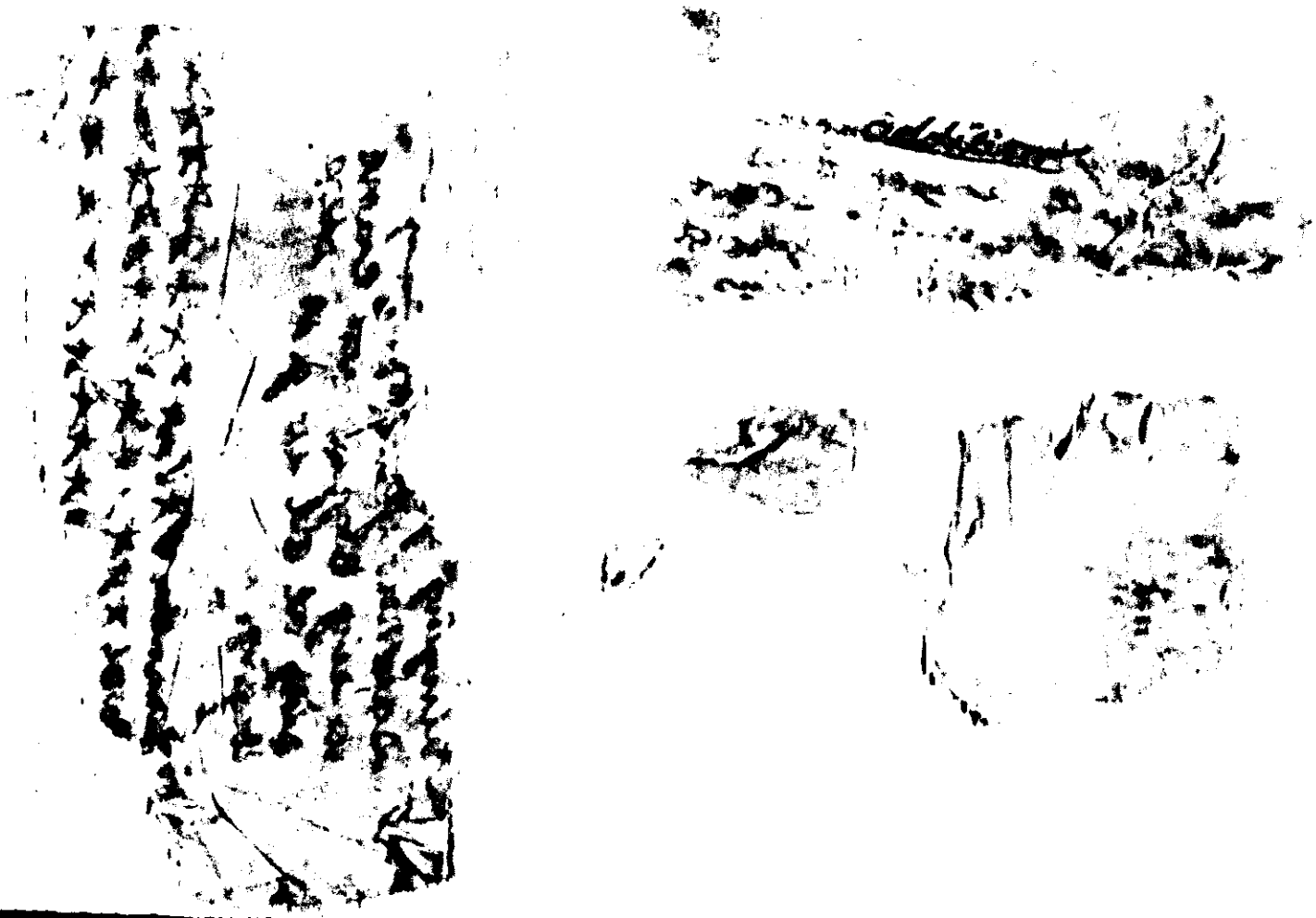

2ND
BOX

FBI
LABORATORY

50 C

T-19

FBI LABORATORY

XO

GN

SEAT

American
boarding pass

546 25
FLIGHT DATE

to D WORTH

Printed in U.S.A.

American
boarding pass

546 25
FLIGHT DATE

to WORTH

Printed in U.S.A.

SEAT

Los Angeles

109-L-9 REV. 6-68

463-6315

11/6/52

211358

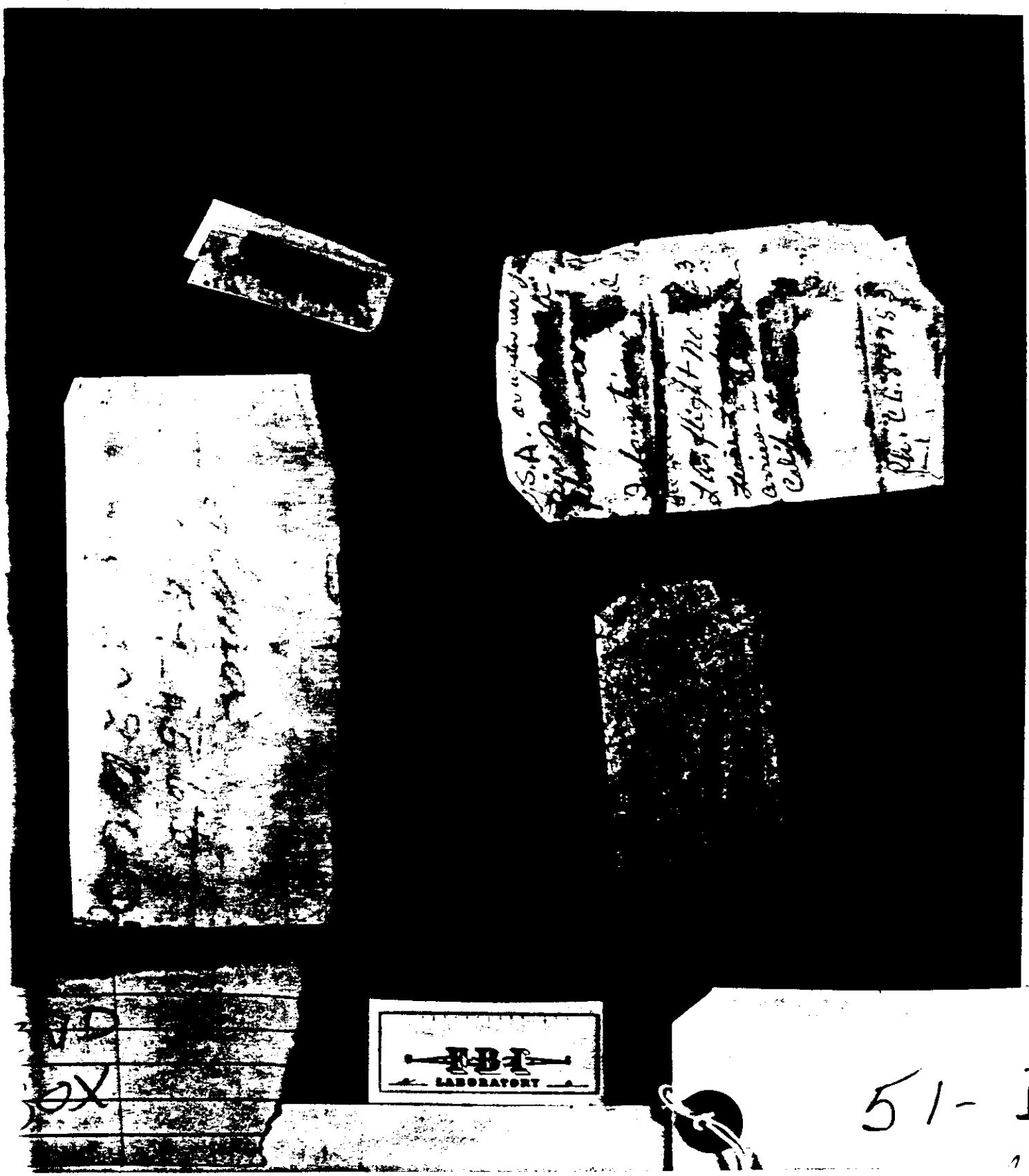

51-D

Claude Goodspeed

February 20, 1970

J.R. Moore

EDYC-VOIZHEVYK
TYA
YAHZKI

END
BOX

FBI
LABORATORY

51-

SIGNATURE Claude Goodspeed
NAME Claude Goodspeed

February 20, 1970
DATE

EDYE-VUIZhevyo
TYA
YAh Zhe
Jones Gnat
YOO V
ch

ND
OX

FBI
LABORATORY

51-

54 I

54 I

LABORATORY

54 I

LABORATORY

54 I

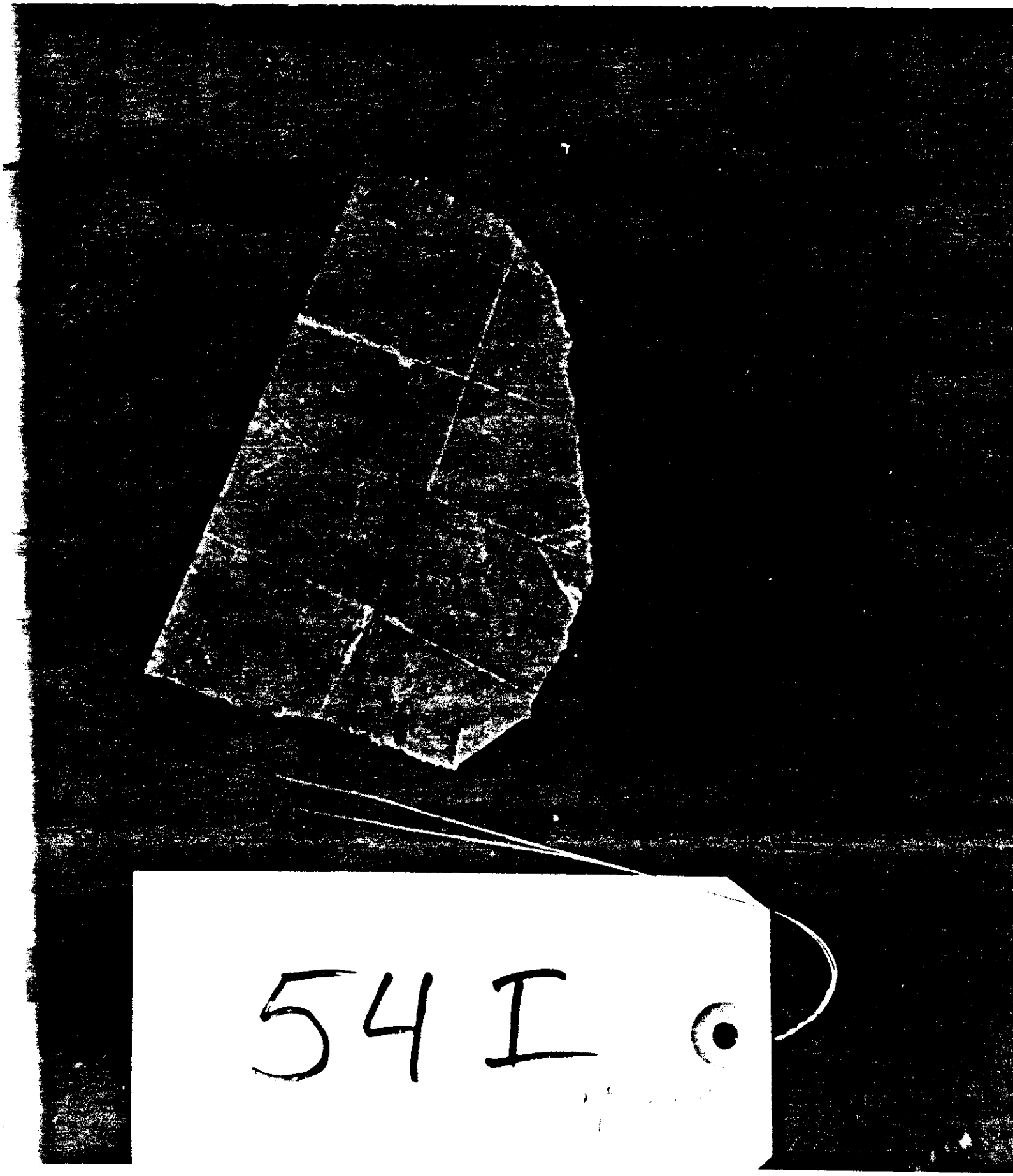
54 I

FBI
LABORATORY

54 I

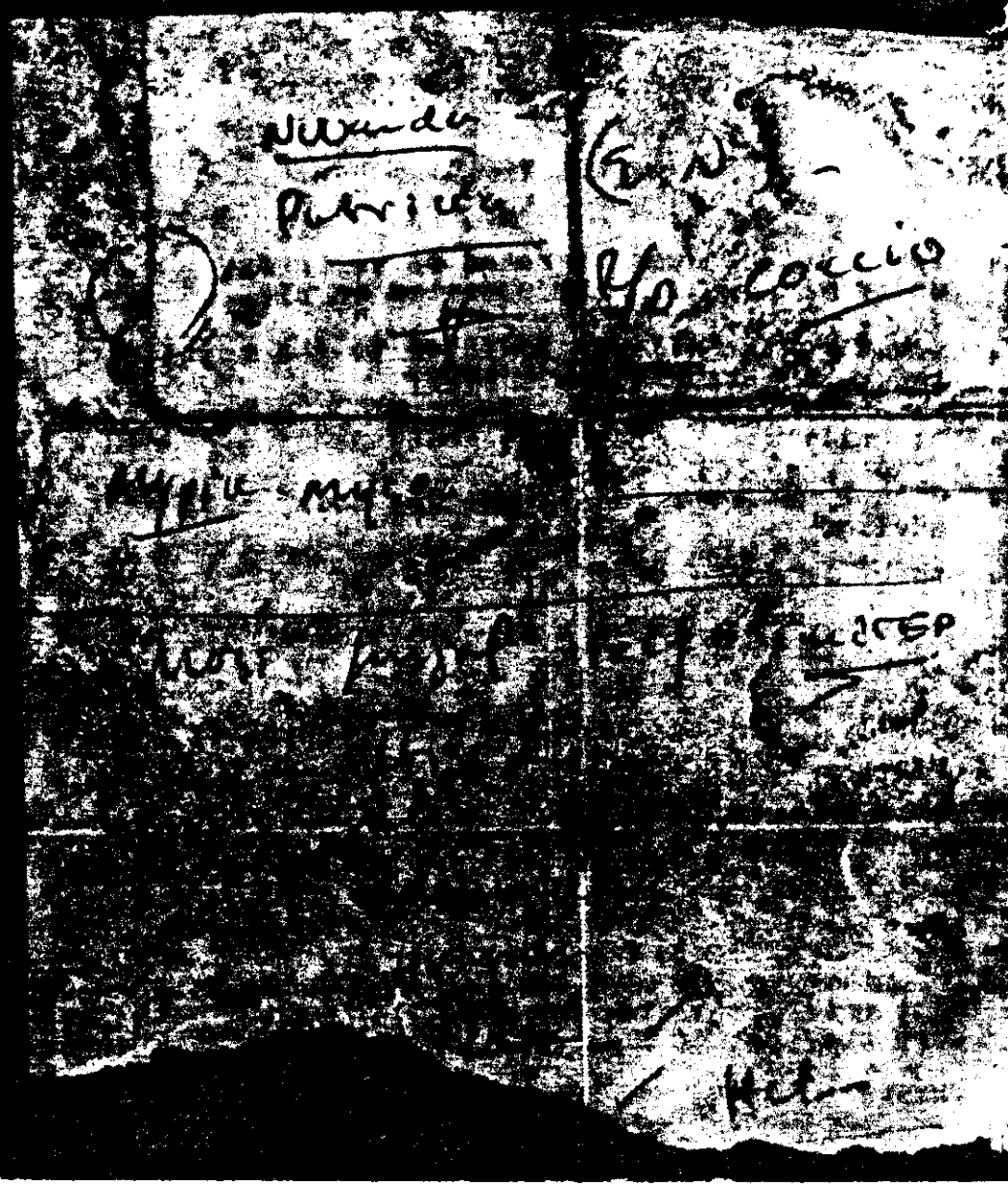

[illegible] TO HARRY [illegible]

1. Tommy [illegible] was operated on yesterday [illegible] doing very well. All operated on nice.

2. Beverly Mitchell was admitted to the hospital today [illegible] have [illegible] surgery [illegible]

3. Al Bally saw a [illegible] today pending [illegible]

4. Gladys Roberts: [illegible] the Dr. today [illegible] advise.

5. Bobby is doing very well.

6. Yvonne [illegible] saw a Dr. today pending [illegible] disposition.

7. [illegible] Jim [illegible] been [illegible] [illegible] so she [illegible] the Dr. doing it [illegible] Mrs. McCleary said [illegible] care [illegible] infection to bad [illegible] come off at the area [illegible] sure they get it [illegible]

Thanks

Harry

Sign Orderlies [illegible]

— FBI —

541

FBI

SANDRA WILLSE GIVE THIS TO LARRY

[illegible]
October [illegible]

--Before the [illegible] date.

--Nedra [illegible] asked her doctor [illegible] instrument[illegible] do the surgery [illegible] be put on [illegible] proper drugs as [illegible] He asked [illegible] were going to donate the in[illegible] He said the in[illegible] wouldn't be [illegible] set up for [illegible] set for surgery). [illegible] the instruments [illegible] plastic surgery [illegible] in for 2 years [illegible]

--[illegible] Johnson: He looks fine. They took [illegible] today. She will be able to come home soon. No infection. [illegible] wants Ruby Carroll to call Ruby's dau. on the radio and ask her to send Ruby Johnson down a wheel chair.

Clifford James: He is in good spirits and is starting to walk, too. Just walking on tip-toe, as it's too painful to bear weight on it. [illegible] all a chest xray to check out possibility of TB but they don't [illegible] Will find out tomorrow his status, and when he will be [illegible] discharged.

[illegible] Campbell: Went to see a new Dr. this morning. He examined her and thinks she should have surgery. Dr. Arjoony's OK. Being at Med. [illegible] center. He said they don't have an anesthesiologist who [illegible] a proper evaluation of her condition for 3 reasons. 1) She has had a thyroid [illegible] operation which makes her hypo-thyroid. 2) She is hypo-tensive [illegible] has high blood pressure. 3) She is diabetic for [illegible] years and that they don't have proper staffing [illegible] recommends that her condition improve. He said to not wait to do the surgery, do it right away. He recommended someone just [illegible] before [illegible] the anesthesia, but someone extensively trained. He suggested going elsewhere and he will [illegible] Initial and Jackson Dr. [illegible] should be done.

--Betty Hilman [illegible] called Marion, and was upset because [illegible] didn't attempt contact with Joyce. Betty landed in Corpus with the medicine needed for Clarence, but Joyce did not meet her. [illegible] Joyce's [illegible] and hasn't heard back from Betty, so [illegible] that she got together. (Marion said [illegible] to the lady who [illegible] Joyce is staying with, and Joyce doesn't have [illegible], but [illegible] must not [illegible] [illegible].)

— FBI —
LABORATORY

54 I

FBI
LABORATORY

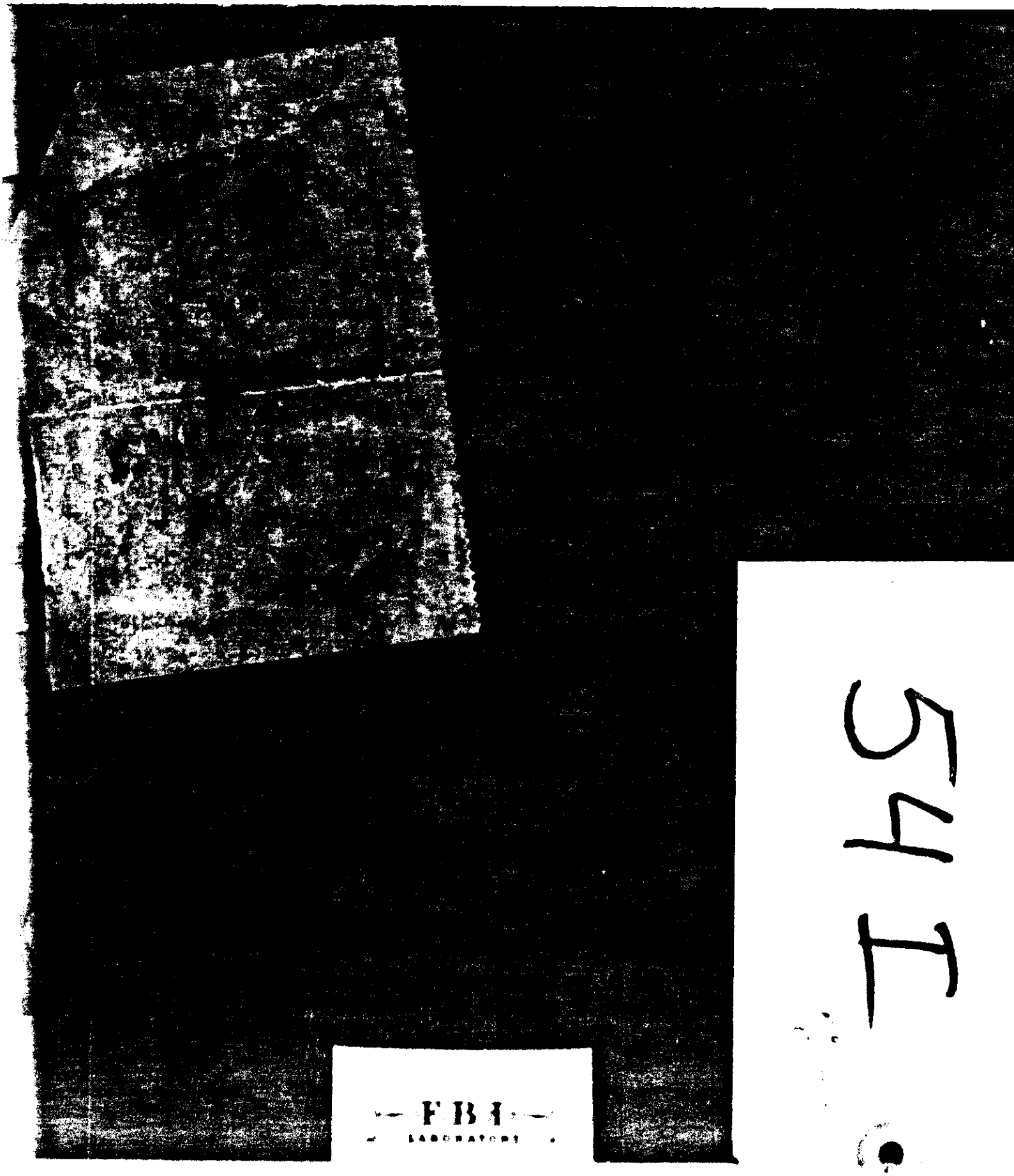

541

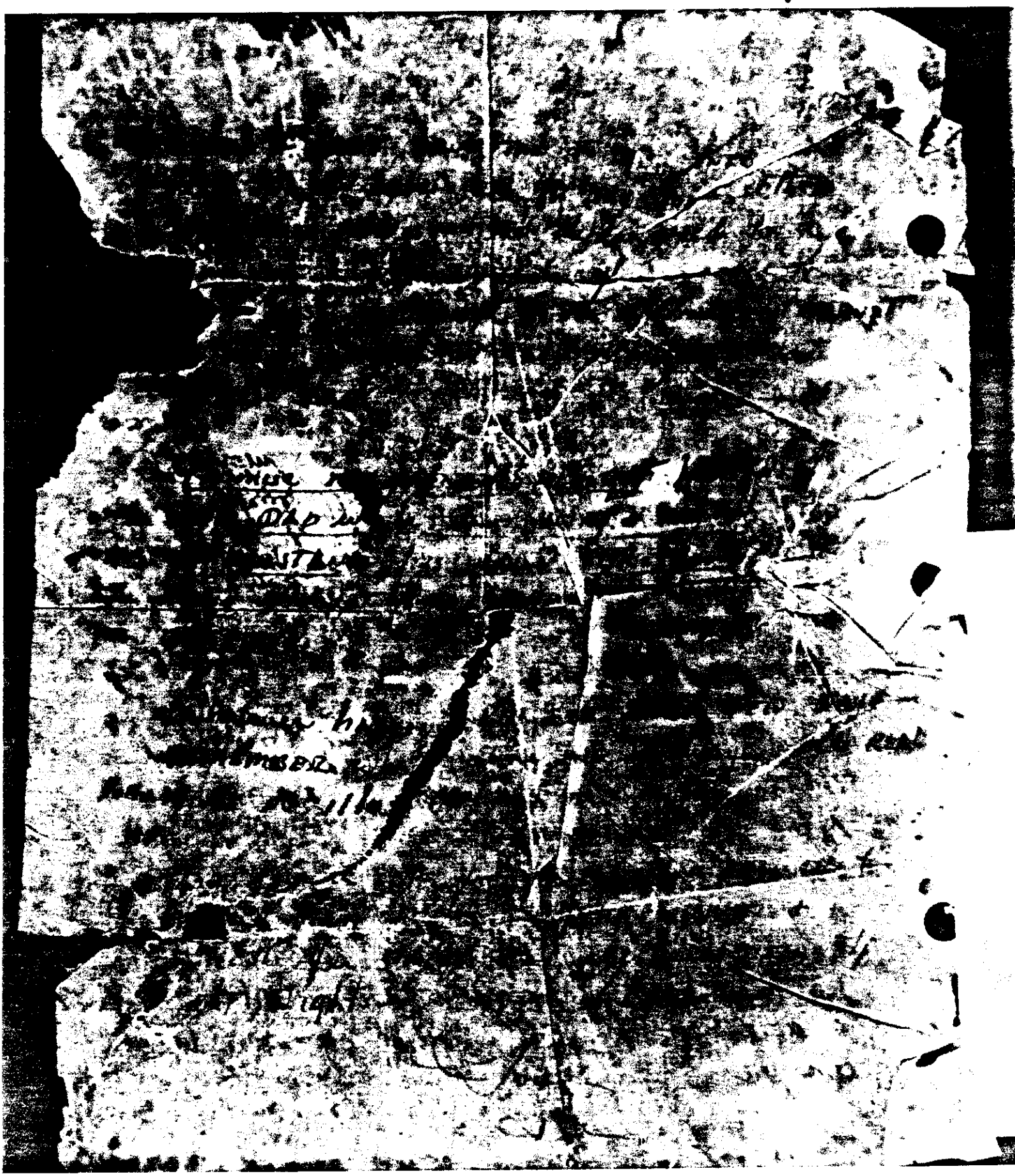

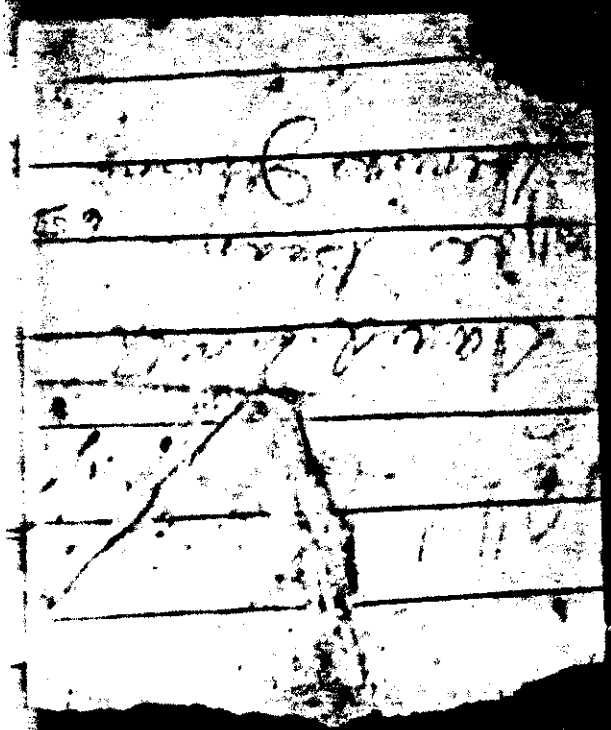

62 H

Mechell
T. 98 b
Linda
T. 95 b

82-H-

Molly Rains
Al Schafer
Laura Hall
Mary Coleman
Jolaine Harris
Alison

62 H

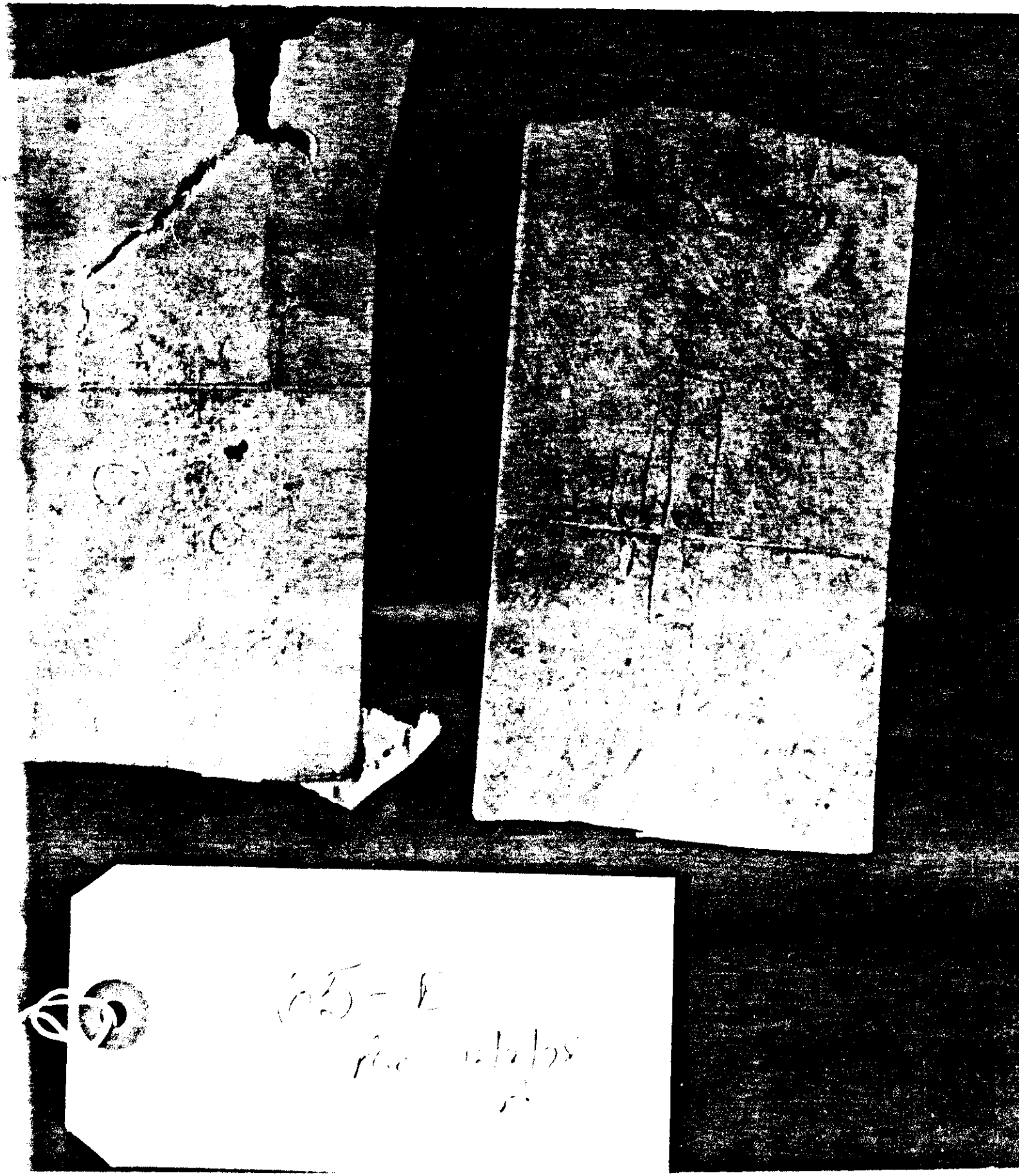
65-L

74B

FBI
LABORATORY

MODERN OPTICAL SERVICE

Dr. JOSE L. Da SILVA (OD)
Doctor of Optometry
c/o Pagla Temple

316 Middle Street,
Georgetown.
Tel. 61082

Consultations { 8.30 a.m. — 12 Noon
1.30 p.m. — 3.30 p.m.
and by appointment

Date 19

Name of Patient .....

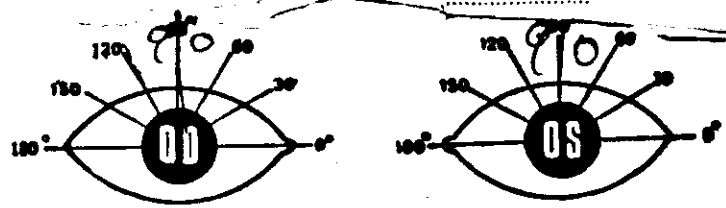

	SPH.	CYL.	SPH.	CYL.
Distance	+3.00	-1.50	~~+2.50~~	~~-1.00~~
Reading		add +2.50		

ADDITIONAL INFORMATION :

Type of Bifocal ...
Curve ...
...
...
...int ... ... white.
Prism and Base ...

Please Bring this with You on Future Visits
THANK YOU ..... CALL AGAIN

Form—16076

FBI LABORATORY

76 C

N.D. Box

Box 2 N 1

78 B

SOUTHERN CALIFORNIA RAPID TRANSIT DISTRICT

SENIOR CITIZEN

Reduced Fare Permit

The person whose name and signature appear on the reverse of this card is entitled to ride buses of the So. Calif. Rapid Transit District at the Senior Citizens reduced fare rate during the following hours ONLY: (Please do not request a time extension from the driver.)

Monday thru Friday: 9:00 a.m. to 3:00 p.m.
7:00 p.m. to Midnight

Saturdays, Sundays & Legal Holidays: 5:00 a.m. to Midnight

JACK R. GILSTRAP, General Manager

IMPROPER USE OF THIS CARD WILL RESULT IN ITS REVOCATION

MEDICARE#458163265M NO CORRY
MAR 1977

UOB 09-25-08

ROSA HINES
432 FREDERICK ST
SAN FRANCISCO CA

2*HINES ROSA
3860-9-458163265
*037/MEDION*08F3

TNES ROSA
9-458163265
/POEON*08F3

2*HINES ROSA
3860-9-458163265
*0377*PUF(N

2*HINES ROSA
3860-9-458163265

BOARD CERTIFIES THAT No. 222385

LOS ANGELES, CALIF. 90006

Typed Name and Age City Zip Code

ROSA M. HINES

Signature Date

is a Senior Citizen of Los Angeles County.
If found, return card to:

Robert G Medina

Robert G Medina, Director
Department of Senior Citizens Affairs
801 So. Kingsley Dr., Los Angeles, CA 90005
Tel. 385-4221

78 B

Per 12/1/78

BOX
ONE

78

VAH-HARCHOOT AV TROK

I want Breakfast

[illegible]

[illegible]

[illegible]

GYDETE-HAK-TONE

BOOSCHE-LAK-DOMAH-

Make yourself at home

May I help you

YEMMTY-BAM-TOMOUK

CHEM mamya VOHMPAKMAH

(Peaceful night)

SPA-KOINAI-NOH-CHE

CTOBON NON-HOYN-

(Do you Speak Russian)

VUI-GAVAREEche-PAH-

ROOS-KEE-BEllOBOPITE

ПО-РУССКИ-

[illegible]

[illegible]

[illegible]

3-6-73

Please allow Rosa Mae Hines to lie down 2 hours each afternoon.

Vanda King
Lucy Comedy

7/10/78 @ 5P
7/11/78
7-12-78
7-13-78
7-21-
7-25-
7-28-78
7-29-
7-30-
7-31-

Rec 7/14/78

078 B

ZNP

Rex

U.S. DEPARTMENT OF COMMERCE
Social and Economic Statistics Administration
BUREAU OF THE CENSUS
Washington, D.C. 20233
OFFICE OF THE DIRECTOR

September 9, 1974

Re:

Rosa Mae Hines
1306 Westlake Ave., No. 18
Los Angeles, CA 90006

The following information, including spelling of name, relationship, age, etc., is an EXACT COPY of the census record as reported by the census taker on the original schedule.

Census of 1910, taken as of April 15

County Navarro State Texas

	Relationship	Age	Place of Birth	Citizenship
Blair Rosy May	Daughter	*1 9/12	Texas	

enumerated in the family of Henry J. and Joeanne El

*Meaning one year and nine months of age

☐ If checked, refer to footnote(s) _____ on reverse side of form.

Bureau of the Census

The above information is furnished in accordance with Title 13, United States Code, Section 8.

The Bureau of the Census does not issue birth certificates, but this record is often accepted in place of one.

FORM BC-600 (1-20-72)

Rec 12/4/78

B 78

2ND

Rex

U.S. DEPARTMENT OF COMMERCE
Social and Economic Statistics Administration
BUREAU OF THE CENSUS
Washington, D.C. 20233
OFFICE OF THE DIRECTOR

September 9, 1974

Re:

Peat, Marwick [illegible]
1 [illegible] Westlake Ave., No. 18
Los Angeles, CA 90006

The following information, including spelling of name, relationship, age, etc., is an exact copy of the census record as reported by the census taker on the original schedule.

Census of 1910, taken as of April 15

County Haverty, State Texas

Name	Relationship	Age	Place of birth	Citizenship
Blair, Rosy May	[illegible]	1*	Texas	
enumerated in the fa[illegible] [illegible]nry [illegible] and Joeanne Blair				
*Meaning one year and nine months of age				

☐ If checked, refer to footnote(s) _____ on reverse side of form.

Bureau of the Census

The above information is furnished in accordance with Title 13, United States Code, Section 8.

The Bureau of the Census does not issue birth certificates, but this record is often accepted in place of one.

Form BC-[illegible]

[redacted]

[redacted]

B 78 0

[redacted]

2ND BOX

78 B

Rec 12/4/78

	Socialism	music	Socialism P.E.		Socialism PE
	W I Introduce				
	RULE 7 - RVE SHEET				
Objective	VE - VALUE - PZA				
	SEIN. DICE				
Skills					
Supposed					
Materials					
Equipment					
Equipment					
Students					
Speak					

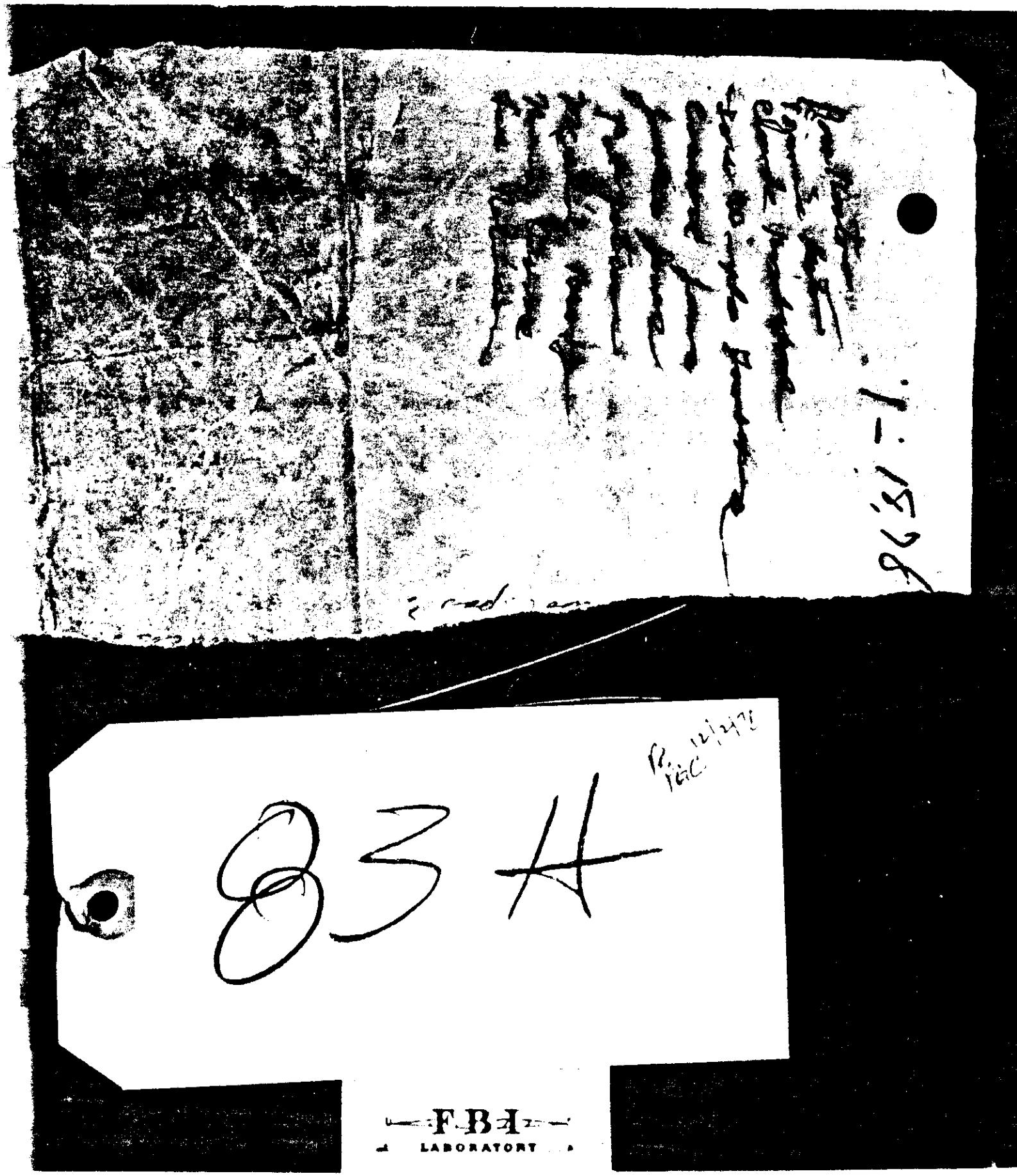
83 A
FBI
LABORATORY

Marx: the working class is project. He p[illegible] maction.

* Karl Marx: he was a German philosopher that developed the philosophy of dialectical materialism. Dialectics is the study of how opposites war & form a new resolution. Materialism is philosophy that there is nothing mystical about the world, but that everything has a scientific explanation. Study of history is the study of economics & of classes. Das Capital

85 G

LABORATORY

85 G

LABORATORY

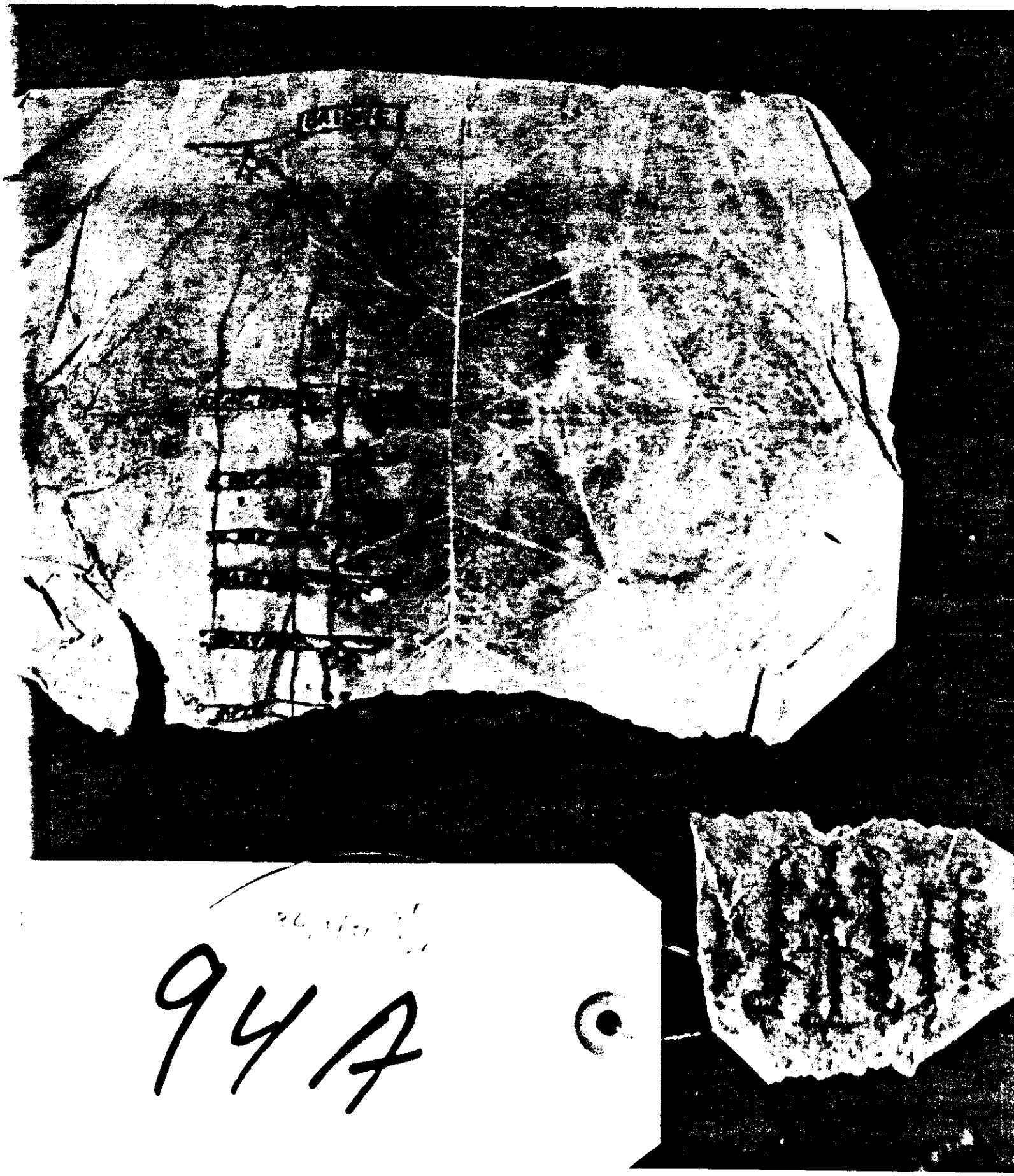
947

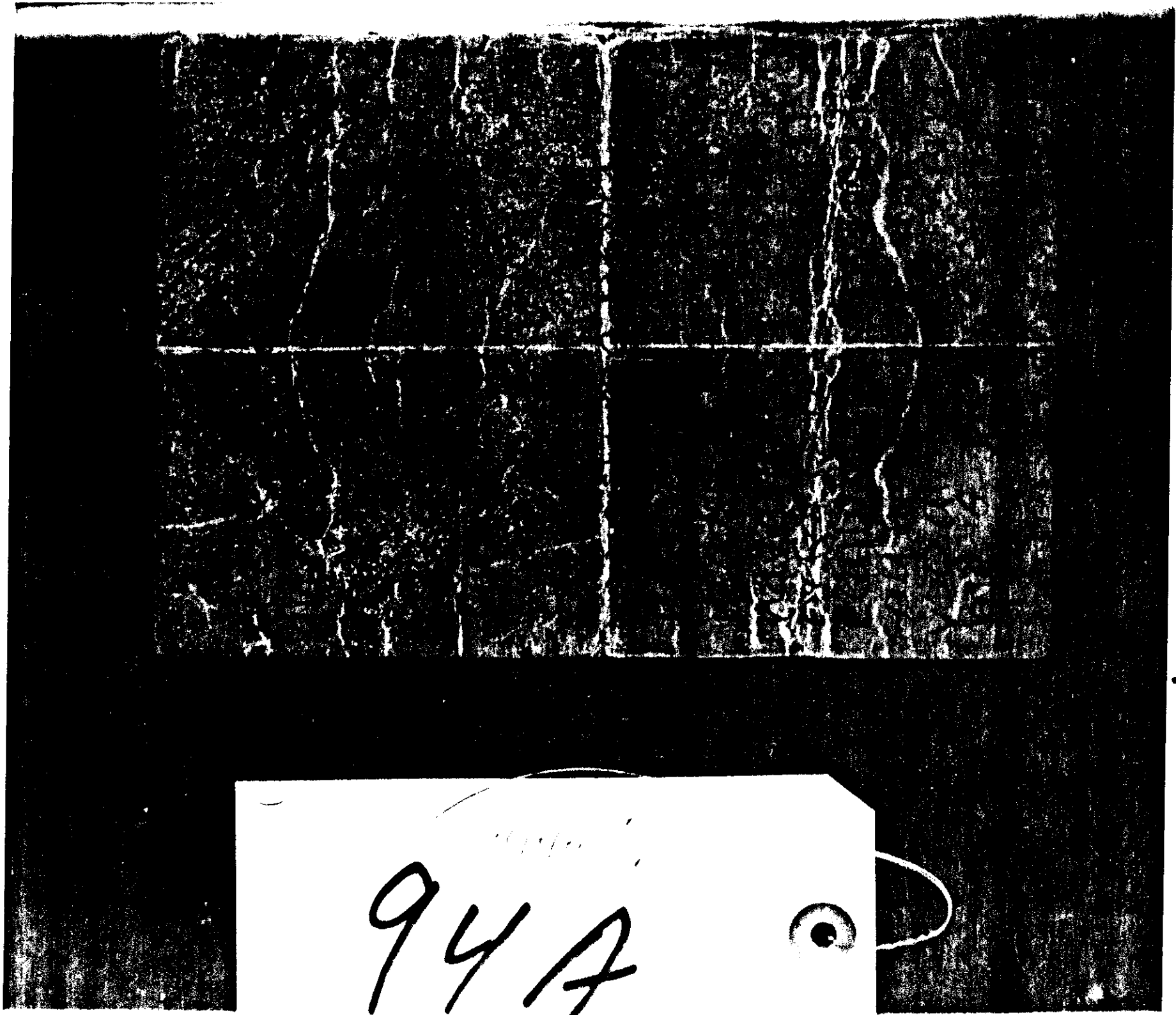
94A

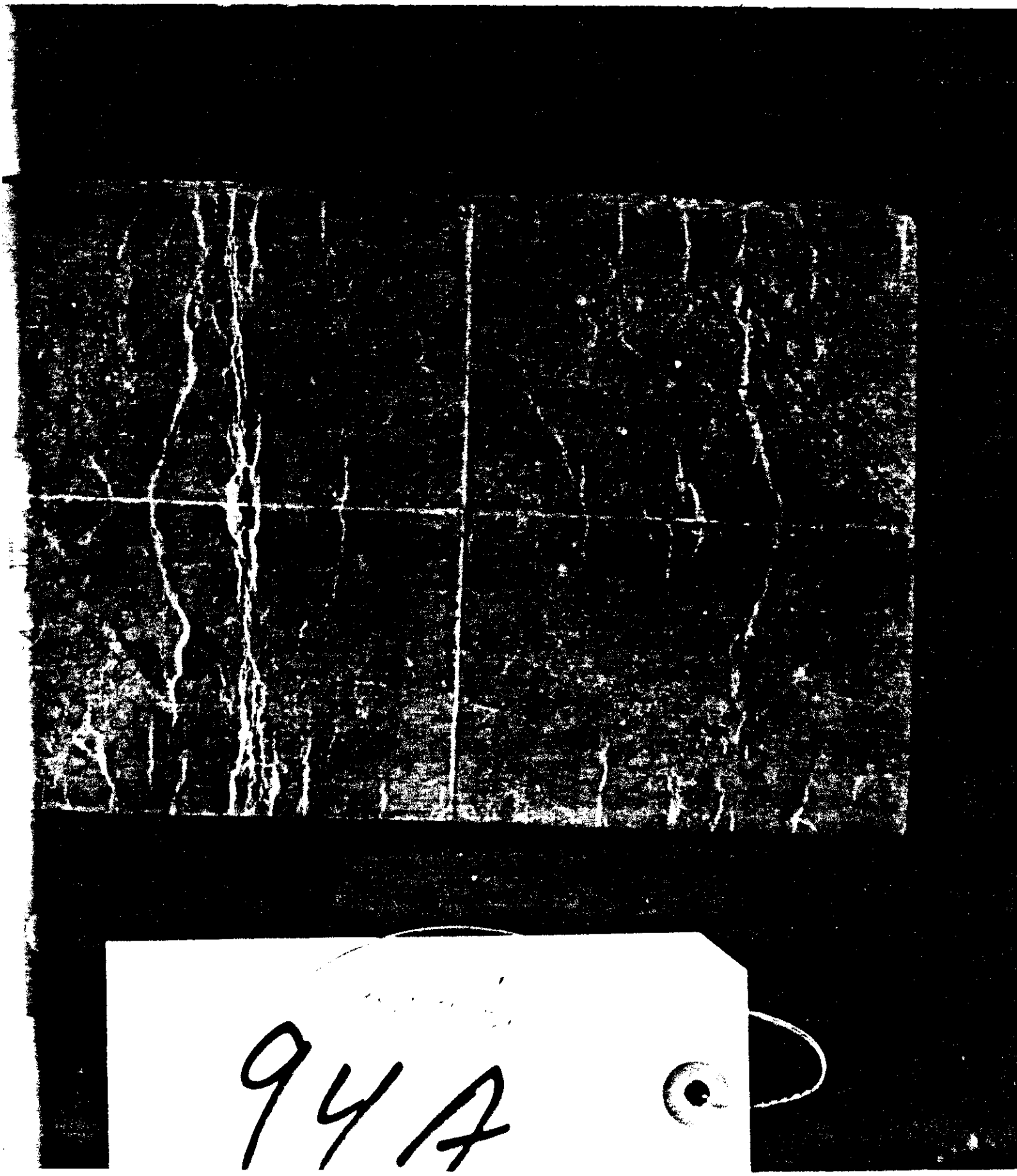
94A

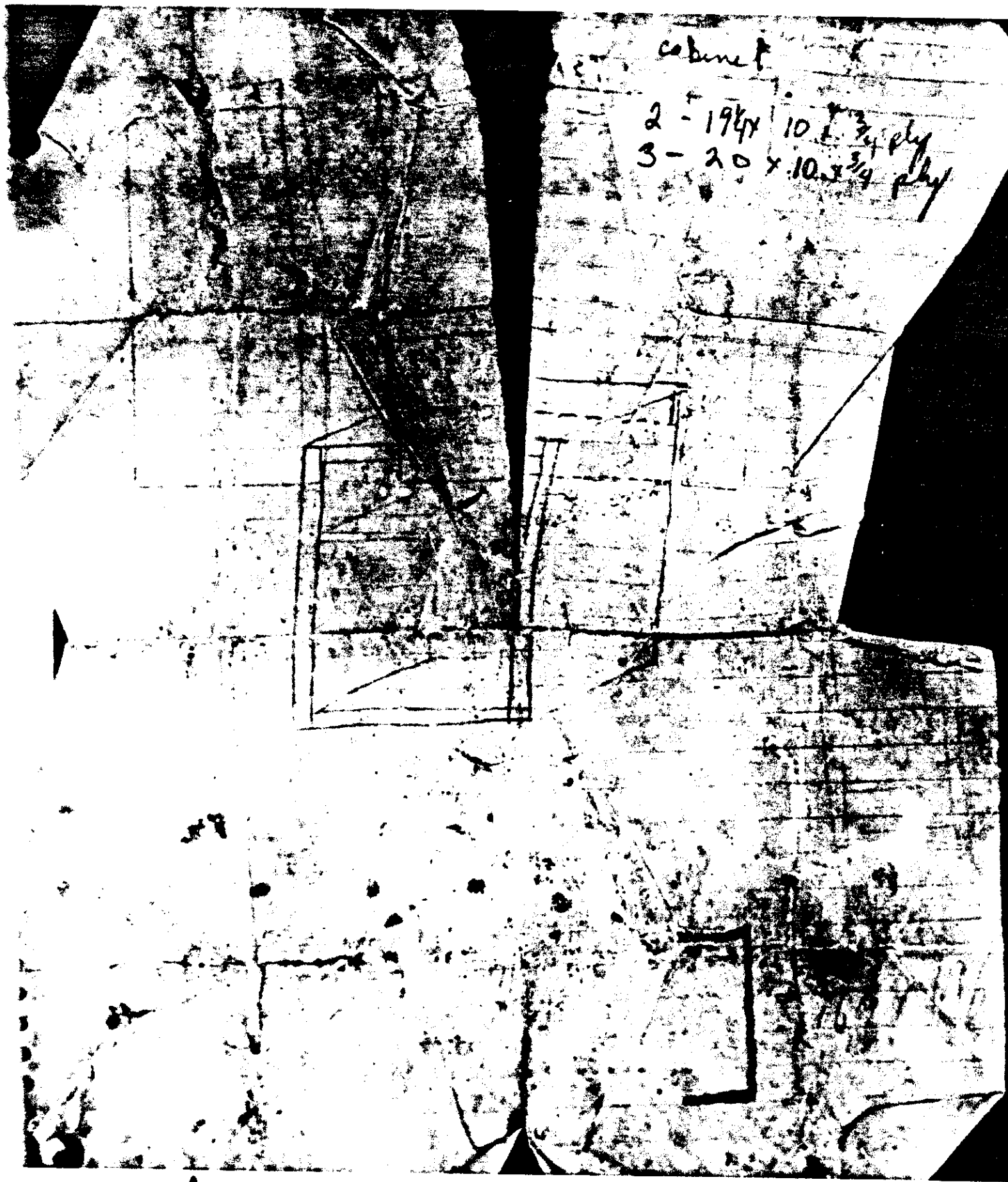
cabinet
2 - 19¼ x 10 x ¾ ply
3 - 20 x 10 x ¾ ply

Charlie,

I will need a single small cabinet for the C.E. in the tower. It will be [illegible] to protect it from rain.

Maybe this [illegible] size dimension.

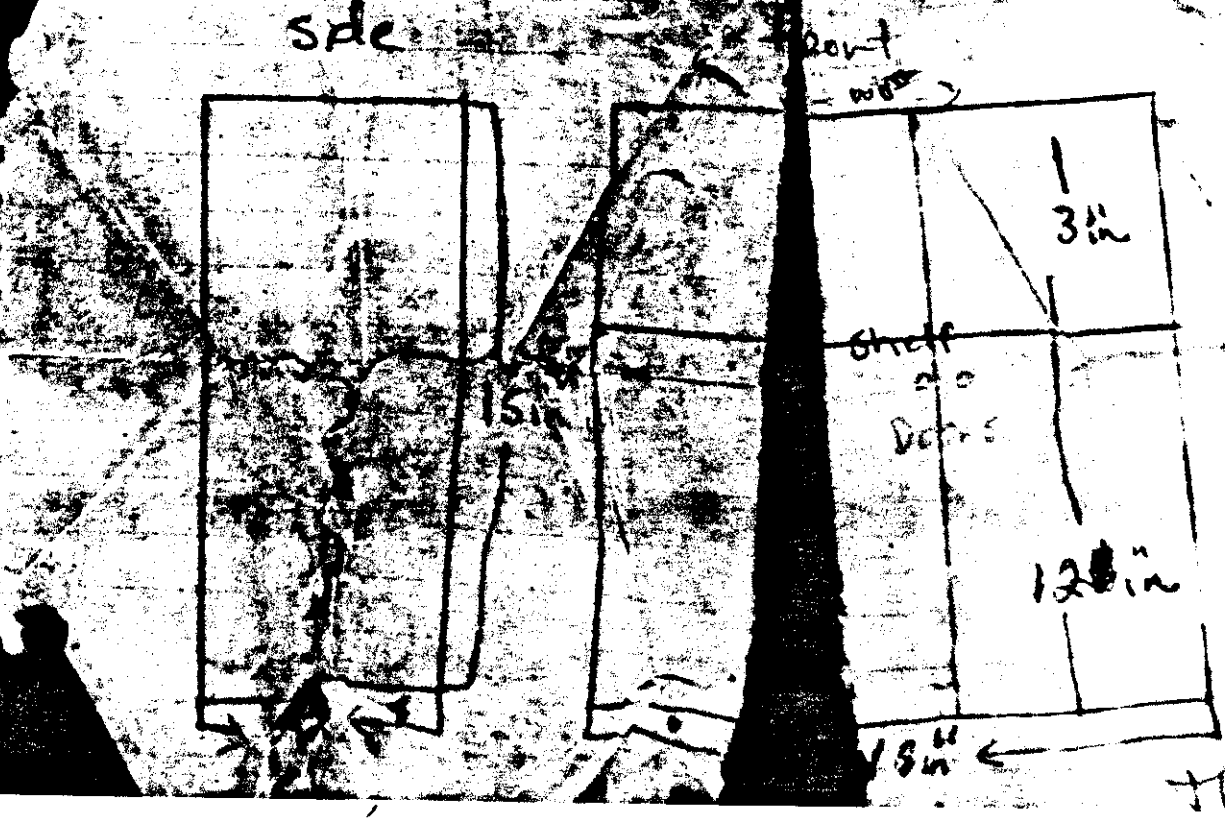

Thanks

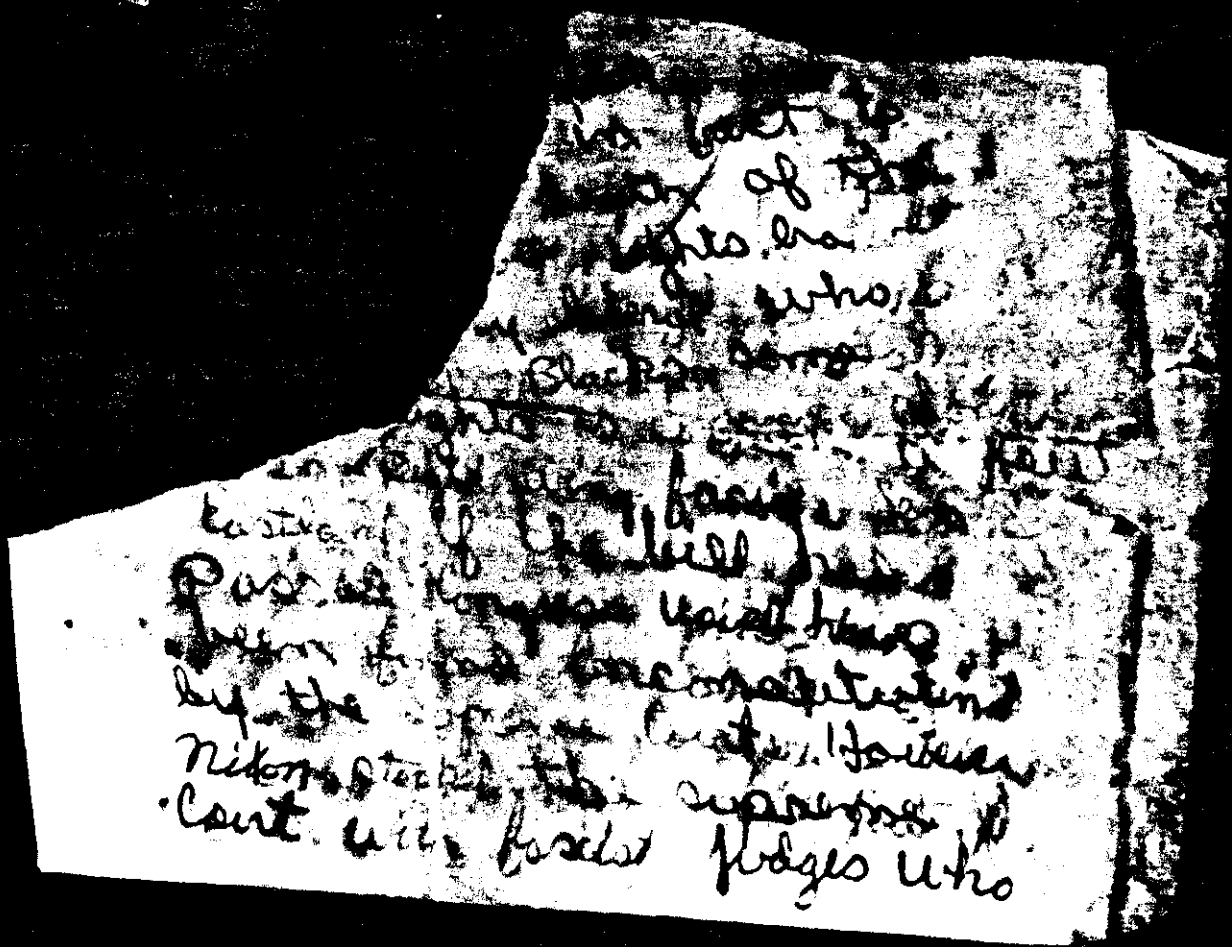

103F

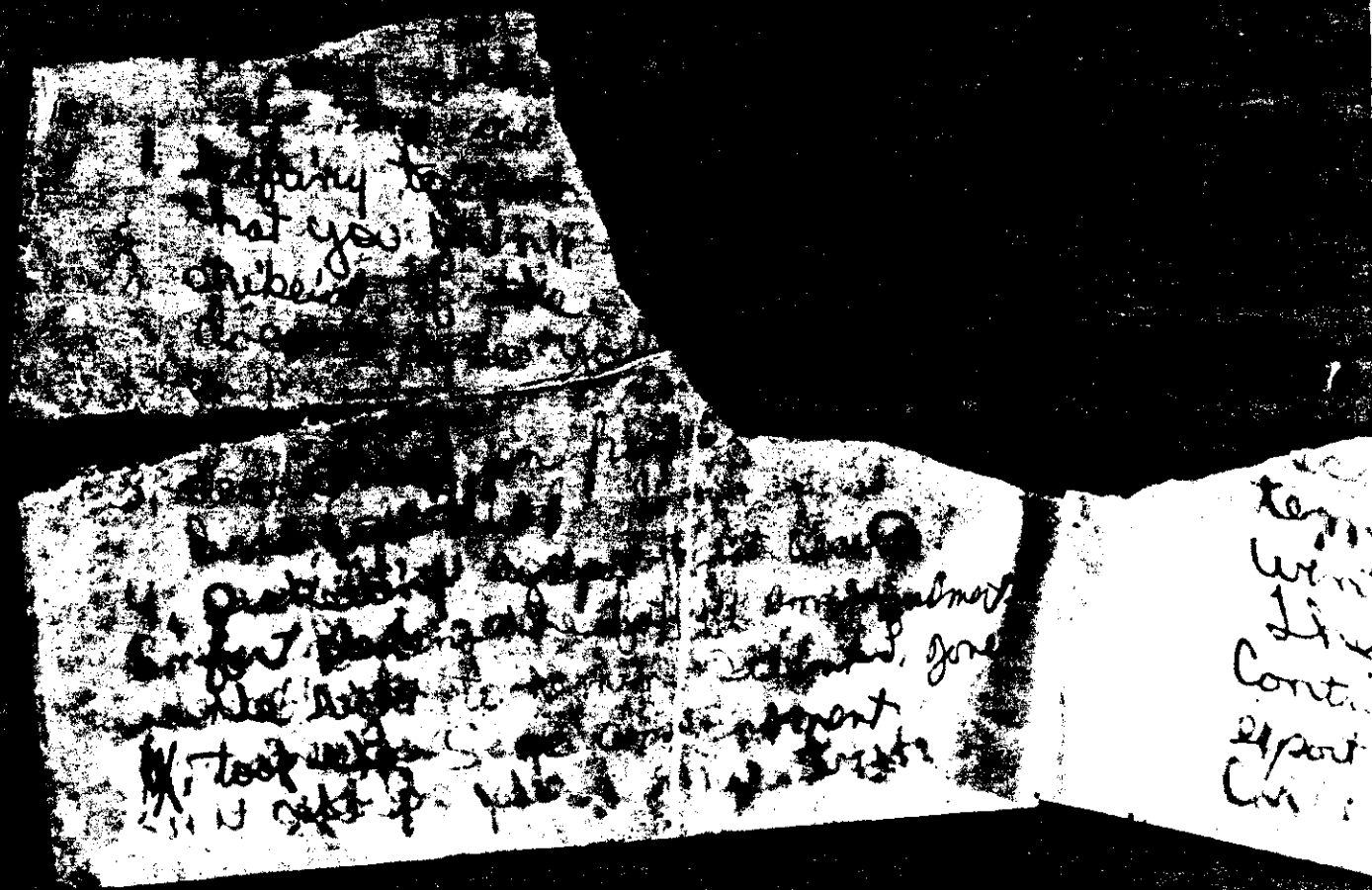

103F