

Mike

ORD # 5983 RADIOED TO JR ON July 12 d/s  
 DATE: 8-7-78 DAY: sat APPROVED: FEB: +  
 DEPT: agri tools FOR: tool sup. SUPR: demos/ jack beam  
 NRED: before closedown CLEARED: by dad DATE: July 11

QUANTITY	ITEM	MODEL #	UNIT COST	TOTAL
12	Weed cutters *		5.00	60.00
4 sets	4 cutting blades	Cerona # 82 or for Felco #2 Hand Shear		
	<del>Shears</del>		EST. 30.00	
1/2 dz.	Springs to fit Cerona # 82 or Felco #2 Shears			
	TOTAL			

Est 90

NOTE: IN THE SEYMOUR HARDWARE CATALOGUE.....

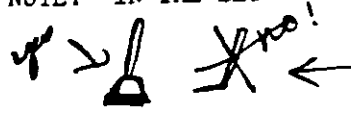
  
 \*Seymour Mfg. Company  
 500 S. Broadway  
 Seymour, Indiana 47274  
 Ph: (812) 522-2900

*point of the "L"  
 shaped one!  
 get one which  
 serrated blade with  
 on bottom with  
 an inverted "U"  
 attaching it to  
 pole*

Seymour # 20 Serrated Edge Weed Cutter

Cutter is made of high carbon steel with a blade about two inches wide and roughly 14 inches long, with a rounded piece of steel coming up from each end in to the handle so it looks like a half moon shape at the end. of a handle with rounded part of moon toward handle and straight part at the bottom (or like half of a circle). It has forged brackets, serrated blade and with handles shaped to fit the hand. Blade can be removed for sharpening.

. 34# per dozen. 6 ea. per bundle.

77-12-77

Mk.

ORDER# ~~5984~~ 5984 RADISED TO J R ON ~~6/9/78~~ 7/8/78  
 DATE: 3-7-78 DAY: mon APPROVED: FEB: ~~AT~~ AT d/s  
 DKPT: mechanical FOR: charlie/ supplies SUPR: turner/c.t.  
 NEED: before closedown CLEARED by Dad DATE ~~6/9/78~~ 7/7/78  
 STATESIDE 430.00 ~~430.00~~

Charlie must sign  
how him org.

QUANTITY	ITEM	MODEL #	UNIT COST	TOTAL
----------	------	---------	-----------	-------

The following is for a Warn Winch, Mfg. by Warn Industries  
 Kent Washington, 98031  
 PN7619  
 Dealership: Berens Associates - Oakland  
 Calif. 415-655-6810

Warn Winch # 8274 Seral- 12612  
 part 12612 Date code - FN5

- 8 Solinoids
- 2 Electric motors
- 6 TO: IRVIN PERKINS;  
 Starter switches like the one on the old fork lift

(Also directions for use or wire diagram) Total for above 130.00

The following is parts for the washer and dryers:

- 2 Water pumps for a Norge AWK 1815 B501116  
 2-speed washer
- 12 Hose washers
- 12 Hose screens
- 4 Water pumps for a Signature Heavy Duty 20 lb, Model 6734 A 22
- 4 Repair kits for same water pump including ball bearings
- 4 Belts for a Signature Dryer #LNC 7734A22
- 8 Belts for a Kenmore Dryer # 76410100
- 1 Complete Idler pulley with mounting bracket and spring.

for Kenmore Dryer

Total washer parts 300.00

Total all 430.00

PP-12-80

Bosch one handed disc grinder w/ life  
supply of grinding discs. I beleive they  
are sold at welding supply stores. Ukiah Oxygen  
Has them

29.00

53

ORDER# 3985

RADIOED TO JD ON 6/8/77 <sup>Mk</sup> 7/1/77

DATE: 3-7-78 DAY mon

APPROVED: FEB 24 d/s

DEPT: mechanical FOR: Backhoe SUPR: turner/c.t.

WHEN NEEDED: by closedown CLEARED by Dad DATE: 6/7/77 7/1/77

STATESIDE - 2410.00

QUANTITY	ITEM	MODEL #	UNITCOST	TOTAL
1	Hydraulic pump	D 49241		80.00
4	Seal kits	G 32792		
4	Seal kits	34594		
4	Seal kits	G 32289		
4	Seal kits	G 32292		
4	Seal kits	G 32294		
4	Seal kits	G 32729		
4	Seal kits	G 32615		
4	Seal Kits	G32744		
4	Seal Kits	G 32229		
			combined total	200.00
1	Cover assy timing rears	A 51890		70.00
1	Head assy	A 37856		250.00
1	Rod assy	G 11847		80.00
1	Sump assy	A 38372		30.00
2	Gasket kit	A 43193		
2	Gasket kits	A 43198		
2	Gasket kits	A 43064		
			combined total	50.00
4	Nozzle assy	A 51234		50.00
2	Spirale	A 57428		90.00
1	Hub	A 51157		40.00
2	16.9 x 24 Tires w/ tubes			500.00
2	7.50 x 16 tires w/ tubes			120.00
1	Clutch assy	A 38133		500.00

ABOVE ORDER IS FOR THE CASE BACKHOLE # 35 580 CK

THE FOLLOWING ORDER IS FOR THE DUMP TRUCK & CRANE 6X

1	Water pump	2930-861-1412	50.00
1	Oil pump	2815-074-8923	100.00
2	Clutches		200.00

TOTAL  
PP-12-81

2410.00  
2410.00

ORDER# 5988 RADIOED TO JR ON 6/26  
 DATE 6-27 DAY: APPROVED:  
 DEPT: Wood Shop ORDER FOR Ken Nelson SUPR: als  
 FR: FINANCE EVALUATION BOARD FEB:  
 WHEN NEEDED: CLEARED: by Dad DATE: 6/26/78

STATESIDE ~~25,362.00~~ 25,584.35

QUANTITY	*ITEM	MODEL #	UNIT COST	TOTAL
1 ea	Carbide sharpener	F 500 model #		5,000.00
2 ea	diamond wheel top	D 2302 (180 grit)	276.18	828.54
3 ea	diamond wheel sides	D2308 (180 grit)	325.80	977.40
6 ea.	diamond wheel faces	D 2305 (180 grit)	201.60	1,209.60
1 ea	Cup to 8"	FS 110	40.00	40.00
1 ea	Brazing unit (Granger 22359)		122.70	122.70
1 ea	Tipping unit		142.80	142.80
1 st.	Thongs		9.00	9.00
5 rls.	silver solder 24 oz.		30.00	225.00
5 lbs.	flux		5.40	27.00
2 sts.	flux brush		1.98	3.96
3 gal.	rust inhibitor		7.20	21.60
3 gal.	coolant mix		11.88	35.64
4	roughing wheels		13.20	52.80
6 pk.	diamond dressing stick		3.82	22.96
3 gal	tip cleaner		8.40	25.20
30 lb	Casutic soda	5 lbs. -	4.75	28.44
1 ea/	micrometer		25.20	25.20
1 ea.	side dial indicator		28.80	28.80
1 ea.	top dial indicator		38.40	38.40
200 ea.	.095T x 5/16L x205W teeth	D5072 L	28.00/c	56.00
200 ea.	.095T x 5/16L x205W teeth	D8072 R	28.00/c	56.00
300 ea.	.095T x 5/16L x150W teeth	D8070L	25.00/c	75.00
300 ea.	.095 x 5/16L x 150W teeth	D8070 R	25.00/c	75.00
200 ea.	5/16L x .095T x 150W flat top saw tip		25.00/c	50.00

All of the above can be and should be purchased at Bell

EXEMPT OF TAX

PP-12-82c

over

ORDER# 5986 continued

UNITED	1 ea.	Model II Tool and cutter grinder w/stand		1200.00
	6 ea.	grinding wheels for model II grinder	\$75.00 ea.	450.00
	3 ea.	adapters for model II grinder	50.00	150.00

BR4 BUDPE	-1 ea.	steady rest for Rockwell lathe 46-468	60.00	60.00
REME of SAFETY	10 sets.	of 3 knives 30 1 1/2 x 12 x 1/8" planer knives	15.00 ea.	450.00
	10 sets.	of 3 knives 30 1 1/2 x 12 x 1/8" planer knives	15.00 ea.	450.00
	1 ea.	36" band saw ( used from John Wilder for		A 300.00
ACME Saw	1000 ft.	Bandsaw blades for 36" bandsaw 500 ft/250ft/250ft	2.50 ft.	B 2500.00
Stryco of	1 ea.	Stryco bandsaw welder 2" eye	650.	650.
REME	1500 ft.	bandsaw blade for 14" band saw 150ft/250ft/350ft/750ft/ 1/8" / 1/4" / 3/8ft / 1/2" /	1.75	2625.00
BR4 BUDPE	200#	Durham rock hard putty (to fill holes in) dry	2.50 #	500.00
BALDOR ELECTRIC SD-MOTOR	1 ea.	Baldor 2HP 3 phase 220-440V Motor M 3558 (to put on 14" bandsaw)	100.00	100.00
BR4 OR ROCKWELL	1 ea.	Rockwell sliding shaper jig for shaping and grain Safty device to save hands. 43-186	75.00	75.00

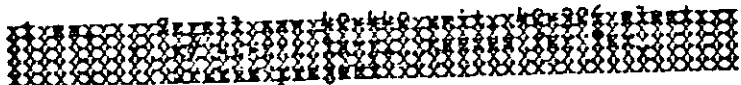

	1 ea.	Carbide saw, 10 teeth, flat top tooth style w/10 degree alternate face bevel, 5/8" eye, standard plate and kerf.		40.00
	1 ea.	10" carbide saw, 10 teeth, 20 degree alternate top bevel w/10 degree alternate face bevel, 5/8" eye, standard plate and kerf.		40.00

PP-12-82b

ORDER # 5977 continued.

QUANTITY	ITEM	MODEL #	UNIT COST	TOTAL
12 ea.	Safty glasses	6X575	5.40	64.80
6 ea.	Anti rust spray	4X597	1.60	9.72
6 ea.	Hex Key Set	6X302	2.32	13.92
6 ea.	Silicone spray	2X988	1.60	9.60

STAPLES

100M	3/4" N 11 Staples		2.35 M	235.00
200M	1" N 13 Staples		2.73M	546.00
100M	1 1/2" N 17 Staples		2.41M	241.00
200M	1 3/4" N 19 Staples		3.86M	773.00
<i>cancel</i>	2" N 21 Staples		4.25	1795.00
350 M	3.4" L11 Staples		1.53	535.00
350M	1" L13 Staples		1.87	654.50
350 M	1 1/2" L15 Staples		2.18	763.00
<i>cancel</i>	350 M 1 1/2" L17 Staples		2.53	885.50

*purchased for \$4780.99  
1/hold*

<i>ROCKWELL SERVICE CENTER</i>	6 ea.	Belts for Unisaw	2.50	15.00
	2 st.	Bearings for Arbor Unisaw	8.00	16.00
<i>WESTERN GRANGER</i>	10 ea.	54" x 1/8" fine tooth bandsaw blade	2.50	25.00
	1 ea.	Regulator, filter, lubricator 72558 (safety hazzard, one blew up)		41.27

25,390.35

*1 K (machine + rollers)*

*@ 194.00*

194.00  
25,584.35

*PP-12-82c*

ORDER 4373 RAJICE TO JR : 6/28/78  
 DATE: 6-27-78 TIME: 6:00 APPROVED: \_\_\_\_\_  
 FROM: FINANCE EVALUATION BOARD SUBJECT: change *d/s*  
 DEPT: metal fab ORDER FOR: see notes  
 NEEDS: before close CLEARED: 6/28/78 by [unclear] 6/29  
 STAB: 4373.00

QUANTITY	ITEM	UNIT	PRICE	TOTAL
2 ea.	Fan bolts 155 x 3 Rodac brand set at auto parts store Parts for shield Arc Lincoln welder		10.00	20.00
2 sets	Lincoln 27-300 for Lincoln welder (see welding supply store)		25.00	50.00
	Any amt. Copper and brass screen is needed can be bought at some of the war surplus stores at good, unbeatable prices. Any amount of this would be used up for sure. The surplus store in Mich had a good deal of it. per foot or square yd.			50.00
good quantity	flex hose - suitable for gas lines, etc. sells for 10-15¢ per foot as compared to 1.00 p/ft. at auto sup.			10.00
50 ft.	Exhaust air cleaner tubing 5" diam. 1" gauge (will cut for shipping) Sold at: Acme Truck Parts & Equipment 1010 S. Wilson Way Stockton Calif 95201 Ph: 209-466-7021	4.00 ft.		200.00
quantity	1", 2", and 3" galvanized stove pipes come in flat sheets and coils for about \$1.00 for 3ft. sec. I feel this is cheaper both materialwise and timewise than us making them from 16 gauge. Stone Plumbers - 2nd. Townsend - cheaper			200.00
12 tubes	Steel blue (auto parts store)	2.00		24.00
2 doz.	Epoxy cement 1pt. cans set Iron powder in it.	4.00 kit		80.00
30 gal.	Bondo fiber glass filler xtra hardener w/hardener tubes (see: Autorparts at Fuller - Obrien)	10.00 gal		300.00

PP-12-230



*25000*  
*2/10/50*

QUANTITY	ITEM	MODEL	UNIT COST	TOTAL
30 gals	Castin Resin (filler in elec work - terminals)		5.00	150.00
12 tubes	U.S. Silicone Sealent industrial grade		5.00	60.00
4 jars	Mercedes brand "Score" Paste Thru. self cleaning		2.00	8.00

The last two items can be purchased at Lenshaw or Lemble.

sub total  
Total fr from  
Final total

142

*5 doz 4 1/2" grinding discs*

2	one handle disc grinder made by Oscar. Delcive 4" grinding disc. Can be bought at any ride hdb. or eastern.		100.00	200.00
400.	4" disc grinding discs <u>each grinder</u>		3.00 ea.	1200.00
12	4" grinding stones, various <u>grades - roughers</u>		10.00	120.00
4	8" wire wheels <u>grinders</u>		5.00	20.00
6	10" grinding stones various grades, mostly rough grinders		10.00	60.00
2	10" wire wheels		10.00	20.00
6	safety glasses shaded yellow available at day		2.00	12.00
12	safety goggles soft frames		2.50	30.00
3	replacement lens		1.00	3.00
2 box	soap stone fillers round 50 to 100 #/box			20.00

*PP- R-83b*



ORDER# 5991 ✓ RADIOED TO JR ON 6/26  
 DATE: 28-6-78 DAY: Weds APPROVED: AK  
 FROM: FINANCE EVALUATION BOARD SUPR: ron sines  
 DEPT: bees ORDER FOR: supplies DEB: \_\_\_\_\_  
 WHEN NEEDED: before closedown CLEARED: By Dad DATE: 6/26  
 STATESIDE \$1370.39

Rob Farver  
 to handle

QUANTITY	ITEM	MODEL #	UNIT COST	TOTAL
1	Foundation press <i>(submitted)</i>		900.00	900.00
10 ea.	Queen excluder wood bound #1 grade	B-41110-10		33.62
1 ea.	Queen and drone trap	M00676		3.94
6 ea.	Bee escape	M00806	4.50	27.00
6 ea.	spools frame wire #5	M00707		43.44
1 ea.	Entrance feeder w/ cap	M00826		.80
1 pk.	Eylets (5000 p/pkg)	M00710		4.90
3 ea.	Ventilated Sun helmet	M01087		10.80
1 ea.	Ventilated gloves large	M01136		12.22
2 ea.	Ventilated gloves medium	M01137		6.11
1 ea.	Bee brush	M00751		2.48
1 ea.	Hive monitor	M00944		7.40
2 ea.	Jelly spoon	M00651		5.28
1 ea.	Master grafting tool	M00654		9.98
2 ea.	Extra tongues for above	M00655		1.36
2 ea.	Spiral queen cages	M00660		1.12
1 ea.	Instrumental Insemination Device	M00665		265.13
1 ea.	Book - Instrumental Insemination for Honey Bee Queens	M00058		9.95
100 ea.	Amhurst Intruding cages	M00662	12.10 car.	12.10
100 ea.	Mailing cages	M00656	12.66 car.	12.66

TOTAL 1370.30  
 -----  
 PG-12-85

ORDER# 5993 RADIOED TO JR (Phyllis) OK 6/1/78  
 DATE: 29-6-78 DAY: Thur SUPR: kay nelson  
 FR: FINANCE EVALUATION BOARD APPROVED: [Signature]  
 DEPT: spec. projects ORDER FOR supplies. FEB  
 DATE: before closedown CLEARED: [Signature] DATE: 30<sup>th</sup> June

STATESIDE ~~7,998.00~~

QUANTITY	ITEM	MODEL #	UNIT COST	TOTAL
1 dz.	Acrylic Polymer Emulsion artist color - non-Toxic, thins with water, comes in tubes like toothpaste.		10.00	120.00
2dz.	Small felt water color markers (assted. colors) 7 colors			168.00
2dz.	Large felt water color markers assted. colors- 7 colors			168.00
2 dz. ea.	Artist brushes, large and small brushes used for sign painting			10.00
2 gal.	Tint -- Brown for staining wood			15.00
100	Tee Shirt and Tank Tops assted ? sizes - Do not pay over 2.00 for them			200.00
2 dz. ea color	Permanent Markers all colors - 7			168.00
4 dz.	Color Green Permanent markers 7 diffrent shades of green.			336.00
100	Ear ring post gold filled		1.00	25.00
3 dz.	Beading needles			18.00
20 spls.	Macrame			20.00
300 ast.	Jewelry Fasteners			50.00
100 ea.	Beads - wooden & Glass all colors			50.00
1000 yd. ea.	Jewerly String & Wire 3 different grades			100.00
	Abrasive powder (for done?)			50.00
	TOTAL			<u>1498.00</u>

PP-12-86

ORDER# 5997 RADIOED TO J R / Phyllis ON 6/3/78  
 DATE: 20-6-78 DAY thurs SUPR bruce jackson  
 DEPT: watch rep. ORDER FOR tools - sup. FEE \_\_\_\_\_  
 NEED \_\_\_\_\_ CLEARED had pay Johnny DATE 30 June 78

per PUF

STATESIDE 157.50

QUANTITY	ITEM	MODEL#	UNIT COST	TOTAL
	Watch and tool demagnetizer			29.00
	Watch movement holder			4.50
	Waterproof case opener			7.50
	Clock hand remover			4.50
	Watch hand removers			4.50
	Crown sizer and stem sizer			6.00
	Balance Screw remover			5.00
	Pin vise			5.00
	Crystal lift			15.00
	Crystal case			2.50
	Crystal press with fixtures			35.00
	Dryer (for watch movement)			15.00
	Buff Stick			2.00
	Battery check			5.00
	Spring Bars size 11/16			11.00
			Total	<u>157.50</u>

Watch makers manual 5th ed.  
 Any other books of watch repair or clock repair.

I need all the books that can be gotten on watches and clocks. I also need a high intentisty lamp and a fan. To order the watch equipment they need to know to go to a watch material whse. While they are there have them get as much info on watch repair as they can get. Also if they can procure anything at all like used parts, books, tools anything at all that would be of help.

PP-12-87

ORDER# 5909 RADIOED TO J.R. ON 6/30/78  
 DATE: \_\_\_\_\_ DAY: \_\_\_\_\_ APPROVED: \_\_\_\_\_  
 FR: FINANCE EVALUATION BOARD SUPR: charlie t/ron talley  
 DEPT: storage ORDER FOR: \_\_\_\_\_ FEE \_\_\_\_\_  
 DEPT NEEDS RUSH A.S.A.P. CLEARED by [unclear] DATE 30 June

STATESIDE 15,303.00

QUANTITY * ITEM	MODEL #	UNIT COST	TOTAL
20 Tarps ea. size 30' x 60' Vinyl		700.00	14,000.00
140 <sup>60' x 60'</sup> Bung hole caps		1.50	210.00
540 80 Bung hole gaskets		.10	54.00
10 20 Vent capsw/ gaskets		1.50	15.00
100 70 Valves - Jamesbury		3.50	350.
100 100 Nipples		.30	30.
70 40 Ring bolts		1.00	70
12 10 Lock-tite (mount cap) O-ring glue (Load Fast)		2.00	24.
6 2-1/2 Perma-tex caps		3.50	21.
30 Barrel Rings		2.00	60.
200 shts. Sand paper 80 grit 3m		.15	30.
30 Barrel lids		3.30	99.
360 ft. Rubber Gasket material for top of barrels			300.
		TOTAL	15,303.00

? Order this from Rubberaid Co. in S.F. get the same amount we got on our last order from them (About 300.00 worth)  
 Barrel parts from: Myers Drum Co. Berkeley -- Bedini S.F. last choice  
 Barrel lids can also be bought at U.S. Steel East Bay  
 Ring bolts if we cannot get these from the barrel companys with threads all the way up to the head, order them from Waite Motor Co. S.F. or Western Hardware can order them for you.  
 Nipples and Valves fr: Waite Motors, Purvis Plumbing or any place Dennis already knows.

The order on the back needs to be sent ~~xxx~~ air freight now and the rest can come later.  
*ask if barrel materials have already been sent that ran left behind (caps bolts, lids (at least 20) -- getting room. The rest in back lot under work bench. Rubber gasket material - getting room*  
 PP-12-88a

PLEASE SEND THIS RIGHT AWAY! *So this in add to the other side.*

90 yds rubber gasket material  
40 bung hole caps and 40 gaskets  
10 vent hole caps and 10 gaskets  
40 valves  
100 nipples  
40 ring bolts  
12 1/3 oz. Bottles of lock-tite oping Cement  
6 Perm-tex high tack form a gasket  
20 shts. 80 givt 3m Sandpaper

THE VACUM PUMP AND GAUGES. WE NEED A SPARE PUMP HERE

PP-12-886

PG-12-89

11/10/89



From Cleave Swinney  
Dept. Machine Shop

Items (to be priced):

- 1 Schaffer
- 1 punch press (50 ton or more) with two die sets and 50-100 wire mesh screens
- 1 external grinder that will take a 10" wheel
- 1 internal
- 1 xxi surface grinder-- a magnetic table that will take at least 20 ft. of work finished.
- 1 tree mill machine and cutting tools
- 1 horizontal mill machine and cutters (machine should be 12" or 18" dia)
- 1 xxi surface plate 30" square or more.
- 1 sawing machine that will cut gears and tool
- 1 or 2 screw machines and tools (cutting tools; also should include) carbide cutting tools for lathes (any sizes-- see some XXXXXXXXXXXXX) 12" or 18" x 6" long.
- 10 die sets, 10 cut-off sticks for the mill; also should include wheels 20" or 24" x 8" to 10" dia
- 1 small table lathe with hi collite seat.
- 1 12" or 18" lathe
- 1 do-all lathe with full attachment with 12" table; also should include the wheels attached to the seat to hold the blades to cut
- 1 key cutting for mill axes from 1" to 10" dia, also should include slots in 2" dia or want above.

(we could use all of this machinery and still have it all for us--leave)

Dowel Pins 6 ea. of the following:  $\frac{1}{4}$ ,  $\frac{1}{2}$ ,  $\frac{3}{8}$ ,  $\frac{5}{16}$ ,  $\frac{3}{16}$ ,  $\frac{1}{8}$ ,  $\frac{3}{16}$ ,  $\frac{1}{4}$ ,  $\frac{5}{16}$ ,  
 $\frac{3}{8}$ ,  $\frac{7}{16}$ ,  $\frac{1}{2}$  " (75¢-1.00) 144 total pins

FP-12-90

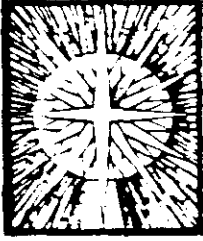

**PEOPLES  
TEMPLE**  
OF THE  
DISCIPLES OF CHRIST  
*Jim Jones,*  
Pastor

*For I was an hungered  
and ye gave me meat.  
I was thirsty  
and ye gave me drink.  
I was a stranger  
and ye took me in.  
Naked and ye clothed me.  
I was sick and ye visited me.  
I was in prison  
and ye came unto me.*

*Then shall the righteous  
Answer him saying:*

*When saw we thee an hungered  
And gave thee drink?  
Or thirsty  
And gave thee drink?  
When saw we thee a stranger  
And took thee in?  
Or naked and clothed thee?  
Or when saw we thee sick  
Or in prison  
And came unto thee?*

*Verily I say unto you,  
Inasmuch as ye have done it  
Unto one of the least of these...  
Ye have done it unto me.*

Matthew 25:35-40

Order # BO 5740 (p192)

? state or is it purchased?

Revised to \_\_\_\_\_ on \_\_\_\_\_

Dept: Metal Fab and welding  
Needed by closedown

Approved: C. T. and F. E. B.

Cleared \_\_\_\_\_ date \_\_\_\_\_

STATESIDE \$ \_\_\_\_\_

2	9" hand grinders or disc grinders or disc grinders (Bosch, Souix, Miller Fall or Rockwell)	.....	_____
2	One handed disc grinders (made by Bosch. I believe 4 1/2" grinding disc. It was cleared 4 mo ago. One here is burned out. Need one daily. Get at Bay Bridge or Western Hardware	_____	_____
36	9" dished grinding discs (get several dozen)	3.00	288.00
5	4 1/2" grinding discs to match one handed grinder if it is purchased. This is lifetime supply	2.00	10.00
<b>BENCH GRINDERS</b>			
12	8" grinding stones-various grades Should have it at Grangers	\$3-10	120.00
4	8" wire wheels (Grangers)	\$8	32.00
6	12" grinding stones (various grades, mostly rough) (Grangers)	12.	72.00
2	10" wire wheels (hardware)	10	20.00
6	Safety glasses shaded yellow (Bayox)	8	48.00
12	Safety goggles (soft frames) --at Grangers	2.50	30.00
36	Replacement lenses(square) --Grangers	1.00	36.00
2	Boxes soap stone fillers(round)--Bayox	20.00bx	20.00
6	Soap stone holders (round) --Bayox	1.	6.00
6	Glass cutters --Grangers	3.	18.00
2dz	Clear glass arc welding lenses --Grangers ----- (covers 2" x 4 1/2")	1.20	7.20 6.00
8 sets	4 shade round goggles lens --Bayox	2.00	16.00
3 doz	clear glass lens covers --Bayox	.25 ea	9.00

PP-12-9/10

		Round gas welding goggles		
<i>Cancel</i>	650#	Carbide for making acetylene & other uses		
<i>cancel</i>	1	Horizontal band saw to be used with machine shop - metal cutting accurate enough to be used in machine operations and able to smooth out thick steel and brass cunks, etc.		
<i>cancel</i>	1	Old fashioned forge welding flux (lucky if this can be found but a must in future days of yesterday...		

ARC WELDING ROD

<i>Buyer</i>	400#	6011 1/8 (good all position rod and good penetration, works on our small machine. Good for overhead work (Bayox)	1.#	\$100.00
	100#	6011 5/32 same		
	200#	6013 5/32 (good general rod. Makes a nice looking weld. also works in our small machine.		
	100#	6013 1/8" same		

*no* Ken Norton has a lead on some low priced rod that is surplus from the Alaska Pipe Line. Sells for 25¢#. It is 6010G. I have never used this type before. I do know it is good penetrating like 60E, but more difficult to use. The price is very good. Any amount would be used up here.

<i>Buyer</i>	50#	6011 3/16 (Bayox)	1.	50.00
	50#	Good cast iron welding rod 1/8" Murex Nickel Electrode (good stuff) or Eutectic Brans -Gtn		
	20#	Machineable electrodes for cast iron--what you <del>get</del> can get. 30# Bayox		600.00

We don't have a way of successfully welding aluminum. This could be a selling point for doing outside work.

<i>Buyer</i>	1	Lincoln 225 or 250 Amp AC Welding machine. 100#..This is as important as the rod itself --Bayox --Hell-Arc...200-300#		700.00
--------------	---	---	--	--------

<u>Gas Welding Rod</u>				
	60#	1/8" Brazing rod (not flux coated) most imp size (Bayox)		300.00
	15#	3/16" brazing rod (not flux coated)	5.	75.00
	10#	3/32" brazing rod (not flux coated)	5.	50.00
	10#	5/32" brazing rod (not flux coated)	5.	50.00
	2 cans	Brazing flux 1 can 62 -Bayox		2.00

*PP-12-515*

# <sup>80</sup>577-Page 2 of 2

10#	Silver solder (odd jobs refrig. copper) (Bayox)	30.	300.00
2 rolls	Silver solder wire (repair of eyeglass) at Bayox or Henshaws refrig co.	30/roll	300.00
3 bottles	Silver solder or silver brazingflux	2.50	7.50
10 gal	<del>XXXXXXXX</del> Tinners acid or soldering acid (not mistaken for soldering paste) --Hinshaw Refrig Co.		50.00
			<hr/>
			\$2992.70

PP-12-91c

ENDING

PP-12-92



(XX)

Although  
he disagreed  
w/ us.

(XX)

MEMO TO STATES  
FROM: GENE CHAIKEN  
DATE: JULY 14, 1978

*NOTE*  
The system must be portable and be able to be moved to other fields. The system must be able to be moved to other fields. The system must be able to be moved to other fields.

CRITERIA FOR OUR SPRINKLER IRRIGATION SYSTEM

WE NEED TWO PORTABLE 10 ACRE SYSTEMS. THIS WILL BE GROUND PIPE WITH RISERS THAT HAVE "RAIN BIRD" TYPE HEADS. OUR SOIL IS CLAY TO CLAY LOOK AND WILL REQUIRE AN AVERAGE APPLICATION RATE OF .15 INCHES PER HOUR. OUR PLAN IS TO IRRIGATE FOR TWELVE HOURS, AT NIGHT, VERY OTHER DAY. THIS WILL GIVE US 40 IRRIGATED ACRES. IF POSSIBLE WE WOULD PREFER A SYSTEM WHICH USES STANDARD HEADS ON A 40' x 60' PATTERN, BUT OVERALL ECONOMY MUST DECIDE THE SYSTEM. RIGHT NOW WE ARE OPEN TO THE ENTIRE DESIGN- HORSEPOWER OF THE PUMP, LINE SIZES AND MATERIALS ( ALUMINUM VS. PVC), ~~XXX~~ SPACING, HEAD TYPE AND SIZE, ~~XXX~~ P.S.I.

*We need to submit plot maps showing shape, elevation, of the hills, rolling, sloped, etc.*  
SPRINKLER SYSTEMS ARE THE ONLY PRACTICABLE ALTERNATIVE BECAUSE:

1. WE MOVE OUR FIELDS SO THE SYSTEMS MUST BE PORTABLE
2. THEY ARE THE CHEAPEST OF THE MECHANICAL SYSTEMS.
3. THEY ARE THE SAFEST IN REGARDS TO EROSION BECASUE THE AMEUNT OF WATERING GOING ON THE SOIL IS WELL CONTROLLED.
4. THEY ARE THE GENTLEST ON YOUNG CROPS, WHICH WILL CONSTITUTE A GOOD PART OF THE ~~XX~~ IRRIGATED ACREAGE AS IT IS MOSTLY FOR OUR OWN TABLE USE.

*Require a maximum of 1 1/2 ft*

ANALYSTS:  
GENE - RUSSELL

*Want information - pricing.*

*How deep is the well? (25 ft)*  
*How many gal per sq ft or acre per min. or hr. (15 miles/hour over 10 acres)*  
*What kind of crops. (garden veg)*  
*Sprinkle or drip type*  
*Shape, plot, of land (etc. topography)*  
*at which point do we want hook up.*  
*(a corner)*

PP-12-9.5



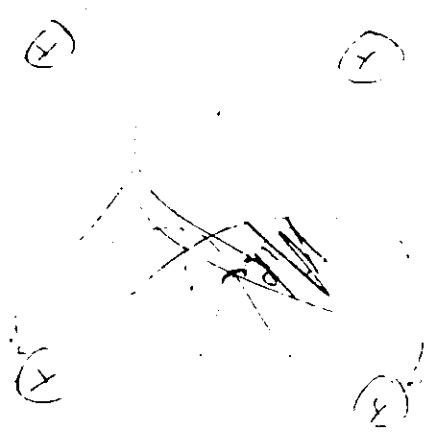

me

MEMO TO STATES

FR: F.E.B. (TISH)

DA: JULY 12, 1978

SUB: INCUBATOR-HATCHERY

OK AS RECOMMENDED. SEND DESIGN, PICTURES,  
INSULATION AND HARDWARE DOWN. NEED THIS  
BADLY. BE SURE TO GET 2nd MACHINE FOR PARTS.  
(MARIA K. SAYS DAD CLEARED THE EQUIPMENT  
QUINTS AND THE SHIPPING.

TISH

cd.

~~FF~~  
PP-12-940 [

June 19, 1978

JONESTOWN

SUBJECT: THE INCUBATOR-HATCHERY.

IT IS AN INSULATED WOODEN BOX ABOUT 7x7x15 WITH THREE COMPARTMENTS. -  
2 INCUBATORS, AND 1 HATCHERY, CAPACITY ALMOST 30,000 EGGS.  
IT MAINTAINS CONSTANT TEMP.  $\frac{1}{2}$  DEGREE VARIATION, BY COOLING WITH WATER OR  
BY HEATING WITH ELECTRICITY. CONSTANT HUMIDITY, BY FANS WHICH BLOW THRU  
A MOISTENED ROTATING RAG., AND CONSTANT VENTILATION BY LARGE FANS, AND  
IN THE INCUBATORS, THE EGGS ARE TURNED BY A GEAR MOTOR, WHICH RUN OFF A  
TIMER. (OR A HAND CRANK IF NECESSARY).  
IT WAS BUILT BETWEEN 1948 and 1952. THE BACK WALL AND FLOOR IN THE  
MIDDLE COMPARTMENT IS DRY ROTTED AND SEPARATED. BUT NOT BEYOND REPAIR,  
SAYS A.J.  
BECAUSE OF ITS AGE AND SHIPPING COST (2,000??), WE HAVE TALKED ABOUT  
STRIPPING IT AND SHIPPING THE HARDWARE, AND ELECTRICAL COMPONENTS, AND THE  
DOORS. WE ARE WORKING ON COMPLETE DIAGRAMS OF THE MACHINE. WE ALSO  
HAVE THE 163 PAGE OPERATING BOOK, WRITTEN BY THE MANUFACTURER, ROBBINS OF  
DENVER, COLORADO (COMPLETE WITH PICTURES). WE CAN ALSO HAVE ADDITIONAL  
PICTURES TAKEN, AS THEY WOULD BE NECESSARY TO ASSURE ATTENTION TO DETAIL.  
DO YOU HAVE OR CAN YOU GET INSULATION TO MAKE THE INTERIOR OF THE 3"  
WALLS? THICKER IS OKAY IF NECESSARY. OR COULD WE BUY AND SHIP SHEETS OF  
INSULATION. WE ARE WORKING ON OBTAINING ~~XXXXX~~ ADDITIONAL SPARE PARTS  
FROM THE SOURCE OF THE INCUBATOR. KEEPING THIS MACHINE OPERATING FOR  
YEARS IS WELL WITHIN OUR CAPACITY.

DON DAVIS

copy of letter

PP-12-94b

[

PP-12-95

Q

FD-12-96

Miss June

Georgetown

RADIO

J

PP-12-97

WCB



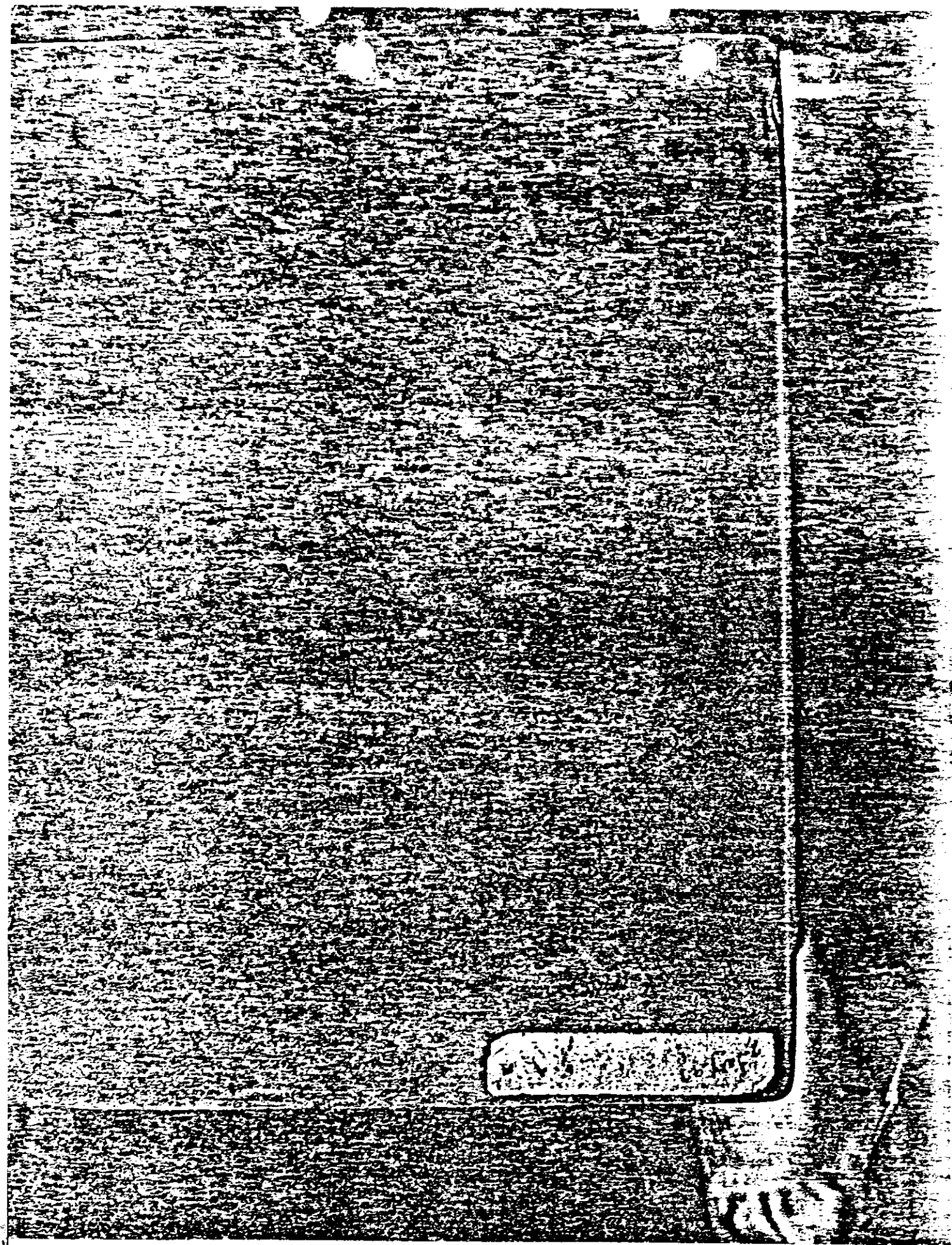



SUBJECT RYMUR

FILE NUMBER BUFILE 89-4286

SECTION NUMBER \_\_\_\_\_

SERIALS BULKY 2233

TOTAL PAGES 19

PAGES RELEASED 19

EXEMPTION(S) USED NONE

\_\_\_\_\_  
\_\_\_\_\_

PP-13 P.T. OPERATIONS - INVENTORY -  
BAGGAGE

13. INVENTORY - BAGGAGE

13. Inventory  
Baggage

PP-13

ORDER: 7862/5787 <sup>Sta State</sup>  
 22-SEPTEMBER-78  
 DEPT: law office FOR: supplies APPROVED: F.E.E.  
 NEED: \_\_\_\_\_ CLEARED: \_\_\_\_\_ SUP: bee crabb  
 DATE: \_\_\_\_\_

C  
*Gene*  
*copy*

QUANTITY	ITEM	UNIT COST	TOTAL
20bt1	Liquid paper		
50	ball point pens		
25bx	rapr clips No 1		
10	typewriter erasers, pencil type w/brush		
25 bx.	Index tabs w/card type labels and plastic covering		
20 bx.	Legal size carbon paper		
10 reams	Legal size white Bond RAN		
1000	5"x3" lined index cards		
2 box.	5 x 8 filling box for 5x8 cards		
30	pencils #3		
10	Looseleaf notebook binders 2" 3hole		
1	3 ring hole punch		
2	Dictionaries		
8	File baskets		
10	Notebook, looseleaf, 1" 3 holes		
1	stapler		
10 bx.	staples		
10 reams	regular size bond paper		
10 reams	thin white tissue, legal size		
10 reams	thin white tissue, regular size		
10 bx.	carbon paper, regular size		
100	Legal size, yellow lined tablet		
10	Shorthand notebook		
2	tape recorders, w/adapters, foot pedal, ears, and batteries.		
many as possible	Blank tapes		
1	electric coffee maker or hot water heater to keep coffee hot		
50	brown envelopes-1 1/2-legal size		
5 bx.	file labels (stick on type)		
5 bx.	large paper clamps for holding together lge amounts of paper		
4 bx.	Manilla folders legal size		
2 bx.	Acco Fasteners, base only		
1	Calendar to include 10 year (1968-1973)		
5	Scotch tape		
1	scotch tape dispenser		
1	scissors		

PR 13-a-1

3 bx mailing labels  
5 bx. reinforcements  
2 sets Alphabetized dividers for 5x8 cards  
2 sets file dividers, alphabetized for legal  
size folders  
5 Magic markers  
1 2 hole punch

PP-13-80-2

Carolyn

INVENTORY —  
AIRPLANE BAGGAGE  
8/24 ARRIVAL

PP-13-b-1

Inventory of August 23, 1978

1.	Green Duffel	Mary Johnson	Doxsee #1
2.	Footlocker	Lucretia Finley	Doxsee #2
3.	Green Duffel	Mary Johnson	Doxsee #3
4.	Green Duffel	Mary Johnson	Doxsee #4
5.	Green Duffel	Mary Johnson	Doxsee #5
6.	Green Duffel	Mary Johnson	Doxsee #6
7.	Footlocker	Lucretia Finley	Doxsee #7
8.	Green Duffel	Lucretia Finley	Doxsee #8
9.	Footlocker	Lucretia Finley	N-187
10.	Box	Lucretia Finley	Doxsee #9
11.	Footlocker	Dollie Scott	N-185
12.	Footlocker	Dollie Scott	N-186
13.	Box	Dollie Scott	Defibrillator (N-184)
14.	Green Duffel	Dollie Scott	Sandy for Carolyn
15.	Box	Dollie Scott	Acme Jr
16.	Footlocker	Dollie Scott	Valisha #1
17.	Footlocker	Dollie Scott	Valisha #2
18.	Green Duffel	Lucretia Finley	Personal
19.	Green Duffel	Lucretia Finley	Personal
20.	Green Duffel	Mary Johnson	Personal
21.	Green Duffel	Mary Johnson	Personal

PP-13-b-2

#1

Green Duffle

Mary Johnson

#1 Doxsee

1	can	Lowry seasoning salt, 5# (Kitchen)
1	can	Poultry seasoning, 12 oz. (Kitchen)
1	can	Spanish paprika, 1# (Kitchen)
1	can	Bay leaves, 2 oz. (Kitchen)
1	can	Dalmation sage, 10 oz. (Kitchen)
1	can	Cinnamon, 1# (Kitchen)
1	can	Black pepper, 1# (Kitchen)
3	can	Garlic powder, 1# ea. (Kitchen)
1		Sanyo portable radio (Patty Cartmell)
4#		Similac with iron (Medical dept.)
3		Hammers (Construction crew)
36		Caps (Patty Cartmell)
1		AM/FM portable radio (Patty Cartmell)
1	box	Size AA batteries, 2 doz. (Patty Cartmell)
6	box	Polaroid film - 2 pack (Patty Cartmell)
2		Chain saw chains (Ken Norton)
		Misc. clothing

PP-13-6-3

#2 Footlocker Lucretia Finley #2 Doxsee

✓ 12 Sylvania heat lamps  
67 box Polaroid film (Patty Cartmell)  
20 bag Sewing machine needles, various sizes (Sewing dept.)

PP-13-b-4



#3

Green Duffie

Mary Johnson

#3 Daxsee

1		Pump assembly #33-0783W (Cleve Swinney)
1		#33-6027 part for washer/dryer (Cleve Swinney)
9	box	Polaroid film (Patty Cartmell)
3	box	Kodachrome super 8 sound cartridge (Don Jackson)
6		Powerlock tape rules, 12" - 3/4" wide (Mike Prokes)
1	tube	Welding electrode, diameter 5/32 (Cleve Swinney)
1	tube	Welding electrode, diameter 1/8 (Cleve Swinney)
6		FSP v-belt #341241 (Cleve Swinney)
2		Powerflite appliance belt #63-4664 (Cleve Swinney)
1		Pump base assembly #33-6028 (Cleve Swinney)
1		AM/FM portable radio (Patty Cartmell)
1		Sanyo portable radio (Patty Cartmell)
6#		Similac with iron (Medical dept.)
10		Switch boxes (Chris Rozyngo)
10		4-square receptacles (Chris Rozyngo)
2		Chain saw chains (Ken Norton)
		Misc. clothing

PP-13-b-5

04            Green Duffle            Mary Johnson            #4 Docks

1	box	Paranite 12 TW wire (Chris Rozynko)
1	box	Paranite 14 TW wire (Chris Rozynko)
1		AM/FM cassette recorder (Patty Cartmell)
2		Dolls (Patty Cartmell)
1	box	Size D batteries, 2 doz. (Patty Cartmell)
2		Sanyo portable radio (Patty Cartmell)
40	pr.	Socks (Patty Cartmell)
6		Band saw blades (Ken Norton)
36		60 min. cassette tapes (Patty Cartmell)
24		Caps (Patty Cartmell)
		Misc. clothing

PP-13-b-6

#5            Green duffle            Mary Johnson            #5 Doxsee

12 box        Powerlock tape rules replacement blades (Mike Prokes)  
2            Powerflite V-belt (Cleve Swinney)  
2            V-belts (Cleve Swinney)  
1            Pump assembly (Cleve Swinney)  
46 pr.        Socks (Patty Cartmell)  
18            60 min. cassettes (Patty Cartmell)  
3            #33-6028 part for washer/dryer (Cleve Swinney)  
3            Hammers (Construction crew)  
6 box        Polaroid film (Patty Cartmell)  
             Misc. clothing

PA-13-6-7

#6

Green duffle

Mary Johnson

#6 Doxsee

1	pkg	Rubber boots (Lew Jones)
3		Hammers (Construction crew)
1		AM/FM cassette recorder (Patty Cartmell)
1	box	Staples (Construction crew)
48		60 min. cassette tapes (Patty Cartmell)
10	box	Kodac movie film (Mike Prokes)
3	box	Polaroid film (Patty Cartmell)
6	can	Similac with iron (Medical dept.)
6		Powerlock tape rules (Mike Prokes)
		Misc. clothing

77-13-6-8

#7	Footlocker	Lucretia Finley	#7 Daxsee
1		Acme Jr. chain saw file attachment (Ken Norton)	
1	tube	Welding electrode, diameter 5/32 (Cleve Swinney)	
1	tube	Welding electrode, diameter 1/8 (Cleve Swinney)	
1		AM/FM cassette recorder (Patty Cartmell)	
6	box	Polaroid film (Patty Cartmell)	
5	bag	Sewing machine needles, various sizes (sewing dept.)	
4#		Similac with iron, (Medical dept.)	
4		Pull chain receptacles #668 (Chris Rozyko)	
2		AM/FM portable radios (Patty Cartmell)	
3		Sylvania heat lamps	
48	pr.	Socks (Patty Cartmell)	

PP-13-b-9

#8 Green duffle Lucretia Finley #8 Daxsee

12 Powerlock replacement blades (Mike Prokes)  
1 box Size AA batteries, 2 doz. (Patty Cartmell)  
2 Sanyo portable radio (Patty Cartmell)  
1 AM/FM portable radio (Patty Cartmell)  
18 Powerlock tape rules (Mike Prokes)  
2 box Powerlock replacement blades (Mike Prokes)  
Socks (Patty Cartmell)  
4 pr Tennis Shoes (Patty Cartmell)  
15# Similes with iron (Medical dept.)  
12 Caps (Patty Cartmell)  
Misc. clothing

PP-13-6-10

09 Footlocker Lucretia Finley Medical #N-187

2	gal.	Potassium 200	\$
2	box	Walking heels, adult (12 pr.)	\$
2	box	Walking heels, child (12 pr.)	\$
2	pkg	File folders, plastic	\$
4#		Similac with iron	\$
16		Blood administration sets	\$
2	btl	Maalox (D)	
22	btl	Baby vitamin (D)	
1		Lawton instrument #95-0200	\$
3		Plastic bandages 6"	\$
4		Irrigation bottles (D)	
1	pkg	Anchor needles, 18254	\$
28	bag	Vacutiner holders	\$
		Scrub clothes	

PP-13-b-11

#10 Plywood container/boxes Lucretia Finley #9 Dorse

180 60 min. cassette tapes (Patty Cartmell)  
36 Caps (Patty Cartmell)  
1 Saw blade (Ken Norton)  
2 box Size D batteries, 4 doz. (Patty Cartmell)  
2 box Size C batteries, 4 doz. (Patty Cartmell)  
2 box Size AA batteries, 4 doz. (Patty Cartmell)

PP-13-6-12



11. Footlocker Dollie Scott N-185

1 gal. Potassium 20% \$  
2 Storage Cabinets \$(pharmacy)  
2 box Ampicilin 250 mg/5cc. /2cc. litl. 12 \$  
4 box Neutrogena Soap (d)  
1 Anoscope (WA) \$(2boxes)  
2 WA #34000-#341000 \$  
2 box Caslow GI tubes \$  
2 Laryngoscope (Welch Allen)\$  
2 spinal needles, size 17, gage 3 1/2 \$  
1 spinal needles, size 24, gage 3 1/2 \$  
1 spinal needles, size 26, gage 3 1/2 \$  
2 cans Similac with Iron \$  
1 cord for defibrilator machine (N-184) \$  
2 Prep H (D)  
2 boxes gelatin capsuls, 100 per box #3-#5  
4 Stopcock \$

Lawton Instruments \$

1	10-0138	1	47-0500
1	96-0380	1	95-0906
2	45-0331	1	70-0111
1	45-0491	1	47-0508
1	45-0500	1	47-0503
1	46-0460	1	70-0110
1	46-0172	1	47-0504
1	48-0200	1	47-0507
1	46-0120	2	95-0281
1	06-0180	1	06-0174
1	06-0184	1	95-0905
1	95-0901	1	95-0904
1	95-0902	1	95-0940
1	47-0506	1	47-0502
2	95-0271	1	45-0597
1	70-0112	2	45-0330
1	47-0501	1	47-0505
1	46-0182	1	45-0430

20 btl baby vitamins (D)  
1 pkg gauze 4x4 \$  
1 counting tray, pharmacy (D)  
2 btl. B-complex (D)  
17 bg. vacutainers holders \$  
Scrub clothes

PP-13-6-13

12. Footlocker Dollie Scott N-186

2 bottles Placidyl \$  
15 btl. Epifrin 1% \$  
15 btl. Epifrin 2% \$  
10 box Vermox \$  
1 btl. Thylor - 3/1000 \$  
16 B complex (D)  
3 ultra-dine tabx (D)  
1 storage cabinet, pharmacy \$  
1 btl KCL 20% \$  
3 pkg file folders, plastic \$  
1 box Ventfoam \$  
4# Similac with Iron \$  
Lawton Instruments  
1 95-0906  
1 46-0170  
1 47-0360  
1 46-0177  
1 46-0176  
1 46-0186  
14 btl baby vitimin (D)  
16 blood administration sets \$  
2 speculums (D)  
2 socks (D)  
1 emesis basin (D)  
27 bag vacutainer holders \$  
scurb clothes

PP-13-b-14

16. Footlocker Dollie Scott Valisha #1

1 Mattress Pad  
12 Diet Pepsi  
9 Black Shirts  
4 Black Hats -- Godfather type  
12 pr suspenders - red  
Toilet Tissue  
Baby Clothes  
15 bars Irish Spring

PP-13-b-15

17. Footlocker Dollie Scott Valisha #2

1 Mattress Pad  
18 pr suspenders - 12 black, 6 red  
5 black godfather hats  
9 pr red knee high socks  
Diet Pepsi  
Rubbers  
Baby Clothes  
3 cans of glitter (black, red, silver)  
1 pkg for Ron and Nancy Sines  
15 bars Irish Spring Soap

PP-13-b-16

SUBJECT RYMUR

FILE NUMBER BUFILE 89-4286

SECTION NUMBER \_\_\_\_\_

SERIALS BULKY 2233

TOTAL PAGES 10

PAGES RELEASED 10

EXEMPTION(S) USED NONE

\_\_\_\_\_  
\_\_\_\_\_

PP-14 P. T. OPERATIONS - ORGANIZATIONAL

14. ORGANIZATIONAL

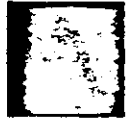

14  
Organizational



PP-14

DAD  
Office

BANKING

Carolyn Layton  
Jody Lynn Powers  
Nannish Tropp

Chief  
Administrative  
Officers

Legal  
Accounting

BOYES Floor Services Garment Svs. Laundry	BOB CHRISTIAN INSPIRATION KODAK Public Util. WELLS	MOM MEDICAL	AVA JONES HOUSING EDUCATION LIBRARY CHILD CARE	JOHN TOLLS I. S. ST. P.D. BOAT SEC. CARE SEC.	SHANDA IMAGES ENTERTAINING MUSIC QUESTS	KAY RIBESON STONE SALES SCULPTING DANCING QUESTS SHOE REP.	JEK BEAN LIVESTOCK AGRI. VHL. STORAGE ASST. BARREL DRUM.	CHARLIE T. CONSTR. MECHANICAL WOOD TREAT MACH. SHOP CLEANERS	LEE Z. SAW MILL BRICKS SOD RA REPAIRS. SHOE REP.
--	--	----------------	--	---	---	--	---	---	--

PP-14-a

*Asst from Jale*

JONESTOWN DEPARTMENTAL STRUCTURE

Jim Jones: Administrator

PRIMARY NEEDS

FAMILY SERVICES

STRUCTURAL & ADMINISTR & BUS

**FARM:**

Cassava-Rob Gieg  
Field Crops-Jan W.  
Gardens-James S.  
Bananas-Danny K.  
Nursery-Chaikin G.  
Citrus-Becky F.  
Cultivation-Philip B.  
Agronomy-Russel M.  
Land Const-Mike T.  
Land Clear-Stephen J.

**LIVESTOCK:**

Cattle-Jim E. & Wanda  
Horses-Wanda S.  
Piggery-Jim Morral  
Chickery-Tommy K.  
Misc & Rabbits: Chris T.

Bldg. Const-Tom Kice  
-W. Cartmell  
Porta Sawmill-Charlie T.  
Electrical-Chris Lund  
Transportation-Charlie  
or Albert T.  
Mechanics-Fitch/Turner  
Machine Shop-Cleve S.  
Tool Shed-Maureen T.

Kitchen- Eva/Mary T/Irene E.  
Front -Mary Tschetter  
Diets-Shirley Fields  
Servers-Loretta Coomer  
Front/ni-Hazel Newell  
Dishwashers-  
Back-Irene Edwards  
Pots-  
Veg Stand-Irene & James  
Cooking-Mary R/James E.  
Wood & Fires-Stat t en

Laundry-Michele T.  
Shoe Repair-C. Belkman  
Learning Crew-Sebastian Mc  
*woodshop - Ray Jones*  
Odd Jobs-Albert T.  
Generators & Pumps-  
Charlie T. & Cleve S.

Psychology-Sharon A.  
Education:  
Books-Bea Orsot  
School-Tom Grubbs  
Socialism-B.Christian/  
Harriet/Carolyn

Health Care:  
Doctors-Larry/Joyce P.  
Nursing-Phyllis Ch.  
Aides & Pressures-Phyl.  
Health Care Wkrs-Phyl  
Records-Sylvia  
Bkpg-Vernetta Christian  
Pharmacy-Don Fields  
Respiratory-Dale Parks  
X-Ray-Al Tschetter  
Laboratory-Larry  
Dental-Shonda Oliver  
Phys. Therapy-Nedra Y.  
Sr. Xrcise-Barbara W.  
*Obstetrics - Lois P.*

**CHILD CARE CENTER**

Nursery-Ira  
Toddlers-Diane L.  
Halfway-Pat G.

NEW Sewing-Ruby C.  
Decorating-Ruby C.

Toddlers Sew-Barbara C.  
Mending-Barbara C.

**SECURITY:**

Regular-McGinnis  
Bathrooms-Bates  
Wells, Tent, Gate,  
Gen., Cassava Mill--  
John Jones  
S.A.T.-Jimmy Jones

**WAREHOUSE-** Rob Christian

**SANITATION-** Marie Lawrence  
Inspectors-M. Cassanova  
Intercoms-speakers--  
W. Breidenbach  
Don Cassanova  
Movies-Prokes/Tropp  
Video-Tropp

**Coordinators:**

Johnny & Ava Jones  
Charlie & Joyce T.  
Albert T., Asst.

P. R. -Dick Tropp

Legal-Harriet

Letters-Rita Lenin

Boat-Tim Swinney

Purser-Maria Katsaris  
P. T. Records-Maria K.

Acct Supv-Tish L.

Sta ff-Carolyn L.

Radio Room-Maria K.

Procurement-Rheav & Patty

Counsellors-Rochelle H.  
and Johnny Jones

Agric & Livestock-Farm  
Analysts: P. B. Key,  
G. Chaikin, J. Wilsey,  
James S., Russel M.

Steering: Johnny Jones

P. C. --Jim Jones

**Businesses:**

Cassava Mill-Mary W.  
Toys & Wood-Ray Jones  
Sewing-Ruby Carroll  
Sr. Sewers-Ruby Carroll

*Come to your senses - N.T. They threaten you with is worth  
B.C. in this measure confront. we have the last trump card.*

PP-14-b-1



and step so far as to try to see that from my  
 ag. me. General has come back, rec'd government  
 I have some to make to protect a claim. as you  
 still find angles w/ conviction. Spent long time  
 you must have had in as a section - he was my dog

Confront:

why force us to fight w/ you  
 We have n.t. more to loose.  
 We reach a pt. where we can  
 take no more. We have reached  
 that pt. People will take no more.  
 E.o. knows. You stirring up that  
 frame up. You know I have  
 a forgiving disposition. You with  
 draw before you must be forgiven  
 reaction from 1000 here and  
 hundreds there in L.A. & S.F. Temp. <sup>over 1000</sup>  
~~either~~ you know all about the  
 death of Chris or you are being set  
 up - or we are both being set up.  
 Bec. we were told in 3 sep. incidents  
 that you are in on Chris's death.  
 We know some of that element is by  
 their own statements. We know you  
 should no longer <sup>for him</sup> Some how one guy can't believe  
 you are a killer. However with <sup>some</sup> would I believe you would  
 have us

I would have received your letter, even over Green  
 in terms that you would make me this letter  
 should go back to the drawing matter. I am happy  
 and not angry to ~~draw~~ drawing matter. I am happy  
 try to have the 50 money back as you know that you won't

U

Office Org (Proposed)

People

- part time 1. Office Organizer & follow up - Bea Crubbs
- 2. Rough Typing - Jones John - Inez Wagner
- 3. final Typing -
- 4. descriptive history - Dick Teorr
- 5. brief biographies -
- 6. Affidavits - Tim Carter, Gene Chaikin
- "

C

Physical needs

- 2 desk spaces, chairs
- 2 Typewriters (1 broken)
- 1 file cabinet
- Supplies

Work: How: Dick, Bea  
 Need: Inez, Jones J., Cardy L., Tim C

Equip: 2 elect. typewriters (+ had one from State)

Supplies: Tech list  
 Bea list

C

PP-14-e

For Bea - office organization

- "Lanier"
1. Card file for names, with cross-reference
  2. Card file for events, with cross-reference?
  3. file system for background material
  4. file system for historical summary
  5. file system for working materials & affidavits
  6. mail file, chronological to Lane office
  7. mail file, " " S.F.
  8. follow up system with completions
  - 9.

PP-14-d

List of Research Areas, #1, 9/19/78 (original typed)

Research Areas

- |   |   |
|---|---|
| ✓ 1. <del>Santa</del> Santa Rosa C.D.     | ✓ 9. S.F. Fire Dept - Arson dept                        |
| ✓ 2. Sonoma Co. Sheriff Dept              |   |
| ✓ 3. Mendocino Co. Sheriff Dept           |   |
| ✓ 4. Ukiah C.D.                           | ✓ 10. L.A. Coroners Off                                 |
| ✓ 5. San Francisco P.D.                   |   |
| ✓ 6. L.A. C.D.                            | ✓ 11. Atty <sup>DAD</sup> <del>John</del> Kwan, Lt.     |
| ✓ 7. Cal Highway Patrol - L.A. Co.        |   |
| ✓ 8. Newspaper Articles:                  | ✓ 12. Fresno Police Dept.                               |
| - Ukiah Daily Journal                     |   |
| - TB Mendocino Forensic                   | ✓ 13. Calif Atty Gen. Off                               |
| - Santa Rosa Press Democrat               |   |
| - S.F. Chronicle - Kinsolving file        | ✓ 14. Backgrounds of:                                   |
| - " Examiner                              | ✓ - Marshall Kibler (L.A.)                              |
| - " Progress                              | ✓ - Tim Reitano (L.A.)                                  |
| ✓ - Bay Guardian                          | ✓ - George Klerman (S.F. & S. Cal)                      |
| ✓ - Sun Reporter                          | ✓ - <sup>S.F. &amp; S. Cal</sup> <del>Walter</del> Hart |
| ✓ - Oakland Tribune                       | ✓ - Caroline Pickering (Indianapolis Star)              |
| ✓ - Berkeley Barb                         | ✓ - Larry Hatfield (S.F.)                               |
| ✓ - The Fresno Bee                        | ✓ - Jim Clancy - KTVU (S.F.)                            |
| ✓ - The Sacramento Bee                    | ✓ - Phil Tracy <sup>mag</sup> (S.F.)                    |
| ✓ - Long Beach Independent Press Telegram | ✓ - E. Cahill Maloney <sup>(S.F.)</sup> (Progress)      |
| ✓ - L.A. Herald Examiner                  |   |
| ✓ - L.A. Sentinel                         |   |
| - New West Magazine                       |   |
| - L.A. Times                              | ✓ 15. More Magazine                                     |
| - Parks World                             | ✓ Venomous - Tracy                                      |
| - N.Y. Times                              |   |
| - Washington Post                         |   |
| - Indianapolis STAR                       |   |
| - Palladium Item, Richmond Indiana        |   |

over  
PP-14-e-1

contacts: (for south of view)

Church of Scientology

Debra Foundation

Carl G. Gindoff

Savings Bank of Mendocino

← alc T.O.S.

did he have a safe drop box?

PP-14-e-2

is we  
C Harriet: This is a list of people that I should interview. ~~Discuss~~,  
We need to figure how we when you are  
~~Discuss~~ can make the arrangements, let me know ~~what's~~ available,  
etc. (This is something I would like to discuss with you)

	<u>In Georgetown</u>	<u>Stateside</u>
Jim Jones	Sharon Amos	Terri Buford
✓ Carolyn Layton	Anita Ijames	Marceline Jones
✓ Mike Prokes	Debbie Ijames	June Crym
Patti Cartmell*	Tim Carter	Leona Collier
Tish LeRoy	Helen Swinney	Sandy Bradshaw
✓ Jean Brown	Kay Nelson	Bonnie Beck
Harriet Tropp		Archie Ijames
✓ John Harris		Jim MacElvane
Johnny Jones		
Mary Tchetter		
Kathy Barrett		
Dick Trepp		
Rheavianna Beam*		
✓ Christine Lucientes		
✓ Karen Layton		
Esther Mueller		
Bea Orsott Grubbs		
Rose Shelton		
Joyce Touchette		
Charlie Touchette (about PA)		
✓ Don Gowans (Comm)		
✓ Rita Turner (Comm)		

PP-14-2

Cont.

Jupe TB Dept. Asst. Mary T.

Crew

Supervisor

Asst Supervisor

Laundry

Michelle T.

Central Supply

Alice Ingram

Bet. Dingyton

Sewing Room

Ruby Carol

Bob Christians Dept.

Sanitation

Public Services

Shirley King

Sewage

Compost

Taruck Baker

Roosevelt Turner

odd jobs

Marshall Harris

Charlie T 6' Dept.

Construction

Mechanics

Tim Swinney

Wood Shop

Pre-Fab

Ava Jones - Dept.

PP-14-9-1

Kitchen

Patsy Parks

Babies & Nursery

Loneta Chair / Dorothy Sanders

Pre School

Diane Gudquist

Medical

Andre Eriks



SUBJECT RYMUR

FILE NUMBER BUFILE 89-4286

SECTION NUMBER \_\_\_\_\_

SERIALS BULKY 2233

TOTAL PAGES 37

PAGES RELEASED 37

EXEMPTION(S) USED NONE  
\_\_\_\_\_  
\_\_\_\_\_

PP-15 P.T. OPERATIONS - Misc.



15. Misc

15. Misc

PP-15

Memorandum of trip to Port Kaituma  
Tuesday 5 September 78

Mike Charles Place

Basically, Mike doesnot want Guyanese dollars because they are not useable on the money market.. He can use CARRIBEAN DOLLARS which are from St Lucia, Monstrane, San Croix... He said that only Guyana currence is not changeable.

Said \$250,000 in Guyanese or Carribbean value --but won't take Guyanese dollars because he can't get rid of them. Will cut this by 30% or bringing it down to:

\$175,000 which might be broken down as follows...  
(90,000) Stock --but not sure how much he has in stock..  
Whatever we dicker for, I think we should figure to include \$90,000 for stock, then take an inventory at time of purchase and deduct whatever amount it comes up below the 90... that is Let's say our final offer was \$150,000 total, to include \$90,000 inventory.. Thus if his inventory proves to be only 60,000, then another \$30,000 should be deducted from our price...I think we should negotiate this way..

---

85,000 balance of price after stock is deducted  
(23,000) is the value we figured as tops for the store without inventory

---

62,000  
(20,000) house

---

(42,000) disco

Further, he said he would consider a time plan...on balance.. If we could negotiate two separate deals... the store on one and the disco on the other with two separate titles... then we might pay cash for the store and pay on some "as we get it" basis for the disco.. if it is successful, we pay him off faster.. Meanwhile, our money would be available to us to spend or make a profit from... Particularly if we could negotiate a no-interest type of loan on the balance of the disco business.. Keeping in mind that we care for a lot of Guyanese children and orphans and seniors... We could straggle out payment on the disco for a long time to come, probably, if we wanted to... or make it interest free for 1 or 2 years, at least... keeping the store clear and free of incumbrances.

To get him to give it to us for a lower price, we might consider "exchanging some of his Guyanese dollars" for some of our Granada dollars... Since his problem is the inability to get the Guyanese dollars out or the inability to sell his Guyanese dollars, if he sells them he will have to HEAVILY discount them --perhaps 50 to 75% on the dollar... I may be far too high, but it is a possibility where the Guyana dollar cannot be used on the foreign market. And, this may change after Reed's trip to Russia... or within thenext year..

In other words, we might offer him \$150,000 and offer to exchange \$10 or \$20 thousand of his guyanese dollars for \$10 or \$20 thousand of our Granada dollars... or maybe it would be too risky?

ADDITIONAL COMMENTS: Mike said that the government took over the 2.4 million fines business..manganese mine.. Mentioned they "took" the company owned housing over and sold to the dwellers conditionally: that they could only sell it back to the government if they wanted to leave.. Some paid \$250 and some

PP-15-a-1

paid \$1.00... that is what they get refunded if they want to leave the housing. But they can sell to no one else.

Mike also mentioned he owes \$9,000 on his truck and has already paid \$8,000 on it... that he will have to pay this off and go to the Traffic Office and change the registration... It seems strange, if he has so much Guyanese money in hand that he would be owing \$9000 on the truck... it seems a little inconsistent. I think he put a lot into the building of the disco... and I think he may have sold Julian some of his stock... since he was last time quite certain he had around \$90,000 inventory, and this time was "very" uncertain.. Also, Julian was coming out to talk to us about buying his business at the ridge and never came out. It is just a thought.

.. Mike said the C. O. had said would pay cash to the people, and on the last two pay periods he did pay them, but the back pay is not yet paid.. Mike said this was promised, however.

Would have been productive to pool our ideas on this coming home..

PP-15-a-2

 North  
American  
Company  
for life and health insurance

W. Frank Poik, General Agent  
2115 Sixth Street  
Seattle, Washington 98121  
Tel: MA-4-0435

like back our own govt. When the water  
goes they can look at us + we've always  
been loyal to them from the ~~of~~ Congressmen  
to the business man.

mention Christin h blows easy in confint.  
a little gossiping.

fine Gym too quiet

There's only one way for the leader to ensure loyalty.  
~~Only one way~~

People don't follow character but charisma.

The greatest pain in my life are my death  
The greatest glory of my release will be that, when  
I can die. Don't cry for me. People don't want to  
follow character few of you do - few of you do, very  
few of. Most of them, their loyalties are inherited  
by terms for bearing their burdens.

PP-15-b

6-11-78

Dear Johnny,

I would like to ask for a job change. I work about four good hours a day, and don't feel productive. Also it makes the day go by slow. Ida Mae Clipp is the head folder and we have had personality clashes. I would rather work where there is no confusion. I would like to go back to the rice tent. Thank you.

Sincerely,

Mary Baldwin

What a job!  
Thank you!

PP-15-C

no money taken  
Cook returned 482<sup>00</sup>

April 7-71

Went to Kituma to sell

1 digital watch	100. <sup>00</sup>
1 tiboy watch, old one	40. <sup>00</sup>
old & new clothes	
7 Chickens at 13. <sup>00</sup> each	91. <sup>00</sup>
1 spread	35. <sup>00</sup>
1 table cloth	30. <sup>00</sup>

Patty  
Jambie  
Rheaviana

PP-15-d

Thurs. (I think)

Dear Johnny & Aza;

If I am understanding right Dad said over the P.A. that he has made a new rule regarding those who wanted to go back to the ship, and for some ones to get Counsel going or some thing etc.

Johnny, I do not wish to bring Dad through anything more, I'd rather just get ready and go very soon, I do not think that my mind is set on going back, that I should stay here any longer than I have to because I know it hurts Him and I know it hurts me. However whatever is decided for me to do in order to make things right, say if you want Counseling O.K. but I do not think it will come out with the truth, and it would not change my mind, altho I would like to put you the whole story before I leave just for the record.

Johnny, I have looked at every angle of this my situation expressible, I am old and I have no future see. I usually follow my mind and its hard to teach an old dog new tricks.

Respectfully & Sincerely

P.S. (may I hear from you soon) J.L. Jean Lucas  
PP-15-c-1

SOME LETTERS

Graduation  
from  
BABYHOOD

*This is to certify that*

has been awarded this Diploma  
for having bravely submitted to  
the shears of \_\_\_\_\_  
and received \_\_\_\_\_ first haircut  
on this \_\_\_\_\_ day of \_\_\_\_\_ 19 \_\_\_\_\_

**Personality Plus  
Barber Shop**

Juan Lucas, Proprietor  
1143 Steiner Street  
SAN FRANCISCO, 18 CALIFORNIA

Dear G, what time about 3 weeks  
ago, STAYED  
Thank G.



wed. (I think)

To whom it may concern:

My name is L. Jean Lucas, in the beginning when I arrived here, I asked for a TRIP Trip back to take care of my unfinished business, as I know that the way I had to leave, it did not have to be that way. as you can see what developed because of that. I am designated as a thief and a traitor, and I am not guilty of any of this. and there is more, I ask any one who has any sensitivity, how can I live with this and be happy or Free? when I asked for the trip I know that there are others who have had a trip back to take care of important business so I was told to WAIT. It is going into 2 years, so I am still waiting. In fascist countries they say justice delayed is justice denied. here we do not use fascist tactics so I am making myself clear, I have only went along with the going back to stay when I was told to WAIT. whatever has developed during my waiting, I cannot help that.

PP-15-e-2

Graduation  
from  
**BABYHOOD**

*This is to certify that*

has been awarded this Diploma  
for having bravely submitted to  
the shears of \_\_\_\_\_  
and received \_\_\_\_\_ first haircut  
on this \_\_\_\_\_ day of \_\_\_\_\_ 19 \_\_\_\_\_

**Personality Plus  
Barber Shop**

Joan Lucas, Proprietor  
1542 Steiner Street  
SAN FRANCISCO, 15 CALIFORNIA

1949 GRAD RICHMOND H.S. - Married Marie  
1955 D.D. & Delaware Church founded

U

1959 J. went to Cuba (2 weeks) 2nd time  
1961 Comm. Home Ct. April 21/61 - quit 12/20/61  
~~1962~~ ~~Wanted Club~~  
1962 with B. } Escola de Fouca, Belle Horizonte  
1968 set for 3 (and 7/25 at "recently returned" to Indianapolis)

1965 TO RWV - M. Fla 5m & rest of the "first 100"

1966 Peace March  
1967 started RWV Club  
1968 Completed RWV Club  
1969 first reunion SF

1971 First Reunion - L.A.

12/32 Bought LA 1st 7th L.A.

C

2/73 SF C.T. Bureau

74 Bureau Again

3/22/74 att. to follow up buses - summer Peace Horizon incident

4/76 First "Beaks For"

5/76 Jubilee

6/76 Comm. Tow USA

8/76 Fresno March, 9/5 & 12/76 LA March

Oct/Nov 1976 - Sharon Flax

7/76 JS driving, sees shotgun aimed at him in other car.

5/77 Beaks bid to Comm

C

PP-15-f

(

1990

First Commence  
begin

(

"from goose"  
to Seattle

Sept: Dorian families & skin Police officer: S.F. Chin 5/11

(

PP-15-9

Q

1971

IN P...  
Frankie  
JSS...  
in 7...  
we w...  
living...  
Soviet...  
the

April: Anne became pregnant: we had 7 then

C

May

Jun

July

Aug

Sept

Oct

C

Nov

Dec

PP-15-k

C

1972

Jan? Bought some books

1/25/72 John Stoen born <sup>Tin Tin 34</sup> (Tim, Bruce, then Estel & Ed L.)

Radio

1/32 Communion was functioning

Richard  
Tamm  
Edith  
Boque

March? Trip to Seattle

April: The San Pedro Special Mail Award to Jf.

May: Start through RWV Church

June: Trip around U.S. Philadelphia, Wash D.C.  
(Cherkin moves to RWV.)

LA  
SF  
TV

Sept: Sacto Bee "probably the largest Conf Cong in W. Cal"

Sept. Lester Kingkong attacks

9/11 Kuki radio rebuttal (transcript)

OCT/NOV. Buying Churches SF/LA

" M. Prokes Jones + 12<sup>th</sup> came to S.F. Church

Dec. Deals close on SF & LA Churches

PP-15-1

Black environment

( 1971 Jan: Statute book over 7,500

Feb: Free Press Donation

Bought project center; printing solutions.

~~Jan 7~~ ~~was: group of alt to Guyana~~

May: Cong. Record

Aug 7

Visited Wash  
Tavis Houston, Wash, Phil, Chicago (school)

July: "3 leave?" - "He's Able" Album (NOTE: we just got back for trip when Temple Rm'd.)

Aug "3" leave ✓

Aug 23? S.F. Temple Burned → see in Boris F - till spring 74

Aug 26? 1972: J. Jim Duda Show. (what time?) Rebuttal/1/k?

Aug-sept: Deini for Altman glow

Radio  
Healing  
humanity  
congratulate  
1) Summer  
2) Song  
3) heal-ys  
"live acc 77"  
Testimonies

Oct- Guyana Selected as a site,

Nov Purchased Friends Lodge Rest home (Evanston)  
"The Living Word" V2, W03

Dec. First group to Guyana, inc. TOS

E.C. group on 12/20 to go to meet to Archie

PP-15-j

May

March: 3/9/74 Bomb under J.J. bus in S.F. @ Con. Fr.

May: group of 16 to Guyana via Miami

July: Trip with buses around U.S.A., ~~Washington~~ Philadelphia, Houston, New Orleans, Atlanta, Wash. D.C., N.Y., Phila., Canada, Detroit, Chicago, L.A.: Blue Horizon incident

Aug: Bus Garage completed

July 16 Arrival = RT. Keituma

Sept: 9/9/74 minute movie shooting, meals, etc =  
Kendo Co.

June: → 1<sup>st</sup> group moved to Jonestown site

Dec: group flies to Guyana to J.J. & RT Keituma  
\$2,500 deposit not rec. T.O.S. got = '75 or '76

PP-15-K



(

1955

Jan. T.O.S. goes off Board - Paris 1/11/55  
Read expanding Guyana project

Feb.

Mar. 3/2/55 - Guyana Corporation completed.

April: Formal report to <sup>study</sup> ~~submit~~ for American to buy  
55 "one quarter 100 most artistic design" by Nelson & American

May

(  
NO CROSS  
COUNTRY TRIP

June

July: Norman directed to find a plane

Aug.

Sept

Oct

Nov: Bob with "Communist Kitchen" = S.F.

Dec: 2 buses to Chicago - off. saw Muslims

(

PP-15-2

(1)

1946 - Trip East

Jan: Resolution of Independence for Guyana Corp.

Feb: ~~Salalant Bank wife K's - meet TRIP~~ PHILE, N.Y., Detroit,  
~~a Cruise to Chicago - 1946~~  
CHICAGO, Houston

Mar.

Apr. at issue PT

May: Pakistan. Dinner TOS OK to accept presentation  
gift. Jubilee of Muslims

(1)

June: Trip Across U.S. Wash, Phila, Detroit, Chi

July 1 R.U. Mtg GOVT "pious on for Guyana"

of 1946

Sept 2, 1946 <sup>THURS, 5:30</sup> ~~Sept 2, 1946~~ March for France 4 (France)

Sept. Mtg w/ Muslims Kan. City, St. Louis, Chicago, Phila  
Sept. 25/26 Dinner HOARDING JJ

Sept 19 <sup>THU</sup> March for France 4 (colts J. Anderson)  
OCT. - MET MONTIC

OCT 21 - CIVIL RIGHTS (Chicago protest for Muslims?)

Nov. JJ Agntd Muslim Commission

meeting @ White Memorial: late out for socialism

Demonstration in LA for progers - White Farm Club 3000 persons

NOV 7 Unita Blackwell Wang, LIT @ OT (Lum)

Chika. Refugees in SF Church

Dec <sup>MTG</sup> Nazi-TRIFA ARTICLE in FO

Laura Alford in SF Church

JJ to Guyana, Duquet, met Bamba, Reid. <sup>with</sup> Mrs. Dymally

PP-15-M

1973

Jan. 15 Martin Luther King Celeb. - P.T. S.F. for J. Brown, et. H...

Jan 16 International Hotel - Piche (Demonstration excluded news / etc)  
(E.S. return from Europe?)

Feb Article "Ways to return to SF"

JT to Cuba to meet Huey Newton

JT met US Atty Griffin Cal

4/19 Kenneth Surab, "Officers for Justice" SF by JT.

March

Testimonial Dinner for J.T. - Claude Lenoir II

April (JT in Geneva)

May (JT to Geneva)

June 4/2 J.T., Mrs. Dynamally, Eric Gary meet @ S.F. church  
New West Article Books

2 P.F. issues  
1/2/73

4/16 J.T. gets "freedom" award in St. Louis, Mo

July Community Support Rally for P.T. & J.T. in SF

Sept. Books "Deal" publicised. Shooting of J.T. and J.T. - Bay Crisis 1971  
John + Dana

Oct: Oct 28-29-80 - ?? crisis over -

Nov. K. Lenoir pray to J.T. he killed

PP-15-n

Dec. P.T. Book "Mason" S to y - action of anti-conspiracy demonstration  
CORES LEADS KILLED

O

1949

C

Aug. Don Field visits  
 Gladys Lane visits  
 Soc. Mays visits  
 Sept. Mark Lane visits

C

PP-15-0

SFPD

Aug 1973 Arson of P.T. Church  
Dec 1977 Death of Christopher Lewis (17-2001/1)  
1974 Bomb under Bus @ Benj Franklin  
5/76 Bonnie Beck Auto  
9 '75 Prokes! J.J. "Blind Corridor" incident  
History of threats, Ltr to Gaines

S.F. FIRE DEPT

1973, Aug. 817 Church Arson

PP-15-P-1

L.A.P.D

1971 Rock through windshield of #2 on Golden State Hwy  
John Head Case

1973 LA "riot"

J.S. : Risk of blind corridor in front of

Bomb threat - LA Church

CAL Hwy CAT (LACO)

1971 Rock through windshield of #5 on Golden State Hwy

L.A. Coroner P.H.

John Head Case, rpt

D. KWAN echia orou fik

PP-15-P-2



John Harris 10/17 N.T.

'71 - ~~Summer~~ <sup>Oct 10, 11, 12</sup> Phil @ Benj Franklin H.S. on Grand St  
then to Indianapolis to the house of Deborah & her  
way back, stayed at Lynn, then to St. 3 buses

3/12? Wash. D.C. Seattle / Tacoma  
'72 - Summer - Phil

'73 - Summer - Houston, Wash., Phil & Chi (see last) (full flight)

'74 - Summer - Houston, New Orleans, Atla to, Wash DC, NY,  
Phil, Canada, Detroit, Chicago, LA. (full flight)

'75 - (no summer trips)

with Chicago only, 23 buses

5/11, 11/12  
1/22 City

'76 - 2? '76 - 2 buses in Chicago - 7 hours

'76 - Kansas City - St Louis, Chi, Phil, NY, Chi, Phil

→ 2 - '76 - Wash, Phil, NY, Detroit, Chi - Houston  
Buss

6 - '76 Phil - Wash, Cleve, Detroit, Chi

2nd flight

PP-15-8-2



Departmental reports:

4/25/77 sb

Accounting: regular bill paying// a few taxes to finish// JULIE is in L.A.-supposed to return Sat.// Tish says problem with penny but Lois is working well-seems cheerful- Donna is helping there.

Busses: - working on getting them ready for the trip-maintenance// working on flat bed truck// have sold quite a few cars according to Jack- he says we have gotten around blue book prices on the newer ones and better than junk prices on the others cause we have sold them to individuals.

LAW OFFICE: June says they are working on Edwards books (Jean/June) also Harry Williams papers// real estate- report is on-going. Jack sd. we sold the North property tho.

Kitchen:- Maxine is trying to stretch the meat products- will look into more protein substitutes- and they will try to procure nuts etc.

NURSING: Judy is looking into lab equipment/ fetal monitoring devise- she thinks it is around \$500. she has been told by people who don't sell them- but she is still looking. she has another diagnostic set ordered (she sent one with Annie)// work-ups on people going on the 1st trip are done- and will be sent with the nurses on the trip. \*\*\* Judy needs to know if you are still interested in Cardiac monitoring equipment- she was told to hold off for you to look into it there- add never heard anything else. she says the medical library is packed and ready to go They have worked things out- they are cont. to get small pox shot

PUBLICATIONS: 1st mailer will go out the end of the week// the paper (Forum) is not off the ground yet// Brian got a full-time job as <sup>type</sup>type-writer repairman// Clancey is waiting to order more paper to see if we can bring it in to PL.- if so- he will go ahead and order bulk rate. (mailer enclosed)

PROCUREMENT: Norman: says he is going to miami and Norfolk, Virg. to look for a boat- he is leaving Sun. night to Miami- will be gone one week.

They are testing another barrel in RV-results of that should be in shortly- (for vacuum packed barrels etc.)// John H. is getting fish and produce- Norman says the level of procurement is comparable to previous- and even more so on the vegs.// meats and cheese are hard to get tho// trying more substitutes they are still working on procuring machine tools- (will get price list)// they just procured some hand tools in L.A.- tho Norman doesn't know just how many.

They need to know if we want the Shoe Shop machinery-should Norman get it?- says its for \$2,000- less than the price of one of the machines-// contact made with leather tannery-working on price list for us.

Ice cream truck- has to be looked at out of L.A.- Norman will be back there in about 10 days.// Norman sd. he got some more shoes- still looking tho

PP-15-r-1

departmental progress reports:

(sb)

SCHOOL/children: Pat is doing a more complete write-up// Carter says the situation is quiet- we are transferring our kids in here slowly/ making up transfer-transcript forms . children in the regular schools are doing ok. (Vita Cannon is apparently cutting again tho) our school is doing well- trying to establish order (i.e. all school children eating separately together etc.)

Telephone: Jane met with the young women who work on phones for structuring/ We have set up a schedule- Robin, Debbie, KL, Pam, SB will relieve Jane on a daily basis- from 12-2pm. and Jean, Rita, Vera will do so on weekends. Jane feels this will be a help to the pressure there.

Woodshop: Jack says the people left are making crates- big ones for things to go in// but they need to know what else big is going so they can start getting those crates built with the personnel they have left.

more on the Arterberry kids; the worker has it scheduled for May 20th or 23rd// says because sb is saying that they children are alright- she will waive asking SS dept. here to do the home investigation (whew)- so that case looks like it is going well enough- I don't think we will have problems with this one.- even if we have to report next yr. on the progress of the kids- as sb is in an 'official' capacity so do so- probably the court will accept that recommendation.

Ben will be moving into church when he gets back here- he will have an answering service at Pat Hess's apt. for his job- but will be here (for radio etc.etc.)

(Janet is in Dayton, Ohio)

Need more info re; Rabbi Washington etc.- that was a dead end- nothing under what info i was given.

Bonnie has been working on the S.F. foster children- and SB on L.A. and the probation cases. However, Bonnie is now very involved in the school program and has not much time - so sb will be taking all the foster cases back. A number of these cases- we will not know how things will work out for some time due to the fact that scheduling for court dates is about 3-6 weeks length of time.

PP-15-r-2

JONESTOWN PUBLIC SERVICES UNION

JOBS UNDERTAKEN 28/June/ July 3-July 10

Jobs Completed:

Grass cut down in front of East House, on sides of house, and around cottage ✓  
Grass cut down in banana field on back pathway from cottages to shower ✓  
Cut grass and weed beans around central bathroom ✓  
grass cut all around Muggs' cage, and into banana field ✓  
Grass cut around last row of cottages-- around foundation there  
Grass cut along main pathway to cottages from bridge  
pathway cut through cassava field for security- towards East house  
security pathway cut from cottages to East House  
grass cut around cottage bathroom,  
grass cut in cottage clothes lines area  
grass cut in front of garden shed, and around playground  
grass cut around laundry area, and under clothes lines  
dug up cottage pumpkin patch by cottage 6  
carried soap from soap warehouse to warehouse  
collected a truck full of wood for the soap house  
collected clay for the soap house ✓  
worked with diapers several days  
worked in vegetable stand several days  
cleaned out drainage ditch by cottage bathroom +  
helped Roosevelt Turner build sidewalks by bathroom  
helped buff boards from Alaskan Sawmill, loading and unloading them  
stacked wood behind kitchen  
watered plants in pavillion 2 times every week ✓  
helped set up beds for the newcomers  
helped feed small animals (one day)  
mopped senior citizens center- daily or every other day ✓  
yard maintenance of Cottage 11  
cleaned under Apt. 1. ✓ *at apt C12*  
cleaned dirty shoes turned into warehouse so they could be given out again  
cut grass in front of community building  
cut grass around Troolies  
cleaned out the underneath of medical offices of pills, etc. ✓  
cleaned under shower in Community building ✓

Jobs not yet completed:

Field to left as approaching East house  
grass at last row of cottages  
cleaning under kitchen, pouring hot water to kill maggots  
wash lights in inside kitchen, dining area

Daily Jobs:

Clean and scrub both bathrooms in the morning ✓  
Clean seats of bathrooms in afternoons ✓  
clean pavillion daily, scrape bridges, sweep, etc. ✓  
set up rice pavillions and school pavillion daily ✓

*5 Showers (Daily)  
lean side walks  
lean under in 2 weeks  
erial needed at present:*

*x* *Dobby Chutkan*  
*x*

for children's grooming

shoe rack outside door (or repair the one)  
sheets for all beds  
lock fixed on storage crate in house- so  
disinfectants are safely out of way

or nights

PP-15-5-1

Cottage Daily Journal

Cloth at Laundry Nightly.

Doctor or Nurses Station Daily if needed.

Clean Rooms ~~the~~ 2 week

Police Area Daily. Exspec around Kit & Veg stand & Priville

PP-15-5-2

FEB MEETING WITH RICHARD JANARO  
11 August 78

*Dad*

Attending: Johnny Jones, James Morrell, Charlie Touchette, Jan Wilsey, Harold Bogue, Lee Ingram, Kay Nelson, Gene Chaikin, Jack Beam, Tish Leroy, Mike Prokes, and Richard Janaro of the F. E. B.

and Helen Swinney, Cleve Swinney and other triumvirate members Sarah Tropp and Carolyn Layton.

We had heard that Richard was unhappy.. Yes, he said, and he did not know if he was right or wrong. Felt that at one time he had been considered quite indispensable and now that he was the subject of disfavor. He assumed that he needed help in judgment. He tried to behave as concerned as he knew how.. He said he tried to get the message on the radio, but without much success so he tried to resolve things by himself.

Lee Report? Lee asked: Dealing with the amount of money you had to deal with, I'd think you'd push at ever you had to to get to the radio. Then, he should have at least written up a report and sent it in to Dad.. he did not do this.

Richard complained he kept Maria informed and had asked several times to have the message sent in on the radio.. but admitted he had not and should have sent in the written report to Dad. He committed to write regular reports in the future.

Potential The boat's potential is up to \$1,000 per day.. and with that in mind, he should have done something to communicate the loss to dad. In his report to dad he accounted for a specific loss of over \$1000 per day..and he anticipated a 10 day time loss..or \$10,000. Under those circumstances he should have communicated --since even small expenditures must be cleared by Dad directly.

Heard of it When Richard heard or had been told that the GEARS AND THE CLUTCH PLATES were damaged -- that day he should have contacted Dad because he knew there was down time to fix it all..

Richard: "When I discovered that we couldn't load the boat, I was shocked." He had gone around and gotten a full load lined up, but when he approached the Captain with it --the Captain advised against loading the boat. The Captain had not told Richard of the problem until this point.. which he clearly had a responsibility to do because Richard is the person who pays him his salary and all of the expenses

Richard agrees that he gave the matter too little thought when it happened. He should have "felt" more critical of the Captain and former owner in the matter. In talking with us, he was somewhat defensive of them.. he later agreed with us that we had been taken for a ride...

Clutch We have a repair part for the clutch plate -- but we do not have the lining. Need a total of 7 clutch plates.

PP-15-t-1

Lining?

No lining for them is available in Guyana. It is possible that this is available in Trinidad. Richard had the agent telex the company in Holland and get prices on 7 clutch plates. He finally decided to order them in spite of the time it takes to get it--they will be on hand for future use, if we are able to get them locally or in this area.

If we could get those things, we could get everything that is necessary to assemble this.

The following goals of this meeting:

DEVELOP A PLAN OF ACTION FOR DEALING WITH RAMBARON, LOOKING AT THE FACT THAT WE WILL BE LOOKING AT BEING OUT OF OPERATION FOR SIX WEEKS OR LONGER... and

THE BOOKS ON THE ALBATROSS -- WE ASKED YOU TO BRING ALL THE PAPERS OUT WITH YOU..Richard brought what he had, but had gotten no message though Prokes had advised us that he had given the message for Richard.

The lining:

Does it take special equipment to install? Richard said he talked with a machine operator in town who said that they could put the lining on without any trouble and that they were doing it for another boat in Georgetown now..

Rambaran

Richard thinks there are two things we must see as possible.

Rambaran ordered the parts when he needed them and ordered the rest and put it in place in his store room and Richard was told that Rambaran had the parts there... (When Richard bought the boat, Rambaran said that he had some parts in the store room and Richard could pick them up -- he had rest of parts on the boat which Rambaran wanted to be paid for --about \$12,000 and Dad had said to get Rambaran to let them stay there and we'd talk of payment later..)

Rambaran told his brother to let Richard have access to any of the parts that he wanted. It took another 6 to 7 days to dissemble this. He gave us the clutch plates but no lining.

Engineer

Jack mentioned that the engineer should have let us know that this was a possibility of its happening to us.. He knew about the prior inspection -- and when the trouble happened on the trip back to Georgetown why did he not tell us this if such a problem and he knew it?

Rambaran

The former owner has no legal responsibility to reimburse us... We have \$12,000 in parts on the boat for the engine. The parts are stored away on the vessel.

Insurance

Because this boat is insured by LLOYDS OF LONDON, before they will insure it everything must be good. The Captain had to know that there was a serious

PP-15-t-2

problem.

**Philip** Philip will be going on the boat and possibly Helen. However, Dad said he doesn't want her on the boat till her arm is healed.

**Sarah** Sarah said the \$12,000 in parts is a good start, and we aren't going to give them back to him. He had to give us the spares.

**DONATION** We sited several possibilities for talking with Rambaran.. Since we have no legal hold against him for redress, it was decided we should appeal to his conscience.. the children we feed and care for, the medical care we give the people in the district, etc. TRY FOR A DONATION.

**Van Sleitman** Charlie said that Van Sleitman is one of the hardest of businessmen to approach for money or donations.. and that C. T. had spent 1 1/2 hours telling him all about our project. At first he did not want to come down any because it was a fixed deal.. the price had been set and we had accepted it. Then, he softened when he heard all that we were doing and finally ended with promising to make a sizeable donation to us..or a STRONG donation as C. T. phrased it.

**The crew** Lee said we should question the crew.. It was decided that this happened because someone had put it in reverse at too high an RPM. The 3 sailors, captain, engineer, mate and cook -- we decided not any use to approach other than the captain: responsibility was with him..and Richard said that the boat had stalled twice enroute back to Georgetown and only the Captain and Engineer had known it and they had not communicated this to Richard.

When the crew allows the big beam to just swing to with no notice that they are coming out of the hold with something.. they are not very concerned! There should have been a safety whistle or something. Our people could have been seriously injured.. or people could be killed and our insurance would be charged.

**Passengers Free** Richard said the people riding free on the boat were at the prerogative of the captain... The board felt Richard was far too permissive on this issue. The owners of boats do have some say in what does and does not go on on the boat! We are responsible for any on board and all that happens to them -- and we are paying for the food. As long as we are footing the bill, we have a say...

**Licensing** Tish questioned if we should not contact the licensing board for the Captain papers.. He had a liability to notify us of the trouble since Richard was on board and he knew Richard was in charge of the boat, and had been receiving his salary and stores from Richard. If he knows that Richard represents the owners of the boat, it may make a difference. THE LAW SHOULD HAVE BEEN LAID DOWN TO THE CAPTAIN. Richard was too passive with him and too

PP-15-t-3

willing to please... in an area where he was buying the services of the captain, and should have kept the relationship in that context.

**RULES**

When they go back to the Captain, we must have in mind the rules the BOARD wants enforced on the boat..

Some of the rules suggested were...

**No woman**

If we propose no women on board, we are going to alienate the crew. They are used to having their parties on the boat.. they have wives in Georgetown but only go home occasionally.. The captain has 9 children and a wife in both Georgetown and Trinidad.. He is satisfied with his salary at this time.

All of the other boats in the harbor have the women coming on board with the exception of the government boat which has specific day hours and the crew goes home at night.. only the night watchman is allowed on board at night.

**Crane**

Tell them they must blow the whistle before bringing the crane out of the hold so that lives are not in danger from it..

**Painting**

The maintenance on the boat is poor --rusting on the hinges and hatches.. needs chipping and painting done regularly.. The crew is lazy or they would do this on a regular basis, and the Captain is remiss in this also. When they are in port, the maintenance should be done on a regular basis since they are being paid for their time.

**THE BOARD**

The "Board" will send Richard and at least one other, an integrated group, in to talk with the Captain.. Point out to the Captain all of the inconsistencies, that our Board is very upset, and these are our rules .. and since we are liable for injuries and pay the insurance on the boat --then we are going to be the controlling factors on the boat.

However, we must be prepared at this point that the Captain and crew might leave.. must have our people on hand to go on board if need be and be prepared to take it over.

**Itemization**

We need to itemize every point and be resolved as to the position we need to take on each point. We need to itemize every point on which they deceived us so that they will at least realize we are under no illusions. Let them know we are very pissed off...

**Staying on...**

Cleve said when the Captain got ready to come in and sell this boat to us, that the Captain said he had a meeting with us in the town in the evening with everybody and they talked him into staying with the boat and the crew. He had wanted to leave and go to a larger boat and Rambaran had promised him this...

RR-15-t-4



Rambaran was assuring the Captain that he would have a job.. the Captain was to stay on for two months at least.

Engineer The engineer should be there when the motor is fixed.. (our own person).. and Philip should also be there to help put it back together. Philip must get his license and we must be prepared to lose this crew...

\$300 allowance Richard was asked what the captain used the \$300 allotment for that Richard gave him monthly for expenses.

Richard said the bulk of food is included in the \$800 a month for supplies including basic staples and meat and flour and beans.. Coffee, tea.. The previous owners provided him \$50 with the understanding that he buy the small day-to-day provisions.. ice, etc., as needed, with the stipulation that the captain furnish receipts, etc. With us, the captain buys the meats and fish and cheeses, etc.; which Richard would have to do for them and would probably not know where to get the best buys as the Captain does..

Purch 24 May We have spent \$6000 plus \$1300 which we furnished from our resources, since May 24. The rest has all come from the boat. The rest has been given to us in advances.

Carolyn suggested we offer him a raise --or say we would be willing to consider a raise "if he comes up to our standards.." of performance.

TEACHING PHILIP Richard did not think this was necessary at all --he does not feel we should even bring up a raise.. RICHARD FEARS THE CAPTAIN'S REACTION AT THE TEACHING OF PHILIP FOR HE WILL THEN KNOW THAT HIS DAYS ON BOARD ARE LIMITED.. Richard feels it will be necessary that we assure him how long he will have employment.. Can we have an understanding with RAMBARAN that he will take the Captain back and that he has a job for him. Maybe it should be re-stated and the man will do a better job of teaching Philip. Let the Captain and Rambaran know that we KNOW THAT WE WERE CHEATED but that we do not intend to have our friendship end with that.. rather it is our intention to maintain the friendship and do what we can in the future to help each other... and try to procure a sizeable donation for the project from Rambaran.

Captain now.. We must face the real possibility of having to get a new captain immediately, and it may take us a while to get Philip licensed.

One way? Gene asked if it was economically feasible to ship one way and dead run back.. and Richard said it was not. At this time, our expenses are cumulative.

How many loads How many loads can we get each month out of Georgetown?

PP-15-t-5

Richard stated that one trip each way could be a normal expectation for now -- could not get more than this at this time.

Richard would have to be there and see that our loads are there and that our commitments are met. The captain helps with the cooperation of the stevedores on the docks.. They all know each other..and enjoy visiting. The stevedores have a lot to do with whether or not your boat gets unloaded promptly, etc.

Richard feels he would like to experience the whole process at least once or twice while we still have this captain.

C. T. has heard from others in town that with John Fernandes, you have no trouble with your loads.. but with Abrahams, you will have to have a man on the docks or you will not get your load full.. Abrahams has to be watched.. He is the most popular and the oldest agent in the business there and Rambaran has had a very successful relationship with him. He has made friends with many people.

SCHOONER CLUB

Thus far, our affiliation with him has saved us \$9000 on insurance alone.. and he has saved us on other items. Was one of the original "Schooner Club" --a group that set up in the islands to get loads for the boats when shipping was very hard times for the boat owners. There is another agent in the Barbados and around the Caribbean.

Security

The captain has advised us that if there is a load on board, he wants us to put security on it -- but if it is just the boat, that the Captain will take the responsibility for it. He will want it secured on board from 6 pm to 6 am...

Helen asked if some of our people should not be on the boat? Richard thinks we may do some amount of harm if we try to put people on the boat. Others felt that at least one of our people, Philip and the engineer if we send one in, would serve to inhibit their style just a little so they would not take so many liberties.

Appointments

Richard had a lot of appointments set up in Trinidad in July that he did not meet --including getting the inspection extension in writing that guaranteed our validity of insurance.

Law

We need to lay down the law to the captain that we need to be informed immediately of anything breaking on the boat.. and can tell them no passengers on the open sea.. let them have their guests in port.. as the other ships allow..

PP-15-t-6

**Regular Hours** C. T. thinks we should do like the government boat and have the crew keep regular hours -- 6-4 or whatever.. while they are in the Georgetown port..they all have homes in Georgetown, This would mean putting our folk on board for security at night.

Charlie said that even in Port Kaituma.. they were inhibited by us a little at first, but after the second day they started their partying right there in Kaituma..

**Specifics** We must definitely tell them we think they failed to notify us and had that responsibility..

Need to select a second person --make up a list that Dad can select from.. Must have people with ties here. Can't bring down direct from the states--they must come out here first.

Jim Morrell suggested put some of our seniors to live on the boat -- the group did not concur with him.. felt they would not be sufficiently strong to make any impression on the captain or crew. If Philip is going in, Philip should be on the boat..

**PRIORITY** PRIORITY MUST BE ESTABLISHED FOR PHILIP..we must see that he is not used for other things in Georgetown. He will live on the boat, work on the repairs and NOT BE PULLED OFF FOR OTHER THINGS IN TOWN. WILL HAVE TO HAVE A DEMAND RULING FROM DAD ON THIS or town will not respect the priority we set..

Philip and another person to go on the boat. Must learn how to handle the boat and must take some trips with them.

The Chief Engineer and mate have no capabilities of captaining the boat..

**The Captain Lic.** The licensing people know that we have a future in Guyana.. They allowed Philip to get his license because Philip was doing it for P. T. Now that we have a store they might become more stringent because everyone knows that we are carrying cargo and doing the river run..

**Harbormaster** We must send someone into the harbormasters office.. they are pissed because we have not come in sooner. They were very upset with Tim because he would never go in..always sent in someone else. We need to get specific information on the licensing, etc. The time we are likely to get REDRESS FOR THIS, OR GET HAULED INTO THE LICENSING is when the Damien is repaired and back on the river. C. T. heard that the Harbor master is pushing for us to get Philip in there or get another captain. He is pushing for him to check in.. It takes 4 years at sea to be able to apply for a captain's license, however all time at sea counts.. Ujara can count his navy time as well.. Tim Swinney has repeatedly refused to go and check

PP-15-t-7

in and it is very upsetting to them.

THE CAPTAIN

Tim ABSOLUTELY REFUSED TO GET THE CAPTAINS PAPERS ON THE BOAT..however, when asked about the Albatross -- he said he'd-be willing to take the position of chief engineer, but not the Captains position. UJARA IS ALSO A CANDIDATE..

STRESS

We need to consider carefully before we take on the responsibility of having to put people on the boat right now.. If going to run it as a business are we trying to be too cautious? the question was asked..

IF WE KEEP THE CAPTAIN for a while longer, must have a good understanding with him that there are certain things he must transmit to us..

Helen feels we should make the two selections now and send them into town with Cleve so they can work on the boat and learn as much about the engine as they can..

LEGAL ISSUE ON INSURANCE..

In the morning meeting the primary issue that was discussed was the possibility that our insurance might not be valid if we do not have a MARINE ENGINEER overseeing the work done on the gear box -- Harold had reported reading of large ships that literally broke apart at sea when something went wrong in the gear box and they could not steer the ship into the waves.. It is the most critical part of the ship.. We may be in some trouble now with our insurance where we have not established any procedures they might require relative to fixing such an item.. PRESUMABLY, AN INSPECTION OF THE GEAR BOX BY THE INSPECTION BOARDS WOULD COVER THIS.. but we are not sure.

Richard was to pick up a copy of our insurance policy when he went over in July -- had he gone over..

SELECTIONS FOR POSSIBLE SECOND PERSON..as engineer..

- |                 |                        |               |
|-----------------|------------------------|---------------|
| Irving Perkins  | Bruce Turner           | Lee Ingram    |
| Diane Wilkerson | James Evans            | Al Bell       |
| Al Simon        | Mike Touchette(temper) | Al Touchette  |
| Ujara Sly       | Tim Swinney            | Clifford Gieg |

THIS GROUP WILL MEET AGAIN SUNDAY MORNING 2 hours after rising time.

PP-15-L-8 3