	NAME	INCOME TYPE	INCOME AMOUNT	Date left	Date trans/can	CHECKS REXEIVED JULY	AUGUST	SEPT.	OCTOBER
61.	Duncan, Corrie	SSA	$100.30	8/5/77		$100.30	$100.30	100.30	30 30
		SSI	$199.55			$385.50	$199.55	$199.55	100 30
		SSA				100 30			
62.	Dyson, Florine	SSA							
		SSI ?							
		VA	$125.00			$125.00	$125.00		
63.	Eddins, Irene	SSA	$108.30			$108.30	$313.07	$107.45	$107.55
		SSI	$207.70			$207.70		$205.63	$205.63
63a	Edwards, [illegible]	CSA	[illegible]	[illegible]					
64.	Edwards, Zipporah	SSA	$218.80	7/22/77		$218.80	$218.80		
		SSI	$ 97.20			$ 97.20	?		
65.	Fair, Amanda	SSA	$152.30	7/27/77		$152.30			
66.	Fair, Sylvester C	SSAbank	$ 342.10	7/27/77		$342.10	$342.10	$342.10	$342.10
		Pension	$220.31			$220.31	?	$220.31	
67.	Farris, Marshall	SSA	$350.00	7/28/77				$350.00	350 00
		VA					?	?	39 00
		Pen							214 21
		SSA				350 00			
		VA							
		Pen							
68.	Foster, Beulah	SSA	$264.20	8/1/77		$264.20	$264.20	$264.20	264 20
		SSI	$ 51.80			$ 51.80	$ 51.80	$ 51.80	
69.	Gentry, Willie Mae								
70.	Gernandt, Eugenia	SSAbank	$	10/20/77		$156.40 (?)	$156.40		
		SSI						$164.10	$164.10
		VA	$ 52.25			$ 52.25	$ 52.25	$285.20	$146.12
		CSF (?)	$ 24.33			$ 24.33	$ 24.33	$210.26 ??	
71.	Gibson, Mattie	SSA	$161.00	7/22/77		$161.00	$161.00	$161.00	161 00
		SSI	$155.00			$155.00	?	$155.00	
		SSA				145 60			
72.	Gill, Irma Lee	SSA	$129.70			$129.70	$115.94		
		SSI				$513.00	$177.30	$178.27	
							$ 27.84		
							$178.60	Source unknown as all cash	
							$274.81		
72a	Gill, Betty Jean	SSA	$125.10	8/6/77		$125.10	$125.10		
			2,915.66						

	NAME	INCOME TYPE	INCOME AMOUNT	Date left	Date trans/can.	CHECKS RECEIVED JULY	AUGUST	SEPT.	OCTOBER
73.	Godshalk, Viola	SSI	$236.74			$236.74	$64.75		
74.	Goodspeed, Claude	SSA Pension SSA Pension	$305.40 $140.70	7/25/77		$305.40 $140.70 305.40	$305.40 $140.70	$305.40 $140.70	
75.	Goodspeed, Lue Dimple	SSA	$133.30	7/25/77		$133.30	$133.30	$133.30	
76.	Green, Juanita	SSA		8/9/77					
77.	Griffith, Emmett, Sr.	SSA Retire.	$272.50 $60.00	?		$272.50	$272.50 $60.00	$272.50 ?	6000
78.	Griffith, Mae Kathryn (Estella Railback for Mae K. Griffith)	SSA SSA	$104.30	8/11/77		$104.30 $334.00 104.30	?	$104.30	104.30
79.	Griffith, Emmett A. (Children of...)	SSA	$290.60	?		$290.60	$290.60	$290.60	
80.	Griffith, Mary	SSA		?					
81.	Hall, Carl	SAA SSA		10/20/77		302.70			
82.	Hall, Heloise	SSA SSA		10/20/77		133.70			
83.	Harper, Artee	SSA SSI	$191.20 $124.80	8/3/77		$191.20 $124.80	$190.50		
84.	Harrington, Ollie	SSA SSI bank	$273.20 $	8/8/77		$273.20	$273.20	$257.80	$265.50

F-1-E-79(1)

	NAME	INCOME TYPE	INCOME AMOUNT	Date left	Date trans/can	CHECKS RECEIVED JULY	AUGUST	SEPT.	OCTOBER
85.	Harris, Annie Mae	SSA SSI	$145.50 $170.50			$145.50 $170.50	$144.40 $169.10	$144.40 $169.10	$144.40 $169.10
86.	Harris, Dorothy L. see next entry	SSA VA	$164.10 $57.00	8/2/77					
87.	Harris, (Willie M. for Dorothy L. Harris)	SSA VA	$164.10 $57.00	8/2/77		$164.10 $57.00	?	$164.10 $57.00	57.00
88.	Harris, Josephine	SSA SSI SSA	$103.00 $213.00	8/6/77		$103.00 $213.00 95.30	$103.00 $213.00	$103.00 ?	87.60
89.	Harris, Magnolia	Pension		8/11/77					105.00
90.	Harris, Nevada	SSA SSI SSA	$176.60 $	8/4/77		$176.60 168.90	$161.20	$168.90	168.90
91.	Harris, Willie M.	SSA	$164.10	9/2/77		$164.10	$789.40 ???	$164.10	
92.	Helle, Joseph	SSA SSI	$147.80 $176.40			$147.80 $176.40	596.40		
92a	Henderson, Mattie		$145.30			$145.50	$145.30	$145.30	
92b	Henderson, Vernell	Pension	$115.50			$115.50	$115.50	$115.50	
93.	Henry, Colton	VA	$106.00			$106.00	$105.20	$105.15	$106.00
94.	Hayden, Eyvonne P.	SSA	$177.50	8/8/77		$177.50	$177.50	$177.50	
95.	Herring, Nena D.	SSA SSI	27.40	8/8/77		$			
96.	Hill, Emma	SSA SSI	$137.20	8/11/77		?	$137.00	$137.20	

F-1-E-7h (4)

	NAME	INCOME TYPE	INCOME AMOUNT	Date left	Date trans/can	CHECKS RECEIVED JULY	AUGUST	SEPT.	OCTOBER
97. X	Hilton, Osilee	VA		8/14/77				125.00	
97.	Hines, Mabel	VA SSA or SSI				125.00 $222.40	$222.40	($222.40)	$222.40
98.	Hines, Rosa Mae	SSI	$296.00	8/16/77		$1015.79	$296.00	$296.00	$296.00
99.	Horne, Hazel	SSA	$183.00	8/7/77			$183.00	$ 91.50 9/15 $715.80	$114.30
		SSA				114.30			
100.	Houston, Phyllis for children of Robert H. Houston	SSA	$745.20			$745.20	$743.00	$745.20	$745.20
101.	Howard, Doris	SSI	$296.00	8/8/77		$296.00	$296.00	$296.00	$296.00
102. X	Jackson, Beatrice	SSA SSI	$191.40	7/25/77		$191.40 $124.60	$191.40 $124.60	$191.40 124.60	
103.	Jackson, Dave (Pop)	SSA SSI	$124.60	?			$124.60 $280.60b	$124.60 $280.60b	$280.60b
104.	Jackson, Donald	SSA	$456.80	10/25/77		$456.80	$440.00	$450.00	$440.00
		SSA				464.50			
105.	Jackson, Gladys	Pension ~~SSA~~ Retirement	$17.00 $265.76	7/27/77		$17.00 $265.76	$17.00 $265.76	$17.00 265.76	$17.00 $265.76
106.	Jackson, Lourece for Richard Jackson	SSI	$241.00	7/31/77			$241.00	$241.00	$241.00
107.	Jackson, Luvenia	SSA	$114.40	?		$457.60	$122.90	$122.90b	$122.00b
108.	Jackson, Rosa L.	SSA	[illegible]	8/2/77					
			2276.61						

F-1-E-7 (6)

	NAMES	INCOME TYPE	INCOME AMOUNT	Date left	Date trans/can.	CHECKS RECEIVED JULY	AUGUST	SEPT.	OCTOBER
109.	James, Lavana	SSA SSI	$110.40 $205.60	here		$110.40 $205.60	$360.20 [Source?		$712.59 [Source?
110.	James, Margaret			7/30/77					
111.	Jeffery, Eartis	CSA VA	$268.10 $111.10	7/30/77		$268.10 $111.10	$268.10 $111.10		14.72
112.	Jeffery, Eartis & Margaret	SSA	$195.40	7/30/77		$195.40	$195.40		—
113.	Johnson, Berda T.	SSA SSI VA SSA	$106.60 $137.70 $50.40	8/4/77		$114.30 $50.40 106.60	$138.[illegible]	$106.60 ? 50.40	106.60 50.40
114.	Johnson, Bessie Marie Jance	SSI	$296.00	7/31/77		$296.00	$296.00	$296.00	
115.	Johnson, Earl L. J.	SSA Pension SSA Pension	$ 7.70 $418.31	7/21/77		$114.30 $418.31 114.30	$ 7.70 $418.31	$114.30 418.31	114.30 418.31
116.	Johnson, Garnett	SSA	$229.30	7/25/77			$229.30	$229.30	—
117.	Johnson, Helen	SSA SSI	$132.70	7/25/77		$132.70	$132.70		$132.70
118.	Johnson, Hester	SSI	$						
119.	Johnson, Jessie	SSA SSI	$203.90 $ 87.10	8/4/77		$203.90 $ 87.10			
120.	Johnson, Ludella	SSAbank SSI	$163.34	here		$ 68.40 $163.34	$ 68.40 $168.34	$ 68.40	$ 68.40

F-1-E-7 (4)

		INCOME				CHECKS RECEIVED			
	NAME	TYPE	AMOUNT	Date left	Date trans/can	JULY	AUGUST	SEPT.	OCTOBER
121.	Johnson, Mabel	SSI		here		$296.00			
122.	Johnson, Mahale	SSA SSI Low Gas Steel SBA	$214.80 $ $ 14.50	8/9/77		$214.80 $ 14.50 214.80		$214.80	214.80
123.	Johnson, Robert	Pen. SSAbank Pension	$329.70	7/26/77		$288.50 $329.70	$288.50 $329.70	$288.50 $329.70	$288.50 $329.70
124.	Johnson, Ruby Lee	SSA SSI		10/20/77					$487.00 $198.50
125.	Jones, Eliza	SSA	$255.00	here 1/19/77		$255.10			$ 55.20 $ 58.80 source
126.	Jones, Lynetta	SSA	$286.00	7/29/77			$286.00	$286.00	
127.	Jordan, Dessie	SSA SSI	$181.70 $134.30	8/9/77		$181.70 $134.30	$181.70	$181.70 $134.30	$181.70
128.	Jordan, Fannie check	SSA SSI	$197.10	7/23/77		$286.00	$296.00	$286.00	$286.00
129.	Jordan, Lula	SSIbank		8/11/77			$296.00	$296.00	$296.00
130.	Joy, Love M.	SSA SSI	$296.00	8/7/77		$296.00			
131.	Jurado, Emma	SSA SSI	$211.90 $104.10	here		$211.90 $104.10	$160.50	$315.00	
132.	Keaton, Rosa	SSA SSA	$330.50	7/26/77		$330.50 330.50	$330.50	$330.50	330.50
			2,030.60						

F-1-E-7 (K)

	NAME	INCOME TYPE	INCOME AMOUNT	Date left	Date trans/can	CHECKS RECEIVED JULY	AUGUST	SEPT.	OCTOBER
133.	Keaton, Tommie S.	SSA	$321.60	7/26/77		$321.60	$321.60	$321.60	321.60
		SSA	321.60						
134.	Keeler, Elaine R. (Pa) Still here	SSI	$296.00	here		$296.00			
135.	Kemp, Barbara	SSI	$	7/31/77				$1716.00	$296.00
136.	Kendall, Alfreda	SSA SSI	$226.50	3/9/77		$226.50	$221.60	$221.60	226.50
		SSA				226.50			
137.	Kennedy, Emma	SSAbank SSI	 $118.80	8/4/77		$189.50 $454.80	$189.50 ?	$189.50 $118.80	$189.50
138.	King, Charlotte	SSA SSI	$112.00 $177.54	8/9/77		$112.00 $177.54	$112.00	$96.60	104.30
		SSA				104.30			
139.	Land, Pearl	SSA SSI VA	$182.40 $133.60 $ 22.50	8/11/77		$182.40 $133.60 [illegible]	$182.40 $133.60 $ 22.50 [illegible]	$182.40 $133.60 $ 22.50	$182.40 133.60 22.50
140.	Lang, Lossie	SSA SSI	$107.30 $208.70	8/4/77		$107.30 $208.70	?		
141.	Lee, Ida Mae	SSA VA	$206.10 $ 40.60	here		$206.10 $ 40.60	$ 40.60	$ 40.60	
[illegible]	[illegible]	SSA	$201.30			$201.30	$312.14		
142.	Love, Helen 177-20-8480 A	SSA SSI	$190.00 $114.70	8/9/77		$114.70			
143.	Love, Vanda								
144.	Lowe, Love Life Georgia Bell	SSA SSI	$114.30 $201.70	8/4/77		$114.30 $201.70	$114.30		
			1,466.10						

F-1-E-7 L (48)

LINE No		NAME	INCOME TYPE	INCOME AMOUNT	Date left	Date trans/can	CHECKS RECEIVED JULY	AUGUST	SEPT.	OCTOBER
	145.	Lucas, Lovie Jean	SSA SSI	$130.10 $167.90	7/16/77			$113.10 $167.90	$114.30 $201.70	
	146.	McClain, Allie	SSA SSI SSA	$114.30 $201.70	8/16/77		$114.30 $201.70 $ 7.57 $313.13 9890		$114.30 $201.70	114.30
	147.	McGowan, Alluvine	SSA SSI	$	8/12/77	?				
	148.	McGowan, Annie J.	SSA SSI RR	$192.10 $ 39.25 $116.55	7/30/77		$192.10 $ 39.25 $116.55	$192.10 $116.55	$192.10 $116.55 $191.88	192.10
	149.	McIntyre, Joyce	SSA	$ 92.00	8/7/77		$ 92.00			
	150.	McKnight, Earl	SSA Pension		8/16/77					
	151.	Macon, Dorothy	SSA		8/4/77					
	152.	Malloy, Lillian	SSA SSIbank YWCA SSA YWCA	$225.80 $ 24.61	8/4/77		$225.80 SA $ 7.70 $ 24.61 240.70	$240.70 $ 76.306	$240.70 $ 75.306	240.70 $ 75.306
	153.	Mason, Irene	SSA SSI	$195.10 $158.90	8/25/77		$195.10 $158.90	$350.90	$195.10 $158.90	195.10
	154.	Mayshack, Mary	SSA SSI SSA	$193.60 $114.70	8/4/77		$193.60 $114.70 19360	$193.60 $114.70	19360	19360
	155.	Mercer, Henry	SSA SSI SSA	$290.30 $ 59.10	8/9/77		$290.30 28260	$274.90	$282.60	28260
	156.	Middleton, Virginia	SSI	$296.00	here		$296.00			

F-1-E-7 (19)

2,801-46

LINE NO.	NAME	INCOME TYPE	INCOME AMOUNT	Date left	Date trans/can.	CHECKS RECEIVED JULY	AUGUST	SEPT.	OCTOBER
157.	Miller, Lucille	SSA SSI	$ 71.50 $243.50	8/7/77		$ 71.50 $243.50	? $310.00		
158.	Mitchell, Callie Mae	SSA SSI	$103.00 $213.00	8/4/77		$103.00 $213.00	$103.00 $213.00 ???		
159.	Morris, Pearly	SSA SSI	$ 82.80 $233.20	8/11/77				$ 82.80 $233.20	
160.	Morrison, Lugenia for children of J. Morrison	SSA SSI	$192.80	8/4/77		$197.80 138.00	$192.80	$192.80	$192.80
161.	Morrison, Lugenia	SSA SSA	$ 96.40	8/4/77		$ 96.40 138.00	$ 96.40	$ 96.40	$ 96.40
162.	Moses, Eura	SSA SSI	$211.50 $142.50	8/12/77		$211.50 $142.50	$211.50	$211.50	
163.	Moton, Gleb	SSA VA SSA VA	$	8/18/77		201.90		356.53	261.90
164.	Moton, Viola	SSA Pension	$ $174.21	8/18/77			$174.00		
165.	Mueller, Esther	SSA	$153.30	7/29/77		$153.30	$153.30		
166.	Murphy, Lela	SSA	$318.20	8/25/77		$318.20	$318.20	$318.20 $159.10 ???	
167.	Mailor, Gertrude	SSAbank SSI	$	8/13/77		$170.40	$170.40	$170.40	$170.40
168.	Newell, Hazel	SSA SSI	? $195.90	8/18/77					
		1	2,A354	3	4	5	6	7	8

F-1-E-7 (10)

	NAME	INCOME TYPE	INCOME AMOUNT	Date left	trans/can	CHECKS RECEIVED JULY	AUGUST	SEPT.	OCTOBER
169.	Newton, Lydia			here					
170.	Nichols, Ida M.	SSA SSI	$114.30 $201.70	here		$114.30 $201.70 SSI $111.86	$313.00	$113.45 $199.69	$306.00
171. X	O'Bryant, Zelline	SSA SSI	$148.70 $214.30	8/9/77		$148.70 $214.30	$148.70 $120.30		
172. X	Orsot, Bea	CSA	$376.68	8/20/77		[illegible]	[illegible]	$376.68	39368
		CSA				39368			
173.	Owens, Jane	SSI SSI	[illegible] $139.10	3/9/77			$139.10 [illegible]	$146.80	$146.[illegible]
174.	Parker, Beatrice	SSA		8/1/77			$663.20		66320
		SSA				33160			
175.	Parris, Lore B.	SSA SSI	$ $ 50.34	8/6/77		$ 50.34	$ 49.[illegible]	$ 50.34	
		SSA				19080			
176.	Payney, Lucille	SSA SSI	$243.70 $ 72.30	8/2/77		$243.70 [illegible]	$ 72.30		
177.	Perkins, Lenora	SSA	$152.50	8/2/77				$ 152.50	
178.	Peterson, Rose	SSA SSI	$159.20 (9/77) $139.30	8/7/77			$159.20 $615.00 ???	$159.20	
179.	Poplin, Earl	SSA SSI	$						
180.	Pugh, Eva	SSA Pension	$429.70 $ 50.29	8/23/77		$429.70 $ 50.29	$429.70 $ 50.29	$429.70 $ 50.29	

F-1-E-70

LINE NO.	NAME	INCOME TYPE	INCOME AMOUNT	Date left	trans/can	CHECKS RECEIVED JULY	AUGUST	SEPT.	OCTOBER
181.	Railback, Estelle	SSA SSI SSA	$203.90 112.10	8/11/77		$203.90 $112.10 $83.50	?	$203.90	203.90
182.	Reed, Edna	SSA SSI Pension	$126.90 $189.10	here.		$126.90 $189.10			
183.	Reed, Willie B	SSA SSA	$ 98.50	8/8/77		98.50	97.61	$ 98.50	98.50
184.	Reeves, L. B.	SSA SSI SSA	$253.40 $302.40	7/28/77		$253.40 $302.40 253.40	$253.40	$253.40	253.40
185.	Rhodes, Odell	SSA	$275.80	8/6/77		$275.80	$273.04	$275.80	
186.	Robinson, Odessa	SSA SSIbank	$ $ 203.50	8/6/77		$112.50 $203.50	$112.50 $203.50	$112.50 $203.50	$112.50 $203.50
187.	Roberts, Gladys Amie	SSA SSI SSA		8/14/77		 274.60		274.60	274.60 61.40
188.	Rodgers, Mary E	SSA SSA	$241.00	8/2/77		$241.00 241.00			743.00
189.	Rodgers, Mary J.	VA	$ 50.00	8/9/77		$ 50.00		50.00	50.00
190.	Rodgers, Ophelia			8/7/77					
191.	Rosas, Kay	SSI	$796.00	8/7/77		$796.00			
192.	Ross, Elsie	SSA SSI SSA	$114.30 $201.70	8/2/77		$114.30 $201.70 98.90	$114.30 $201.70	$114.30	114.30
		1	1,624.00	3	4	5	6	7	8

E-1-E-7 (f)

	NAME	INCOME TYPE	INCOME AMOUNT	Date left	trans/can	CHECKS RECEIVED JULY	AUGUST	SEPT.	OCTOBER
193.	Ruben, Lula	SSA SSI SSA	$144.70 $167.00	8/9/77		$144.70 144.70	143.60 $162.00	$144.70 163.60	144.70
194.	Runnels, Eddie Jewell	SSI	$334.00	here		$334.00			$971.61 (source?)
195.	Sanders, Flora	SSA SSI SSA	$181.70 $134.30	8/7/77		$181.70 $134.30 166.30	$313.70	$181.70 $134.30	181.70
196.	Sanders, Washington	SSA VA	$ $ 6.25	here		$277.90 $ 6.25	$277.90	$277.90b	$277.90b
197.	Scott, Pauline	SSI SSA	$ 74.84 $101.90	8/7/77		94.84 $101.90	$ 74.84 $ 54.65	$ 74.84 101.90	
198.	Shelton, Rose C.	SSA A Appleton				$450.00	$317.59 (source?)		
199.	Smith, Bertha	SSAbank SSI	$204.00 $112.00	8/7/77		$204.00 $112.00	$204.00	$204.00b $112.00	$204.00b
199a.	Smith, Gazella T.	SSA VA	$114.30 99.65	here					$114.30 $ 99.65
200.	Sneed, Eloise	SSA SSI SSA	$249.70 $ 66.30	8/9/77		$249.70 $ 66.30 249.70	$249.70 $ 66.30	$249.70 $ 66.30	249.70
201.	Sneed, Novella	SSAbank SSI SSA	$ 103.50 $ 212.50	8/4/77		$103.50 $212.50	103.50b $211.02	$103.50b	$ 103.50b
202.	Sneed, Willie								
203.	Snell, Helen	SSA SSI SSA	$200.00 $116.00	8/8/77		$200.00 $116.00 200.00	$300	(4/2) $200.00 SSA $176.70 (5/2) 116.00	200.00
204.	Stahl, Alfred Richmond	SSA Pension Pension		9/22/77		$481.00	$290.20b	$290.20b $525.00 Source?	$420.70b 39.00 39.00
			1,892.29						

F-1-E-7 (9/78)

		INCOME				CHECKS RECEIVED			
	NAME	TYPE	AMOUNT	Date left	rans/can.	JULY	AUGUST	SEPT.	OCTOBER
205.	Stahl, Bonnie L. (Carol Stahl for Bonnie Stahl)	SSA		7/21/77			$148.10	$148.10	$148.10
205a	Stahl, Carol	SSA	$24.80			$24.80	$24.80	$24.80	$24.80
206. X	Staten, Abraham	SSA Pension	$366.80 $407.50	7/21/77		$366.80 $407.50	$366.80 $407.50	$366.80	$366.80
207. X	Staten, Ameal	SSA SSA	$78.30 $106.60	7/21/77		$78.30 $106.60	$78.30 $106.60	$78.30 $106.60	$78.30
208.	Strider, Adeline	SSA SSI	$247.40 $68.60	7/23/77		$247.40 $68.60	$247.40 $68.60	$247.40 $68.60	$68.60
209.	Swinney, Clev	~~SSA~~ Pension	$263.00 $254.43			$263.00 $254.43	$263.00 $254.43	$263.00 $254.43	263.00 266.43
		SSA USA				263.00 266.43			
210.	Swinney, Helen	SSA Pension							
211.	Talley, Vera	SSAbank SSI	$. $264.30	7/30/77		$51.70 $264.30	$51.70	$51.70	$36.30
212.	Taylor, Lucille	SSA SSI	$201.70 $114.30	8/4/77		$201.70 $114.30	$201.70 $114.30	$201.70 $114.30	201.70
		SSA				266.30			
213.	Taylor, Virginia	SSA SSI	$112.80 $203.20	8/2/77		$112.80 $203.20	$112.80 $203.20		
214.	Thomas, Alma (Cooley Coachman)	SSA SSI		here					
215.	Thomas, Bernice	SSA VA	$97.80 $268.00	8/11/77		$97.80 $268.00	$39.50 $315.00	$97.80 $268.00	97.80 39.50
		SSA VA				97.80	??		
216.	Thompson, Etta	SSA SSIbank	$189.40	10/14/77		$189.40 $126.60	$187.70 $126.60	$187.70 $126.60	$126.60

F-1-E-7 R (99)

2,305.53

	NAME	INCOME TYPE	INCOME AMOUNT	Date left	Date rans/can.	CHECKS RECEIVED JULY	AUGUST	SEPT.	OCTOBER
217.	Thompson, Vinnie	SSA SSI	$110.80 $205.20	7/25/77		$110.80 $205.20	$110.80	$110.80 $205.20	
218.	Thompson, Vinnie for Garnett Johnson	SSA	$229.30	7/25/77		$229.30			
219. X	Thrash, Catherine H.	SSA Pension SSI Pension SSA	$236.40 $23.10	7/22/77		$236.40 $ 79.60 23.10	$236.40 $ 23.10	?	
220.	Townes, Essie Mae	SSA SSI	$131.70 $184.30	8/9/77		$131.70 $184.30	$313.70	$131.70 $184.30 $341.28	$131.70 $184.30
220a	Tschetter, Al	[illegible]	[illegible]	9/22/77					
221.	Turner, Martha	SSA SSI SSA	$118.30 $189.50	8/13/77		118.80		$118.80 $189.50	
222.	Walker, Mary N.	SSA RR	$110.20 $218.45	8/13/77		$110.20 $218.45	$109.35 $216.[illegible]	$218.45	$218.45
223.	Wallace, Jane	SSA SSI	$144.30 $171.70	none		$144.30 $171.70	$313.50	$143.20 $170.30	$144.25 $171.70
224.	Washington, Annie B.	SSA SSI	$115.10 $200.90	none		$200.90	$115.10 $200.90		
225.	Washington, Blanchie			[illegible]					
226.	Washington, Eddie	SSA SSI SSA	$203.90 $ 88.97	8/11/77		$203.90 $ 88.97 203.90	$203.90 $ 88.97	$203.90 $ 88.97	203.90
227.	Watkins, Earline	SSI	$296.00	8/4/77		$296.00	$253.[illegible]	$256.20	$296.00
228.	Wesley, Charles								

F-1-E-7 5 (60)

	INITIALS	DATE
PREPARED BY		
APPROVED BY		

LINE No.		NAME	INCOME TYPE	INCOME AMOUNT	Date left	trans/can	CHECKS RECEIVED JULY	AUGUST	SEPT.	OCTOBER
			(1)	(2)	(3)	(4)	(5)	(6)	(7)	(8)
1	229.	Williams, Louise	SSA	$256.20	8/7/77		$256.20	$253.64	$256.20	256.20
2			SSI	$ 59.80			$ 59.80	$ 60.30		
6	230.	Williams, Syola	SSA	$109.30	8/9/77		$109.30	$109.30	$109.30	109.30
11	231.	Williams, Theo	SSA	$208.80	8/7/77				$208.80	
16	232.	Wilson, Jewell	SSI	296.00	[illegible]		$296.00	$293.04	$293.04	
20	233.	Winfrey, Erma	SSA	$110.60	7/25/77		$110.60	$110.60		
21			SSI	$205.40			$205.40		$205.40	$205.40
26	234.	Worley, Dorothy Brady	SSA		7/21/77		$216.20	$216.20	$216.20	$216.20
27			Retire.	$101.89			$101.89	$101.89	$101.89	$101.89
								$127.60		
31	235.	Wright, Leomy			[illegible]					
36	236.	Simon, Jose	SSA	$261.10	8/12/77				$261.10	$261.10
39			SSA				245.90			
41	237.	[illegible]	SSI	$296.00	10/4/77		$296.00	$296.00	$296.00	$296.00
			1	1,264.09	3	4	5	6	7	8

E-1-E-7 (2)

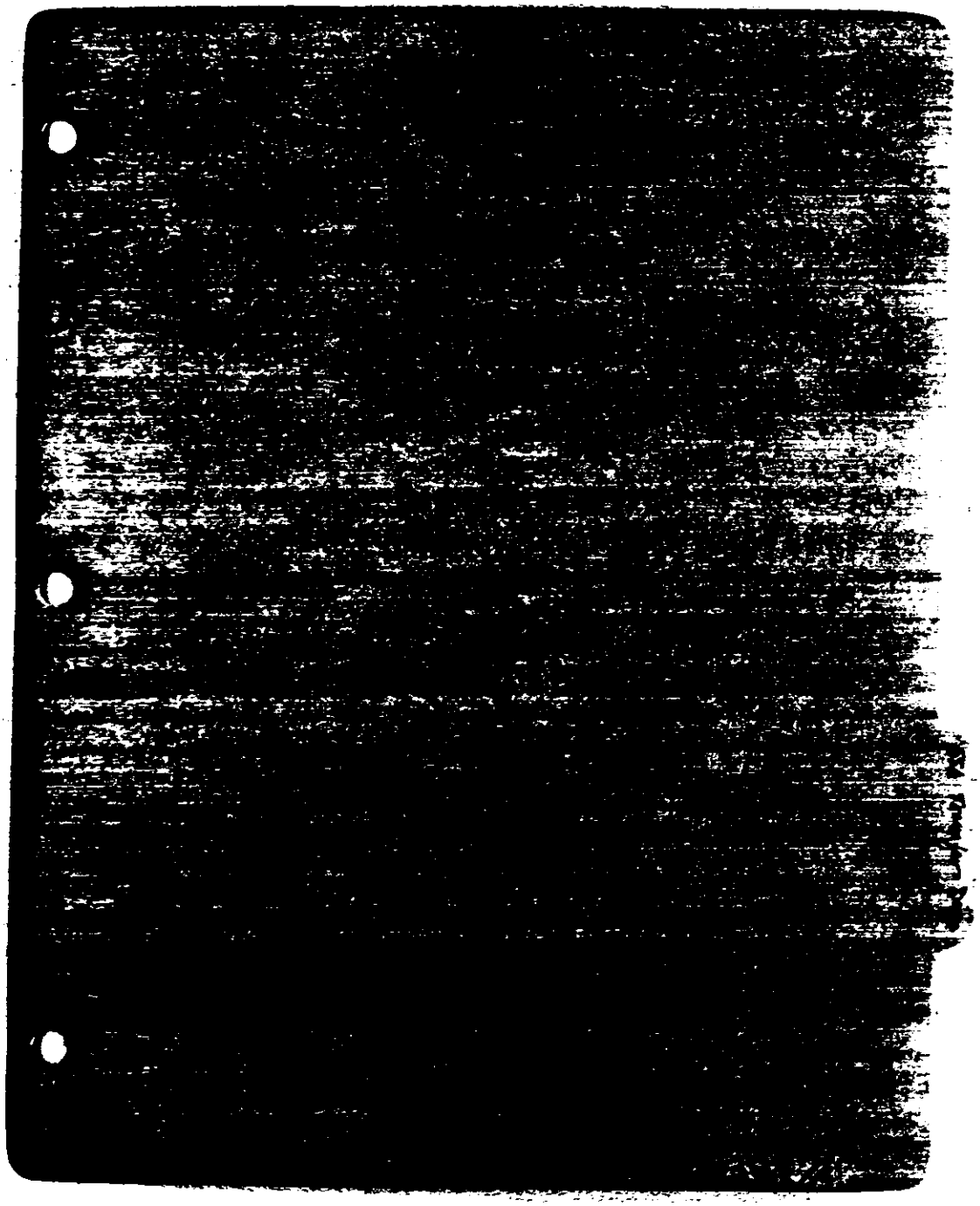

F-1-E-10

L. P. – [illegible]

Name	Date Ready/Why	Income/Type	PP/Shots	Imm. Sent on Gvt. List
Adams, Nell	L.P. don't know when		NO/NO	NO/NO
Adams, Thomas			YES	YES/YES
Alexander, Jim	L.P. - Bills - 2 yrs		YES	YES/YES
Allen, Dennis			YES	YES/YES
Anderson, Arnold	HAVE PROP to sell	$256/week	YES	YES/NO
Anderson, Gisteen	JUNE 1978		YES	YES/NO
Anderson, Vivian			YES	YES/YES
Barlow, Evette	AGE 15 MOM-NON MEMBER	SIGNED PAPERS	YES	NO/NO
Barrett, Becky			YES	YES/YES
Barrett, Ben			YES	YES/NO
Barrett, Cathy			YES	YES/NO
Beck, Bonnie			YES	YES/YES
Beck, Donald			YES	RESIDENT
Bell, Geneva			YES	YES/YES
Benefield, Evelyn			YES	YES/YES
Benson, Martha (aka; Evans, Martha	MAY	296.7+372 AFDC	YES	YES/NO
Berkley, Yolanda			YES	YES/YES
Berryman, Ronnie			YES	YES/YES
Betts, Maxine			YES	YES/YES
Blackwell, Odell			YES	8/23/NO
Bouquet, Brian			YES	YES/YES
Bouquet, Claudia			YES	YES/YES
Bradford, Choicy	CUSTODY of BABY		NO	YES/NO
Bradshaw, Pam			YES	YES/YES
Bradshaw, Sandy			YES	YES/YES
Bright, Ruby	CHILDREN'S DAD-NON-MEMBER		YES	YES/YES
Brown, Clinton			YES	YES/YES
Brown, Jean			YES	YES/YES
Brown, Joyce (aka; Polk, Joyce)	LUCY CRENSHAW'S GRANDAUGHTER		YES	8/23/NO
Brown, L. T.			YES	YES/YES
Burgins, Rosie			YES	YES/YES
Canada, Mary			YES	YES/YES

F-1-E-11

Name	Date Ready/Why	Income/Type	PP/Shots	Imm. Sent on Gvt. List
Carrasco, Edgar	WANTS TO GO		YES	YES/ NO
Carrasco, Mary	MARCH W/AGED DAD		YES	YES/YES
Causey, Clara			YES	YES/YES
Cavit, Bertha			YES	YES/YES
Chambliss, Jossie			NO	YES/YES
Chastain, Patti			YES	YES/YES
Cheek, Genny			YES	YES/YES
Christmas, Odessa Deola			YES	YES/NO
Christmas, Fredrick			YES	YES/NO
Christmas, James			YES	YES/NO
Clancey, Timothy			YES	YES/NO
Clark, Essie	L.P. SSA PROBLEM		YES	YES/YES
Bagby, Madelin	READY WHEN SOLVED		YES	YES/YES
Bagby, Monica			YES	NO / NO
Bagby, Terri			YES	YES/YES
Clark, Willie			NO	YES/NO
Clarke, Richard	L.P. WIFE WONT SIGN FOR DAUGHTER		YES	YES/YES
Coleman, Ruth			YES	YES/YES
Collier, Leona			YES	YES/NO
Conerly Mary	SEPT '78 MAJOR INED. PROB.		YES	YES/NO
Cordell, Edith			YES	YES/YES
Corey, Carrie		#740/MO	YES	YES/YES
Corey, Ricky			YES	NO / NO
Crenshaw, Lucy	END of MARCH W/JOYCE BROWN		YES	YES/YES
Crym, June			YES	YES/YES
Daniels, Betty	CHILD CUSTODY PROB - UNRESOLVED		NO	YES/YES
Daniels, Michael			YES	YES/YES
Davis, Chantal			YES	YES/YES
Davis, Don			YES	YES/YES
Davis, Emanuel 3rd	UNDETERMINED DATE		YES	YES/YES
Davis, Emanuel 4th			YES	YES/NO
Davis, Emanuel 5th			YES	YES/NO

F-1-E-11b (2)

Name	Date Ready/Why	Income/Type	PP/Shots	Imm. Sent on Gvt. Lst
Davis, Francis	9-15-78		YES	YES/YES
Davis, Grover			YES	YES/YES
Davis, Joanne			YES	YES/YES
Davis, L. C.	READY - WANTS to bring SON		NO	YES/YES
Davis, Linda Mims	MARCH 1		YES	YES/YES
Davis, Loraine			YES	YES/YES
Davis, Lue V.			YES	YES/YES
Davis Margie			YES	YES/YES
Davis, Michelle (aka: Wagner)	READY		NO	YES/NO
Dennis, Elihue			YES	YES/YES
Dickerson, Roseana	Med Problems/LEGAL Prob.	SSA#296. AFDC#280.	YES	YES/NO
Brown, Amanda			YES	YES/YES
Brown, Jeross			YES	YES/YES
Brown, Masadine			YES	YES/NO
Dodge, MayBell	END of April-DENTAL	SSA 300/MO	YES	YES/YES
Donnell, Deborah			YES	YES/YES
Donnell, Esque			YES	YES/NO
Donnell, Mary			YES	YES/YES
Dotson, Ethel			YES	YES/YES
Dotson, Leonard			YES	YES/NO
Downie, Sammie	will Know in 3 weeks	$152. SSA#114 SSI	YES	YES/YES
Downs, Nena			YES	YES/NO
Dupree, Mayluva			YES	YES/NO
Dyson, Florine			NO	YES/YES
Eddins, Irene			YES	YES/YES
Efrien, Laurie			YES	YES/YES
Eleby, Exie			YES	YES/YES
Ellzey, Dorothy	L.P. Ins. claim - READY 4-1	SSA#214.	YES	YES/YES
Evans, Alonzo Jr			YES	YES/YES
Evans, Alphonzo			YES	YES/YES
Evans, Arthur James			YES	YES/YES

F-1-E-11c (3)

Name	Date Ready/Why	Income/Type	PP/Shots	Imm. Sent on Gvt. List
Evans, Deborah			YES	YES/YES
Evans, Julius			YES	YES/YES
Evans, Sandra			YES	YES/YES
Evans, Shirelle			YES	YES/YES
Evans, Sonya			YES	YES/YES
Ewing, Viola			YES	YES YES
Fairley, Vadia			YES	YES/YES
Fitch, Tom			YES	YES/NO
Flowers, Judy			YES	YES/NO
Fortson, Hue			YES	YES/YES
Foster, Shirley Matthew	L.P. HUSBAND WONT SIGN FOR 3 CHILDREN		YES	YES/YES
Fountain, Betty			IN LA	YES/NO
Fountain, Frankie			IN LA	YES/YES
Fountain, Jackie			YES	YES/YES
Fountain, Jewell			IN LA	YES/YES
Fraser, Peter			YES	YES/YES
Freeman, Jackie	Nov 1978		YES	YES/YES
Fuller, Cepeda	Now		NO	YES/YES
Gales, Julia	Med Prob/Prop. Texas	94 SSI 291 SSA	YES	YES/YES
Galle, David			YES	YES/YES
Garcia, Cleveland	Last of June		YES	YES/YES
Gee, Herman W.	Now	851 175 SSA 123	YES	NO/NO
Gentry, Willie Mae			YES	YES/YES
Gibson, Lisa	L.P. (MOM'S) UNDETERMINED		YES	YES/NO
Gibson, Mary	L.P. Louisiana Prop.	PA No. 310.	NO	YES/YES
Gill, Irma Lee	L.P. RE: RR BENEFITS	SSI 178 SSA 137	YES	YES/YES
Glover, Carolyn	COMPANION WANTS TO GO		YES	YES/YES
Glover, Ruby	before 9/81		YES	YES/YES
Godshalk, Ray			YES	YES/YES
Godshalk, Viola			YES	YES/NO

F-1-E-11 (2)

Name	Date Ready/Why	Income/Type	PP/Shots	Imm. Sent on Gvt. List
Gosney, Mark			YES	YES/YES
Gosney, Vern			YES	YES/YES
Grady, Willie			YES	YES/NO
Greaves, Doreen			YES	YES/YES
Grimm, Ronald	Selling prop. 5/1	500/MO	YES	YES/YES
Grimm, Tina	5/1		YES	YES/YES
Guidry, Mérceds			YES	YES/YES
Guy, Kimberly			YES	YES/YES
Guy, Ottie	End of JUNE		YES	YES/YES
Guy, Sharitta			YES	YES/YES
Hall, Bill	5-1-78	VA#97 SSA#194	YES	YES/YES
Harris, Annie Mae			YES	YES/YES
Harris, John KA-Holmes, Peter			YES	YES/YES
Hearne, Devena			YES	NO/NO
Helle, Joe			YES	YES/NO
Henderson, Caesar			YES	YES/YES
Henderson, Charles			YES	YES/YES
Henderson, Laura			YES	YES/YES
Henderson, Mattie Beatrice	Dental 5/78	SSI#145 SSA#170	YES	YES/YES
Henderson, Vernell			YES	YES/YES
Heneka, John			YES	YES/NO
Henry, Colton			NO	YES/YES
Henry, Lydia	L.P. custody of neice		NO	NO/NO
Hines, Mabel	3-1-78	SSA#93	YES	YES/YES
Hines, Maurice	3-1-78	SSA 146.	YES	YES/YES
Hinkle, Maud			YES	YES/YES
Holliday, Ted			YES	YES/YES
Hollins, Vee			YES	YES/NO
Houston, Augusta	L.P. Personal Rec.	SSA 165. SSI 144	YES	NO/NO
Houston, Phyllis			YES	YES/YES
Hoyer, Barbara			YES	YES/YES
Hutchèsson, George	7-1-78	SSA 600/MO.	YES	YES/YES

F-1-E-11 (a)

Name	Date Ready/Why	Income/Type	PP/Shots	Imm. Sent on Gvt. Lat
Ingram, Alice			YES	YES/NO
Ingram, Jimmy			YES	YES/YES
Jackson, C. J.				
Jackson, Kathy			YES	YES/YES
Jackson, Melissa	L.P. w/husband		YES	YES/YES
Jackson, Paulette			YES	YES/YES
Jackson, Phillip	Now		YES	YES/YES
Jackson, Ralph			YES	YES/NO
Jackson, Thelma			YES	YES/YES
James, Toni			YES	YES/YES
Janaro, Claire			YES	YES/NO
Johnson, Clara			YES	YES/YES
Johnson, Francis			YES	YES/YES
Johnson, Ludella	ANY TIME	SSI 168. SSA 68.	YES	YES/YES
Johnston, Kris			YES	YES/YES
Jones, Africa			YES	YES/NO
Jones, Bertha	MED W/NAT JONES	SSA 116 SSI 201	YES	YES/YES
Jones Brenda			YES	YES/YES
Jones, Jasper			YES	YES/YES
Jones, Larry	L.P. CAR ACCIDENT	700/MO	YES	YES/NO
Jones, Lula			YES	YES/YES
Jones, Nat	Med Problem		YES	YES/YES
Jones, Nettie			NO	YES/YES
Jones, Valerie			YES	YES/NO
Jones, Violet			YES	YES/YES
Jurado, Emma			YES	YES/YES
			YES	YES/YES
Keeler, Pat (Elaine)				
Kerry, Mildred			YES	YES/YES
Kice, Chris			YES	YES/YES
King, Ida			YES	YES/NO
			YES	YES/YES

F-1-E-11 (6)

Name	Date Ready/Why	Income/Type	PP/Shots	Imm. Sent on Gvt. Lst
King, Leola	Med Problems 3/1		YES	YES/YES
Kislingberry, Sharon			YES	YES/YES
Kizart, Ethel	L.P. wants to Bring Grandchildren		YES	YES/YES
Klingman, Mike			YES	YES/NO
Kravitz, Brian			YES	YES/YES
Lacy, Georgia			YES	YES/YES
Layton, Larry			YES	YES/YES
Lee, Ida Mae			YES	YES/YES
Lendo, Mary	Med Prob. - Property	$600/mo	YES	YES/YES
Lewis, Adrianne			YES	YES/YES
Lewis, Alecha			YES	YES/YES
Lewis, Barry			YES	YES/YES
Lewis, Casandra			YES	YES/YES
Lewis, Doris	6-31-78		NO	YES/YES
Lewis, Dorothy			YES	YES/NO
Lewis, Freddie Jr			YES	YES/YES
Lewis, Lisa			YES	YES/YES
Liggins, Corrine	Med Prob. L. Prob NOT	THIS YEAR	YES	NO/NO
Lowry, Melvin			NO	NO/NO
McCall, Estelle			YES	YES/YES
McCann, Elizabeth			YES	YES/NO
McCarroll, Rosavell	DENTAL Prob. - go 8 mos.		YES	YES/YES
McElvane, Jim			YES	YES/NO
McGill, Ethel Lee	Med Prob 9/15/78		YES	NO/NO
McIntosh, Steven	L.P. warrent		YES	YES/YES
McMichael, Louise	No papers for 9 Children	SSA 207 VA 43. SST 79.	YES	NO/NO
McMullen, Ulyssis III (aka; June)			YES	YES/NO
McNeal, Jessie			YES	YES/NO
Merriam, Judy			YES	YES/YES

F-1-E-11 9 (2)

Name	Date Ready/Why	Income/Type	PP/Shots	Imm. Sent on Gvt. List
Middleton, Virginia			YES	YES/YES
Miles, Cornelious			YES	YES/YES
Miles, Paul			YES	YES/YES
Mills, Marie			NO	YES/NO
Minor, Cassandra			YES	YES/YES
Mitchell, Annie			YES	YES/NO
Mitchell, Beverly			YES	YES/YES
Mitchell, Lawanda			YES	YES/YES
Mitchell, L. C.			YES	YES/YES
Mitchell, Tony			YES	YES/NO
Morgan, Lydia (aka; Atkins, Lydia)			YES	YES/YES
Morgan, Oliver			YES	YES/NO
Murphy, Mary			YES	YES/YES
Mutschmann, Jane			YES	YES/YES
Nelson, Enola (Kay)			YES	YES/NO
Newell, Alice (aka;Maxie, Alice)			YES	YES/NO
Newell, Hattie			YES	YES/NO
Newell, Herbert			YES	YES/NO
Newell, Herbert Jr			YES	YES/NO
Newell, Jackie			YES	NO/NO
Newell, Otis			YES	YES/YES
Newell, Otis Jr 9-17-77			YES	YES/NO
Nichols, Ida Mae			YES	YES/YES
Norton, Ken (aka; Grubbs, Gerald)			YES	YES/YES
Norwood, Fairy			YES	YES/YES
Odell, Maureen			YES	YES/YES
O'Neal, Christopher			UNKNOWN	2/23/NO
Parks, Brenda			YES	YES/YES
Parks, Edith			YES	YES/YES
Parks, Gerald			YES	YES/YES
Parks, Patty			YES	YES/YES
Parks, Tracy			YES	YES/YES

F-1-E-11 (4)

Name	Date Ready/Why	Income/Type	PP/Shots	Imm. Sent on Gvt. Lst
Parr, Girlee			yes	yes/yes
Parr, Richard			yes	yes/yes
Patterson, Carroll Anthony (Pat)			yes	yes/yes
Payton, Annie			yes	yes/yes
Perkins, Irvin			yes	yes/yes
Peterson, Ann			no	yes/yes
Pettaway, Cleo			no	yes/yes
Pigrum, Gracie			yes	no/no
Pikes, Anthony			yes	yes/yes
Pikes, Jackie			yes	yes/yes
Pikes, Lola			yes	yes/yes
Poplin, Oreen Armstrong			yes	yes/yes
Proby, Bessie			yes	yes/no
Purifoy, Kathy			yes	yes/yes
Pursley, Cynthia			yes	yes/no
Randolph, Glenda			yes	yes/yes
Randolph, Jim			yes	yes/yes
Rhea, Jerry			yes	yes/yes
Rivers, Mary Francis (Polla Mattaras)			yes	yes/no
Roach, Essie			yes	yes/yes
Robinson, Emma			yes	yes/yes
Robinson, Enlis			yes	yes/yes
Robinson, Lee			yes	yes/yes
Rochelle, Anthony			yes	yes/yes
Rochelle, Jackie			yes	yes/yes
~~Rochelle, LaVonne~~ (SAME AS LAVONN STANLEY)				
Rochelle, Tommy			yes	yes/yes
Rodriguez, Aurora			yes	yes/yes
Stewart, Aurora			yes	yes/yes
Stewart, Terry			yes	yes/yes
Whitmire, Lisa			yes	yes/yes
Rodriguez, Gregorio			Keeps Own	yes/yes
~~Rodgers, Ophelia~~				

F-1-E-11 (9)

Name	Date Ready/Why	Income/Type	PP/Shots	Imm. Sent on Gvt. List
Rollins, Mary			yes	yes/yes
Rozynko, Diane Louie			yes	yes / No
Runnels, Jewell			yes	yes/yes
Sanders, David			IN L.A.	yes/yes
Schexnayder, Nettie			yes	yes/yes
Scott, Allease			yes	yes/yes
Scott, Dollie			yes	yes/yes
Sellers, Alta			yes	yes/yes
Severns, Gina			yes	/ No
Simon, Jerome Mark			yes	yes/yes
Simon, Supporia			No	No / No
Sines, Debbie (AKA Waters, Debbie)			yes	yes/yes
Smart, Al			Kay Nelson	2/23 / No
Smart, Scotty			Kay Nelson	2/23 / No
Smart, Terri			Kay Nelson	2/23 / No
Smith, David			yes	yes / No
Smith, Eugene			yes	yes/yes
Smith, Florida (AKA: Johnson, Florion)			yes	yes/yes
Smith, Oliver Marie			yes	yes/yes
Smith, Gazella			yes	yes/ No
Smith, James Alfred (aka: Smith, Al)			yes	yes/yes
Smith, Lillie			No	yes/yes
Smith, Perez			yes	yes/yes
Smith, Ruth			yes	yes/yes
Smith, Willie			yes	yes / No
Souder, Delicia			yes	yes/yes
Souder, Wanda			yes	yes/yes
Spriggs, Mae			yes	yes/yes
Stahl, Carol			yes	yes/yes
Stalling, Lula			yes	yes/yes
Stanley, Yvonne			yes	yes/yes
Silver, Andrew			yes	yes/yes

F-1-E-11 (40)

Name	Date Ready/Why	Income/Type	PP/Shots	Imm. Sent on Gvt. Lat
Swaney, Doxeco			yes	yes/yes
Swaney, Pat (aka:Martin, Pat)			yes	yes/No
Tarver, Rob			yes	yes/yes
Thomas, Carolyn			yes	yes/yes
Thomas, Retha			yes	yes/yes
Thornton, Pauline			No	yes/yes
Tropp, Kathy			yes	yes/yes
Tschetter, Robin			yes	yes/yes
Upshaw, Eric			yes	yes/yes
Wade, Roberta			yes	yes/yes
Walker, Andrea			yes	yes/yes
Walls, Carolyn			yes	yes/yes
Warford, Joseph			yes	yes/No
Washington, Annie B.			yes	yes/yes
Washington, Carolyn			yes	yes/yes
Webster, Bessie Lee			yes	yes/No
Wesley, Bessie			yes	yes/yes
Wesley, Susie			No	yes/yes
White, Bernice			yes	yes/yes
Wilhite, Kenny (Kennard)			yes	yes/No
Williams, Louise			yes	yes/yes
Williams, Sue Ellen			yes	yes/yes
Williams, Valisha			yes	yes/yes
Wilson, Delores			yes	yes/yes
Wilson, Jerry Sr.			yes	yes/yes
Winters, Curtis			yes	yes/yes
Young, Christine Cobb (Eloise)			yes	yes/No
Young, Guy			yes	yes/yes
Young, Mona			No	No/No

F-1-E-11 (K/4)

Name	Date Ready/Why	Income/Type	PP/Shots	Imm. Sent on Gvt. List
Young, Lee Ethel			yes	yes/yes
Young, Vera			yes	yes/yes

F-1-E-11 L (A2)

Cable 120/160

Sharon Amos - GT ~~[illegible]~~
Paula Adams - RR ~~Pat Bowman~~
~~Jerome Anderson~~ ~~[illegible]~~
~~Linda Artelberg~~ ~~[illegible]~~
~~[illegible]~~ ~~[illegible] Bartley~~
Carl Barnett ✓ Terry Buford RR
~~Eleanor Bean~~ - (~~[illegible]~~) Signed [illegible]
Rebecca Bean GT (~~[illegible]~~)
Charles E. Charles Beckman (~~[illegible]~~)
~~Thomas Beckman~~ (~~[illegible]~~)
~~Ethel Bell~~ ~~[illegible]~~
Bessie Benson ✓ ~~[illegible]~~ (5)
~~Ro~~ Rory ~~Bergeman~~ Michael Carter
~~Edith Bergeman~~ Terri Carter
~~[illegible]~~ ~~[illegible]~~ Tim Carter GT
~~[illegible]~~ ~~[illegible]~~ GT
Tina Bogue (Dentures what [illegible]) Patty Catmell GT
~~[illegible]~~ Walter Catmell ✓
~~Mark Boutte~~ (~~[illegible]~~) Signed [illegible]
~~Don Bowers~~ ✓ ~~Sophie Casanova~~ 10 yrs
~~Christine Bowers~~ ✓

F-1-E-18

Carl Burnett
Eleanor Bea
Charles Beitman
Bessie Benson
~~[illegible]~~
Tina Bogue P.
Walter Cardwell
~~Carlin Bartlett~~
Sophia ~~[illegible]~~ 14 years
~~Charles Marshall~~
Diane Marshall
Maria McCann
Paul McCann
~~[illegible] McMurray~~
~~Theodore McMurray~~

~~[illegible]~~
~~[illegible]~~
~~Christine Bowers~~
~~[illegible]~~
Henry Cannon
Michael Carter
Terri Carter
~~[illegible]~~ Castillo
Gale Chakin
Mary Lu Clancy
John Cobb
~~Carlin Cantey~~
~~Mark Cardell~~
Rita Cardell
Lucy Crenshaw
~~Amelia Tacky~~
William Dean
Eddie Dennis
E

F-1-E-13

~~[illegible] Lee Ander~~ William Dean
~~Richard [illegible]~~ ~~Eddie Dennis~~
~~Stephanie Chaney~~ ~~Elihu Dennis~~
Gale Chikin Kathrine Dominick
Gene Chikin ~~Marie Dockett~~
~~Robert Clinton~~ ~~Irene Edwards~~
Mary Lee Clancey ~~Tipperah Edwards~~
~~Ida Mae Clipp~~ (Erin Eicher) Leroy
~~John Cobb~~ ~~(Evelyn Eicher)~~
Sandia Cobb ~~(Jane~~ Jenetra Fain Johnson, ~~Jenetra Fain~~
~~Sharon Cobb (Jane~~
~~Carlis Conley~~ ~~Marshall Farris~~
~~Loretta Cardell~~ ~~Don Fitch~~
~~Mark Cardell~~ ~~Tom Fitch~~
Rita Cardell ~~Rebecca Flowers~~
~~Mary Cottingham~~ Helen Ford
~~Lucy Crenshaw~~ Viola Ford
~~Searcy Darnes~~ [illegible] ~~Robert Franklin~~
~~[illegible] Davis~~ Connie Frahm
~~[illegible]garetta Davis~~ Kim Fye
~~[illegible] Fordy~~ ~~Etta [illegible]~~

J
B
E
F-1

~~David George~~	~~David Jackson~~ (Pres)
Clifford Greg	~~Lawrence Jackson~~
Willie Graham	Ralph Jackson JT.
~~Gloria Griffith~~	~~Ronald James~~
~~Gloria Griffith~~	Richard Janaro
~~Mark Griffith~~	Bessie Johnson
Frankie Grigsby	C Gerald Johnson
~~Jane Gurtrick~~	~~Helen Johnson~~
Ken Norton (sign)	James Johnson
(Gerald S. Grubb)	~~Joe Johnson~~
~~Cleveland Harris~~	Mahally Johnson
Eddie Hallman	Ruby Lee Johnson
~~Karen Harris~~	Sharon Johnson
Lian Harris	~~Sharon Johnson~~ Not here at all
Hazel Horne	Ava Jones
Denise Hunter	Jimmy Jones Jr
~~Judy Ijames~~	~~Larry Jones~~
Norman Ijames	~~Lou Jones~~
~~Alice Ingram~~	~~Nancy Jones~~
Corine Jackson	Stephen G Jones

F-1-E-13(1)

Carl Burnett
Donald Scheid
~~[illegible]~~
Bessie Benson
Walter Cortmell
~~Carl Boote~~
Diane Marshall
Maria McCann
Paul McCann
~~[illegible]~~ Mary Lu Clancy
~~John [illegible]~~
~~Carlo Conley~~
Rita Cardell
Lucy Crenshaw
William Dean
~~Ruth Lowery~~
Annie Roberts
Kevan Smith
Marcia Simon
Ronald Simon
Willie Sneed
~~Dorothy Solomon~~
~~Sylvia Solomon~~
~~Abraham Stater~~
Billy Oliver — new name Billy Jackson
~~Tanya Oliver~~ — Tanya Cox

~~[illegible]~~ not asked
Carl Neval
Leola Moonehead

F-1-E-13(2)

Kay these need Staples
on them

E McCall

F-1-E-13 (f)

Dale Chaker
~~[illegible]~~ ~~Carl [illegible]~~ Regina Benson
Gene Chaker
Mary Lee Clancey
~~Rita Cardell~~ 15
William Dear
Maria McCann
~~[illegible]~~
~~Diane Marshall~~
Yolanda Mitchell
Annie Moore
~~[illegible]~~
Ellen Moore
Esther Murillo
Carl Neuale
Jerry Parks
~~[illegible]~~
~~[illegible]~~
Jose Simon
Alfred Simon
Alvin Simon
Donald Sheid
Larry Schacht
~~[illegible]~~
Ever Re Joyce signed [illegible]
Michael Prake
Kim Fye
Connie Frakson
Helen Ford
~~[illegible]~~
~~[illegible]~~
Tinette Fair Johnson
Kathern Dominick
~~[illegible]~~
Clifford Heig
~~[illegible]~~ Bonnie

~~[illegible]~~
~~Frankie Wrigley~~
CK (Ken Norton)
Eddie Hallman
Lian Harris
~~[illegible]~~
Denise Hunter
Corine Jackson
Richard Janaro
Bessie Johnson
Gerald Johnson
James Johnson
~~[illegible]~~
~~Ruby [illegible] Johnson~~
Sharon Johnson
Ava Jones
Jimmy Jones Jr
Stephen Jones
Tim Jones Day
Timothy Jones (night)
Maria Kalaari
Robert Kiss
Lula Law
Corayla Layton
Karen Layton
Annie Roberts
Mistelle Touchette
Harriet Trapp
~~Ronald Simon~~
Kevan Smith
Ollie Smith
Richman Stahl
Nathaniel Swinney
Deborah Touchette
Joyce Touchette
F-I-E-B's (M)

Tim Jones (Day) (LT)	~~Marcia Sines~~
Timothy Jones (Night)	Ronald Sines
Maria Katsaris	Donald Sly (LT)
~~Darnell Kelley~~	Kevan Smith
Anita Kelley (LT)	Bertha Smith (LT)
~~Renee Kise~~	~~[illegible]~~
Robert Kise	Ollie Smith
~~Edith [illegible]~~	~~Willie Speed~~
Lula Law	~~Dorothy Solomon~~
Carolyn Layton	~~Sylvia Solomon~~
~~Karen~~ Karen Layton	Richman Stahl
~~Carolyn [illegible]~~	~~[illegible]~~
~~Ruth Lowery~~	~~[illegible]~~
~~[illegible]~~	Robert Stroud (LT)
~~[illegible]~~ Patrick Holley (K)	Nathaniel Swaney
Annie Roberts	Cleve Swinney
~~Arguinetta Robinson~~	~~Helen Swinney~~
~~Ben Robinson~~	~~[illegible]~~
~~Glen Rodriguez~~	Deborah Touchette (LT)
Michelle Touchette	Joyce Touchette
Harriett Trapp	Michael Touchette

F-7E-13

Betty Eschetter
Ruth Tupper
~~[illegible]~~
Tony Walker
~~Brenda Warren~~
Glora Warren
Grover Washington
Louise Williams
Walter Williams
Jerry Wilson

F-1-E-13

~~Charles Marshall~~ ✓ ~~Hubert Newell~~

~~Diane Marshall~~ ✓ ~~Karl Newell~~

~~Eileen McCann~~ ~~Ida Nichols~~ Sim

Maria McCann ✓ T. ✓ ~~Sue Nixon Noxon~~ Susan J Jerran

~~Paul McCann~~ ✓ ~~Billy Oliver~~ Wallace

~~Renee McMurry~~ ✓ ~~Tanya Oliver~~ Cox

~~Thelma McMurry~~ ✓ ~~Jerry Parks~~

~~Guy Mitchell~~ ~~Ron Peterson~~

~~Ad~~ Yolanda Mitchell Michael Prokes

Annie Moore ~~[illegible]~~

~~Betty Moore~~ Ever Re Joyce

~~Leola Marshall~~ ~~Mike Ruggiero~~

~~Lydia Morgan~~ ~~Rosie Ann Ruggiero~~

~~Bertha Martin~~ ~~Alvin Sattlewhite~~

~~Russell Martin~~ Larry Schacht

Glen Moten Donald Schaid

Esther Murkler Alfred Simon

~~Jane Mitschman~~ Alvin Simon

Carl Neval ? ~~Anthony Simon~~

~~Elmerland Newell~~ Barbara Simon

Ho Jose Simon

F-1-E-13

K. Nocard

Kenny Bowie (Reed

Mae Kathern Griffith

Beverly C. Mitchell (Guy Mitchell)

Beverly Mitchell (age 16)

F-1-E-13 K (M)

A: Ruth Atkins
Ida M. Albudy
~~Ruby Lee Johnson~~
Michael Anderson
~~Virginia Taylor~~.
~~Irene Eddins~~
~~Clara McKenzie~~.
Lillian Alexander
Jerome Anderson
Birdie Arnold
Maurice Anderson
Tommy Anderson
Marcus Lee Anderson
Ida Marie Albudy
Stephen M. Addison
Samuel M. Anderson
Orelia Anderson
Linda Arterbery

B
Geraldine Bailey ✓
Wesley Breidenbach ✓
Lucious Bryant ✓
Ronnie Backymond ✓
Willie Lee Bowie ✓ (Graham)
Geneva Beal ✓
Mary Bailey ✓
Brian Bourgeois ✓
Ruby Bight ✓
Jack D. Barrow ✓
Rebecca May Beikman ✓
Pamela Bradshaw ✓
Michaelen Brady ✓
Luella Brown ✓
Bessie Marie Janice Johnson
Elsie Bell ✓
Miller Bridgewater ✓
Thomas Budman ✓
Shirley Baisy (Wilson)
Selika Bordenave ✓
Avis Breidenbach ✓
Christine E. M. Bates ✓
Clotilde Butler ✓
~~Mildred Carrad~~.
~~Lucille Payne~~
~~Zelline Dargant~~.
~~Amanda Paindexter~~

F-1-E-13 (A)

~~Melanie Bre[illegible]~~

F-1-E-13(~~[illegible]~~)

B, Madeleine Brooks ✓
Rosie Lee Bourgine ✓
Jair Baker ✓
LOIS F. BREIDENBACH ✓
Dorothy Buckley ✓
Beatrice Bell ✓
Julia Berkley ✓
Claudia Bourgeois ✓
Lena Banton ✓
Tarik Baker ✓
Joseph Leo Helle Bean ✓
Melanine Breidenbach ✓
Viola Elaine Bachmon ✓
Ernestine H. Blair ✓
KIM Brewster ✓
Lorealla Buckley ✓
Jack L Bean ✓
Rory L. Bargeman ✓
Patricia Bauman ✓
Anna Briggs ✗
Regina Bowser ✓
~~Leo~~ TERENCE BARGEMAN ✓
Dorothy Brewer ✓
~~[illegible]~~
Cathy Barrett ✓
BEN BARRETT ✓
Christine Bowers ✓
James Bogue ✓

B Phillip Blakley ✓
Eris T Baker ✓
Alfred Bell ✓
Ethel Bell
Thomas, James, Ernest Bogue
Marie Bogue
Juanita Bogue
Kenney Bowie (REEd)
Jocelyn Brown
Donald R Bowser
Mack Boutte
Edith E Bogue
~~[illegible]~~
Eleanor Bean
Carl H. Barnett

F-1-E-13 (n)

Mary Frances Castillo
Marcia Campbell
Teresa L. Cordell
Chris Cordell
Stephanie Chacon
Harold Cordell
Georgia M. Catney
Arvilla Cole
Inez L. Conedy
Bertha P. Cook
Millie Cunningham
Arlandus Cole
Sharon Cobb
Ruby J. Carroll
Maryann Scheid Casanova
Cindy L. Cordell
Jeffrey J. Carey
~~[illegible]~~
Vernetta Christian
Phyllis Christian
Joicey E. Clark
Francine (Hallmon) Crenshaw
Susie Lee Collins
Ida Mae Cripps
Richard Clark
~~[illegible]~~
~~Christine Miller~~
Mary Ella Cook

F-1-E-B (16)

Mildred Carroll ✓
Loretta Chavez ✓
Mary Canada ✓
Edith E. Cordell ✓
Mary Coleman ✓
Stanley Clayton ✓
[illegible]
Don CASANOVA (School)
Nancy Clay ✓
Julie Rene Cordell
Candace Cordell ✓
Tanya COX (Colima)
Karen Carr (14)
Thelma Cannon ✓
Vita Cannon
Patricia Cartmell
Mary Cottingham
Loretta Cordell
Mark Cordell
Barbara Cordell
William R Castillo
Carlis D Conley Coutte
~~Eleanor Marie Bean~~
John Abl
Lucy Crenshaw
Henry Cannon

F-1-E-13 (6)

Burger Lee Dean
Hazel F. Dashiell
Arle Davis
Joyce Douglas
Robert E. Davis (Bob)
Violett Esther Dillard
Bessie L. Dickson
Louie De Pina
Miguel De Pina
Cynthia Davis
Carrie Duncan
Florine Dyson
Darrell Davis
Beatrice J Dankins
Regina Duncan (W)
Calvin C. Douglas
Edith Delaney
Farene Douglass
Brian Davis
Ronnie Daniels
~~[illegible]~~
Napoleon Dennis Darnes
Lexie S. Davis
Margarita David
Brian Dennis Searcy
~~[illegible]~~
Eddie Dennis
Katherine M Dominick

F-1-E-13 (M)

Barbara Davis
Ellen L. Dupont

E. 1-E-13-(R)

E. Julius Evans ✓
Shirley Ann Edwards ✓
Sandra Evans ✓
Irene Eddins ✓
James Edwards ✓
Evelyn M. Eichle (Leroy)
Irene Edwards
Zipparah Edwards

Betty Fitch ✓
Mary Lee Ford ✓
Sherlee Ann Fields ✓
Beulah Foster ✓
Amanda Fair ✓
Fannie B Ford ✓
Leslie Fortier ✓
Carey Finney ✓
[illegible] Fortson Jr. ✓
Maureen C Fitch ✓
Donald J Fie[illegible] ✓
Robert Franklin ✓
Chonda Fortson ✓
Barbara Farrell ✓
Tai Fenzelle ✓
Kim Fye ✓
Sylvester Fair ✓
Marshall Farris
Donald K. Fitch
Thomas R Fitch
Rebecca Ann Flowers
Viola Forks

F-1-E-13 (4)

Lee Dimpf Goodspeed ✓
Susan Grimm ✓
Cleveland Garcia ✓
Mattie Gibson ✓
Willie J. Grady ✓
Joan Garrett ✓
Sylvia E. Grubbs ✓
Juanita Green ✓
Pauline Groot ✓
Tom Grubbs ✓
Pat Grunnet ✓
Gloria Griffith ✓
Emmett Griffith ✓
Claude Goodspeed ✓
Ronald W Grimm ✓
Mary Griffith ✓
Tina Grimm ✓
Stanley Geigo ✓
Eugenia Gerrandt ✓
Vernon Gosney ✓
Amonda Griffith ✓
F-1-B-13 (200) Betty J Gill ✓
Robert W Gieg ✓
Gerald R Grubbs (Key Norton
Mattie Gipson ✓
Marrian Griffith ✓
John Gardner ✓

Mercedese Gurdy
Renée Grey
Anitra Greene
Mae Kathryn Griffith
David George
Franklin Grigsby

F-1-E-13 (M)

Rosa Mae Hines
John Harris
Carl H. Hall
Patricia Holley
Martha Ann Hicks
Helene J. Hall
Florence Heath
Emma Mae Hill
Aaron Herbiks
Josephine Hand
Karen Harms
Rochelle Hackman
Nevada Harris
Doris Howard
Nena D. Herring
Artie Harper
Ollie B Harrington
W. William Harris (Corrections)
Matter B Henderson
Annie H. Harris
Osralee Hilton
Charles D Henderson
Magnolia Harris
Dorothy Harris

Shirley P. Hicks
Eugenia P. Hayden
Hazel Haine

Marion [illegible]
Alice [illegible]
Judith K [illegible]

F-1-E-13 (MX)

Margaret James
Johnny Rosa Jones
Jessie Jones
Gary Johnson
Donald Jackson
Earnest Jones
Naoma Johnson
Clara L Johnson
Patsy Ruth Johnson
Annette D Jones
Laura Johnston
Bessie Jordan
Lula E Jordan
Rosa Jackson
Mary Johnson
Mahalley Johnson
Beatrice A Jackson
Ruby N Johnson
Gladys Jackson
Thelma Jackson
Helen Johnson
Verna Lisa Johnson
Love M. Joy
Berda T. Johnson
~~Annette Jones~~
Eliza Jones
Marguette Jeffery
Paulette Jackson

Lavena James
Jessie Johnson
Earl Johnson
Addie Jones
Kathryn D Jackson
Eartis Jeffery
Tommy Johnson
Lavina James
Ricky Johnson
Forrest Ray Jones
Denise Johnson
Valerie Y. Jones
Lourece Jackson
Willa Jo Ann Johnson
~~[illegible]~~
Fannie Jordan
Janice Johnson
Billy JONES
~~[illegible]~~
Beatrice Jackson
Lula Jordan
Robert Johnson
Jerra Johnson
Gwendolyn Joyce Johnson
Stephanie Jones
Bessie Jordan
Valleratteano Jones
Nancy Jones

F-1-E-13 (3)

Dave B Jackson
Lucrenia Jackson
Helen J Johnson
Susan Jane Jerram (Tyson)
Samuel Johnson
Joe Johnson Jr
Ronald D. James
Rev E Jones
Tavy D. Jones
Ruby Lee Johnson

F-1-E-13 (M)

Rosa L. Keaton
Tomma Kennedy
Denny K. Kutulas
Carrie M. Kice (Jackson)
Chuck Kirkdoll
Elfreida Kendall
Ellen Klingman
Sharon Kirlingbury
Wanda B. King
Carol Kuns
Teresa King
Tommie S. Keaton Sr.
Charlotte King
Barbara Kemp
Thomas L. Kice
Vellerstiano Kimple (Jones)
Leola King
~~[illegible]~~
Edith Kutulas
Darell E. Keller

F-1-E-13 (20)

[illegible]	Olew Morgan Jr
Lorie Jean Lucas	Annie McDowan
Helen Love	Mary N. Morton
Lisa P Layton	June Munnell (Minnie Buckley)
Georgia Lee Lacy	Sebastian R.C. McMurry
Beverly Livingston	Mary Mayshack
Lue Ester Lewis	Allie McClain
Lawrence Layton	Carol A. McCay
Rita Lenin (Tupper)	Annie Mitchell
Carrie Langston	~~[illegible]~~
Love Life Lowe	Callie Mae Mitchell
Karen Lendo	Ewra Moses
Jerry D. Livingston	Clara McKenzie
Marianne Lowe	Christine Miller
Lassie M Lang	June Mason
Zuetti Langston	Mary McGown
Minnie Magaline Lyle	Virginia Middleton
Gordon E Lockett	Earl McKnight
Daisy Lee	Allonie McGowan
Christine R Lucientes	Edward Moore
Pearl Land	~~Mary [illegible]~~
Carolyn Looman	Lucy Miller
Donna Trizzo Lacy	Beverly Mitchell
Diane Lundquist	L C McKines
Ruth W. Lowery	Joyce McIntyre
	Dorothy H Macon
F-1-E-B (16)	Ray McKnight
	Pearly M. Morris

Viola Mason	Ernest (Key) Nelson
Lillian Malloy	Cordell Neal
Estella McCall	Gertrude Dailey
Danny Marshall	Darlene Newman
~~Rose McKnight~~	Chris Newell
Cheryle D. McCall	Hagle Marie Newell
Rose McKnight	Fairy Lee Norwood
Henry Mercer	Ida Mae Nichols
Mary Murphy	Cleveland Newell
Vicky Marshall	Karl Newell
Anita March	Hubert Newell
Lugania Morrison	
Diana McKnight	
Cassandra Minor	
~~Earl McKnight~~	
Yvonne Morrison	
Earnestine J. March	
Danny Moten	Shanda M. Oliver
Yvette Muldrow	Gertrude A. Orant (M)
Shirley Mitchell	Zillie Bryant
Eileen McCann	Bruce Howard Oliver
Beverly G. Mitchell	Jane Owens
Deidre R McMurry	William S. Oliver
Theodore T. McMcMurry	
Russell D. Moten	F-1-E-13 (AT)
Charles Mustatt	
Jane Ellen Muckman	
Betty Moore	

Vernie L. Perkins ✓
Denise Purifoy ✓
~~[illegible]~~
Richardell Perkins ✓
Eva H Pugh ✓
~~[illegible]~~
Oreen Popline ✓
Lois L Ponts ✓
Edith A. Parks ✓
~~Marshall Ferris~~
Lorre B. Parris ✓
Amanda Poindexter ✓
~~[illegible]~~
Joyce Parks ✓
Dale parks ✓
Patty parks ✓
Renda page ✓
Robert B Paul ✓
Beatrice Parker ✓
Thomas J. Pastak ✓
Ruletta Paul ✓ Ruth Quinn ✓
Glindia Polite ✓
[illegible] Perkins ✓
James P. Pugh ✓
Lucille payne ✓
Joan Pursley
Rose L Peterson

M.
~~[illegible]~~
Paul michael McCann
Lydia Morgan
Leola Marshall
Diana Marshall
Geen Motes

F-1-E-B 66 (88).

R. Odenia Roberson ✓
Jerome O. Rhea ✓
Ophelia Rodgers ✓
Gloria Rosa ✓
Chris Ruggiero ✓
Robert Rank ✓
Edith Rolle ✓
Annie J Rozynko ✓
Elizabeth Ruggiero ✓
Diane Louise Rozynko ✓
Shirley Robinson ✓
Odell Rhodes ✓
Bertha Reese ✓
Exia Marie Rankin (Duckett) ✓
Santiago A. Rosa ✓
~~[illegible]~~
Elsie Rosa ✓
Aurora Rodriguez ✓
Estelle Railback ✓
Kay Rodas ✓
Michael Thomas Ruggiero ✓
Leila Rieben ✓
L Bee Reeves ✓
Dorothy [illegible] ✓
Jackie Rochelle ✓
Mary Rogers ✓
Jerome O Rhea (Jerry) ✓
Mary D Rodgers ✓

R Gladys Roberts ✓
E Gloria Rodriguez
Darlene Ramey
Ben Robinson (NKA) Otis mitchell
Acquinetta Robertson
~~[illegible]~~
Roseann Ruggiero

F-1-E-13 (KA)

Martha Mae Sanders	Ameal Staten
Adeleine M Stride	Jewell J Simpson
Linda Carteil Sadler	Mary Louise Shavers
Alida Santiago	Del Dean Smith
Flora B. Sanders	Scyria Solomon (T. Turner)
Eloise Sneed	Anthony S. Simon
Sharon Lee Stone	Abraham W. Staten
Cleveland L. Sneed	Dorothy Solomon
Douglas Sanders	Marcia Simon
Bonnie Simon	Willa O. Sneed
Michael Simon	
Nancy Sines	
Rose Shelter	
Pauline Simon	
Libby Jensen (Schroeder)	
Bessie Shesley	
Helen Snell	
Jerry Smith	
James J Lipe	
Jerome Simon	
Rosella Sneed	
Barbara Smith	
Gladys Smith	F-1-E-13
Eugene Smith	
James Alfred Smith	
Shirley Smith	
Rose O. Shazon	
Kevin Smith	

Dorothy Sanders
Melanie Simon
Tim Swinney
Wanda Kay Souter
Dorothy Simpson
Pauline Scott
Louis Solomon
Mark [illegible]
Frances Stevenson
Karen L Scott
Alvary Gattlewhite
Helen B. Swinney
Wanda S. Swinney
Barbara Simon
Ronald B Simon

Gary Lee Tyler
Scott Thomas Jr.
Richard David Tropp
Ronald Talley
Charles E Touchette
Bernice Thomas
Ernest Thomas
Martha E Turner
Essie Mae Towns
Alfred W Tochette
Mary A. Tochette
DeFloro Townes
Vernie Thompson
Gabriel Thomas
Jean May Turner (Bogue)
Virginia Taylor
Hyacinth Thrash
Mary Tupper
Carolyn Thomas
Vera Talley
Cornelius Truss
Albert Touchette
Alleane Tucker
Lucille B. Taylor
~~[illegible]~~
[illegible]
Richard David Tropp

F-1-E-13 (a)

James Turner
Bruce Turner
Elma Coachman Thomas
Etta Thompson
Armella Taylor

Lillie Mae Victor

Stanley Glenn Wright

F-1-E-13 (54)

Janie Warren
Nauphuanda Walker
Jimmie Wilson
Kenny Wilhite
Gloria Dawn Walker
Syola Williams
Marlene Wheeler
Eddie Washington
Theo Williams
Roberta Wade
Barbara Walker
Andrea Walker
Diane Wilkinson
~~Beatrice Mae Shealey~~
Joe J. Wagner
~~Leslie Sortier Wilson~~
Peter A. Wotherspoon
Emil B. Washington
Earlene Watkins
Mary B. Wotherspoon
Dorothy Worley
Beuel Wilson
Mary Walker
~~Syola Williams~~
Irma Winfrey
Charles Wesley Williams
Keith Wade
Ezekiel Wilson III

Johnnie Mae Yates
Carol Young
~~Lillie Mae Victor~~
~~Elaine~~ Christine Young
~~Theodore Tilly McMurray~~
~~Jane Ellen Mitchell~~

F-1-E-13 (BB)

W Jewel Wilson ✓
Leomy Wright ✓
Keith Wright ✓
Mark Wagner ✓
Brenda Warren ✓
Greg Watkins ✓
(~~[illegible]~~) Louise Iska L. Williams change name
Lisa Wright ✓
Cheryl Wilhite ✓
Joseph L. Wilson ✓
Preston Lee Wade

F-1-E-B Wh (AA)