

FEDERAL BUREAU OF INVESTIGATION  
FOI/PA  
DELETED PAGE INFORMATION SHEET  
FOI/PA# 1178844-0

Total Deleted Page(s) = 225

- Page 2 ~ b7E;
- Page 3 ~ b7E;
- Page 4 ~ b7E;
- Page 5 ~ b7E;
- Page 6 ~ b7E;
- Page 7 ~ b7E;
- Page 8 ~ b7E;
- Page 9 ~ Duplicate - Page 3 & following;
- Page 10 ~ Duplicate - Page 3 & following;
- Page 11 ~ Duplicate - Page 3 & following;
- Page 12 ~ Duplicate - Page 3 & following;
- Page 13 ~ Duplicate - Page 3 & following;
- Page 14 ~ b7E;
- Page 15 ~ b7E;
- Page 16 ~ b7E;
- Page 17 ~ b7E;
- Page 18 ~ b7E;
- Page 19 ~ b7E;
- Page 20 ~ b7E;
- Page 21 ~ b7E;
- Page 22 ~ b7E;
- Page 23 ~ b7E;
- Page 24 ~ b7E;
- Page 25 ~ b7E;
- Page 26 ~ b7E;
- Page 27 ~ b7E;
- Page 28 ~ b7E;
- Page 29 ~ b7E;
- Page 30 ~ b7E;
- Page 44 ~ b7E;
- Page 46 ~ b7E;
- Page 47 ~ b7E;
- Page 48 ~ b7E;
- Page 49 ~ b7E;
- Page 50 ~ b7E;
- Page 51 ~ b7E;
- Page 52 ~ b7E;
- Page 53 ~ b7E;
- Page 54 ~ b7E;
- Page 56 ~ b7E;
- Page 57 ~ b7E;
- Page 58 ~ b7E;
- Page 59 ~ b7E;
- Page 60 ~ b7E;
- Page 61 ~ b7E;
- Page 62 ~ b7E;
- Page 63 ~ b7E;
- Page 64 ~ b6; b7C; b7E;

Page 65 ~ b7E;  
Page 66 ~ b7E;  
Page 67 ~ b7E;  
Page 68 ~ b7E;  
Page 69 ~ b7E;  
Page 70 ~ b7E;  
Page 71 ~ b7E;  
Page 72 ~ b7E;  
Page 73 ~ b7E;  
Page 74 ~ b7E;  
Page 75 ~ b7E;  
Page 76 ~ b7E;  
Page 77 ~ b7E;  
Page 78 ~ b7E;  
Page 79 ~ b7E;  
Page 81 ~ b7E;  
Page 82 ~ b7E;  
Page 87 ~ b7E;  
Page 88 ~ b7E;  
Page 89 ~ b7E;  
Page 90 ~ b7E;  
Page 91 ~ b7E;  
Page 92 ~ b7E;  
Page 93 ~ b7E;  
Page 94 ~ b7E;  
Page 95 ~ b3; b7E;  
Page 96 ~ b1; b3; b7E;  
Page 97 ~ b7E;  
Page 99 ~ b7E;  
Page 100 ~ b7E;  
Page 101 ~ b1; b3; b5; b7E;  
Page 102 ~ b5;  
Page 103 ~ b5;  
Page 104 ~ b5;  
Page 105 ~ b1; b3; b5; b7E;  
Page 106 ~ b5;  
Page 107 ~ b5; b7E;  
Page 108 ~ b5;  
Page 109 ~ b1; b3; b5;  
Page 110 ~ b5;  
Page 111 ~ b1; b3; b5; b7E;  
Page 112 ~ b5; b7E;  
Page 113 ~ b5; b7E;  
Page 114 ~ b5; b7E;  
Page 115 ~ b5; b7E;  
Page 116 ~ b5; b7E;  
Page 117 ~ b5; b7E;  
Page 118 ~ b5; b7E;  
Page 119 ~ b5; b7E;  
Page 120 ~ b5; b7E;  
Page 121 ~ b5;  
Page 122 ~ b5;  
Page 123 ~ b5;  
Page 124 ~ b1; b3; b5; b6; b7C; b7E;

Page 125 ~ b1; b3; b5;  
Page 126 ~ b3; b5; b7E;  
Page 129 ~ b7E;  
Page 130 ~ Duplicate - Pp. 88 & following;  
Page 131 ~ Duplicate - Pp. 88 & following;  
Page 132 ~ Duplicate - Pp. 88 & following;  
Page 133 ~ Duplicate - Pp. 88 & following;  
Page 134 ~ Duplicate - Pp. 88 & following;  
Page 135 ~ Duplicate - Pp. 88 & following;  
Page 136 ~ Duplicate - Pp. 88 & following;  
Page 137 ~ Duplicate - Pp. 88 & following;  
Page 138 ~ Duplicate - Pp. 88 & following;  
Page 139 ~ Duplicate - Pp. 88 & following;  
Page 140 ~ Duplicate - Pp. 88 & following;  
Page 141 ~ Duplicate - Pp. 88 & following;  
Page 142 ~ Duplicate - Pp. 88 & following;  
Page 143 ~ b7E;  
Page 144 ~ b7E;  
Page 145 ~ b7E;  
Page 146 ~ b7E;  
Page 147 ~ b7E;  
Page 153 ~ b7E;  
Page 156 ~ b7E;  
Page 157 ~ Duplicate - Pp. 87 & following;  
Page 158 ~ Duplicate - Pp. 87 & following;  
Page 159 ~ Duplicate - Pp. 87 & following;  
Page 160 ~ Duplicate - Pp. 87 & following;  
Page 161 ~ Duplicate - Pp. 87 & following;  
Page 162 ~ Duplicate - Pp. 87 & following;  
Page 163 ~ Duplicate - Pp. 87 & following;  
Page 164 ~ Duplicate - Pp. 87 & following;  
Page 165 ~ Duplicate - Pp. 87 & following;  
Page 166 ~ Duplicate - Pp. 87 & following;  
Page 167 ~ Duplicate - Pp. 87 & following;  
Page 168 ~ Duplicate - Pp. 87 & following;  
Page 169 ~ Duplicate - Pp. 87 & following;  
Page 170 ~ b7E;  
Page 171 ~ Duplicate - Pp. 87 & following;  
Page 181 ~ Duplicate - P. 153;  
Page 183 ~ Duplicate - p. 127 & following;  
Page 184 ~ Duplicate - p. 127 & following;  
Page 185 ~ Duplicate - p. 127 & following;  
Page 186 ~ Duplicate - p. 127 & following;  
Page 187 ~ Duplicate - p. 127 & following;  
Page 188 ~ Duplicate - p. 127 & following;  
Page 189 ~ Duplicate - p. 127 & following;  
Page 190 ~ Duplicate - p. 127 & following;  
Page 191 ~ Duplicate - p. 127 & following;  
Page 192 ~ Duplicate - p. 127 & following;  
Page 193 ~ Duplicate - p. 127 & following;  
Page 194 ~ Duplicate - p. 127 & following;  
Page 195 ~ Duplicate - p. 127 & following;  
Page 196 ~ Duplicate - p. 127 & following;  
Page 197 ~ Duplicate - p. 127 & following;

Page 198 ~ Duplicate - p. 127 & following;  
Page 199 ~ Duplicate - p. 127 & following;  
Page 200 ~ Duplicate - p. 127 & following;  
Page 201 ~ Duplicate - p. 127 & following;  
Page 202 ~ Duplicate - p. 127 & following;  
Page 203 ~ Duplicate - p. 127 & following;  
Page 208 ~ Duplicate;  
Page 209 ~ Duplicate - p. 127 & following;  
Page 210 ~ Duplicate - p. 127 & following;  
Page 213 ~ b1; b3; b6; b7C; b7E;  
Page 214 ~ b7E;  
Page 215 ~ b7E;  
Page 216 ~ b7E;  
Page 217 ~ b7E;  
Page 218 ~ b1; b3; b7E;  
Page 227 ~ b1; b3; b6; b7C; b7E;  
Page 228 ~ b1; b3; b7E;  
Page 229 ~ b1; b3; b7E;  
Page 230 ~ b1; b3; b7E;  
Page 231 ~ b1; b3; b7E;  
Page 232 ~ b1; b3; b7E;  
Page 233 ~ b1; b3; b7E;  
Page 235 ~ Referral/Consult;  
Page 236 ~ Referral/Consult;  
Page 237 ~ Referral/Consult;  
Page 238 ~ Referral/Consult;  
Page 239 ~ Referral/Consult;  
Page 240 ~ Referral/Consult;  
Page 241 ~ Referral/Consult;  
Page 242 ~ Referral/Consult;  
Page 243 ~ Referral/Consult;  
Page 247 ~ b7E;  
Page 248 ~ b7E;  
Page 249 ~ b7E;  
Page 250 ~ b7E;  
Page 251 ~ b7E;  
Page 252 ~ b7E;  
Page 253 ~ b7E;  
Page 257 ~ b7E;  
Page 260 ~ b7E;  
Page 261 ~ b7E;  
Page 262 ~ b7E;  
Page 263 ~ b7E;  
Page 264 ~ b7E;  
Page 271 ~ b4;  
Page 272 ~ b4;  
Page 273 ~ b4;  
Page 274 ~ b4;  
Page 275 ~ b4;  
Page 277 ~ b7E;  
Page 279 ~ b1; b3; b5; b7E;  
Page 280 ~ b1; b3; b5; b7E;  
Page 283 ~ b7E;  
Page 284 ~ b7E;

Page 285 ~ b7E;  
Page 286 ~ b7E;  
Page 287 ~ b7E;  
Page 288 ~ b7E;  
Page 290 ~ b6; b7C; b7E;  
Page 291 ~ b7E;  
Page 292 ~ b7E;  
Page 293 ~ b7E;  
Page 294 ~ b7E;  
Page 295 ~ b7E;  
Page 296 ~ b7E;  
Page 297 ~ b7E;  
Page 306 ~ b7E;  
Page 307 ~ b7E;  
Page 310 ~ b6; b7C; b7E;

XXXXXXXXXXXXXXXXXXXXXXXXXXXXX  
X Deleted Page(s) X  
X No Duplication Fee X  
X For this Page X  
XXXXXXXXXXXXXXXXXXXXXXXXXXXXX

ALL INFORMATION CONTAINED  
HEREIN IS UNCLASSIFIED

DATE 04-05-2013 BY 48122/UC/AM/2K24

5) The following screen will appear:

b7E

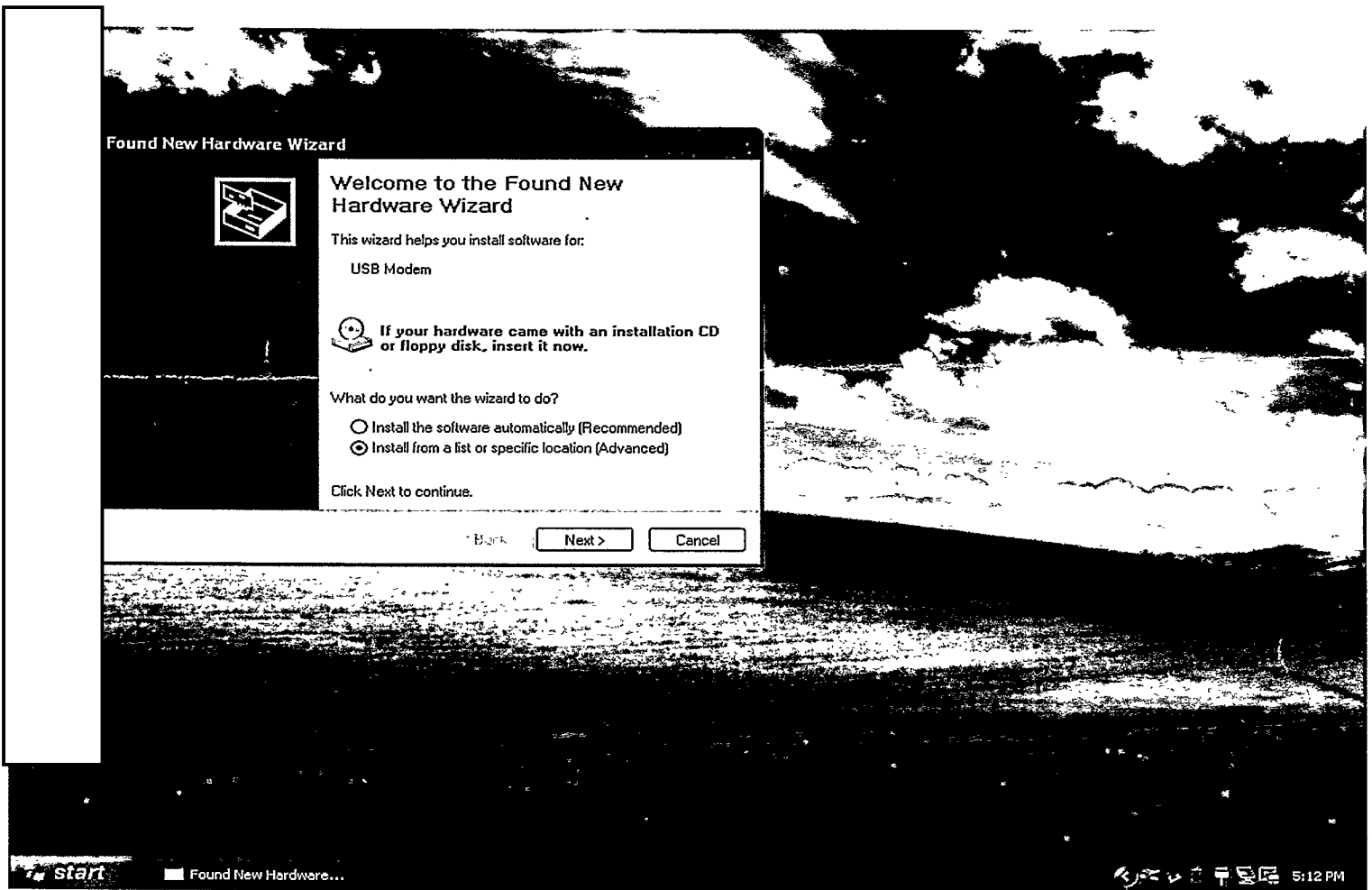

6) Select "Install from a list or specific location (advanced)" and click the "Next" button.

7) The following screen will appear:

b7E

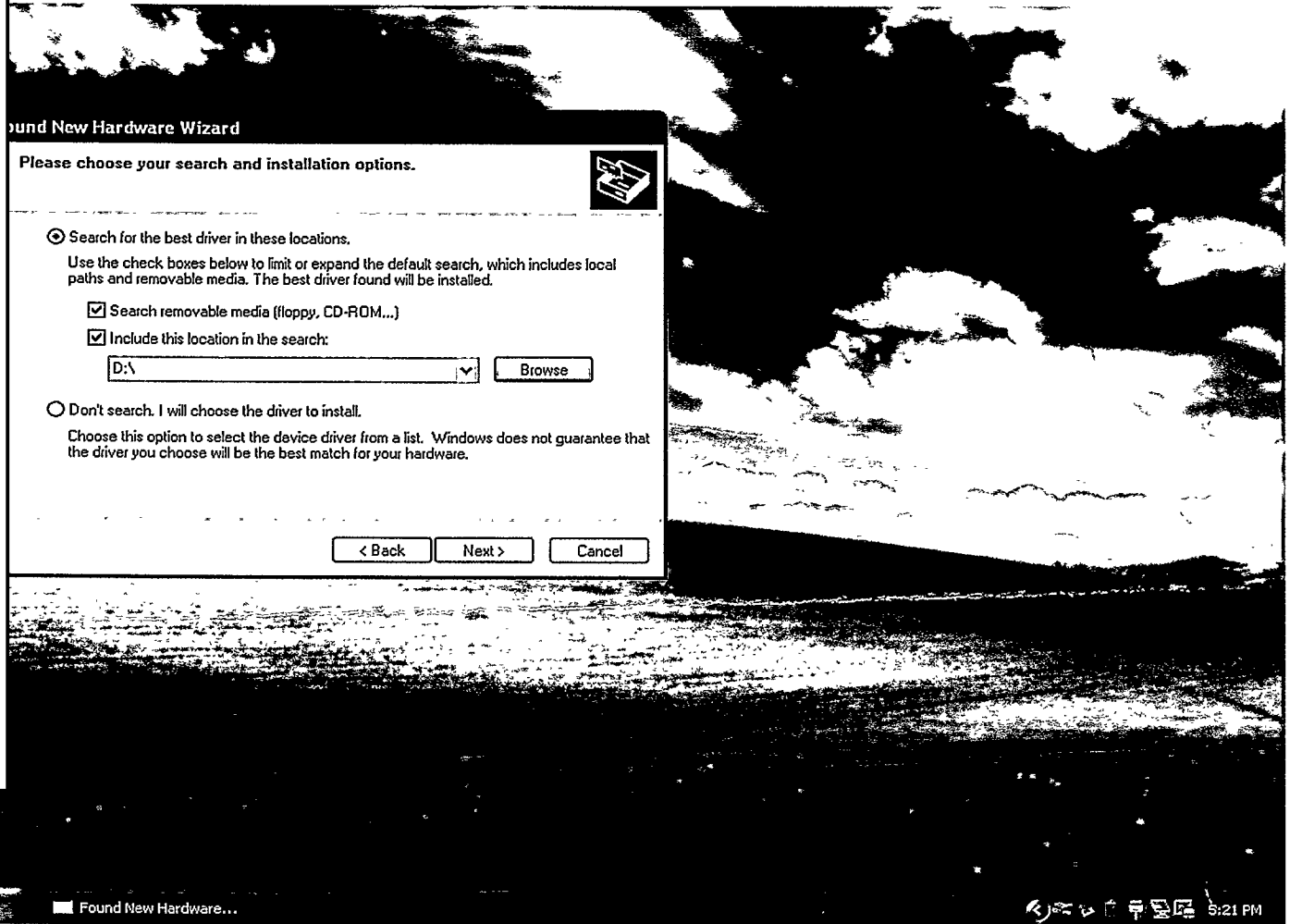

8) Select "Search removable media (floppy, CD-ROM)" and also "Include this location in the search:".

9) Click the "Browse" button.

10) Select "My Computer" and then "D:" (D, or whatever letter represents your CD-ROM).

11) Click the "Next" button.

12) The following screen will appear:

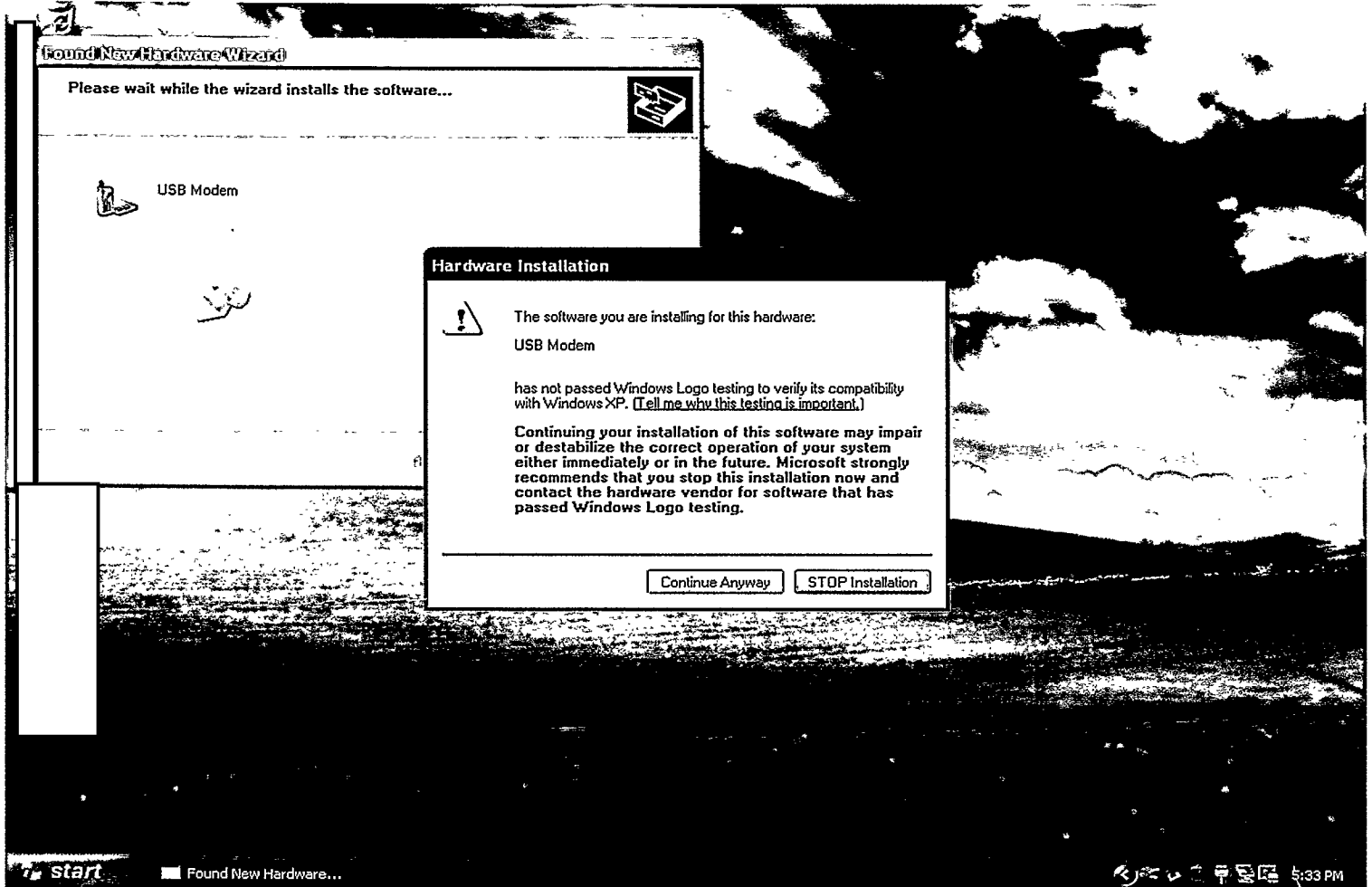

13) Click the "Continue Anyway" button.



14) The following screen will appear:

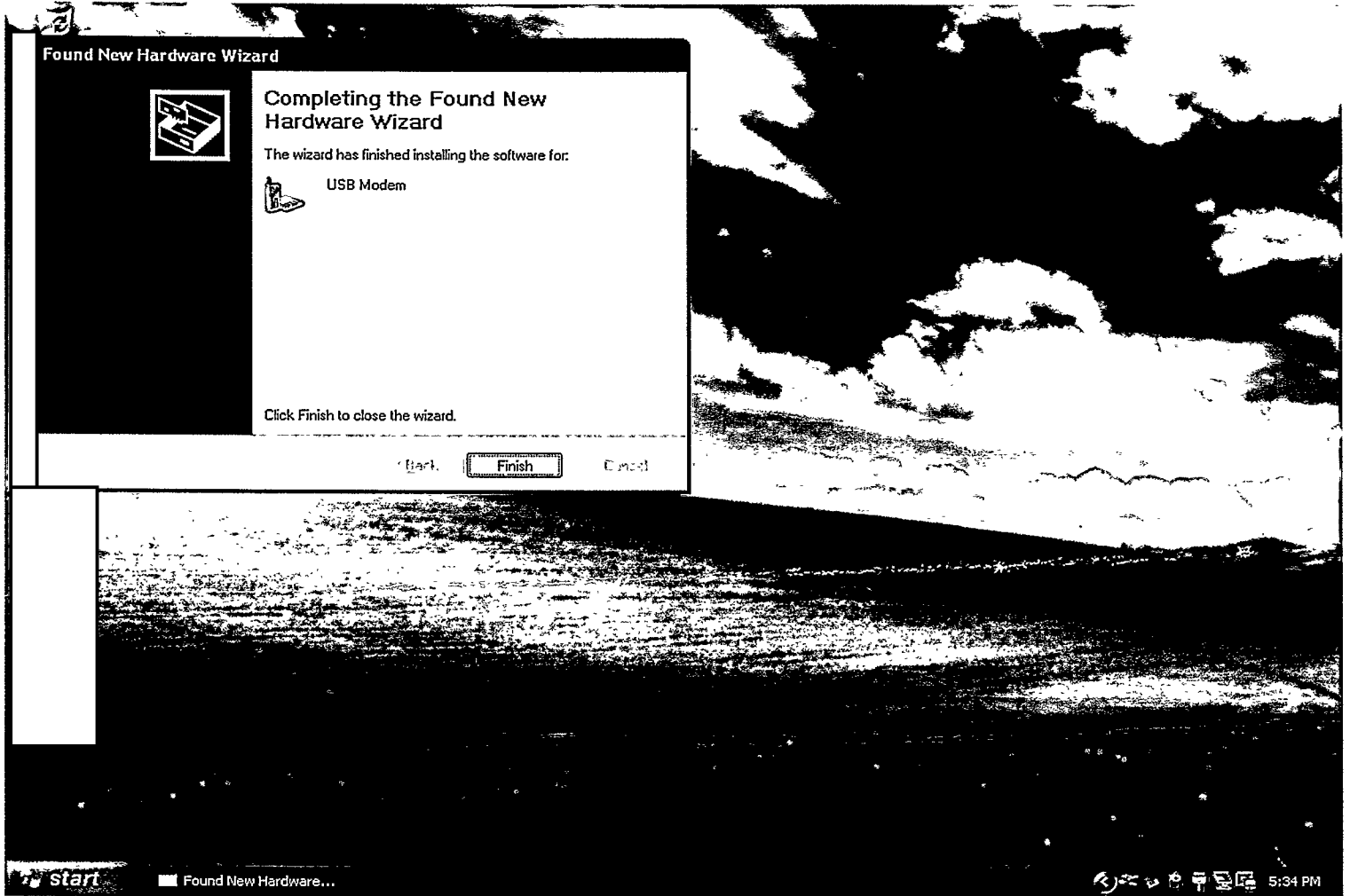

b7E

15) Click the "Finish" button.

16) The following screen will appear when the installation is complete:



b7E

" Old Firmware " " Needs new Firmware "		
202		
205	45	
08	46	316
12	47	340
14	51	343
17	53	357
19	54	359
23	57	360
24	59	361
25	67	
32	74	
43	89	
	91	

is the   
Antenna

[Redacted]

- unit

[Redacted]

antennas

[Redacted]

[Redacted]

- As easy as any [Redacted]

- "No suppression"

[Redacted]

Portable Spectrum Analyze

[Redacted]

[Redacted]

- Battery Power. answer -

Misc

-NOTES

TIU/OTD 007953

[redacted] - uses [redacted]

\* [redacted]

\* [redacted]

\* Send messages to [redacted]  
[redacted] doesn't work!

\* If necessary, to have [redacted] Recommend  
[redacted]

\* [redacted]

\* [redacted] are vertically polarized, but work  
well in any position.

\* [redacted]

\* [redacted]

\* ~~If when using~~ [redacted]

- [redacted]

- No need for using [redacted]

↑ just needed for [redacted] still don't  
need a one if [redacted]

\* [redacted]

\* [redacted]

\* [redacted]

\* [redacted]

TTU/OTB 007954

Notes

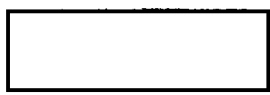

(cont)

1)

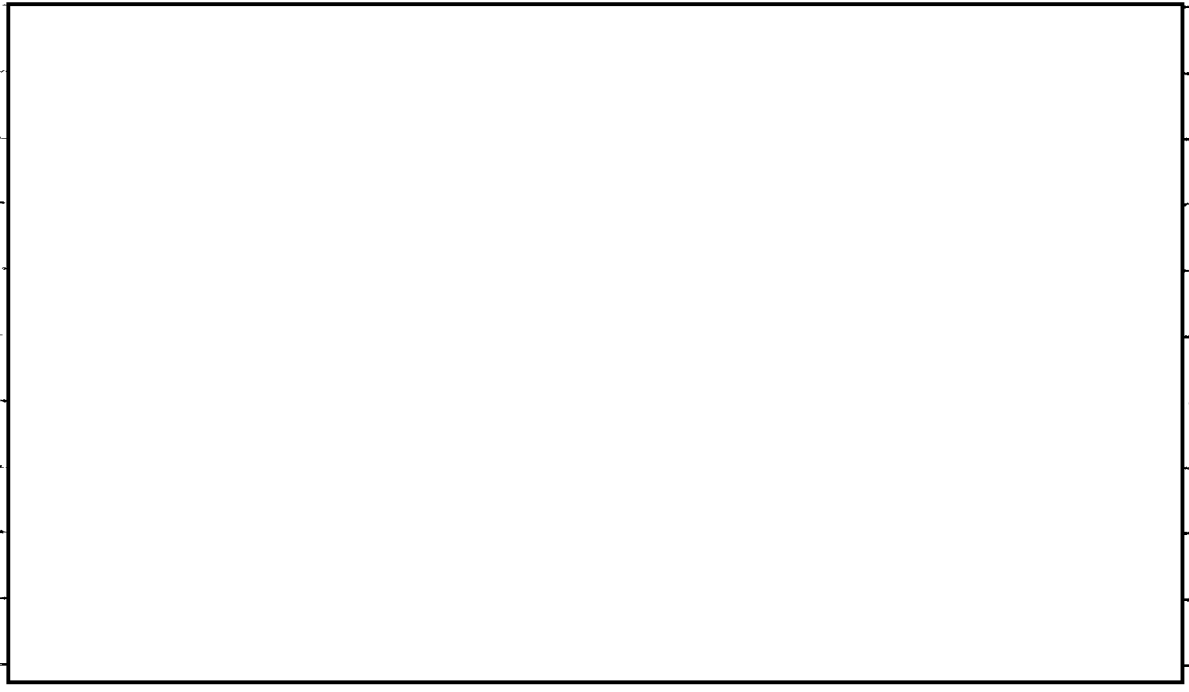

2)

3)

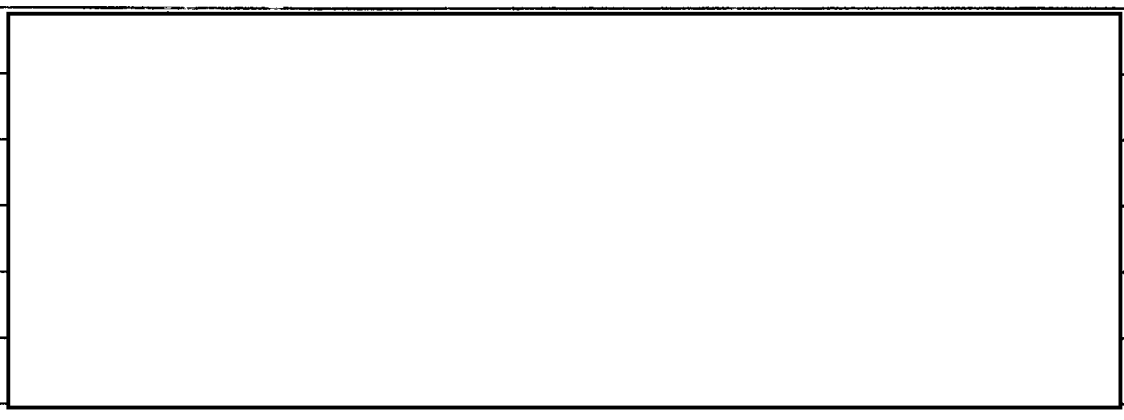

- This is used as a last resort to clear problems.

"When done"



Dashboard

b7E

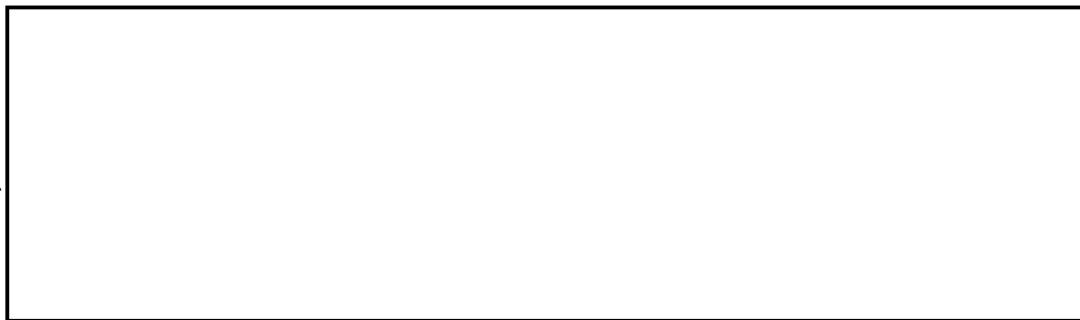

- To the right will appear -



- Note



- Note





TTU/OTD 007957

QUESTIONS

- Has a [redacted] been done

[redacted]

- Do you have to use [redacted] w/ full Accessory harness

✓ - Can you [redacted]

[redacted]

Yes

✓ - [redacted]

[redacted]

"Actually vice versa"

- [redacted]

[redacted]

NO

○

[redacted]

- How do you [redacted]

[redacted]

[redacted]

✓ - Can you use [redacted] together

No!

- Recommended

[Redacted]

[Redacted]

[Redacted]

- CAN multiple

[Redacted]

"Yes"

[Redacted]

[Redacted]

do you lose

[Redacted]

[Redacted]

- Yes, but you have

[Redacted]

[Redacted]

[Redacted]

- One at a time

b6  
b7C  
b7E

ALL INFORMATION CONTAINED  
HEREIN IS UNCLASSIFIED  
DATE 04-05-2013 BY NSICG/F64M92K24

[Redacted]

*via conversation w/*

[Redacted]

*9/24/05*

*a) -*

*b) -*

*c) -*

*d) -*

*e)*

[Large Redacted Area]

b7E

Started 9 months ago

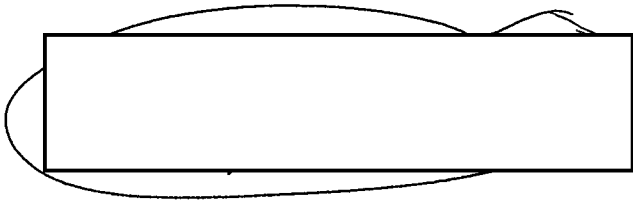

4-5 months

Live in

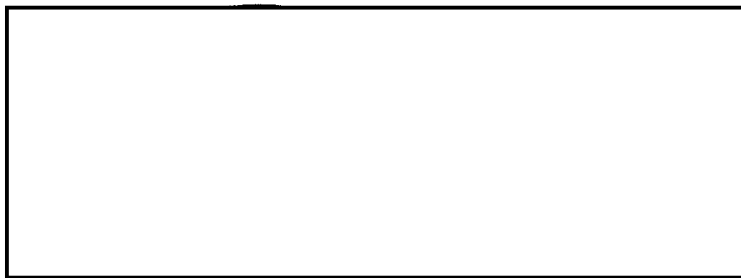
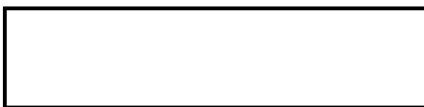

But 100%



b4

b7E

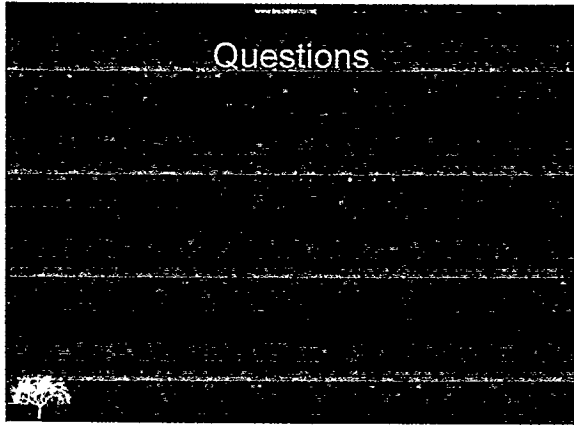

---

---

---

---

---

---

---

---

TTU/OTD 007799

**FEDERAL BUREAU OF INVESTIGATION**

Precedence: ROUTINE

Date: 10/23/2006

To: Operational Technology

From: Operational Technology  
Electronic Surveillance Technology Section/TTU/ERF  
Contact: [redacted]

b6  
b7C

Approved By: [redacted]

Drafted By: [redacted]

Case ID #: 269-HQ-1512830

Title: TRACKING TECHNOLOGY

Synopsis: This communication is a trip report for a visit to [redacted] on 10/11/2006.

b3  
b7E

Details: [redacted] is the developer of the [redacted] [redacted] During an earlier technology review meeting held by [redacted] the Tracking Technology Unit (TTU) was invited to participate in the next scheduled [redacted] program review. Key individuals present during the meeting included the following:

b3  
b6  
b7C  
b7E

[redacted]  
[redacted] Engineer FBI

[redacted] is a [redacted] product that was developed by [redacted] is an [redacted]

b3  
b7E

[redacted]

[redacted] Key features include a [redacted]

When used as a [redacted]

b3  
b7E

[redacted]

To: Operational Technology From: Operational Technology  
Re: 269-HQ-1512830, 10/23/2006

[Redacted]

b3  
b7E

[Redacted] provided a live tracking demonstration of [Redacted]  
[Redacted] The system functioned as advertised. To use [Redacted]  
[Redacted] it has to be [Redacted]

b3  
b7E

[Redacted]

Other related products that [Redacted] has includes a  
[Redacted] is a  
device that will perform [Redacted]

b3  
b7E

[Redacted]

TTU's mission statement and current focus areas were  
discussed with [Redacted] to determine if there were any relevant  
technologies or programs that TTU could use. [Redacted] is a [Redacted]  
[Redacted] is one of  
their key products along with [Redacted] products discussed above.  
No other relevant products were identified. [Redacted] expressed an  
interest in working with TTU on potential future projects.

b3  
b7E

[Redacted]

b3  
b7E

CC:

[Redacted]

QTERF b6  
QTERF b7C  
QTERF

To: Operational Technology From: Operational Technology  
Re: 269-HQ-1512830, 10/23/2006

◆◆



~~SECRET~~

ALL INFORMATION CONTAINED  
HEREIN IS UNCLASSIFIED EXCEPT  
WHERE SHOWN OTHERWISE

DATE: 04-17-2013  
CLASSIFIED BY NSICG/F64M92K24  
REASON: 1.4 (c)  
DECLASSIFY ON: 04-17-2038

Stamp covers to  
page 100



# TTU OVERVIEW

Device Capability and  
limitations Breakdown

TTU/OTD 010948

~~SECRET~~

~~SECRET~~

b7E



# LOW COST SOLUTIONS

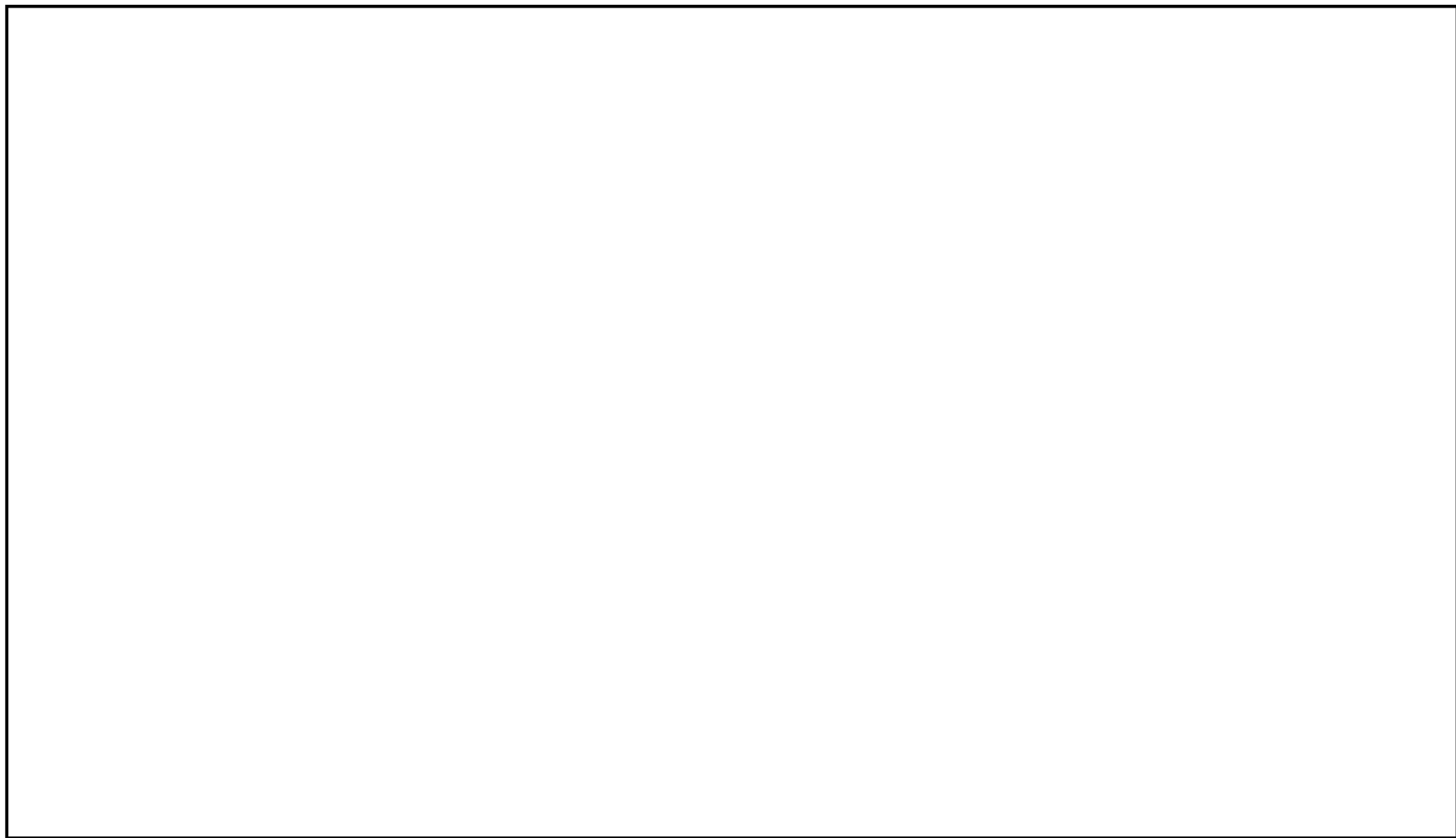

TTU/OTD 010960

~~SECRET~~

~~SECRET~~

ALL INFORMATION CONTAINED  
HEREIN IS UNCLASSIFIED EXCEPT  
WHERE SHOWN OTHERWISE

DATE: 04-17-2013  
CLASSIFIED BY NSICG/F64M92K24  
REASON: 1.4 (c)  
DECLASSIFY ON: 04-17-2038  
Stamp covers to  
page 154

# Tracking Technology & Using Tracking Systems

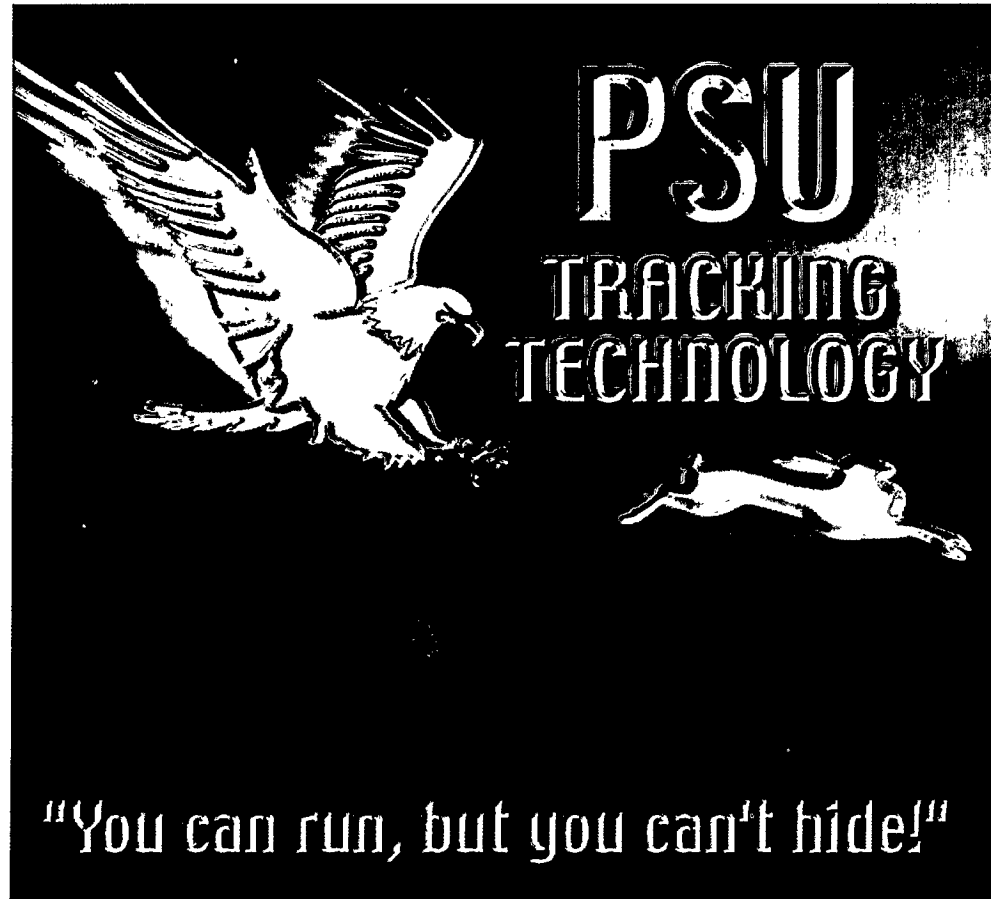

TTU/OTD 010866

~~SECRET~~

