FD-36 (Rev. 8-26-82)

FBI

TRANSMIT VIA:
- ☐ Teletype
- ☐ Facsimile
- ☐ Airtel

PRECEDENCE:
- ☐ Immediate
- ☐ Priority
- ☐ Routine

CLASSIFICATION:
- ☐ TOP SECRET
- ☐ SECRET
- ☐ CONFIDENTIAL
- ☐ UNCLAS E F T O
- ☐ UNCLAS

Date 8/5/87

70811085

TO: ACTING DIRECTOR, FBI
(ATTN: QUESTIONED DOCUMENT UNIT;
PERSONAL CRIMES UNIT)

FROM: SAC, WASHINGTON FIELD OFFICE (9A-5630) (C-4) (P)

UNSUB(S);
SENATOR DANIEL K. INOUYE - VICTIM;
EXTORTION (A);
OO: PHILADELPHIA

b6
b7C

Re WFO teletype to Bureau and Philadelphia, dated 8/4/87.

Enclosed for the Bureau are the following items:

1. One page anonymous typed letter reading as follows:

"DANIEL K. INOUYE

THIS IS TO INFORM YOU THAT YOUR LIFE WILL END SOON.
YOU WILL BE KILLED.
I DON'T WANT TO SEE YOUR FACE ON TV. & HERE BULL SHIT FROM YOUR MOUTH.
(SIGNED) TRUE PATRIOT"; and

2. Original accompanying envelope, postmarked Philadelphia, PA, 7/16/87, addressed as follows:

C-67392

ORIGINAL
Copy & Specs Detached

6-Bureau (Enc. 2)
(4-Questioned Document Unit)
(2-Personal Crimes Unit) sent 8-12-87
2-Philadelphia (Enc. 2)
2-WFO

WTR:rlw
(10)

DE-153 9-70398-1 WTR.

AUG 14 1987

Approved: _____ Transmitted _____ (Number) _____ (Time) Per _____

"Sen. Daniel Inouye

U.S. Capitol
National Mall (East end)
Washington, D.C."

Copies are enclosed for the Philadelphia Division; FD-302 and investigative notes will follow.

For the information of the Bureau, on 8/3/87, the U.S CAPITOL POLICE provided the Washington Field Office with the enclosed anonymous threatening letter, received at the Office of Senator DANIEL K. INOUYE, 722 Hart Senate Office Building, 2nd Street and Constitution Avenue, N.E., WDC, telephone number (202) 224-3934, within the time frame of 7/20-24/87.

An indices check conducted at WFO and Philadelphia Division was conducted with negative results.

REQUEST OF FBIHQ:

QUESTIONED DOCUMENT UNIT

Requested to examine submitted items for watermarks, indented writings or any other physical characteristic deemed appropriate. Compare exhibit to samples in the Anonymous Letter File and expeditiously forward a copy to [redacted] for a psycholinquistic profiling of the anonymous author and to make an assessment as to whether or not a threat actually exist. b6 b7C

LATENT PRINT SECTION

Process submitted item for latent prints suitable for future comparison with known prints. Forward original threatening letter and accompanying envelope to office of origin.

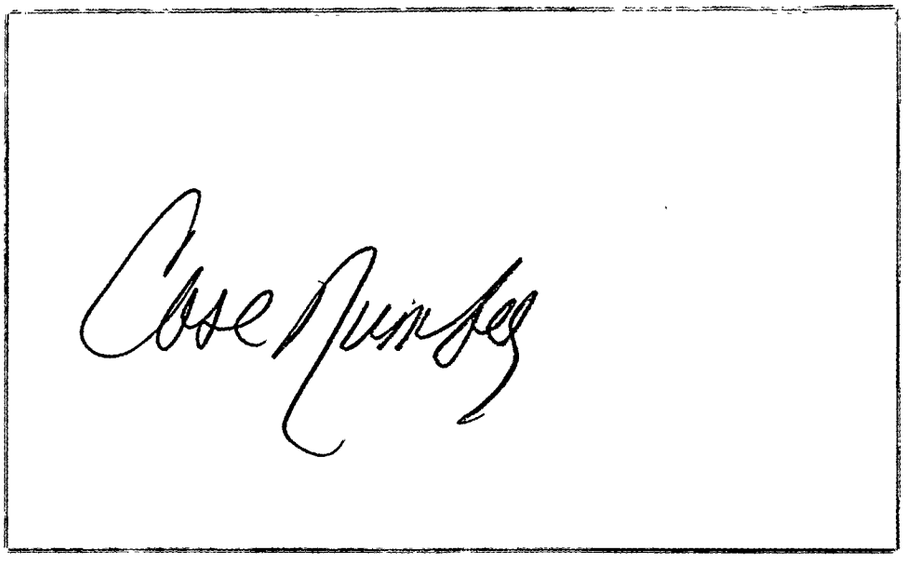

FD-336 (Rev. 10-26-79)

FEDERAL BUREAU OF INVESTIGATION

Washington, D. C. 20537

REPORT

of the

LATENT FINGERPRINT SECTION
IDENTIFICATION DIVISION

YOUR FILE NO. 9-5630 (C-4) (P) 8/26/87
FBI FILE NO.
LATENT CASE NO. C-67392

TO: SAC, WFO

RE: UNSUB(S);
SENATOR DANIEL K. INOUYE - VICTIM;
EXTORTION (A)

REFERENCE: Airtel 8/5/87
EXAMINATION REQUESTED BY: WFO
SPECIMENS: Envelope, Q1
Typewritten letter, Q2

The listed Q specimens are further described in a separate Laboratory report.

9-70398-2

The specimens were examined and five latent fingerprints of value were developed on Q1 and Q2.

15 AUG 28 1987

The latent fingerprints do not meet the necessary criteria to conduct an automated fingerprint search in our Identification Division files.

The specimens are being forwarded to FBI, Philadelphia, as requested.

2 - Philadelphia - Enc. (2)
1 - Congressional Affairs Office, Room 7240, TL #245

JRW:asfas
(4)

MAILED 2
AUG 26 1987
FBI

60 SEP 23 1987
MAIL ROOM

THIS REPORT IS FURNISHED FOR OFFICIAL USE ONLY

FBI/DOJ

FD-7-2 (5-12-82)

RECORDED 8/13/87 jy#7

FEDERAL BUREAU OF INVESTIGATION
UNITED STATES DEPARTMENT OF JUSTICE

Laboratory Work Sheet

8/11/87 [redacted]

RECORDED 8/18/87 SEW RECEIVED 8/[redacted] LFPS

To: SAC, Washington Field Office (9[redacted]-5630) (C-4) P

FBI FILE NO. 9-70398-2

LAB. NO. 70811085 D UI VF

b6
b7C

Re: UNSUB(S);
SENATOR DANIEL K. INOUYE-VICTIM;
EXTORTION(A)

YOUR NO.

LC# C-67392

00: Philadelphia

Examination by: [redacted]

Noted by:

Examination requested by: Addressee

Reference: [redacted] Airtel dated August 5, 1987

Examination requested: Document - Fingerprint

Specimens received: August 11, 1987

Specimens:

Q1 Envelope postmarked "PHILADELPHIA, PA 191 P. 18 JUL 198-" bearing the typewritten address "SEN. DANIEL K INOUYE THE U.S. CAPITOL NATIONAL MALL (EAST END) WASHINGTON D.C."

Q2 Accompanying typewritten letter beginning "DANIEL K INOUYE THIS IS TO INFORM..."

OVER

forward spec's to 7

2 - Philadelphia - Enclosures (2)

cc [redacted] Congressional Affairs Office
Room 7240
TL-245

EXAMINATION COMPLETED 2:50 pm 8/20/87 DICTATED 8/20/87
TIME DATE DATE

FBI/DOJ

8/18/87 JMW

Q1 + Q2 proc Laser - I - NIN. both to photo

Called CI Civil Insurance - No Civil

5 lat fgpts of value dwelt on Q1 + Q2 as follows:

2 fgpts Q1

3 fgpts Q2

Lats lack necessary criteria for search automated ID files

photos prepared.

Spec's forward to FBI Philadelphia as requested

FD-36 (Rev. 8-26-82)

FBI

TRANSMIT VIA:
☐ Teletype
☐ Facsimile
☐ _____ Airtel

PRECEDENCE:
☐ Immediate
☐ Priority
☐ Routine

CLASSIFICATION:
☐ TOP SECRET
☐ SECRET
☐ CONFIDENTIAL
☐ UNCLAS E F T O
☐ UNCLAS
Date 8/5/87

TO: ACTING DIRECTOR, FBI
(ATTN: QUESTIONED DOCUMENT UNIT;
PERSONAL CRIMES UNIT)

FROM: SAC, WASHINGTON FIELD OFFICE (9A-5630)(C-4)(P)

UNSUB(S);
SENATOR DANIEL K. INOUYE-VICTIM;
EXTORTION(A);
OO:PHILADELPHIA

708110 85 DUI
D

Re WFO teletype to Bureau and Philadelphia, dated 8/4/87.

b6
b7C

Enclosed for the Bureau are the following items:

1. One page anonymous typed letter reading as follows:

"DANIEL K. INOUYE

THIS IS TO INFORM YOU THAT YOUR LIFE WILL END SOON.
YOU WILL BE KILLED.
I DON'T WANT TO SEE YOUR FACE ON TV. & HERE BULL SHIT FROM YOUR MOUTH.
(SIGNED) TRUE PATRIOT"; and

2. Original accompanying envelope, postmarked Philadelphia, PA, 7/16/87, addressed as follows:

6-Bureau (Enc. 2)
(4-Questioned Document Unit)
(2-Personal Crimes Unit)
2-Philadelphia (Enc. 2)
2-WFO

WTR:lw
(10)

Approved: _____ Transmitted _____ (Number) _____ (Time) Per _____

FBI

"Sen. Daniel Inouye

U.S. Capitol
National Mall (East end)
Washington, D.C."

Copies are enclosed for the Philadelphia Division; FD-302 and investigative notes will follow.

For the information of the Bureau, on 8/3/87, the U.S CAPITOL POLICE provided the Washington Field Office with the enclosed anonymous threatening letter, received at the Office of Senator DANIEL K. INOUYE, 722 Hart Senate Office Building, 2nd Street and Constitution Avenue, N.E., WDC, telephone number (202) 224-3934, within the time frame of 7/20-24/87.

An indices check conducted at WFO and Philadelphia Division was conducted with negative results.

REQUEST OF FBIHQ:

QUESTIONED DOCUMENT UNIT

Requested to examine submitted items for watermarks, indented writings or any other physical characteristic deemed appropriate. Compare exhibit to samples in the Anonymous Letter File and expeditiously forward a copy to [redacted] for a psycholinquistic profiling of the anonymous author and to make an assessment as to whether or not a threat actually exist. b6 b7C

LATENT PRINT SECTION

Process submitted item for latent prints suitable for future comparison with known prints. Forward original threatening letter and accompanying envelope to office of origin.

7-1b

REPORT of the FBI LABORATORY

1 - [redacted] b6 b7C

FEDERAL BUREAU OF INVESTIGATION
WASHINGTON, D. C. 20535

To: SAC, Washington Field Office (9A-5630) (C-4) August 31, 1987

FBI FILE NO. 9-70398

LAB. NO. 70811085 D UI VF

Re: UNSUB(S);
SENATOR DANIEL K. INOUYE-VICTIM;
EXTORTION(A)

OO: Philadelphia

Examination requested by: Addressee

Reference: Communication dated August 5, 1987

Examination requested: Document - Fingerprint

Specimens received August 11, 1987

Specimens:

Q1 Envelope postmarked "PHILADELPHIA, PA 191 P- 18 JUL 198." bearing the typewritten address "SEN. DANIEL K INOUYE THE U.S. CAPITOL NATIONAL MALL (EAST END) WASHINGTON D.C."

Q2 Accompanying typewritten letter beginning "DANIEL K INOUYE THIS IS TO INFORM..."

FEI MAILED 3 SEP 0 1987

Result of examination: 9-70398-3

Specimens Q1 and Q2 were searched through the appropriate sections of the Anonymous Letter File with negative results. Appropriate photographs have been added thereto for future reference.

TO SEP 9 1987

The Q1 and Q2 typewriting most closely corresponds to the Laboratory standard for a Tempo Pica 93 style of type having a horizontal spacing of 2.515mm per character. This style of type may be found on Smith Corona, Swintec, and possibly other brand name typewriters.

2 - Philadelphia

241

Page 1 (over)

DWA:srg (6) #56

MAIL ROOM [redacted] 3226 b6 FBI/DO b7C

Specimens Q1 and Q2 contain no watermark or indented writing of value.

The Q1, 22¢ U.S. postage stamp originated from a coil of stamps.

You will be advised separately regarding the requested latent fingerprint examination and the disposition of the submitted evidence. Photographs are retained.

7-2 (5-12-82)

21

RECORDED
8/13/87
jy#7

FEDERAL BUREAU OF INVESTIGATION
UNITED STATES DEPARTMENT OF JUSTICE

Laboratory Work Sheet

8/11/87

[redacted]

b6
b7C

LFPS

To: SAC, Washington Field Office (9A-5630) (C-4)

FBI FILE NO. 9-70398-3

LAB. NO. 70811085 D UI VF

Re: UNSUB(S);
SENATOR DANIEL K. INOUYE-VICTIM;
EXTORTION(A)

YOUR NO.

OO: Philadelphia

Examination by:

Examination requested by: Addressee

Reference: Communication dated August 5, 1987

Examination requested: Document - Fingerprint

Specimens received: August 11, 1987

Specimens:

Q1 Envelope postmarked "PHILADELPHIA, PA 191 ~~P~~ ~~18~~ JUL ~~198~~" bearing the typewritten address "SEN. DANIEL K INOUYE THE U.S. CAPITOL NATIONAL MALL (EAST END) WASHINGTON D.C."

Q2 Accompanying typewritten letter beginning "DANIEL K INOUYE THIS IS TO INFORM..."

2 - Philadelphia

Q_1 OS. 22¢ coil.

Q_{1-2} 2.515 - SCM style of type
- Swintec normal pica spacing

no wm/in of value

PP ALF - neg - added.

PP The Q_1 & Q_2 tuning inc to the L.S. for a TEMPO PICA 93, st of ty hhs of 2.515 mm/char. This style of type may be found on S-C, SWINTEC and poss other brand name tuns.

PP Q_{1-2} no wm or in of value.

PP Q_1 22¢ U.S. postage stamp orig from a coil of stamps.

PP LFPS - disp - photo 2.

Dua
8/17/87

7-6 (Rev. 1-13-82)

b6
b7C

Examiner's Name _____ Date 8-12-87 Lab # 70811085 D 41

Recognition Section:

1.	10.	19.	28.
2.	11.	20.	29.
3.	12.	21.	30.
4.	13.	22.	31.
5.	14.	23.	32.
6.	15.	24.	33.
7.	16.	25.	34.
8.	17.	26.	35.
9.	18.	27.	36.

National Fraudulent Check File

Date Searched	Date Added	
		Signature Section
		Company Name File
		Checkwriter Section - Classified as _____
		Gimmick Section
		Master Check Section
		Counterfeit Travelers Checks
		Counterfeit Money Orders
		Counterfeit Checks
		Altered Travelers Checks
		Altered Money Orders
		Raised Bank Checks
		Checks prepared with False "Certified" Impressions
		Checks prepared with Press-On Letters

Stolen Money Orders & Travelers Checks Section:

Travelers Checks - Type	# From	To #

Money Orders - Type

Photographed: [illegible]

Date: 8-12-87

Roll #: 428

B/K 8-13
Rec 8-13
ESOA see attached 8-13
Indented writing 8-13 nothing noted
watermark - Smithing noted 8-13

airtel + cc of evid to Pickett for Miron 8-12
evid + cc of evid to Diana 8-14
Class Twin 8-13
Search 8-13

CT # 111917

FBI/DOJ

Evidence Files Searched

	Section(s) Searched	Date Searched	Section(s) Added	Date Added
Art				
Bank Robbery Note File				
Motor Vehicle Title				
Anonymous Letter File:	TW 252 Unclass 254 Unclass (mrg)	8-13	TW 252 unclass 254 unclass	8-13

Motive: Hate

State(s): WDC, PH v sm states

✓ VIP: Daniel K. Inouye - Senator

Bombing:

Other:

Typewriter Information:

252 — — — B

Standards Files Searched

	Date Searched
Tire Tread	
Shoe Print	
✓ Typewriter	8-13
Watermark	
Office Copier	
Safety Paper	
Computer Print Out	

Remarks:

Name of Machine: Smith - Corona
Type of Machine: Office Models
Style of Type: Tempo Pica
Used on Models: Coronamatic
Date first introduced: 7/25/73
See Smith - Corona Confidential Report for 1973 in Sub File for further info.

FBI NO. 1283
FISCHE NO.

ALSO SEE:

FORMULA B-11

25 4	1	b	1	B

See Smith-Corona Subfile
Smith-Corona Confidential Report For 1973

SPECIMEN PROPOSED DESIGN

1283

Carbon Film Ribbon

A B C D E F G H I J K L M N O P Q R S T U V W X Y Z
a b c d e f g h i j k l m n o p q r s t u v w x y z
(@ # $ % ¢ & * + =) . , : ; " ' _ - ! ? /
1 2 3 4 5 6 7 8 9 0 ¼ ½

Nylon Ribbon

A B C D E F G H I J K L M N O P Q R S T U V W X Y Z
a b c d e f g h i j k l m n o p q r s t u v w x y z
(@ # $ % ¢ & * + =) . , : ; " ' _ - ! ? /
1 2 3 4 5 6 7 8 9 0 ¼ ½

S. C. M. (U.S.A.)

Formule | 254 | 1 | b | 1 | B |

MODELE : CORONAMATIC 8000 (électrique ruban tissu et carboné)

FABRICANT : SMITH-CORONA (U.S.A.)

LIEU DE FABRICATION : CORTLAND (U.S.A.)

ANNEE : 1977

MATRICULE : 7 EVE 300380 05 G

TYPE DE CARACTERES : TEMPO PICA 93

FABRIQUE DE CARACTERES : CORTLAND (U.S.A.)

HAUTEUR DU "M" : 2,50 mm

HAUTEUR DU "u" : 1,85 mm

MOTION : 7,6 mm

LARGEUR MAX PAPIER : 380 mm

TYPE DE CLAVIER : Français

INTERLIGNES : 4,25 & 6,37 mm

CLAVIER :

```
11 22 33 44 55 66 77 88 99 && °° +-
½⅓ éé "" '' (( -- èè __ çç àà )) ==
AA ZZ EE RR TT YY UU II OO PP ¨
aa zz ee rr tt yy uu ii oo pp ^^
QQ SS DD FF GG HH JJ KK LL MM %%
qq ss dd ff gg hh jj kk ll mm ùù
qq ss
WW XX CC VV BB NN ?? .. // §§
ww xx cc vv bb nn ,, ;; :: !!
```

FBI NO. 2188

FISCHE NO. 1456

ALSO SEE:

1° interligne : peux-tu m'envoyer de ce bon vieux whisky, comme celui que j'ai bu chez françois le frère du forgeron du village.

2° interligne : PEUX-TU M'ENVOYER DE CE BON VIEUX WHISKY, COMME CELUI QUE J'AI BU CHEZ FRANCOIS LE FRERE DU FORGERON DU VILLAGE.

22.9.1977

Fiche n° 1456

S. C. M. (U.S.A.)

Formule | 254 | 1 | b | 1 | B |

Modèle : Secretarial 315 (Electrique)

Fabricant : Smith Corona Marchant (U.S.A.)

Lieu de fabrication : Groton (USA)

Année : 1969

Matricule : 1 600 000 à .....

Type de caractères : X 1

Fabrique de caractères : S C.M (USA)

Hauteur du "M" : 2,40 mm

Hauteur du "u" : 1,70 mm

Motion ..... : 7,6 mm

Largeur max papier : 30 à 38 cm

Type de clavier : Français

Interlignes : 4,25 - 6,37 mm

CLAVIER												
	11	22	33	44	55	66	77	88	99	00	°°	++
	½⅓	éé	""	''	[[	--	èè	__	çç	àà	]]	==
FBI NO. 2194	AA	ZZ	EE	RR	TT	YY	UU	II	OO	PP	¨¨	
	aa	zz	ee	rr	tt	yy	uu	ii	oo	pp	^^	
FISCHE NO. 731	QQ	SS	DD	FF	GG	HH	JJ	KK	LL	MM	%%	
ALSO SEE:	qq	ss	dd	ff	gg	hh	jj	kk	ll	mm	ùù	
	WW	XX	CC	VV	BB	NN	??	..	//	§§		
	ww	xx	cc	vv	bb	nn	,,	;;	::	!!		

1 Interl - peux-tu m'envoyer de ce bon vieux whisky, comme celui que j'ai bu chez françois le frère du forgeron du village

1 ½ Interl - PEUX TU M ENVOYER DE CE BON VIEUX WHISKY COMME CELUI QUE J AI BU CHEZ FRANCOIS LE FRERE DU FORGERON DU VILLAGE

20.10.1970

Fiche n° 731

70811085 D 41

7084085 DU1

7-2 (5-12-82)

RECORDED
8/13/87
jy#7

FEDERAL BUREAU OF INVESTIGATION
UNITED STATES DEPARTMENT OF JUSTICE

Laboratory Work Sheet

8/11/87

b6
b7C

To: SAC, Washington Field Office (9A-5630) (C-4)

FBI FILE NO.

LAB. NO. 70811085 D UI VF

YOUR NO.

Examination by:

Re: UNSUB(S);
SENATOR DANIEL K. INOUYE-VICTIM;
EXTORTION(A)

OO: Philadelphia

Examination requested by: Addressee

Reference: Communication dated August 5, 1987

Examination requested: Document - Fingerprint

Specimens received: August 11, 1987

Specimens:

Q1 Envelope postmarked "PHILADELPHIA, PA 191 P 18 JUL 198-" bearing the typewritten address "SEN. DANIEL K INOUYE THE U.S. CAPITOL NATIONAL MALL (EAST END) WASHINGTON D.C."

Q2 Accompanying typewritten letter beginning "DANIEL K INOUYE THIS IS TO INFORM..."

Spec's returned to Contr. with LFPS report dated 8/26/87 [illegible]

2 - Philadelphia

LFPS will process and return the submitted evidence [illegible]

[illegible] 8/18/87

FBI/DOJ

FILE # 9-70378-3

CONTENTS: LAB WORKSHEET ITEMS

DO NOT STAMP OR HANDLE AS ENCLOSURE

N C E E V I D E N C E E V I D E N C E E V

INVESTIGATION
N, D.C.

FEDERAL BUREAU OF INVESTIGATION
WASHINGTON, D.C.

FEDERAL BUREAU OF INVESTIGATION
WASHINGTON, D.C.

FEDER

25

U.S. Department of Justice
Drug Enforcement Administration

evidence

Case No. _____
Exhibit _____
Acquired By _____
Location _____

Date _____
Sealed By _____
Witness By _____
Lab No. _____
Date Opened _____
Gross Wt. After Analysis _____
Resealed _____

A3 147526

KL-73

SENATOR DANIEL INOUYE
CAPITOL U S.
NATIONAL MALL EAST END
WASHINGTON D. C.

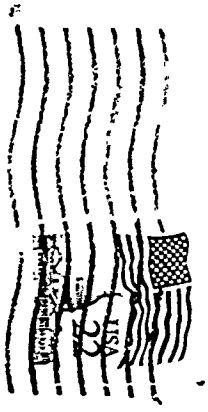

1987 SEP 10 PM 2:57

DEAR SENATOR:

YOU ARE STILL ALIVE.
I PROMISE YOU THAT YOU ARE GOING TO DIE FROM MY BULLET.

OLI NORTH SYMPATHIZER.

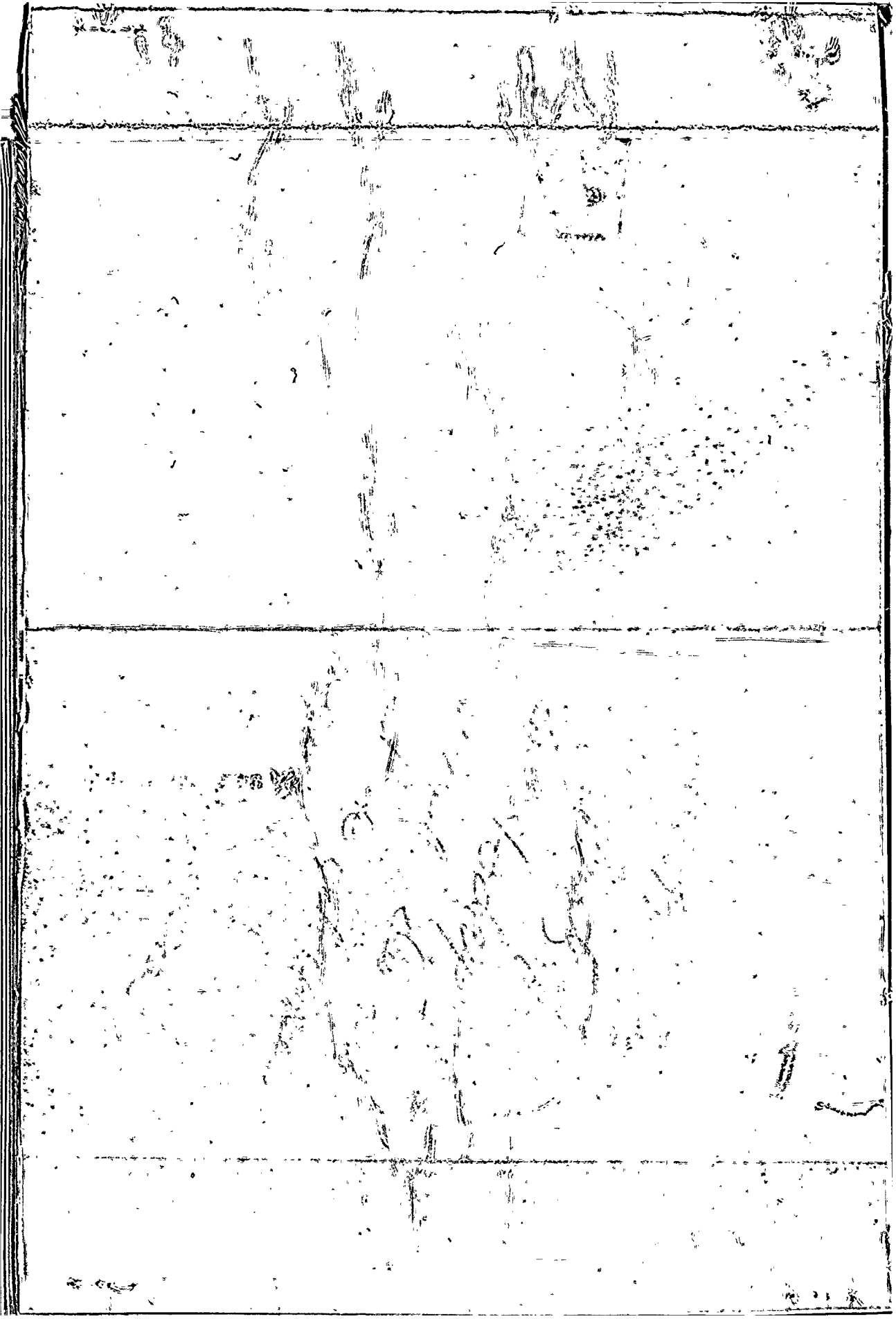

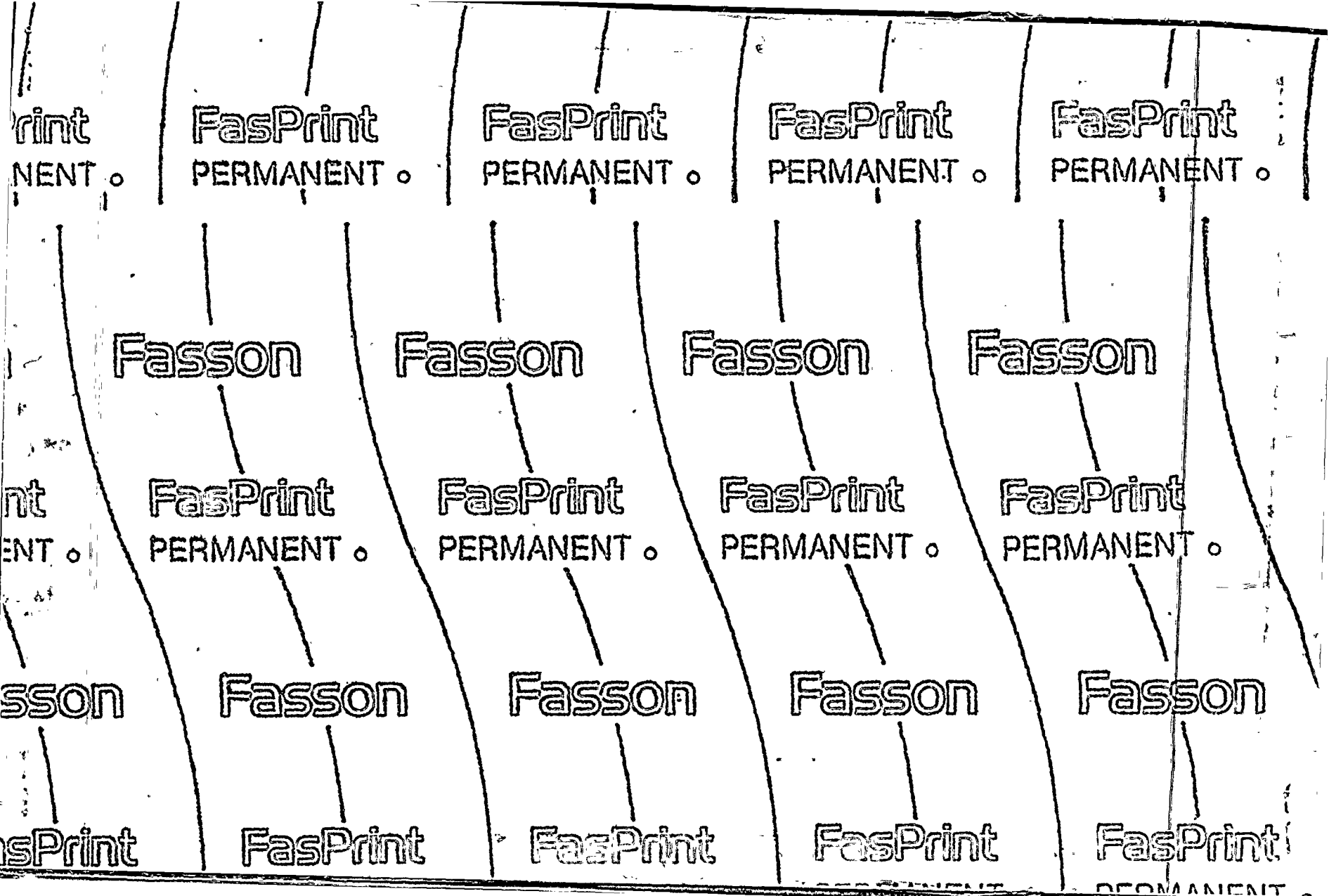
FasPrint
PERMANENT
Fasson

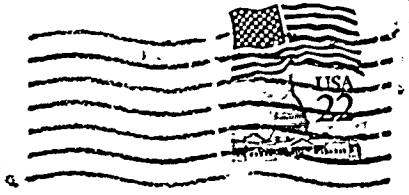

SENATOR DANIEL INOUYE

CAPITOL U S.
NATIONAL MALL EAST END

WASHINGTON D. C.

70915079 D UI Q3

70811085 D UI Q1

PHILADELPHIA, PA 191
PM
16 JUL
1987

USA 22

SEN. DANIEL K INOUYE
THE U.S. CAPITOL
NATIONAL MALL (EAST END)
WASHINGTON D.C.

70811085 D UI Q1

8/3/87 WTR

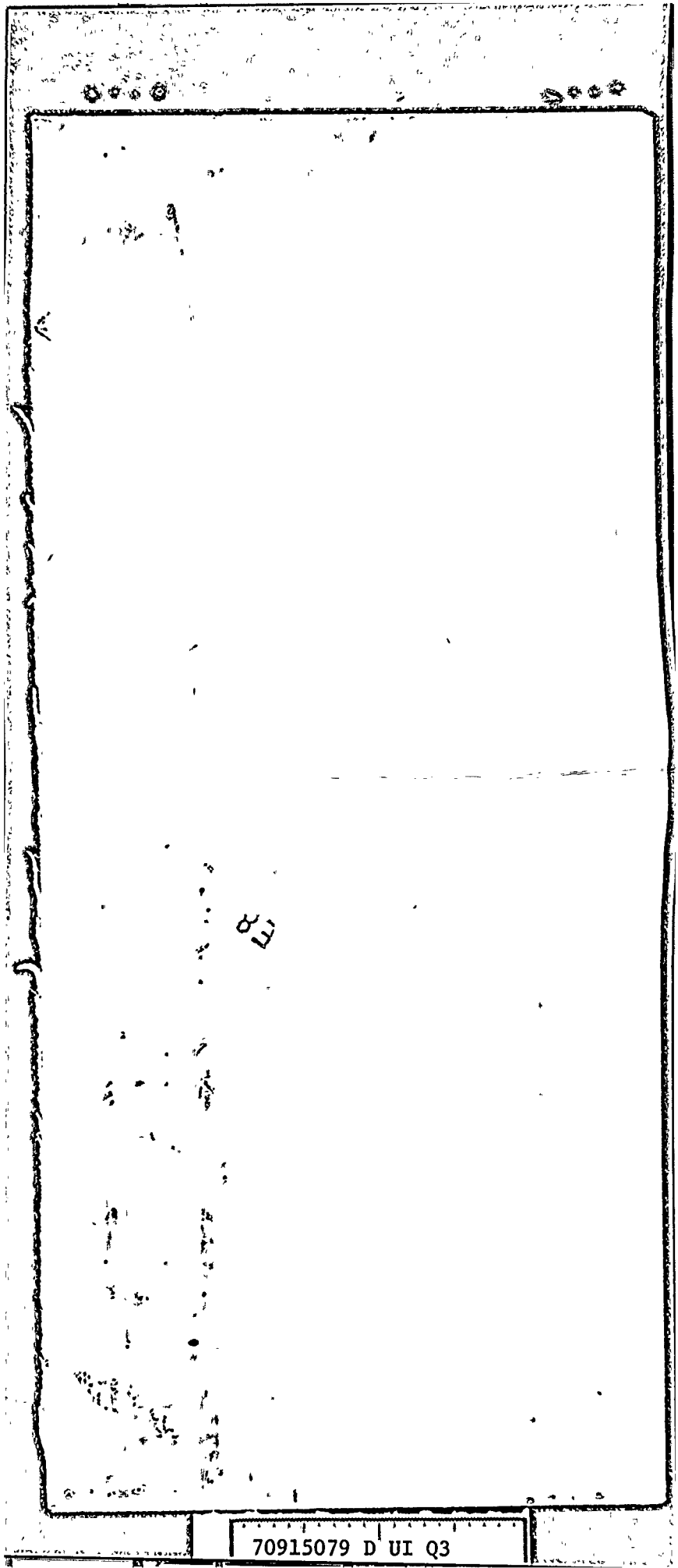

70915079 D UI Q3

DANIEL K INOUYE

THIS IS TO INFORM YOU THAT YOUR LIFE WILL END SOON.
YOU WILL BE KILLED.
I DONT WANT TO SEE YOUR FACE ON TV. & HEAR BULL SHIT FROM
YOUR MOUTH.

TRUE PATRIOT

WTR 8/3/87

1987 SEP 10 PM 2:57

DEAR SENATOR:

YOU ARE STILL ALIVE.
I PROMISE YOU THAT YOU ARE GOING TO DIE FROM MY BULLET.

OLI NORTH SYMPATHIZER.

70915079 D UI 04.

DOC LAB NOTE

ITEM (S)

CAN NOT

BE SCANNED

DESCRIPTION

Negatives

7081C85 DUI

Q1 v Q2

9-10398

70915079 DUI

Q3 x Q4

9-70398

709/5079
DuF

Q3 v Q4

9-70398

36 (Rev 8-26-82)

FBI

TRANSMIT VIA:
☐ Teletype
☐ Facsimile
☒ AIRTEL

PRECEDENCE:
☐ Immediate
☐ Priority
☐ Routine

CLASSIFICATION:
☐ TOP SECRET
☐ SECRET
☐ CONFIDENTIAL
☐ UNCLAS E F T O
☐ UNCLAS

Date 9/11/87

TO: DIRECTOR, FBI
(ATTN: PERSONAL CRIMES UNIT; QUESTIONED DOCUMENT UNIT)

FROM: SAC, WASHINGTON FIELD (9A-5630) (C-4) (P)

SUBJECT: UNSUB(S);
SENATOR DANIEL K. INOUYE-VICTIM;
EXTORTION(A);
(OO: Philadelphia)

70915079

Latent Fingerprint Section number C-67392.

Enclosed for the Bureau, is a letter addressed to captioned Victim, from "OLI NORTH SYMPATHIZER" postmarked Philadelphia, 9/8/87, reading: "YOU ARE STILL ALIVE. I PROMISE YOU THAT YOU ARE GOING TO DIE FROM MY BULLET." The letter was received at 722 Hart Senate Office Building, on 9/10/87.

REQUEST OF FBIHQ
QUESTIONED DOCUMENT UNIT
The Questioned Document Unit is requested to compare enclosure to Anonymous Letter File. Conduct examination for watermarks, indented writing or other characteristics deemed appropriate. Forward copy to [redacted] for the psycholinguistic analysis of author in order to determine the validity of the threat.

b6
b7C

LATENT FINGERPRINT SECTION
Conduct examination for latent prints and compare with those in re C-67392. Forward origninal to OO.

ORIGINAL
Copy & Specs Detached

9-70398-4

6-Bureau (Encl. 2)
(4-Questioned Document Unit)
(2-Personal Crimes Unit)
2-Philadelphia (Encl. 2)
2-Washington Field
WTR:wtr
(10)

9 SEP 21 1987

WTR

9-70398

Approved: DG/ Transmitted (Number) (Time) Per

RLS

photo #437+438 9-17-87

233

INDEX ECC

22 SEP 15 1988

7-15
10-22-87
DWA: Sr#24

1-336 (Rev. 10-26-79)

FEDERAL BUREAU OF INVESTIGATION

Washington, D. C. 20537

REPORT

of the

LATENT FINGERPRINT SECTION
IDENTIFICATION DIVISION

DMS

YOUR FILE NO.
FBI FILE NO. 9-70398
LATENT CASE NO. C-67392

10/22/87

TO: SAC, Philadelphia

RE: UNSUB(S);
SENATOR DANIEL K. INOUYE - VICTIM;
EXTORTION (A)

REFERENCE: WFO airtel 9/11/87
EXAMINATION REQUESTED BY: WFO
SPECIMENS: Envelope, Q3
Typewritten letter, Q4

The listed Q specimens are further described in a separate Laboratory report.

Three latent fingerprints and two latent palm prints of value were developed on Q3 and Q4.

The latent fingerprints were compared with the comparable areas of the latent fingerprints previously reported in the captioned case, but no identification was effected.

Based on the information furnished, no fingerprint record was located in our Identification Division files for Senator DANIEL K. INOUYE.

The specimens are being returned to WFO. 9-70398-5

3 OCT 22 1987

2 - WFO (9A-5630) (C-4) (P) - Enc. (2)
1 - Congressional Affairs Office, Room 7240, TL #245
JRH:geb
(7)

64 NOV 4 1987

MAIL ROOM

THIS REPORT IS FURNISHED FOR OFFICIAL USE ONLY

FBI/DOJ

7-2 (12-82)

RECORDED
9/21/87
sar#14

FEDERAL BUREAU OF INVESTIGATION
UNITED STATES DEPARTMENT OF JUSTICE

9/15/87 [redacted]

Laboratory Work Sheet
SEW

RECORDED: 10/7/87

RECEIVED: 10/7/87

To: SAC, Washington Field Office (9A-5630) (C-4) P

FBI FILE NO. 9-70398-5

b6
b7C

LAB. NO. 70915079 D UI VF

Re: UNSUB (S);
SENATOR DANIEL K. INOUYE - VICTIM;
EXTORTION (A)

YOUR NO.

OO: Philadelphia

LC# C-67392

Examination by: [redacted]

Noted by: [redacted]

Examination requested by: Addressee

Reference: Comm Airtelion dated September 11, 1987

Examination requested: Document - Fingerprint

Specimens received: September 15, 1987

Specimens:

Q3. Envelope postmarked "PHILADELPHIA, PA 191 PM 8 SEP 1981" bearing the typewritted address "SENATOR DANIEL INOUYE CAPITOL US. NATIONAL MALL EAST END WASHINGTON D.C."

Q4 Accompanying typewritten letter beginning "DEAR SENATOR: YOU ARE STILL..."

Q3 + Q4 proc Tuser - Nin - 10/7/87 bath to photo Nin.
Called CI Civil Senator Daniel K. Inouye

Original 2 - Philadelphia
Report 7 -
TD

1 - RCH

EXAMINATION COMPLETED 2:10 pm TIME 10/8/87 DATE DICTATED 10/8/87 DATE

CC - Congressional Affairs Office
Rm. 7240
TL 245

2 CC's W70 (9-5630) (C-4) (P)

ANSd. 10-22-87
JRW:geb

FBI/DOJ

10/8/87 JW

3 lat fppts + 2 lat pp's devel. on 2 spec's as follows:

3 fppts on Q3 -

2 pp on Q4 -

lat fppts compared with comparable areas of latent fppts previly reported in the Capt case. No Ø's Based on the information furnished no fppt record was located in our Ident. Div files for Senator Daniel K. Inouye

photos prepared -

(lat fppts lack necessary criteria for search LPI)

Spec's are being returned to W70

Enc. (2)

-36 (Rev. 8-26-82)

FBI

TRANSMIT VIA:
☐ Teletype
☐ Facsimile
☒ AIRTEL

PRECEDENCE:
☐ Immediate
☐ Priority
☐ Routine

CLASSIFICATION:
☐ TOP SECRET
☐ SECRET
☐ CONFIDENTIAL
☐ UNCLAS E F T O
☐ UNCLAS

Date 9/11/87

rec 9-15

TO: DIRECTOR, FBI
(ATTN: PERSONAL CRIMES UNIT; QUESTIONED DOCUMENT UNIT)

FROM: SAC, WASHINGTON FIELD (9A-5630) (C-4) (P)

SUBJECT: UNSUB(S);
SENATOR DANIEL K. INOUYE-VICTIM;
EXTORTION(A);
(OO: Philadelphia)

Latent Fingerprint Section number C-67392.

Enclosed for the Bureau, is a letter addressed to captioned Victim, from "OLI NORTH SYMPATHIZER" postmarked Philadelphia, 9/8/87, reading: "YOU ARE STILL ALIVE. I PROMISE YOU THAT YOU ARE GOING TO DIE FROM MY BULLET." The letter was received at 722 Hart Senate Office Building, on 9/10/87.

b6
b7C

REQUEST OF FBIHQ
QUESTIONED DOCUMENT UNIT

The Questioned Document Unit is requested to compare enclosure to Anonymous Letter File. Conduct examination for watermarks, indented writing or other characteristics deemed appropriate. Forward copy to [redacted] for the psycholinguistic analysis of author in order to determine the validity of the threat.

b6
b7C

LATENT FINGERPRINT SECTION

Conduct examination for latent prints and compare with those in re C-67392. Forward origninal to OO.

6-Bureau (Encl. 2)
(4-Questioned Document Unit)
(2-Personal Crimes Unit)
2-Philadelphia (Encl. 2)
2-Washington Field
WTR:wtr
10)

-67392 10-7-87

Ansd. 10-22-87 JRW:geb

Approved: _____ Transmitted _____ (Number) (Time) Per _____

Photo #437 + 438 9-17-87

1 - [redacted]

b6
b7C

Airtel

10/19/87

Acting Director, FBI (9-70398)

SAC, Washington Field Office (9A-5630)(C-4)

UNSUB(S);
SENATOR DANIEL K. INOUYE - VICTIM;
EXTORTION (A)

OO: Philadelphia

(Laboratory Number 70915079 D UI VF)

LABORATORY LINGUISTICS ANALYSIS

This is in reply to your airtel of September 11, 1987, and will supplement the Laboratory report wherein the submitted specimens are described and their disposition set forth.

A forensic linguistic examination was conducted on photocopies of Q3 and Q4. It was determined that there is insufficient material upon which to base a demographic or psychological profile of the author. Photocopies of Q3 and Q4 are not, therefore, being sent to the FBI's outside consultant, [redacted] for psycholinguistic analysis.

b6
b7C

MAILED 21
OCT 26 1987
FBI

POP:srg (4) #1

9-70398-6

16 OCT 29 1937

[redacted]

Exec AD Adm. ___
Exec AD Inv. ___
Exec AD LES ___
Asst. Dir.:
Adm. Servs. ___
Crim. Inv. ___
Ident. ___
Insp. ___
Intell. ___
Lab. ___
Legal Coun. ___
Off. Cong. & Public Affs. ___
Rec. Mgnt. ___
Tech. Servs. ___
Training ___
Telephone Rm. ___
Director's Sec'y ___

MAIL ROOM

52 APR 20 1988

-2 (5-12-82)

RECORDED
9/21/87
sar#14

FEDERAL BUREAU OF INVESTIGATION
UNITED STATES DEPARTMENT OF JUSTICE

Laboratory Work Sheet

9/15/87

b6
b7C

To: SAC, Washington Field Office (9A-5630) (C-4)

FBI FILE NO. 9-70398-6

Re: UNSUB (S);
SENATOR DANIEL K. INOUYE - VICTIM;
EXTORTION (A)

LAB. NO. 70915079 D UI VF

YOUR NO.

OO: Philadelphia

Examination by:

Examination requested by: Addressee

Reference: Communication dated September 11, 1987

Examination requested: Document - Fingerprint

Specimens received: September 15, 1987

Specimens:

Q3 Envelope postmarked "PHILADELPHIA, PA 191 PM 8 SEP 1981" bearing the typewritten address "SENATOR DANIEL INOUYE CAPITOL US. NATIONAL MALL EAST END WASHINGTON D.C."

Q4 Accompanying typewritten letter beginning "DEAR SENATOR: YOU ARE STILL..."

2 - Philadelphia

INBOX.30 (#4323)

TEXT:

JZCZCWFD005

PP HQ PH

DE WF #0005 2550029

ZNR UUUUU

P 120029Z SEP 87

FM FBI WASHINGTON FIELD OFFICE (9A-5630) (P) (C-4)

TO ACTING DIRECTOR FBI PRIORITY

PHILADELPHIA PRIORITY

BT

UNCLAS

ATTENTION: PERSONAL CRIMES UNIT

UNSUB; SENATOR DANIEL K. INOUYE - VICTIM; EXTORTION (A);

OO:PHILADELPHIA.

RECEIVED
TELETYPE UNIT
12 SEP 87
FEDERAL BUREAU
OF INVESTIGATION

Exec AD Adm.
Exec AD Inv.
Exec AD LES
Asst. Dir.:
Adm. Ser.
Crim. Inv.
Ident.
Insp.
Intell.
Lab.
Legal Coun.
Off. Cong. & Public Affs.
Rec. Mgmt.
Tech. Servs.
Training
Off. Liaison & Int. Affs.
Telephone Rm.
Director's Sec'y

b6
b7C

9-70398-1

RE WASHINGTON FIELD TELETYPE TO BUREAU, DATED AUGUST 4, 1987.

ON SEPTEMBER 11, 1987, THE UNITED STATES CAPITOL POLICE PROVIDED WASHINGTON FIELD WITH AN ANONYMOUS THREATENING LETTER RECEIVED AT THE OFFICE OF CAPTIONED VICTIM, 722 HART SENATE OFFICE BUILDING, 2ND STREET AND CONSTITUTION AVENUE, N. E., WASHINGTON, D. C., TELEPHONE (202) 224-3934. ON SEPTEMBER 10, 1987. THE TYPE-WRITTEN LETTER READS AS FOLLOWS:

9-70398-1

17 OCT 1 1987

C/o USSS
9-14-87 LCP

1504

22 MAY 18 1988

"DEAR SENATOR:

"YOU ARE STILL ALIVE.

"I PROMISE YOU THAT YOU ARE GOING TO DIE FROM MY BULLET.

"(SIGNED) OLI NORTH SYMPATHIZER"

THE LETTER WAS POSTMARKED PHILADELPHIA. PENNSYLVANIA. SEPTEMBER 8. 1987. AND WAS ADDRESSED AS FOLLOWS:

"SENATOR DANIEL INOUYE

'U.S.

"NATIONAL MALL EAST END

"WASHINGTON. D. C."

LEADS: PHILADELPHIA DIVISION: AT PHILADELPHIA. PENNSYLVANIA:

CONTINUE TO CONDUCT LOGICAL INVESTIGATION AND ADVISE WASHINGTON FIELD OF RESULTS.

WASHINGTON FIELD DIVISION: AT WASHINGTON. D. C.:

WILL FORWARD LETTER TO LABORATORY FOR APPROPRIATE ANALYSIS.

BT

#0005

NNNN

FD-36 (Rev. 8-26-82)

FBI

TRANSMIT VIA:
- ☐ Teletype
- ☐ Facsimile
- ☐ AIRTEL

PRECEDENCE:
- ☐ Immediate
- ☐ Priority
- ☐ Routine

CLASSIFICATION:
- ☐ TOP SECRET
- ☐ SECRET
- ☐ CONFIDENTIAL
- ☐ UNCLAS E F T O
- ☐ UNCLAS

Date 10/8/87

CLASS
SRC'D
SER 1115
REC

TO: DIRECTOR, FBI
(ATTN: PERSONAL CRIMES UNIT)

FROM: SAC, WASHINGTON FIELD (9A-5630) (C-4) (RUC)

SUBJECT: UNSUB;
SENATOR DANIEL K. INOUYE-VICTIM;
EXTORTION(A);
(OO: PHILADELPHIA)

Re WFO teletype to Bureau, dated 9/11/87.

WFO will place matter in RUC status; however, WFO requests to be notified in the event UNSUB is identified and/or prosecution is considered.

9-10398-8

15 OCT 14 1987

1-10

2-Bureau
2-Philadelphia
1-WFO
WIR:wtr
(5)

Approved: _____ Transmitted _____ (Number) (Time) Per _____

27 JUL 28 1988

302

7-1b

REPORT of the FBI LABORATORY

1 - [redacted] b6 b7C

FEDERAL BUREAU OF INVESTIGATION
WASHINGTON, D. C. 20535

October 22, 1987

To: SAC, Washington Field Office (9A-5630) (C-4)

FBI FILE NO. 9-70398

LAB. NO. 70915079 D UI VF

Re: UNSUB(S);
SENATOR DANIEL K. INOUYE - VICTIM;
EXTORTION (A)

OO: Philadelphia

Examination requested by: Addressee

Reference: Communication dated September 11, 1987

Examination requested: Document - Fingerprint

Specimens received September 15, 1987

Specimens:

Q3 Envelope postmarked "PHILADELPHIA, PA 191 PM 8 SEP 1981" bearing the typewritten address "SENATOR DANIEL INOUYE CAPITOL U S. NATIONAL MALL EAST END WASHINGTON D.C."

Q4 Accompanying typewritten letter beginning "DEAR SENATOR: YOU ARE STILL..."

Result of examination: 9. 70398 - 9

Specimens Q3 and Q4 were searched through the appropriate sections of the Anonymous Letter File with negative results. Appropriate photographs have been added thereto for future reference. NOV 14 1987

The Q3 and Q4 typewriting most closely corresponds to the Laboratory standard for a prestige elite style of type having a horizontal spacing of 2.515mm per character. This style of type may be found on Swintec and possibly other brand name typewriters.

MAILED 9 OCT 22 1987

E2 - Philadelphia

22 SEP 15 1988 RAA:sr#24 (6)

MAIL ROOM

FBI/DOJ

Specimens Q3 and Q4 contain no indented writing of value or other special feature through which their immediate source might be ascertained.

The Q3, 22¢ U.S. postal stamp originated from a coil of stamps.

You will be advised separately regarding the requested latent fingerprint examination, the psycolinguistic examination, and the disposition of the submitted evidence. Photographs are retained.

7-2 (5-12-82)

RECORDED
9/21/87
sar#14

FEDERAL BUREAU OF INVESTIGATION
UNITED STATES DEPARTMENT OF JUSTICE

Laboratory Work Sheet

9/15/87

b6
b7C

To: SAC, Washington Field Office (9A-5630) (C-4)

FBI FILE NO. 9-70398

LAB. NO. 70915079 D UI VF

Re: UNSUBS(S);
SENATOR DANIEL K. INOUYE - VICTIM;
EXTORTION (A)

YOUR NO.

10/5/87

OO: Philadelphia

Examination by:

Examination requested by: Addressee

Reference: Communication dated September 11, 1987

Examination requested: Document - Fingerprint

Specimens received: September 15, 1987

Specimens:

Q3 Envelope postmarked "PHILADELPHIA, PA 191 PM 8 SEP 1981" bearing the typewritten address "SENATOR DANIEL INOUYE CAPITOL US. NATIONAL MALL EAST END WASHINGTON D.C."

Q4 Accompanying typewritten letter beginning "DEAR SENATOR: YOU ARE STILL..."

2 - Philadelphia

7-1b
10-22-87
DWA:sr#24

FBI/DOJ

2515 ST. ELITE TYPE
PRESTIGE 12 ASC II

R ALF - neg - added. Q3-4

R The Q3 & Q4 tuning mcc to the L.S. for a Prestige Elite style of type
WWB of 10 ch/inch. This style of type may be from on ST & pass the b.n. tuner.

R Q3-4 NO 1W/km.
R 22¢ U.S. Q3 cont.
R LFPS disp - photo
psyco Lisy.

10/5/87
Dua

7-6 (Rev. 1-13-82)

b6
b7C

Examiner's Name _____ Date 9-17-87 Lab # 70915

Recognition Section:

1.	10.	19.	28.
2.	11.	20.	29.
3.	12.	21.	30.
4.	13.	22.	31.
5.	14.	23.	32.
6.	15.	24.	33.
7.	16.	25.	34.
8.	17.	26.	35.
9.	18.	27.	36.

National Fraudulent Check File

Date Searched	Date Added	
		Signature Section
		Company Name File
		Checkwriter Section - Classified as _____
		Gimmick Section
		Master Check Section
		Counterfeit Travelers Checks
		Counterfeit Money Orders
		Counterfeit Checks
		Altered Travelers Checks
		Altered Money Orders
		Raised Bank Checks
		Checks prepared with False "Certified" Impressions
		Checks prepared with Press-On Letters

Stolen Money Orders & Travelers Checks Section:

Travelers Checks - Type	# From	To #

Money Orders - Type

b6
b7C

Photographed: [signature]

Date: 9-17-87

Roll #: 437 & 438

BLK 9-17
Rec 9-17
Search type 9-22
Search ALF 9-22

cc & evid to [redacted] 9-23; ret 9-23
cc of evid to [redacted] 9-17
ESDA 9-18 nothing noted
Indented writing 9-18 nothing noted
Watermarks 9-18 nothing noted

C #112334

FBI/DOJ

Evidence Files Searched

	Section(s) Searched	Date Searched	Section(s) Added	Date Added
Art				
Bank Robbery Note File				
Motive				
Motor Vehicle Title				
Anonymous Letter File:	TW 2.52 includes	9-22		9-87
State(s)	Pa Va WDC			
VIP				
Bombing				
Other				

Typewriter Information:

2.52 — — — B

Standards Files Searched

	Date Searched
Tire Tread	
Shoe Print	
Typewriter	
Watermark	
Office Copier	
Safety Paper	
Computer Print Out	

Remarks:

o Single Element---Printwheel
Typestyle Name:
PRESTIGE 12 ASC II
Manufacturer of Element:
RANSMAYER, PELIKAN, & NAKAJIMA
Brand Name of Typewriter:
Swintec
FBI # :
Element Serial # :SWS PW A051
Interpol Classification # :
212 1b1B

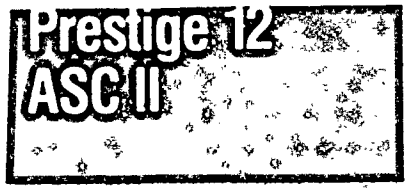

SWINTEC ELECTRONIC TYPEWRITERS, BLENDING STATE OF THE ART TECHNOLOGY, AND COMPETITIVE PRICING.

ABCDEFGHIJKLMNOPQRSTUVWXYZ!@#$%\&*()_+¶{{":?.,|~`£°^<>±°
abcdefghijklmnopqrstuvwxyz1234567890-=§]}';/.,

SWS PW A051

Standards File

o Single Element---Printwheel
Typestyle Name:
PRESTIGE ELITE 12
Manufacturer of Element:
TOWA
Brand Name of Typewriter:
TEAL
FBI # :
Element Serial # :
Interpol Classification # :
212 1b1B

PRESTIGE ELITE 12
£!"#$%&'()*+,-./0123456789:;`=
£!"#$%&'()*+,-./0123456789:;`=

"?@ABCDEFGHIJKLMNOPQRSTUVWXYZ[¼]
"?@ABCDEFGHIJKLMNOPQRSTUVWXYZ[¼]

^_°abcdefghijklmnopqrstuvwxyzç|¼½¾
^_°abcdefghijklmnopqrstuvwxyzç|¼½¾

TEAL

Standards File

o Single Element---Printwheel
Typestyle Name:
PRESTIGE ELITE 12
Manufacturer of Element:
TEC
Brand Name of Typewriter:
TEC
FBI # :
Element Serial # :
Interpol Classification # :
212 1b1B

12

Prestige
Elite 12

Good impressions count! with TEC type styles your written communication is clear and concise, every tim

ABCDEFGHIJKLMNOPQRSTUVWXYZ !@#$%c&*()_+½¼[];:'"_/?
abcdefghijklmnopqrstuvwxyz 1234567890-=¡£¿ñÑ¨ç

TEC

7-2 (5-12-82)

RECORDED
9/21/87
sar#14

FEDERAL BUREAU OF INVESTIGATION
UNITED STATES DEPARTMENT OF JUSTICE

Laboratory Work Sheet

9/15/87

b6
b7C

To: SAC, Washington Field Office (9A-5630) (C-4)

FBI FILE NO. 9-70398

LAB. NO. 70915079 D UI VF

YOUR NO.

Re: UNSUB (S);
SENATOR DANIEL K. INOUYE - VICTIM;
EXTORTION (A)

OO: Philadelphia

Examination by:

Examination requested by: Addressee

Reference: Communication dated September 11, 1987

Examination requested: Document - Fingerprint

Specimens received: September 15, 1987

Specimens:

Q3 Envelope postmarked "PHILADELPHIA, PA 191 PM 8 SEP 1981" bearing the typewritten address "SENATOR DANIEL INOUYE CAPITOL US. NATIONAL MALL EAST END WASHINGTON D.C."

Q4 Accompanying typewritten letter beginning "DEAR SENATOR: YOU ARE STILL..."

LFPS will process and return the submitted evidence

2 - Philadelphia

Spec's returned to contr. with LFPS report dated 10/22/87

10/7/87

FBI/DOJ

INBOX.50 (#6500)

TEXT:

VZCZCWF0007

PP HQ PH

DE WF #0007 2170044

ZNR UUUUU

P 050044Z AUG 87

FM FBI WASHINGTON FIELD OFFICE (9A-NEW) (P) (C-4)

TO ACTING DIRECTOR FBI PRIORITY

ATTENTION: PERSONAL CRIMES UNIT

FBI PHILADELPHIA PRIORITY

BT

UNCLAS

UNSUB; SENATOR DANIEL K. INOUYE - VICTIM; EXTORTION (A);

OO:PHILADEPHIA.

FOR THE INFORMATION OF THE BUREAU AND PHILADELPHIA DIVISION, ON AUGUST 3, 1987, AT 4:00 P.M., SERGEANT [redacted], THREAT ASSESSMENT UNIT, PROTECTIVE OPERATIONS, UNITED STATES CAPITOL POLICE (USCP), 331 FIRST STREET, N. E., ROOM 607P, WASHINGTON, D. C., TELEPHONE [redacted] PROVIDED WASHINGTON FIELD WITH AN ANONYMOUS THREATENING LETTER, RECEIVED AT THE OFFICE OF SENATOR DANIEL K. INOUYE, 722 HART SENATE OFFICE BUILDING, 2ND STREET AND CONSTITUTION AVENUE, N. E., WASHINGTON, D. C.,

RECEIVED TELETYPE UN

5 AUG 87 1337

FEDERAL BUREAU OF INVESTIGATION

Exec AD Adm
Exec AD Inv.
Exec AD LES
Asst. Dir.:
Adm. Servs.
Crim. Inv.
Ident.
Insp.
Intell.
Lab.
Legal Coun.
Off. Cong. & Public Affs.
Rec. Mgnt.
Tech. Servs.
Training
Telephone Rm.
Director's Sec'y

[redacted]

b6
b7C

b6
b7C

9-70393-10

SEP 4 1987

16 NOV 17 1988

TELEPHONE (202) 224-3934, ON AN UNKNOWN DATE. THE TYPE-WRITTEN LETTER READS AS FOLLOWS:

"DANIEL K. INOUYE

"THIS IS TO INFORM YOU THAT YOUR LIFE WILL END SOON.

"YOU WILL BE KILLED.

"I DON'T WANT TO SEE YOUR FACE ON TV. & HEAR BULL SHIT FROM YOUR MOUTH.

"(SIGNED) TRUE PATRIOT"

THE LETTER WAS POSTMARKED PHILADELPHIA, PENNSYLVANIA, JULY 16, 1987, OR JULY 18, 1987, AND WAS ADDRESSED AS FOLLOWS:

"SEN. DANIEL K. INOUYE

"U.S. CAPITOL

"NATIONAL MALL (EAST END)

"WASHINGTON, D. C."

ON AUGUST 3, 1987, [redacted] OFFICE MANAGER FOR SENATOR INOUYE, ADVISED WASHINGTON FIELD THAT THE LETTER HAD PROBABLY ARRIVED AT SENATOR INOUYE'S CAPITOL HILL OFFICE DURING THE WEEK OF JULY 20, 1987, THROUGH JULY 24, 1987, AND WAS OPENED ON AUGUST 3, 1987, BY AN UNIDENTIFIED VOLUNTEER OFFICE WORKER. b6 b7C

ON AUGUST 3, 1987, SPECIAL AGENT (SA) [redacted]

PROTECTIVE INTELLIGENCE OPERATIONS, UNITED STATES SECRET SERVICE (USSS), 1050 CONNECTICUT AVENUE, N. W., SUITE 1000, WASHINGTON, D. C., TELEPHONE [redacted] WAS CONTACTED AND APPRISED OF THE FACTS IN THIS INVESTIGATION. SA [redacted] STATED THAT HIS AGENCY WOULD RUN THE ALIAS "TRUE PATRIOT" THROUGH THEIR MASCOT COMPUTERIZED RECORD SYSTEM OF KEY PHRASES AND ALIASES, IN ORDER TO DETERMINE WHETHER THE USSS MIGHT BE FAMILIAR WITH THE IDENTITY OF THE ANONYMOUS AUTHOR.

b6
b7C

ON AUGUST 3, 1987, AN INDICES CHECK WAS CONDUCTED AT WASHINGTON FIELD FOR "TRUE PATRIOT" WITH NEGATIVE RESULTS.

ON AUGUST 3, 1987, PHILADEPHIA NIGHT DUTY AGENT WAS CONTACTED AND AN INDICES CHECK FOR "TRUE PATRIOT" ALSO MET WITH NEGATIVE RESULTS AT THAT DIVISION.

ON AUGUST 4, 1987, SERGEANT [redacted] MONTGOMERY COUNTY POLICE DEPARTMENT, BETHESDA SUBSTATION, 7359 WISCONSIN AVENUE, BETHESDA, MARYLAND, TELEPHONE [redacted] WAS APPRISED OF THE FACTS IN THIS CASE AND HE INDICATED THAT HIS AGENCY WOULD INCREASE PATROLS IN THE VICINITY OF SENATOR INOUYE'S RESIDENCE, LOCATED AT 8013 HERB FARM DRIVE, POTOMAC, MARYLAND.

b6
b7C

ON AUGUST 3, 1987, THE AFOREMENTIONED LETTER AND

ACCOMPANYING ENVELOPE WERE RETRIEVED FROM USCP FOR EXPEDITIOUS FORWARDING TO THE FEDERAL BUREAU OF INVESTIGATION (FBI) LABORATORY AND LATENT FINGERPRINT SECTION FOR APPROPRIATE ANALYSIS.

LEADS: PHILADELPHIA DIVISION: AT PHILADELPHIA, PENNSYLVANIA:

CONDUCT LOCAL POLICE CHECK AND INDICES CHECK FOR "TRUE PATRIOT."

BT

#0007

NNNN

RECEIVED
TELETYPE
UNIT
8 AUG 87 07 50
FEDERAL BUREAU
OF INVESTIGATION

FORMS.TEXT HAS 1 DOCUMENT

INBOX.15 (#6881)

TEXT:

VZCZCPH0028

RR HQ WF

DE PH #0028 2192239

ZNR UUUUU

R 072138Z AUG 87

FM PHILADELPHIA (9A-5245)(SQ10)(P)

TO ACTING DIRECTOR (ROUTINE)

WFO (9A-NEW)(C-4) (ROUTINE)

BT

UNCLAS

ATTENTION: PERSONAL CRIMES UNIT

UNSUB; SENATOR DANIEL K. INOUYE - VICTIM; EXTORTION (A);

OO:PHILADELPHIA.

FOR THE INFO OF THE BUREAU AND WFO, ON AUGUST 7, 1987, PHILADELPHIA POLICE DEPARTMENT (PHPD), INTELLIGENCE SERVICE, PHILADELPHIA, PA, WAS CONTACTED. THE INTELLIGENCE SERVICE, POLICE OFFICER [redacted] ADVISED THAT NO RECORD COULD BE FOUND FOR THE ALIAS "TRUE PATRIOT".

THE U.S. SECRET SERVICE, PHILADELPHIA DIVISION, WAS ALSO CONTACTED. SA [redacted] ADVISED NO RECORD FOUND FOR ALIAS "TRUE PATRIOT".

[redacted]

b6
b7C

KJ

b6
b7C

9-70398-11

2 SEP 2 1987

1-RM5042

66 MAR 2 2 1989

ON AUGUST 6, 1987, PHILADELPHIA INDICES CHECK WAS NEGATIVE.

ON AUGUST 7, 1987, THE U.S. MARSHALS SERVICE, PHILADELPHIA, PA, DEPUTY U.S. MARSHALL [redacted] WAS CONTACTED AND HE ADVISED THAT THEY HAD NO INFO OR RECORD FOR ALIAS "TRUE PATRIOT". b6 b7C

PHILADELPHIA DIVISION, AT PHILADELPHIA, PA: WILL AWAIT RESULTS OF LATENT FINGERPRINT EXAMINATION.

INVESTIGATION CONTINUING.

BT

#0028

NNNN

1 - [redacted]

b6
b7C

Airtel
routine

9/2/87

Acting Director, FBI

SAC, Washington Field Office (9A-5630)(C-4)

UNSUB(S);
SENATOR DANIEL K. INOUYE - VICTIM;
EXTORTION (A)

OO: Philadelphia

(Laboratory Number 70811085 D UI VF)

LABORATORY-LINGUISTICS-ANALYSIS

This is in reply to your airtel of August 5, 1987, and will supplement the Laboratory report wherein the submitted specimens are described and their disposition set forth.

A forensic linguistic examination was conducted on photocopies of Q1 and Q2. It was determined that there is insufficient material upon which to draw demographic or psychological profiles of the author, or to make a threat validity assessment. Photocopies of Q1 and Q2 are not, therefore, being forwarded to the FBI's outside consultant, [redacted], for psycholinguistic analysis.

b6
b7C

MAILED 25
SEP 9 1987
FBI

9- 70398-12

SEP 22 1987

Exec AD Adm. ___
Exec AD Inv. ___
Exec AD LES ___
Asst. Dir.: ___
Adm. Servs. ___
Crim. Inv. ___
Ident. ___
Insp. ___
Intell. ___
Lab. ___
Legal Coun. ___
Off. Cong. & Public Affs. ___
Rec. Mgnt. ___
Tech. Servs. ___
Training ___
Telephone Rm. ___
Director's Secy ___

POP:srg (4) #1

MAIL ROOM

5 4 MAY 3 1 1989

7-2 (5-12-82)

RECORDED
8/13/87
jy#7

FEDERAL BUREAU OF INVESTIGATION
UNITED STATES DEPARTMENT OF JUSTICE

Laboratory Work Sheet

8/11/87

b6
b7C

To: SAC, Washington Field Office (9A-5630) (C-4)

FBI FILE NO.

LAB. NO. 70811085 D UI VF

Re: UNSUB(S);
SENATOR DANIEL K. INOUYE-VICTIM;
EXTORTION(A)

YOUR NO.

OO: Philadelphia

Examination by:

Examination requested by: Addressee

Reference: Communication dated August 5, 1987

Examination requested: Document - Fingerprint

Specimens received: August 11, 1987

Specimens:

Q1 Envelope postmarked "PHILADELPHIA, PA 191 P~~M~~ ~~18~~ JUL ~~198~~" bearing the typewritten address "SEN. DANIEL K INOUYE THE U.S. CAPITOL NATIONAL MALL (EAST END) WASHINGTON D.C."

Q2 Accompanying typewritten letter beginning "DANIEL K INOUYE THIS IS TO INFORM..."

2 - Philadelphia