FD-141
(7-1-48)

BULKY EXHIBIT

Date received 5/12/51

JULIUS ROSENBERG

65-15348-1B

(Title of case)

Submitted by Special Agent A.A. Cammarota

Source from which obtained Confidential Informant

Address

Purpose for which acquired Investigation

Location of bulky exhibit In cabinet with file

Estimated date of disposition To be decided at conclusion of case

Ultimate disposition to be made of exhibit Retained

List of contents:

X 525. Two pages of Notes Reveived by SA A. A. Cammarota. (Photostat)

Original in exhibits of 66-6309.

X Destroy 2/11/60 um

232

65-15348-1B

FBI - NEW YORK,
MAY 12 1951

FD-141

BULKY EXHIBIT

Date received 2/4/51

JULIUS ROSENBERG

65-15348-1B
(Title of case)

Submitted by Special Agent JOSEPH J. PALUTA

Source from which obtained See Serial 1339

Address

Purpose for which acquired Investigation

Location of bulky exhibit In cabinet with file

Ultimate disposition to be made of exhibit Retained
Estimated date of disposition - To be decided at conclusion of case

List of contents:

X 526. Interview log - Hyman Adler.

X destroy 2/11/60 [illegible]

033

65-15348-1B

MAR 17 1965

File number

FD-141

BULKY EXHIBIT

Date received [illegible]

[illegible]

65-15348-1B

(Title of case)

Submitted by Special Agent A. [illegible] Cammarota

Source from which obtained Confidential Informant

Address

Purpose for which acquired Investigation

Location of bulky exhibit In cabinet with file

Ultimate disposition to be made of exhibit Retained

Estimated date of disposition - To be decided at conclusion of case.

List of contents:

5[illegible]. Two pages typewritten letter

retain - intelligence 2/11/60

1237

65-15348-1B

FBI - NEW YORK

MAY 17 [illegible]

File number

[illegible]

FD-141
(7-1-48)

BULKY EXHIBIT

Date received 5/1/51

JULIUS ROSENBERG

65-15348-1B
(Title of case)

Submitted by Special Agent W.F. Norton

Source from which obtained See Serial 1712

Address

Purpose for which acquired Investigation

Location of bulky exhibit In cabinet with file

Estimated date of disposition To be decided at conclusion of case

Ultimate disposition to be made of exhibit Retained

List of contents:

X 528. Letter dated 5/1/51 addressed to Judge Irving R. Kaufman from M. Kaplan.

X Destroy 2/x/60 [illegible]

235

65-15348-1B

FBI - NEW YORK
MAY 17 1951

FD-141
(7-1-48)

BULKY EXHIBIT

Date received _____

JULIUS ROSENBERG

65-15348-1B
(Title of case)

Submitted by Special Agent W. F. NORTON

Source from which obtained _____

Address _____

Purpose for which acquired Investigation

Location of bulky exhibit In cabinet with file

Estimated date of disposition To be decided at conclusion of case

Ultimate disposition to be made of exhibit Retained

List of contents:

529. (L) Letter of July 8, 1951.
(M) Letter of July 17, 1951. (two letters)
(N) Letter of July 18, 1951.
(O) Letter of July 23, 1951.
(P) Letter of July 25, 1951.
X (Q) Letter written by son to Mother)
(R) Letter of July 27, 1951.
(S) Letter of August 2,1951
(T) Letter of August 7,1951
(U) Letters of August 9, 1951.
(V) Letter of August 12,1951

x destroy 2/11/60 [illegible]

FD-141
(7-1-48)

BULKY EXHIBIT

Date received 5/11/51

JULIUS ROSENBERG

65-15348-1B

(Title of case)

Submitted by Special Agent J. P. LEE

Source from which obtained DUN & BRADSTREET

Address

Purpose for which acquired Investigation

Location of bulky exhibit In cabinet with file

Estimated date of disposition To be decided at conclusion of case

Ultimate disposition to be made of exhibit Retained

List of contents:

X 530. Description - Report on Bedford Radio.

X Destroy 2/11/60 [illegible]

237

65-15348-1B
FBI - NEW YORK
MAY 22 1951

FD-141
(7-1-48)

BULKY EXHIBIT

Date received 5/11/51

JULIUS ROSENBERG

65-15348-1B
(Title of case)

Submitted by Special Agent Gordon C. Lund

Source from which obtained Credit Bureau

Address

Purpose for which acquired Investigation

Location of bulky exhibit In cabinet with file

Estimated date of disposition To be decided at conclusion of case

Ultimate disposition to be made of exhibit Retain

List of contents:

X 531. Credit report on Bedford Radio Co.

X destroy 2/11/60 [illegible]

238

65-15348-1B

FBI - NEW YORK
JUN 4 1951

FD-141
(7-1-48)

BULKY EXHIBIT

Date received 5/21/51

JULIUS ROSENBERG

65-15348-1B
(Title of case)

Submitted by Special Agent E.R. Tully

Source from which obtained US District Judge I.R. KAUFMAN

Address

Purpose for which acquired Investigation

Location of bulky exhibit In cabinet with file

Estimated date of disposition To be decided at conclusion of case

Ultimate disposition to be made of exhibit Retain

List of contents:

X 532. Letter sent of Judge I.R. KAUFMAN from BOBBY PETTY, Siler City, N.C.

X destroy 2/11/60 mer

239

65-15348-1B

FBI - NEW YORK
JUN 4 1951

FD-141
(1-13-48)

BULKY EXHIBIT

Date received 6/4/51

JULIUS ROSENBERG

65-15348-1B
(Title of case)

Submitted by Special Agent W. NORTON

Source from which obtained See Serial 1754

Address

Purpose for which acquired Investigation

Location of bulky exhibit In cabinet with file

Ultimate disposition to be made of exhibit Retained

Estimated date of disposition - to be decided at conclusion of case

List of contents:

533. Q 37 - Blue envelope addressed in pencil to "Judge I Kaufmann U.S. District Court New York N.Y." and postmarked "Atlanta, Ga. May 3, 1951 12 M."

534. Q 38 - Piece of brown paper containing handprinting in pencil beginning "Sure Smart Kikes Dont Betray.." and signed KKK.

X Destroy 2/11/60 ven

240

65-15348-1B

SEARCHED ..... INDEXED .....
SERIALIZED ..... FILED .....
JUN 16 1951
FBI - NEW YORK

FD-141
(1-18-48)

BULKY EXHIBIT

Date received 6/14/51

JULIUS ROSENBERG

65-15348-1b

(Title of case)

Submitted by Special Agent W. F. Norton

Source from which obtained Daily Express - London, England

Address

Purpose for which acquired Investigation

Location of bulky exhibit In cabinet with file

Ultimate disposition to be made of exhibit Retained

Estimated date of disposition - to be decided at conclusion of case

List of contents:

535. Photostatic copies of pages from Daily Express (London, England).

destroy 2/11/60 [illegible]

65-15348-1B

SEARCHED ..... INDEXED .....
SERIALIZED ..... FILED .....
JUN 1 6 1951
FBI - NEW YORK

FD-141
(1-13-48)

BULKY EXHIBIT

Date received 6/20/51

JULIUS [illegible]

65-15348-1[illegible]
(Title of case)

Submitted by Special Agent [illegible]

Source from which obtained

Address

Purpose for which acquired Investigation

Location of bulky exhibit In cabinet with file

Ultimate disposition to be made of exhibit [illegible]

Estimated date of disposition - To be decided at conclusion of case

List of contents:

536. Interview Notes of Conf. Inf. [illegible] 67D

retain intelligence 2/11/60 [illegible]

242

65-15348-A3
SEARCHED INDEXED
SERIALIZED FILED
JUN 27 1951
[illegible] NEW YORK

[illegible]

J. [illegible]

[illegible] [redacted] [illegible]

[illegible] Jake [illegible]

[illegible] recruited [illegible]

X, who [illegible] the son of a [illegible]

as Y. Y [illegible] black [illegible]

together [illegible] model. Y [illegible]

[illegible]

Rogge. Y had [illegible] ideological [illegible]

[illegible] X [illegible] Y [illegible] car to drive [illegible] to

Syracuse to see Alfred Sarant and [illegible]

[illegible] Rosenberg [illegible] know [illegible]

all the circumstances he believes that [illegible] Russia

X to contact Vivian [illegible]

may be an AL [illegible] X [illegible]

[illegible]

[redacted] refers to Alfred Sarant [illegible]

[illegible]

[illegible]

[illegible]

[illegible]

[redacted] stated that [illegible]

1-B536

[illegible]

[illegible] Primary Park, but did not [illegible]

[redacted] [illegible] Spice Leaf (Dual) Cartridge [illegible]

[redacted] [illegible] of [illegible] brought to Reading [illegible] from Christchurch. Reported to town for a Lean [illegible] and together with a friend [illegible] they photographed [illegible] Reading [illegible] given a Lean [illegible] by the Persons [illegible] the Persons. When the [illegible] they returned this camera to the Persons. R then bought a Lean Camera with all the carrying attachments for the [illegible] £500 from Willoughby & R first cash for it and a deferred [illegible] R [illegible] £500 [illegible] R [illegible] Willoughby & R [illegible] [illegible]

(5)

R [illegible] [redacted] [illegible] the [illegible] to [illegible] [illegible] [illegible] [illegible] [illegible] [illegible] [illegible]

R [illegible] that he [illegible] [illegible] and is [illegible] on his behalf in Europe.

R mentioned Wm Perl with relation to R[illegible] R said that P had done some wonderful [illegible] of [illegible] in the field of aerodynamics.

Informant [illegible] to E. Bloch [illegible] unable to contact him. Informant advised [illegible] that he was [illegible] and to tell [illegible] pulled — is ready to do anything to help. Informant said that he would phone Bloch on 6/28/51 at 3 PM.

[redacted]

FD-141
(1-13-48)

BULKY EXHIBIT

Date received 6/24/51

JULIUS ROSENBERG

65-15348-1B
(Title of case)

Submitted by Special Agent W. F. Norton Jr.

Source from which obtained Warden Wilfred Denno

Address Sing Sing Prison

Purpose for which acquired Investigation

Location of bulky exhibit In cabinet with file

Ultimate disposition to be made of exhibit Retained

Estimated date of disposition - To be decided at conclusion of case.

List of contents:

0 537. One Negative & 2 prints of Julius Rosenberg (May 1951.)
538 One negative & 2 prints of Ethel Rosenberg (April 1951.)

✓ Destroyed per SA [redacted] b7c see per 2961 8/11/64
0 retain intelligence 2/11/60 [illegible]

243

65-15348-1B
SEARCHED ..... INDEXED .....
SERIALIZED ..... FILED .....
JUN 27 1951
FBI - NEW YORK

FD-141
(1-18-48)

BULKY EXHIBIT

Date received 6/29/51

JULIUS ROSENBERG

65-15348-1B
(Title of case)

Submitted by Special Agent Wm. F. Norton Jr.

Source from which obtained AUSA J. Kilsheimer

Address SDNY

Purpose for which acquired Investigation

Location of bulky exhibit In cabinet with file

Ultimate disposition to be made of exhibit Retained
Estimated date of disposition- To be decided at conclusion of case.

List of contents:

X 539. Photostatic copy of opinion by HENRY W. GODDARD, U.S.D.C. JUDGE.

X Destroy 2/11/60 [illegible]

249

65-15348-1B

SEARCHED ..... INDEXED .....
SERIALIZED ..... FILED X
JUL 3 1951
(BI - NEW YORK

FD-141
(1-13-48)

BULKY EXHIBIT

Date received 7/5/51

JULIUS ROSENBERG

65-15348-1B
(Title of case)

Submitted by Special Agent E.R. Tully

Source from which obtained see serial 1780

Address

Purpose for which acquired Investigation

Location of bulky exhibit In cabinet with file

Ultimate disposition to be made of exhibit Retained
Estimated date of disposition-To be decided at conclusion of case.

List of contents:

X 540. Letter sent to Judge I.R.Kaufman,U.S.District Court,SDNY, from BOBBY PETTY, Siler City, N.C.

X Destroy 2/11/60 [illegible]

245

65-15348-1B

SEARCHED ..... INDEXED .....
SERIALIZED ..... FILED .....
JUL 1 0 1951
FBI - NEW YORK

FD-141
(7-1-48)

BULKY EXHIBIT

Date received 8/7/51

JULIUS ROSENBERG, etal

65-15348-1B
(Title of case)

Submitted by Special Agent W. F. NORTON

Source from which obtained [redacted] b7D

Address

Purpose for which acquired Investigation

Location of bulky exhibit In cabinet with file

Estimated date of disposition To be decided at conclusion of case

Ultimate disposition to be made of exhibit Retained

List of contents:

541. One typewritten copy of letter mailed to Emanuel Block by Informant for personal delivery to subject.

retain intelligence 2/11/60 [illegible]

(246)

65-15348-1B

SEARCHED INDEXED
SERIALIZED FILED
[illegible]
FBI NEW YORK

FD-141
(7-1-48)

BULKY EXHIBIT

Date received 8/9/51

JULIUS ROSENBERG

65-15348-1B
(Title of case)

Submitted by Special Agent W.F. NORTON

Source from which obtained Prison Guard, Condemned Cells, Sing Sing Prison

Address

Purpose for which acquired Investigation

Location of bulky exhibit In cabinet with file

Estimated date of disposition To be decided at conclusion of case

Ultimate disposition to be made of exhibit Retain

List of contents:

X 542. Copy of report of meeting between the ROSENBERGS and their lawyer BLOCH, 8/8/51.

X destroy 2/11/60 cm

(249)

65-15348-1B

SEARCHED ..... INDEXED .....
SERIALIZED ..... FILED .....
AUG 23 1951
FBI - NEW YORK

FD-141
(7-1-48)

BULKY EXHIBIT

Date received 10/22/51

JULIUS ROSENBERG

65-15348-1B
(Title of case)

Submitted by Special Agent J. Harrington

Source from which obtained See Serial 1835

Address

Purpose for which acquired Investigation

Location of bulky exhibit In cabinet with file

Estimated date of disposition To be decided at conclusion of case

Ultimate disposition to be made of exhibit Retained

List of contents:

543. One photostatic copy of letter that Judge Irving R. Kaufman made available to the NYO. This letter enclosed pages 5 and 6 of the "National Guardian", a newspaper published in N.Y.C. Letter received from John Daschbach of 112 N. 46th Seattle 3, Wash. Photostatic copy of envelope enclosed.

destroy 2/11/60

(249)

65-15348-1B
SEARCHED ..... INDEXED .....
SERIALIZED ..... FILED .....
OCT 3 1951
FBI - NEW YORK

FD-141
(7-1-48)

BULKY EXHIBIT

Date received 2/6/52

JULIUS ROSENBERG

65-15348-1B
(Title of case)

Submitted by Special Agent J. HARRINGTON

Source from which obtained See Serial 1897

Address

Purpose for which acquired Investigation

Location of bulky exhibit In cabinet with file

Estimated date of disposition To be decided at conclusion of case

Ultimate disposition to be made of exhibit Retain

List of contents:

X 545. Letter addressed to FBI dated 2/4/52 from Lucille C. Wallace.

X Destroy 2/11/60 [illegible]

(250)

65-15348-1B

SEARCHED ..... INDEXED .....
SERIALIZED [illegible] FILED [illegible]
MAR 4 1952
FBI - NEW YORK
18m

FD-141
(7-1-48)

BULKY EXHIBIT

Date received 2/5/52

JULIUS ROSENBERG

65-15348-1B
(Title of case)

Submitted by Special Agent J. HARRINGTON

Source from which obtained

Address

Purpose for which acquired Investigation

Location of bulky exhibit In cabinet with file

Estimated date of disposition To be decided at conclusion of case

Ultimate disposition to be made of exhibit Retain

List of contents:

546. Photostatic copy (booklet form) " Opinion of Justice Frank offerring Judgments of Conviction Against Rosenbergs and Morton Sobell.

X Destroy 2/11/60 [illegible]

(251)

65-15348-1B

SEARCHED INDEXED
SERIALIZED FILED
MAR 5 1952
FBI - NEW YORK

FD-141
(7-1-48)

BULKY EXHIBIT

Date received 3/13/52

JULIUS ROSENBERG

65-15348-1B

(Title of case)

Submitted by Special Agent J. Harrington

Source from which obtained CSNY 426

Address

Purpose for which acquired Investigation

Location of bulky exhibit In cabinet with file

Estimated date of disposition To be decided at conclusion of case

Ultimate disposition to be made of exhibit Retain

List of contents:

547. Material obtained from Civil Rights Congress - 23 West 26th St. NYC (for release Monday March 10)

Destroy 2/14/60 cm

(258)

65-15348-1B

SEARCHED ____ INDEXED ____
SERIALIZED ____ FILED ____
MAR 14 1952
FBI - NEW YORK

FD-141
(7-1-48)

BULKY EXHIBIT

Date received 3/18/52

JULIUS ROSENBERG

65-15348-1b

(Title of case)

Submitted by Special Agent J. Harrington

Source from which obained see serial 1957

Address

Purpose for which acquired Investigation

Location of bulky exhibit In cabinet with file

Estimated date of disposition To be decided at conclusion of case

Ultimate disposition to be made of exhibit Retain

List of contents:

548. Photostatic copies of two employment applications of JULIUS ROSENBERG, which were dated Nov. 7,1941 and Feb. 16,1945, at Federal Telecommunications Laboratories.

Destroy 2/11/60 [illegible]

(253)

65-15348-10

SEARCHED ..... INDEXED .....
SERIALIZED ..... FILED .....
APR 2 1952
FBI - NEW YORK

FD-141
(7-1-48)

BULKY EXHIBIT

Date received 4/7/ 52

JULIUS ROSENBERG

65-15348-1B

(Title of case)

Submitted by Special Agent RICHARD A. MINIHAN

Source from which obained CCNY Year Books

Address

Purpose for which acquired Investigation

Location of bulky exhibit In cabinet with file

Estimated date of disposition To be decided at conclusion of case

Ultimate disposition to be made of exhibit Retain

List of contents:

O 549. Photos of Engineering and Chemical Engineering Students graduating from CCNY for years 1935, 1936, 1937 and 1940.

To AUSA Robt Morton S Day
for Perl trial
5-5-53

O Retain 2/11/60 intelligent MWC

(254)

65-15348-1B

SEARCHED.....INDEXED.....
SERIALIZED.....FILED.....
APR 1 4 1952
FBI - NEW YORK

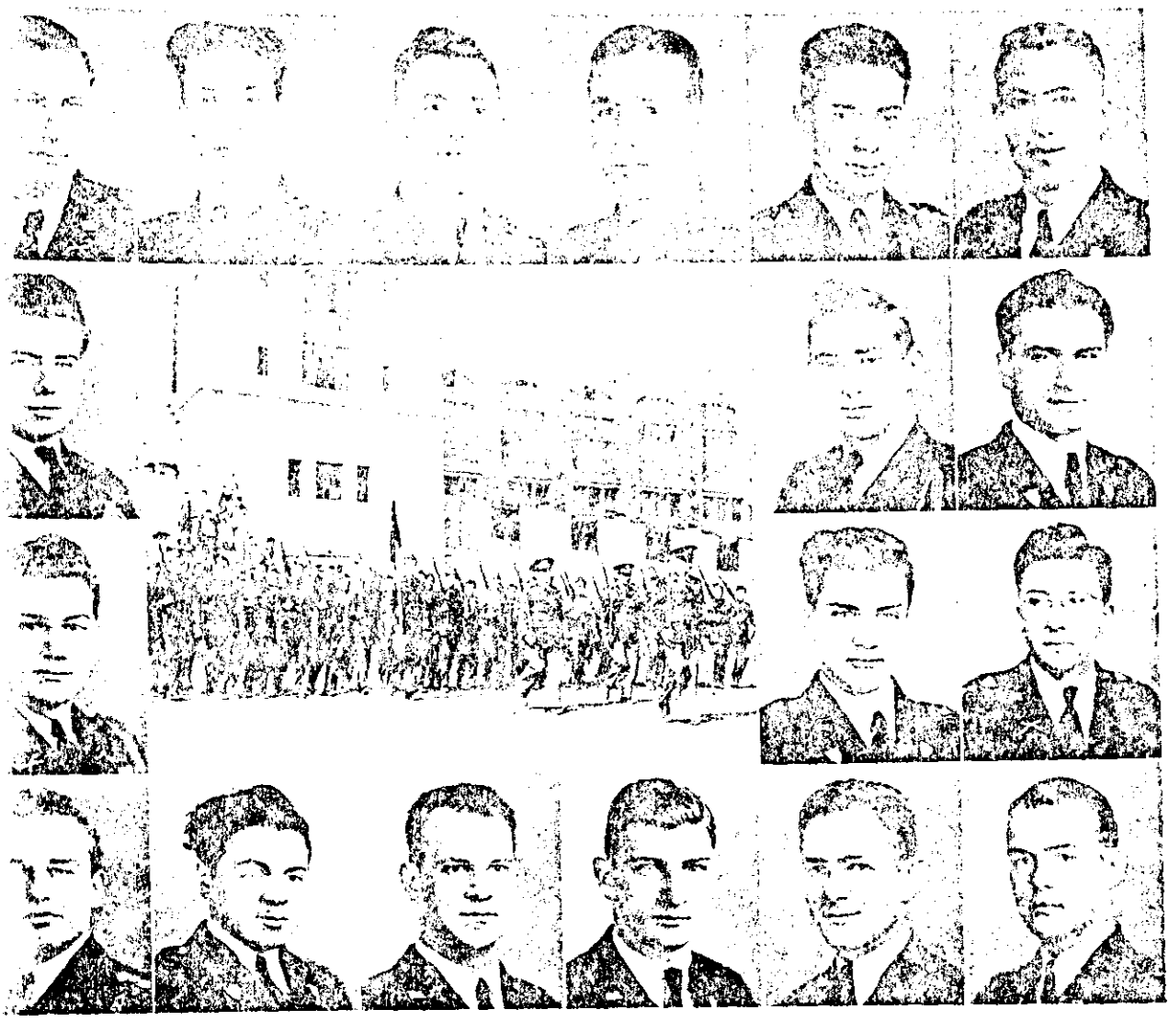

[illegible]RAHAMS [illegible]ODINA [illegible]MATO [illegible]CCIO	APRUZZESE GORENSTEIN	BAUER GRONICH	BONDANZA GYORY	BOOKMAN FELDMAN FREUNDLICH HARVEY	CASAZZA FISCELLA GARCIA HILL

[illegible] P. ABRAHAMS
Phi Beta Kappa; Club; Officers Club; [illegible]

[illegible] J. CASAZZA
Newman Club; Of[illegible]

ANTHONY J. APRUZZESE
B.S. Baskerville Chemical Society; Cadet Club; Newman Club; Officers Club

JULIAN O. P. CODINA
B.S. Geology Club; Marshal, Officers Club; National Rifle Association; R.O.A.; Rifle Team

[illegible]

WILLIAM BAUER
B.Ch.E.

MAX L. FELDMAN
B.Ch.E. Intramurals; Officers Club; Second Lieutenant, Pershing Rifles; R.O.A.

[illegible]

JOSEPH A. BONDANZA
B.S.S.—Newman Club; Officers Club

BENJAMIN J. FISCELLA
B.C.E. American Society of Civil Engineers; Circolo Dante Alighieri; Officers Club; R.O.A.; Y.M.C.A.

DAVID GORENSTEIN
B.Ch.E. American Institute of Chemical Engineers; Officers Club

MILLORD B. BOOKMAN
B.S.S. Numerals; J.V. Baseball, Basketball Teams; Officers Club

MICHAEL J. FORMATO
B.S. Officers Club; Pershing Rifles; R.O.A.

S. F. GRONICH
B.S. Officers Club; Student Council, Vice President; Inter Fraternity [illegible]; Chi Beta Nu

1940

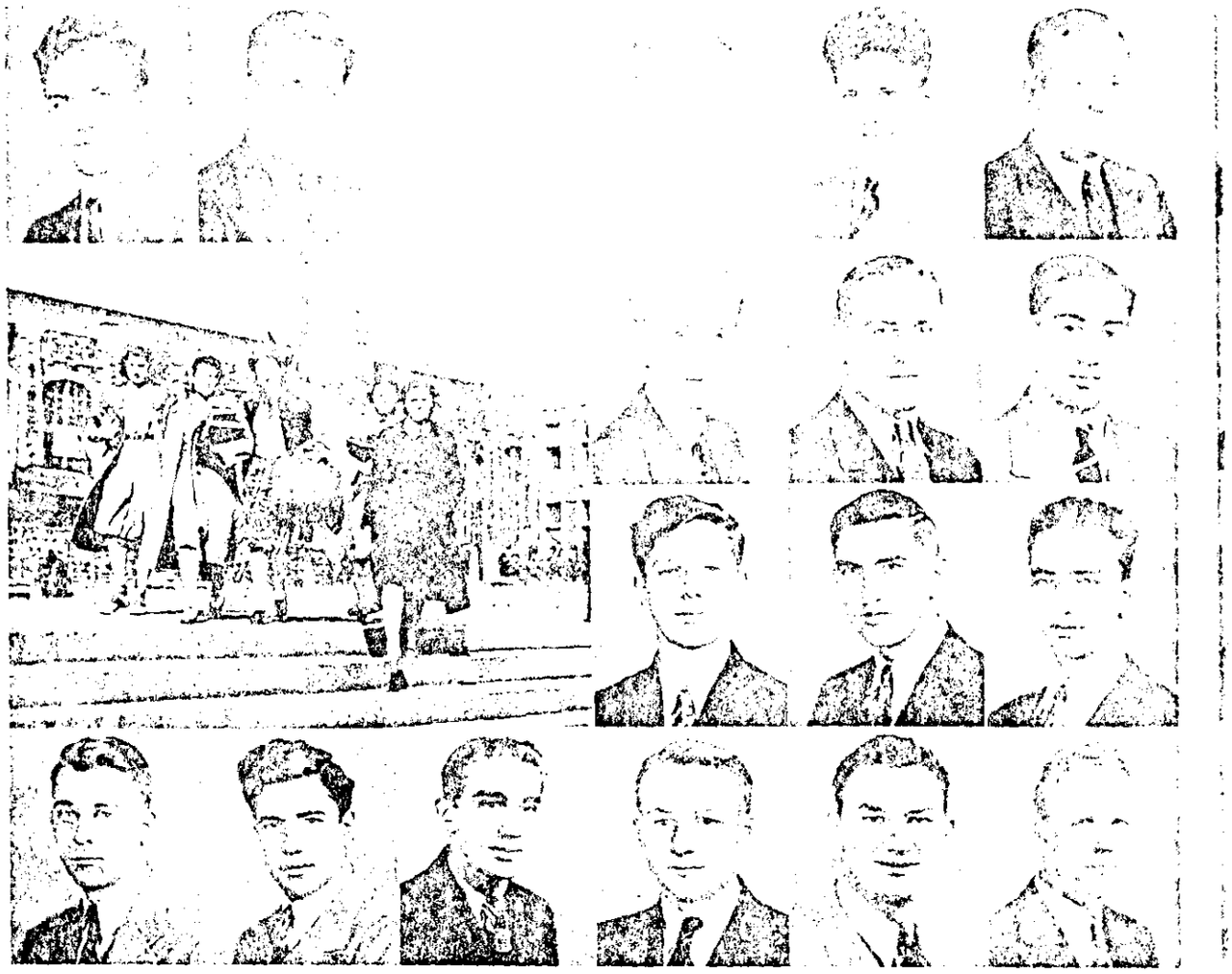

BECKER, A. — CHASMAN

BECKER, H. — CHATZKY

BEEN — CHIAVETTA

BERCHIELLI, BRACCO, BROADWELL, CRAPO

BERNSTEIN, BRESLAUER, BROU, CUSTEN

BORNSTEIN, BRUZIL, CATALDI, DALMAN

W. BECKER
American Institute
...al Engineers;
... German Club

HERBERT BECKER
B.C.E.—Vice-President, Secretary, American Society of Civil Engineers; Editor, Associate Editor, *Tech News*

JEROME BEEN
B.Ch.E. Second Year Honors; American Institute of Chemical Engineers; Baskerville Chemical Society; *Tech Bulletin*; Tech Seminar

ALDO BERCHIELLI
B.Ch.E. Vice-President, American Institute of Chemical Engineers; Open House Committee

FRANK BERNSTEIN
B.Ch.E. American Institute of Chemical Engineers; *Tech Bulletin*; Tech Seminar; F.A.S. Committee

...RNSTEIN
American Society
...ical Engineers;
...nar

DONATO J. BRACCO
B.Ch.E.—American Institute of Chemical Engineers; Newman Club; Tech Seminar; Alpha Phi Delta

NATHAN BRESLAUER
B.M.E. American Society of Mechanical Engineers

HERBERT BRUZIL
B.C.E.—Athletic Director, American Society of Civil Engineers; Intramurals

DONALD C. BROADWELL
B.M.E.—American Society of Mechanical Engineers; Y.M.C.A.; Intramurals; Weir '40

...OU
American Institute
...ical Engineers

HORACE CATALDI
B.Ch.E.—Chi Alpha Pi; American Institute of Chemical Engineers

BERNARD CHASMAN
B.M.E. American Society of Mechanical Engineers; Tech Seminar; A.S.T.M.; *Tech Bulletin*; Advertising Manager, *Vector*

EMANUEL CHATZKY
B.C.E. Major Letter, Insignia, Numerals; Director, Executive Council, Intramurals; A.A. Board; Editor, *Beaverette*; Senior Class Council; A.S.C.E.; Athletic Director, House Plan; Secretary, Sim '40

FRANK P. CHIAVETTA
B.Ch.E.—American Institute of Chemical Engineers; Y.M.C.A.

PHILIP W. CRAPO
B.M.E. American Society of Mechanical Engineers; Tech Seminar; Intramurals; Compton '40

ALLEN M. CUSTEN
B.C.E.—American Society of Civil Engineers

CONRAD DALMAN
B.E.E. Major Letters; President, Vice-President, Secretary, Chi Alpha Pi; A.I.E.E.; Tech Open House; Captain, Varsity Swimming Team; Y.M.C.A.

1940

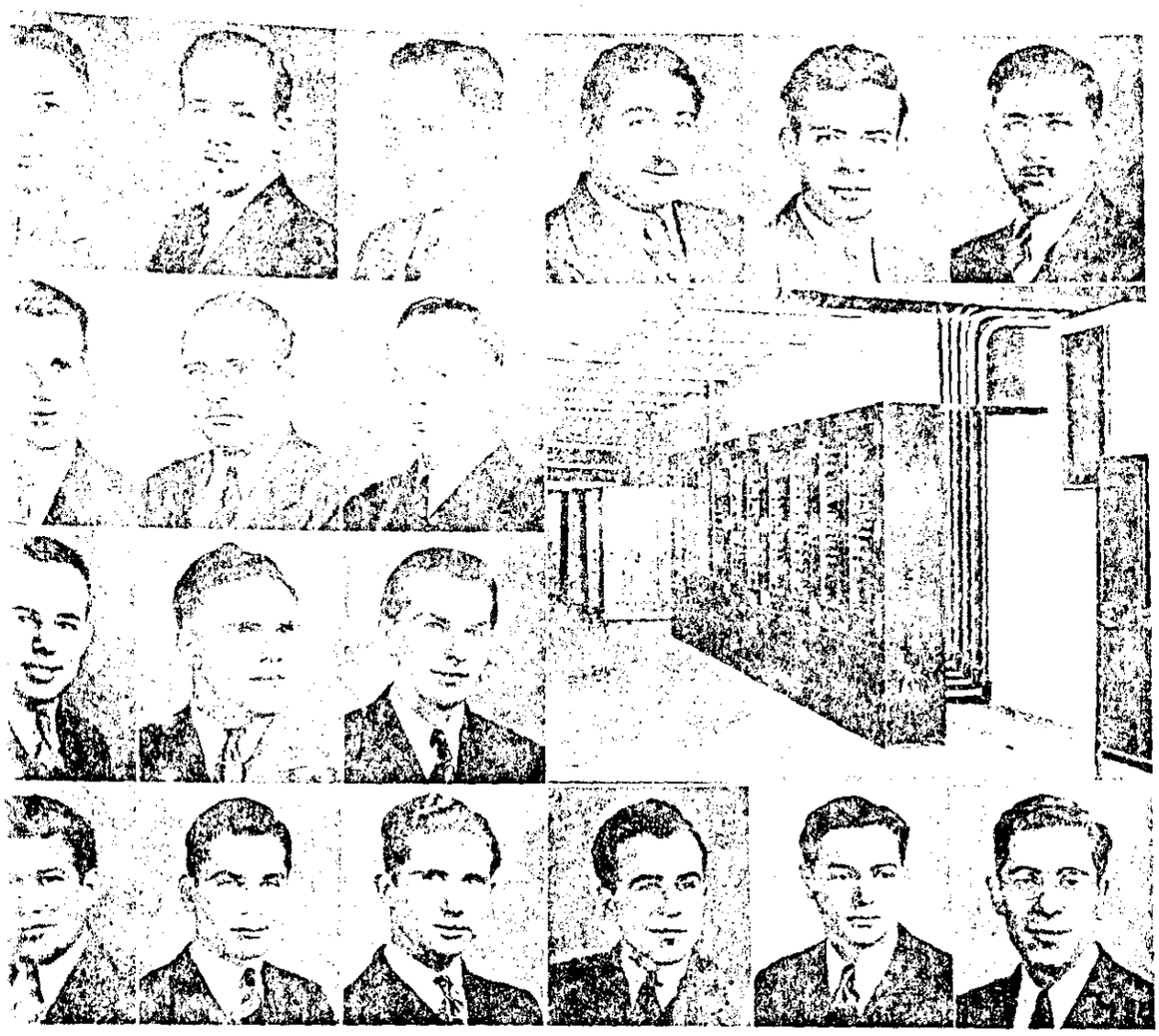

MICO EIN, M. AUTO ED	DAVIS FEINSTEIN FRANK FRIEDLANDER	ELLER FELDMAN FRANKEL GENTILI	ELLMAN GERSHON	ENDELMAN GILBERT	EPSTEIN, N. GINSBERG

. D'AMICO
American Society
Engineers

RUDOLPH DAVIS
B.Ch.E. - American Institute of Chemical Engineers; Tech Seminar; Open House Committee

SAUL ELLER
B.M.E. Chi Alpha Pi; Vice-President, American Society of Mechanical Engineers

ABRAHAM ELLMAN
B.Ch.E.

HARRY ENDELMAN
B.C.E. American Society of Civil Engineers; Intramurals

EPSTEIN
American Society
nical Engineers;
nar; A.S.T.M.;
Editor, *Tech Bul-*

MORRIS EPSTEIN
B.C.E. Varsity Baseball Team; Engineering Society; Dam Club

LESTER FEINSTEIN
B.M.E. American Society of Mechanical Engineers; A.S.T.M.; [illegible] A.S.M.E. Open House Committee; [illegible]

HARRY FELDMAN
B.M.E. - American Society of Mechanical Engineers; American Society of Testing Materials

JULIUS FERLAUTO
B.C.E. American Society of Civil Engineers; Intramurals

[illegible]
American Institute
[illegible]

[illegible]

ARNOLD FRIEDLANDER
B.C.E. President, American Society of Civil Engineers; [illegible]

ANTHONY GENTILI
B.E.E. American Institute of Electrical Engineers; Intramurals; Newman Club; Tech Seminar; Y.M.C.A.

[illegible]

1940

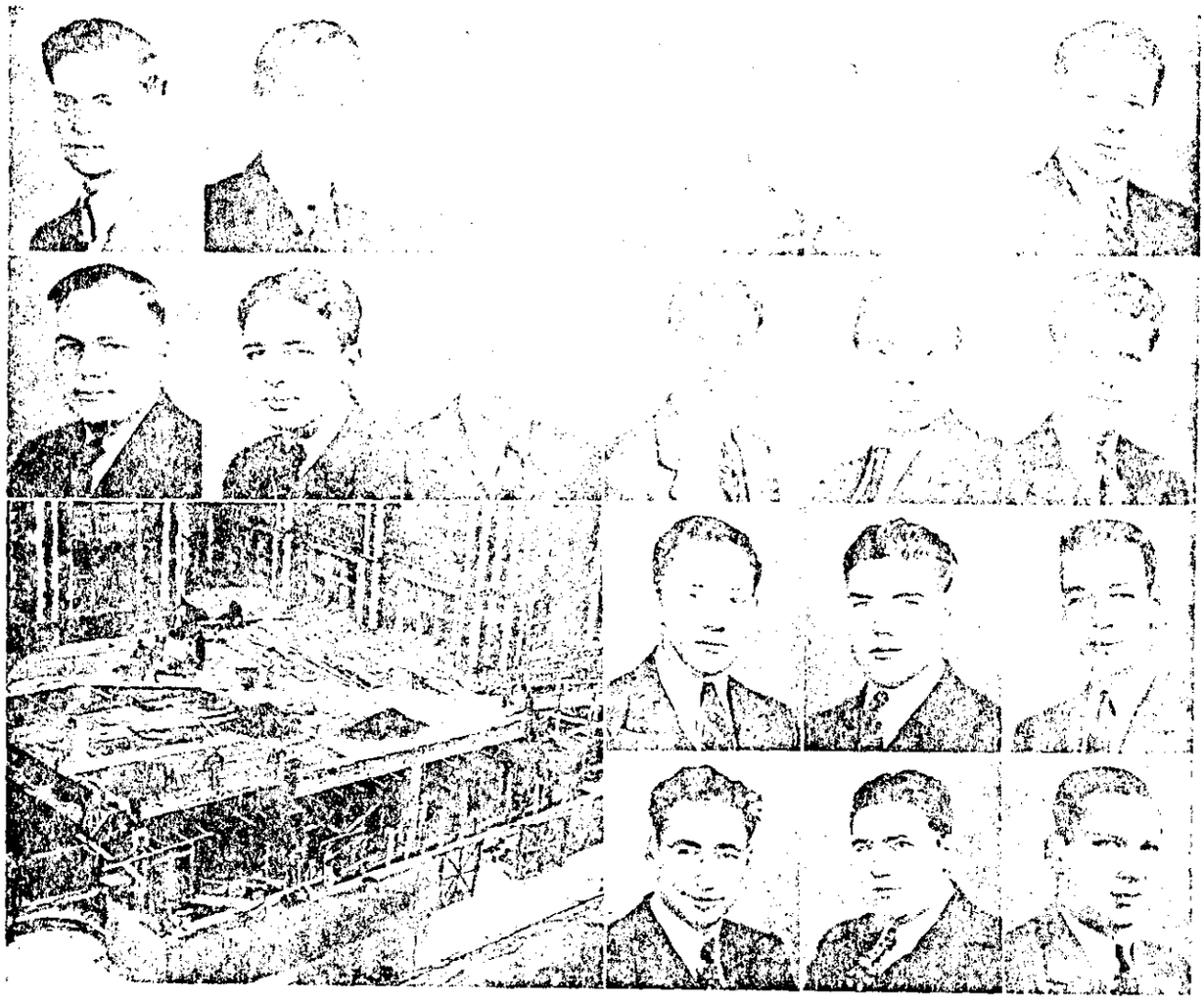

GOLDSMITH
HAAPANIEMI

GORMAN
HANDMAN

GOTTSCHO
HECHT

GREEN
HERSHKOWITZ
JAYNA
KAHGAN

GREENHUT
HODOSH
JUNG
KALVER

GREENSPAN
HOOBER
KAGHAN
KAPLAN

OLDSMITH
merican Institute
Engineers;
ar

ENSPAN
merican Institute
l Engineers;
Secretary, Tech
Radio Club; J.V.
am

HODOSH
merican Society
ngineers; Tech

Abraham Gorman
B.C.E. —American Society of Civil Engineers

Arthur S. Haapaniemi
B.E.E.—Y.M.C.A.

Daniel Hoober
B.C.E.—American Society of Civil Engineers; A.S.U.; Membership Director, Tech Seminar

Alfred M. Gottscho
B.Ch.E. —American Institute of Chemical Engineers

Norman J. Handman
B.Ch.E.—American Institute of Chemical Engineers; City College Choristers; Athletic Manager, House Plan; Shepard '40

Stephen Lewis Jayna
B.E.E.—Treasurer, American Institute of Electrical Engineers; Band; Radio Club; *Vector*; *Tech Bulletin*; Briggs '39

Jack J. Kahgan
B.E.E.—President, Vice-President, American Institute of Electrical Engineers; President, Weir '40

Stanley J. Green
B.Ch.E. —Tremain Scholarship; Secretary, Chi Alpha Pi; A.I.Ch.E.; Assistant Manager, Tennis Team; President, Shepard '40

Bernard Hecht
B.E.E.—Chi Alpha Pi; A.I.E.E.; Treasurer, F.A.S. Committee; Assistant Manager, Basketball Team

Joseph W. Jung
B.C.E.—American Society of Civil Engineers; *Tech News*; Swimming, Rifle Teams

Sydney Kalver
B.Ch.E.—A.I.Ch.E.; Class Committees; Chairman, B.P. Finance Committee; President, Harris '40

Sidney Greenhut
B.Ch.E. —Major Letter; Varsity Track Team; American Institute of Chemical Engineers; Tech Seminar

Abraham Hershkowitz
B.Ch.E.

Walter S. Kaghan
B.Ch.E.—Chi Alpha Pi; Tremain Scholarship; Major Minor Letters; Major Numerals; Varsity, Freshman Tennis Teams; Varsity Club, A.I.Ch.E.; President, Shepard '39

Herbert Kaplan
B.Ch.E.—Major Letter; Varsity Football Team; A.A. Board; Student Council; Treasurer, Varsity Club; A.I.Ch.E.; Treasurer, Tau Delta Phi

1940

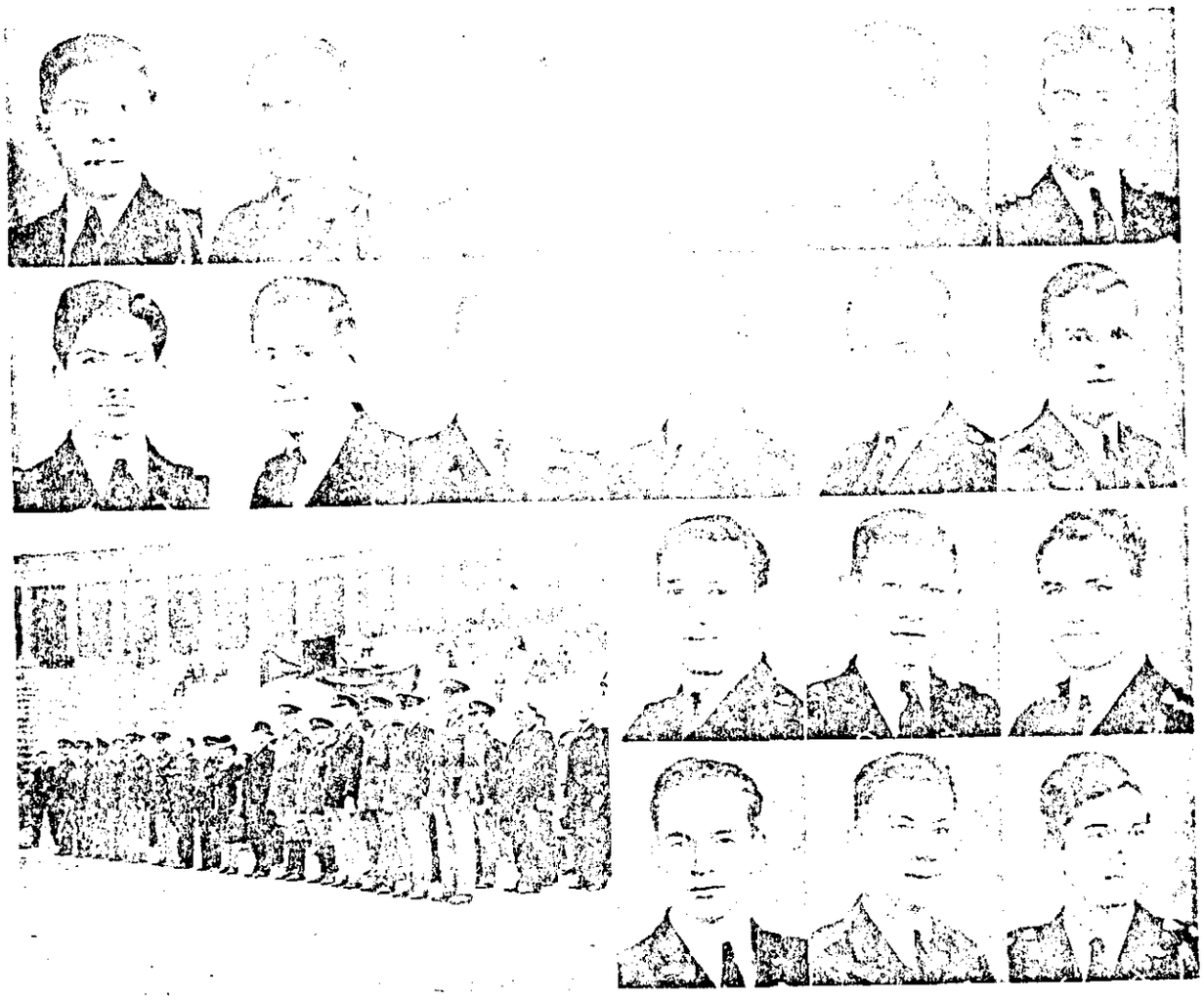

HONIG, KLEINBERG | HUTCHINSON, KLINE | HYMAN, KOETSCH | IMMERBLUM, KOUSHNAREFF, LEVINE, MARKS | KAISER, KRULIK, LIEBLICH, McGREGOR | KENT, LECKERLING, MANN, NESE

E. HONIG
M.S. Baskerville
al Society; Cadet
Treasurer, Officers
Pershing Rifles; Re-
Officers Association;
Squad

WALLACE HUTCHINSON
B.S.

HARRY J. HYMAN
B.B.A. Officers Club; Pershing Rifles

LEO MICHAEL IMMERBLUM
B.C.E. American Society of Civil Engineers; Officers Club; Advertising Manager, *Lector*; Phi Delta Pi

ARTHUR WALTER KAISER
B.S. Officers Club, Reserve Officers Association

IRVING KLEINBERG
B.S.S. Chess Club; Officers Club

MELVIN B. KLINE
B.S. Officers Club; Treasurer, Inter-Fraternity Council; Chi Beta N

JULIUS KOETSCH
B.M.E. Chi Alpha Pi; Officers Club; Sigma Alpha Epsilon

GEORGE S. KOUSHNAREFF
B.S. Officers Club; Captain, Pershing Rifles

J. KENT
Vice-President, Officers

J. KRULIK
Chi Alpha Pi;
ican Institute of Elec-
Engineers; Officers

EDWARD W. LECKERLING
B.A. Major, Minor Letters; Manager, Lacrosse Team; Officers Club; Varsity Club

MEYER
B.S.
[illegible]

HERMAN LIEBLICH
B.S.S. Social Committee, Officers Club; Secretary, Historian, Inter-Fraternity Council; Phi Gamma Kappa

SEYMOUR H. MANN
B.Ch.E. American Institute of Chemical Engineers; Secretary, Officers Club, Pershing Rifles; Remsen '40

1940

THEODORE
B.M.E. [illegible] Officers Club; Vice-President, Shepard '40

EDWARD WILSON McGREGOR
B.A. History Society; Newman Club; Captain, Pershing Rifles; President, Secretary, Officers Club

JAMES NESE
B.A. President, Dramatic Society; Officers Club; Pershing Rifles; Briggs '40

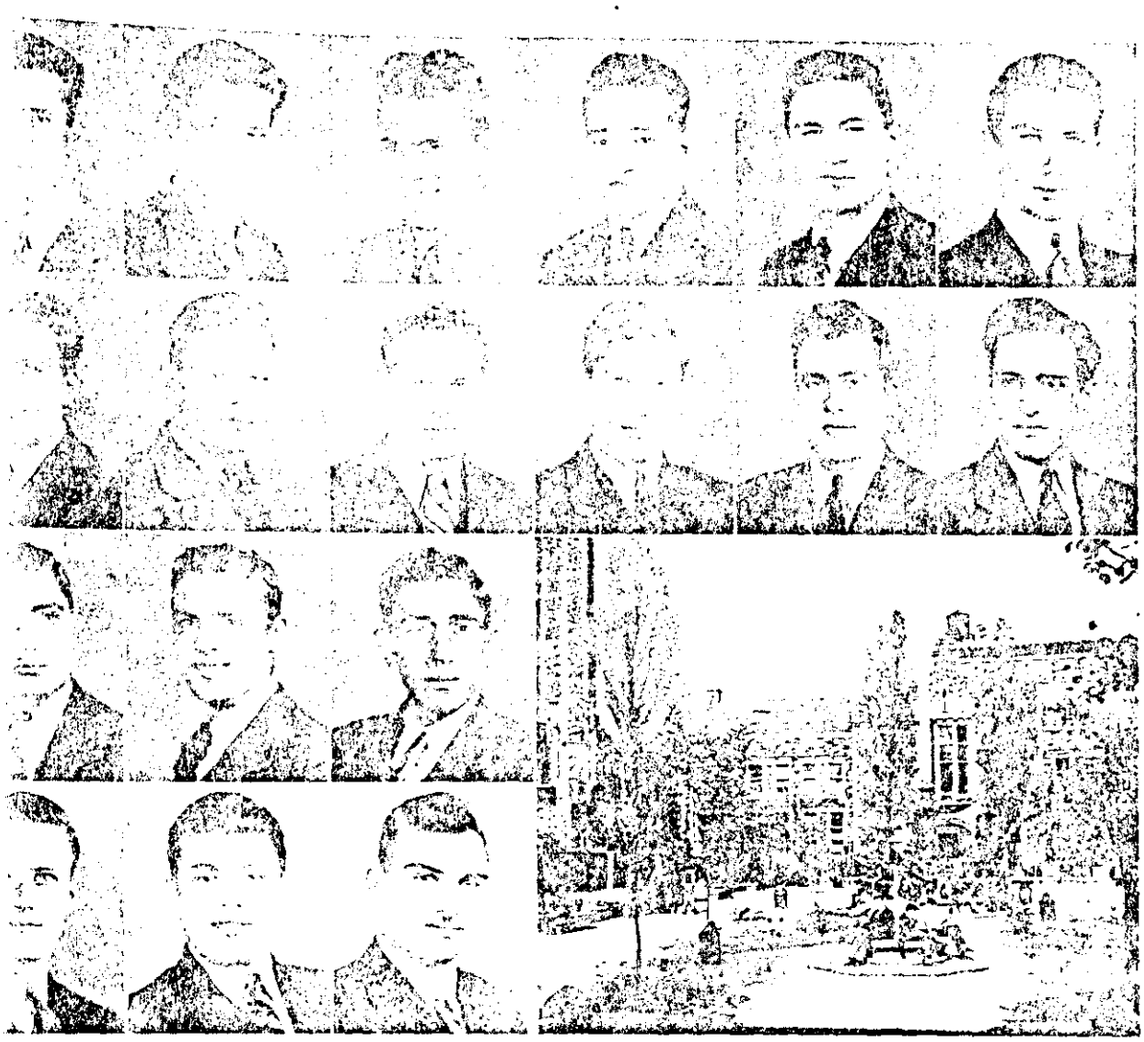

[illegible]ST
[illegible]Y
[illegible]INO
[illegible]NISS

KLEIN
LIBER
MARQUIT
MECHANIC

LADENHEIM
LICHTENSTEIN
MATTIOLI
MINTZ

LAMBERT
LIPPA

LATUCHIE
LIPSHITZ

LESSEN
MAIZEL

[illegible]APUST
[illegible] Alpha Pi: [illegible] Institute of Elec[illegible]gineers; Radio [illegible] Chairman, Tech [illegible] *Tech Bulletin*; In[illegible] Secretary, Ath[illegible]er, Gibbs '40

[illegible]SSEN
[illegible]merican Society [illegible]al Engineers; [illegible] Tech Seminar; [illegible] House; *Tech Bul*[illegible]; Band; Or[illegible] [illegible]

[illegible]

RICHARD M. KLEIN
B.E.E. American Institute of Electrical Engineers; Radio Club; *Lector*

ROBERT S. LEVY
B.M.E. Band [illegible] American Society of Me[illegible] [illegible] Engineers; A.S.T.M.; *Tech Bulletin*; [illegible] Tech Seminar; [illegible] Technical [illegible] Band [illegible]

[illegible]

EDWARD L. LADENHEIM
B.E.E. American Institute of Electrical Engineers

HENRY LIBER
B.M.E. Major Letters; American Society of Me[illegible] Engineers; Officers Club; Captain Swimming [illegible] Aquatic Club

FRANK A. LAMBERT
B.C.E. American Society of Civil Engineers; Nuts and Bolts Society; Tech Seminar; Wrestling Squad; Gibbs '40

DAN LICHTENSTEIN
B.C.E.E. Chairman, Curriculum Committee, Engineering Society, Evening Session Student Council

CARL MARQUIT
B.M.E. Chi Alpha Pi; Secretary, American Society of Mechanical Engineers; Associate Editor, *Tech Bulletin*; A.S.T.M.; Treasurer, Tech Seminar; Gibbs '40

BERNARD LATUCHIE
B.Ch.E. Major, Minor Letters; Major Numerals; Varsity, J.V. Lacrosse Team; Varsity Club; American Institute of Chemical Engineers

SHEPHERD LIPPA
B.Ch.E. Chi Alpha Pi; Tomain Scholarship, American Institute of Chemical Engineers; Skypard '40

CAESAR N. MATTIOLI
B.C.E. American Society of Civil Engineers; Newman Club

1940

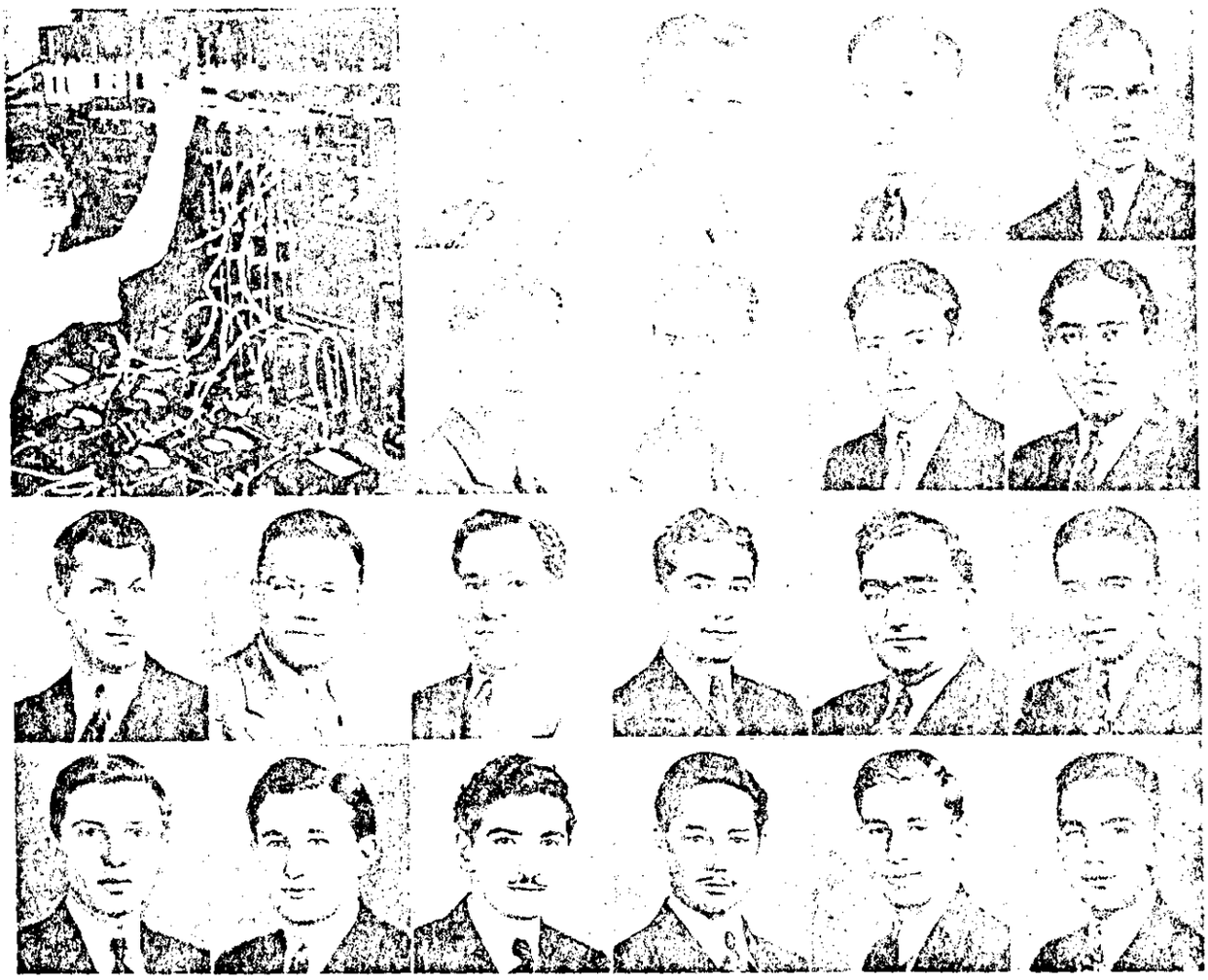

PALESE
PITT

PAPANEK
POCHMERSKI

MOGAVERO
NICKELSBERG
PASQUALE
POULOS

MOOSEKER
OTERO
PAUL
RAMIREZ

MOSKOWITZ
PACCIONE
PEPPER
RAYBURN

NACHBAR
PAPRUSCH
PESCE
REUS

MOGAVERO
Social Chairman, Club; Y.M.C.A.; Institute of Electrical Engineers; Treasurer, Gamma

OTERO
American Society of Civil Engineers; Club

PASQUALE

POCHMERSKI
American Institute of Civil Engineers; Club

HENRY W. MOOSEKER
B.Ch.E.—Vice-President, Chi Alpha Pi; Second Year Honors; Second Year A.I.Ch.E. Award; American Institute of Chemical Engineers; A.S.T.M.; Treasurer, Y.M.C.A.

JAMES PACCIONE
B.Ch.E.—Camara Scholarship Key; Dramatic Society; President, Alpha Phi Delta

ISRAEL PAUL
B.E.E.—Treasurer, American Institute of Electrical Engineers; Radio Club

JAMES POULOS
B.M.E.—American Society of Mechanical Engineers

SIDNEY MOSKOWITZ
B.E.E.—American Institute of Electrical Engineers; Business Manager, Managing Editor, *Vector*; President, Radio Club

JACOB PAPRUSCH
B.E.E.

LEONARD M. PEPPER
B.Ch.E.—Chi Alpha Pi; American Institute of Chemical Engineers; Editor, *Tech Bulletin*; Editor

RAMIRO RAMIREZ CARRIL
B.C.E.—American Society of Civil Engineers

BENJAMIN NACHBAR
B.Ch.E.—American Institute of Chemical Engineers

RALPH PALESE
B.M.E.—American Society of Mechanical Engineers

DOMENIC PESCE
B.C.E.—Secretary, American Society of Civil Engineers; *Tech News*; Tech Seminar; Nuts and Bolts Society; Remsen '40

LEO RAYBURN
B.M.E.—American Society of Mechanical Engineers; American Society of Testing Materials

ROBERT NICKELSBERG
B.C.E.—President, Dramatic Society; Secretary, A.S.C.E.; President, Nuts and Bolts Society; President, Phi Epsilon Pi

MAXWELL C. PAPANEK
B.C.E.—American Society of Civil Engineers

NORMAN PITT
B.Ch.E.—American Institute of Chemical Engineers; Student Council

MATTHEW J. REUS
B.E.E.—Chi Alpha Pi; American Institute of Electrical Engineers; Secretary, Tech Seminar; Faculty Alumni-Student Committee; Chairman, Open House Committee; Student Council

1940

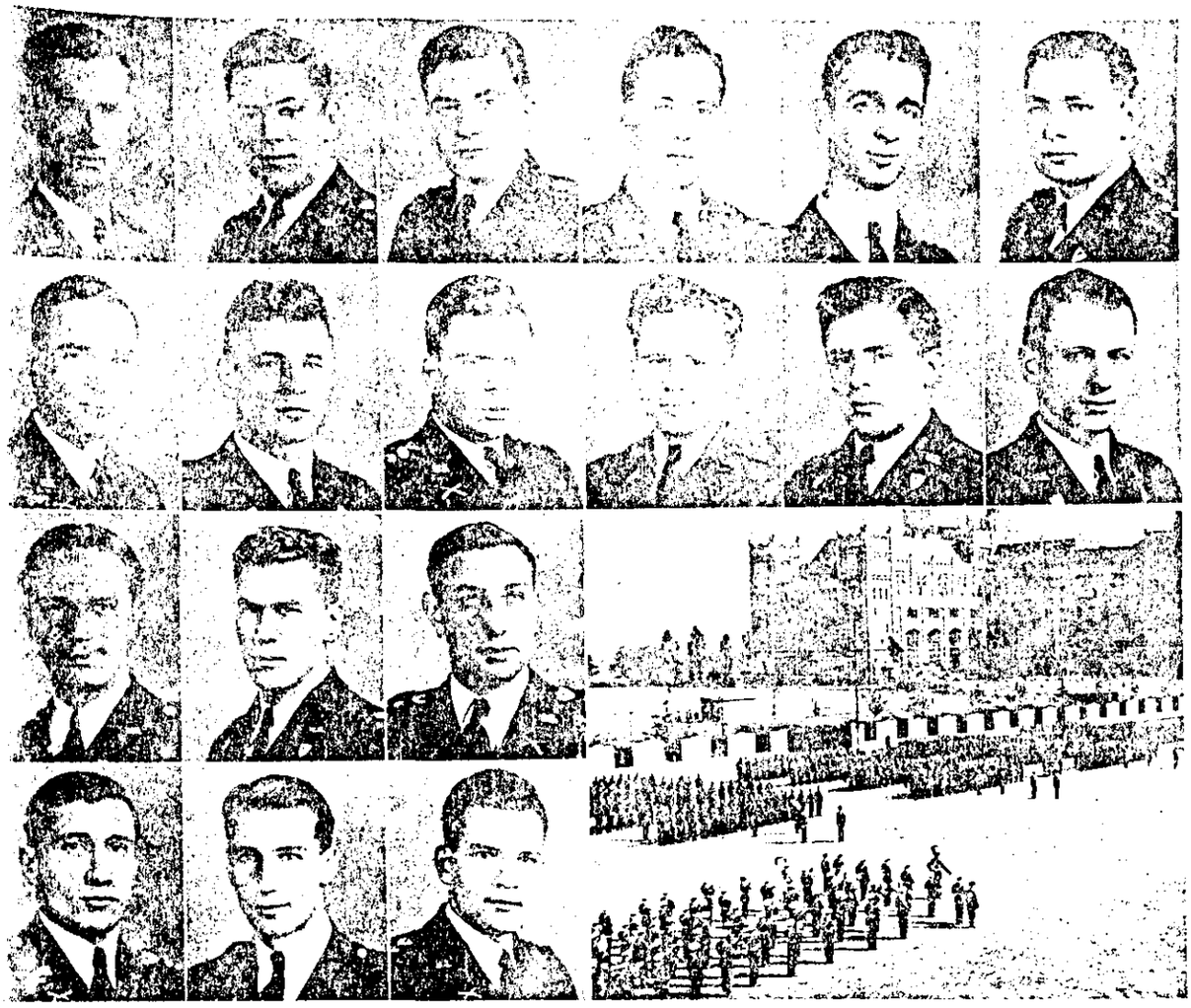

NURICK
REITER
TOWER
WATSKY

O'CONNOR
RUHBORT
TYMNIAK
WITT

PAPPAS
SCHUMAN
VALENTI
WOLFF

PECORONI
SHERMAN, G.

PELLICANE
SHERMAN, M.

REISMAN
SZEFCZYK

EODORE NURICK
President, Cadet Club; President, Officers Club; Lavender Soccer Club; Student Council; Interfraternity Council; Phi Sigma Kappa

JAMES M. O'CONNOR
B.A. Treasurer, Newman Club; Board of Governors, Officers Club

GEORGE N. PAPPAS
B.S. Caduceus Society; Intramurals; President, Officers Club; R.O.A.

JOHN A. PECORONI
B.B.A.—Newman Club; Research Management Association; Y.M.C.A.; Lee Kohn '39

CHARLES JOSEPH PELLICANE
B.S. Minor Letter; Numerals; Circolo Dante Alighieri, Intramurals, Newman Club, Editor *Neuriomas*; Secretary, Officers Club; R.O.A.; Swimming Squad; Manager Swimming Team

NATHANIEL B. REITER
B.S.S. Officers Club; Psychology Society; Sigma Alpha Mu

WILHELM HANS RUHBORT
B.C.E. Chi Alpha Pi; American Society of Civil Engineers; German Technical Club; Officers Club; R.O.A.; Y.M.C.A.

BURTON SCHUMAN
B.B.A. Officers Club

GERALD SHERMAN
B.B.A. Cadet Club, Officers Club; Statistical Society; Business Manager, *Statistical Journal*

ARD E. REISMAN
S.—Major Letter; Cadet Club; Officers Club; Varsity, O.T.C. Rifle Teams

THEODORE J. SZEFCZYK
B.M.E. Treasurer, Officers Club; Pershing Rifles; Phi Sigma Ka

WALTER TYMNIAK
B.B.A. Numerals; Fencing Team; Pershing Rifles; Intramurals

JASPER JOSEPH VALENTI
B.A. Dramatic Society, Newman Club, Officers Club, Pershing Rifles

LAWRENCE TOWER
B.B.A. Band; Officers Club; Phi Gamma Kappa

ROBERT SHERMAN
A.—Officers Club; Delta Phi

THEODORE J. WITT
B.B.A. Major Insignia; Officers Club; Y.M.C.A.; Vice President, Beta Phi

RALPH WOLFF
B.S.S.

ROY GUESON WATSKY
A. Publicity Manager, Opera Club; *Microcosm*; Officers Club

1950

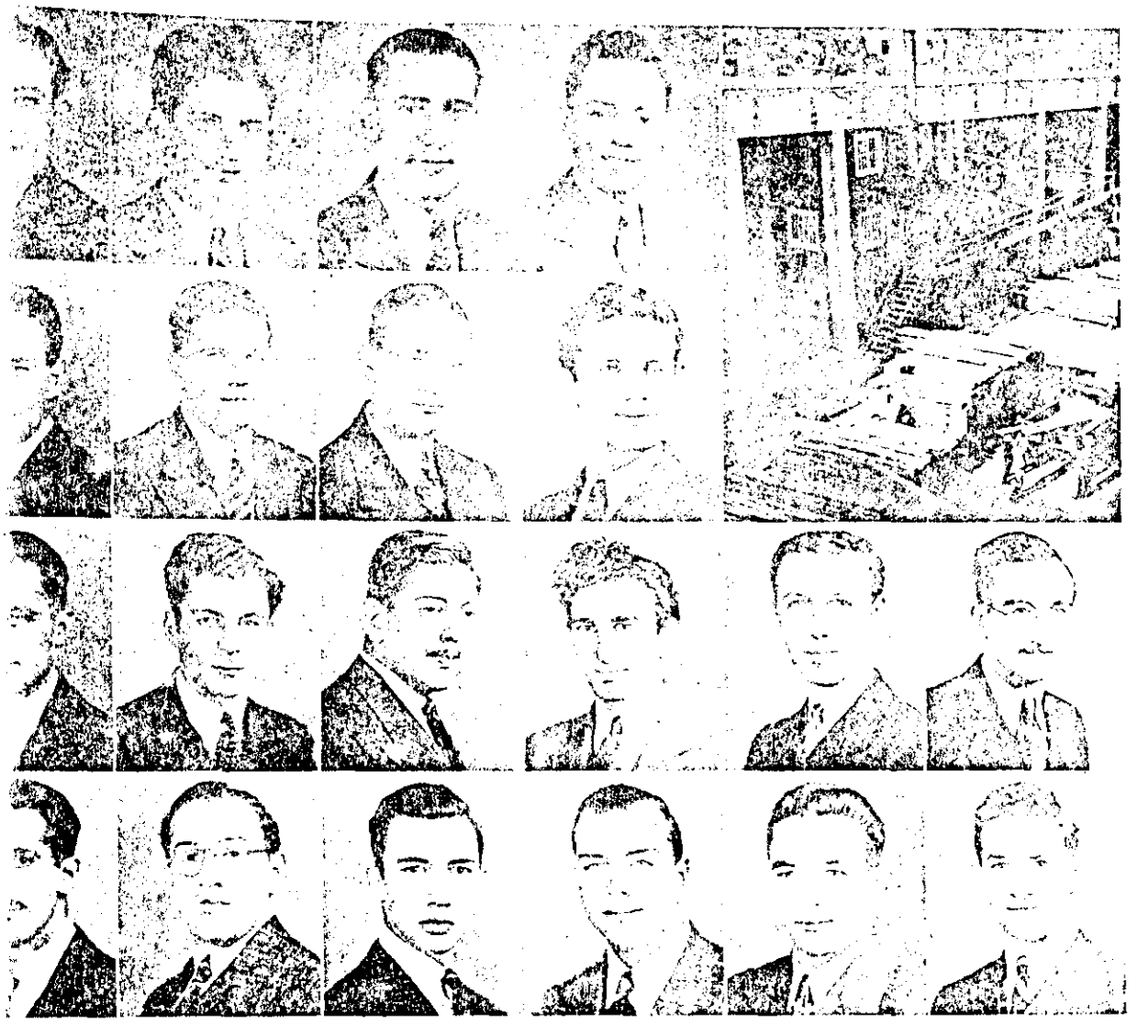

...MAN ...KO ...GE ...RSENZ	RIEMER SAMOLUK SCHNEIDER, A. SEGAL	RUBIN SATLOW SCHNEIDER, H. SHAMES	RUDERMAN SATRIANI SCHUYLER SHARAFANOWICH	SCHWARTZ, M. SILKOWITZ	SCHWARTZ, M. S. SHERMAN

...CHMAN
American Institute
...al Engineers: Tech
Tech Bulletin;
German Technical
Gibbs '40

...SAMOLUK
Major Letter:
Varsity Swim-
...

...NEIDER
...merican Institute
...al Engineers

...

ARTHUR RIEMER
B.Ch.E. Social Functions Committee, House Plan: President, Secretary, Treasurer, Council Delegate, Briggs '40

ABRAHAM SATLOW
B.C.E.

...

HENRY M. RUBIN
B.Ch.E. American Institute of Chemical Engineers

JOHN SATRIANI
B.M.E. American Society of Mechanical Engineers; President, Alpha Phi Delta

...

IRVING RUDERMAN
B.Ch.E. Chi Alpha Pi; Tremain Scholarship; American Institute of Chemical Engineers; A.S.T.M.; Tech '40 Club

NORTON SAVAGE
B.E.E. Chi Alpha Pi; Secretary, American Institute of Electrical Engineers; Chairman, *Tech Seminar*; F.A.S. Committee; Gibbs '40

MILTON S. SCHWARTZ
B.Ch.E.

HERBERT SHERMAN
B.E.E. Chi Alpha Pi; President, Vice President, Secretary, Historian, Class; J.V. Football Team; American Institute of Electrical Engineers, Sergeant '40

WILLIAM RUDKO
B.Ch.E. American Institute of Chemical Engineers; *Tech Bulletin*

ARNOLD G. SCHNEIDER
B.M.E. American Society of Mechanical Engineers; *Vector*

GERARD SCHWERSENZ
B.C.E. Secretary, Treasurer, Faculty Alumni Student Committee; Publicity Director, American Society of Civil Engineers, Editor *Tech News*, Tech '39 Club, Secretary, Briggs '40

GUSTEN SILKOWITZ
B.C.E. ...

1940

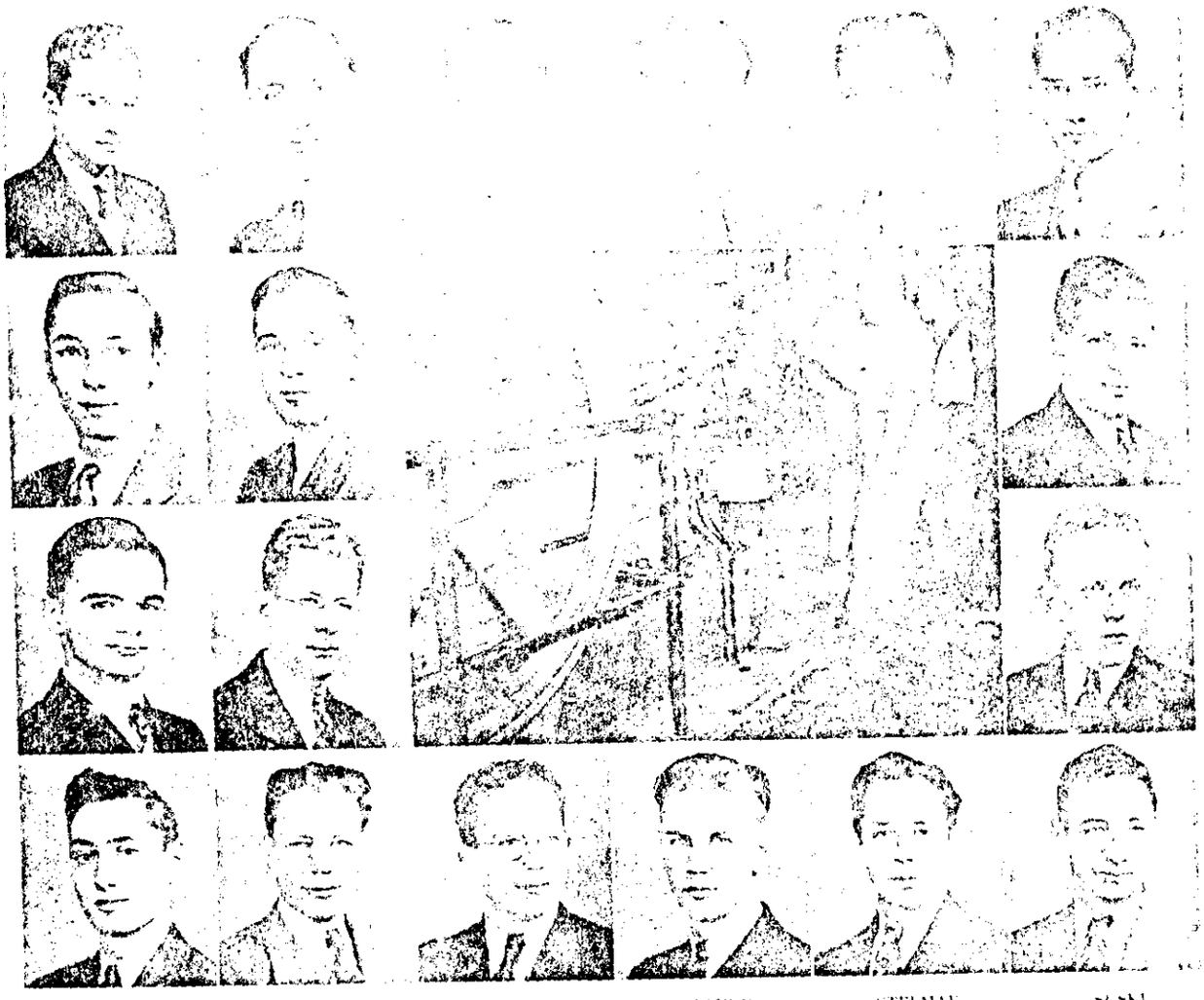

SIMPSON THIELZ VALLES WEISS — SITOMER TOMANN VOGRIN WIESENFELD — SKLAREVSKY WINZEMER — STANDIG WIHERA — STELMAK ZAHNSTECHER — SUSKI TOW WEBER ZASS

SIMPSON
Minor Letter; Amer-
itute of Electrical
s; Student Council;
Wrestling Team;
'40

SUSKI
Secretary, American-
e of Electrical En-
; Associate Editor,
Open House Com-
Y.M.C.A.; Briggs

IAN M. VOGRIN
American Society of
ngineers

LOUIS SITOMER
B.Ch.E.—American Institute of Chemical Engineers; Chairman, Faculty-Alumni-Student Committee

WILLIAM H. THIELZ
B.E.E.—American Institute of Electrical Engineers; Tech Seminar

ARTHUR P. WEBER
B.Ch.E.—American Institute of Chemical Engineers; Junior Varsity Baseball Team; Student Council; Tech Seminar

ALEX SKLAREVSKY
B.Ch.E.—American Institute of Chemical Engineers; Shepard '40—

KENNETH J. TOMANN
B.C.E.—Treasurer, American Society of Civil Engineers; J.V. Baseball Team

STANLEY JEROME WEISS
B.M.E.—Chi Alpha Pi; Publicity Director, American Society of Mechanical Engineers; A.S.T.M.; Managing Editor, *Tech Bulletin*; Lector; Tech Seminar

LINAR JOHN WIHERA
B.Ch.E.—American Institute of Chemical Engineers; Intramurals; Inter-Fraternity Council; Delta Alpha

JULIUS B. STANDIG
B.Ch.E.—American Institute of Chemical Engineers; Vice-President, Weir '40

SEYMOUR TOW
B.M.E.—American Society of Mechanical Engineers

JOEL WIESENFELD
B.C.E.—Treasurer, Historian, Chi Alpha Pi; Treasurer, American Society of Civil Engineers

LEONARD ZAHNSTECHER
B.Ch.E.—American Institute of Chemical Engineers; Intramurals; H.P. Drama Society; President, Aibe '39

JOHN STELMAK
B.Ch.E.—American Institute of Chemical Engineers; Radio Club

WILLIAM C. VALLES
B.C.E.—Editor, Managing Editor, *Lector*; American Society of Civil Engineers; Faculty-Alumni-Student Committee; *Tech News*; Y.M.C.A.

AARON M. WINZEMER
B.E.E.—Treasurer, American Institute of Electrical Engineers

BENJAMIN ZASS
B.Ch.E.—American Institute of Chemical Engineers; Intramurals

1940

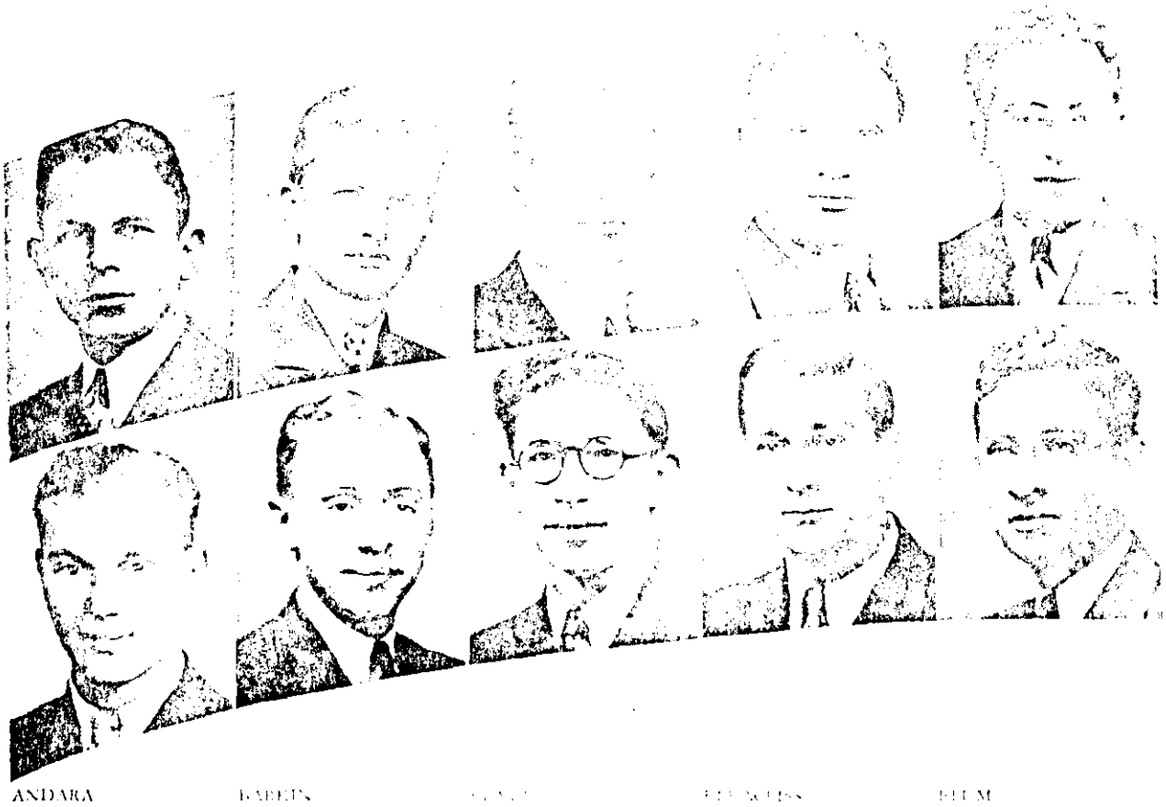

ANDARA BAREIN [illegible] FRANKLIN BLUM

BODENBURG BOLME [illegible] BROWNSTEIN BUNN

[illegible]

[illegible]

[illegible]

[illegible]

[illegible]

[illegible]

[illegible]

JOHN BODENBURG, B.C.E.

[illegible] ANDREW BOLME, B.C.E.

[illegible] BRANMAN, B.C.E.

[illegible] Institute Chemical Engineers Memorial Award

[illegible] HAROLD BROWNSTEIN, B.M.E.

[illegible] Society of Mechanical Engineers Bronze Tablet, Worst Water P

[illegible] BUNN, B.E.E.

[illegible] Institute Electrical Engineers

1937

CAGGIANO COHEN, H. | CASTELLINE, D. COSTARELLA | CASTELLINE, N. COURLAND | CHIARITO DEVLIN | COHEN, [illegible] EHRLICH

HENRY R. COHEN, B.E.E.

[illegible]SEPH A. CAGGIANO, B.Ch.E.

[illegible] Phi Delta, American In[illegible] Chemical Engineers

[illegible]ARIUS CASTELLINE, B.M.E.

[illegible]rican Society Mechanical En[illegible]

[illegible]LLO CASTELLINE, B.Ch.E.

[illegible]RICK T. CHIARITO, B.C.E.

[illegible]

[illegible]ES COHEN, B.C.E.

[illegible]

HUGO D. COSTARELLA, B.C.E.

Vice President Y.M.C.A.; American Institute Chemical Engineers; Circolo Dante Alighieri, Staff, [illegible]

RAFFAEL COURLAND, B.C.E.

[illegible]

FRANK [illegible], B.C.E.

[illegible]

[illegible] TAROFSKY [illegible] KAPLAN

[illegible] LEVINE [illegible] LOCANTORE

EMANUEL HYMAWITZ
B.M.E.

[illegible]

FRANK A. TAROFSKY [illegible]

[illegible]

[illegible]

[illegible]

[illegible]

[illegible]

MAX LEVINE, B.C.E.

American Society Testing Materials; American Institute Chemical Engineers; Intramural Activities.

ALFONSO LECALSI, B.M.E.

[illegible] Alpha Pi; American Society Mechanical Engineers; [illegible] Alighieri.

NORMAN LIEBESMAN, B.C.E.

STEPHEN S. LOCANTORE, M.C.E.

[illegible] American Society Civil Engineers; Engineering Society; [illegible] History Society; [illegible] Club; Open House Committee.

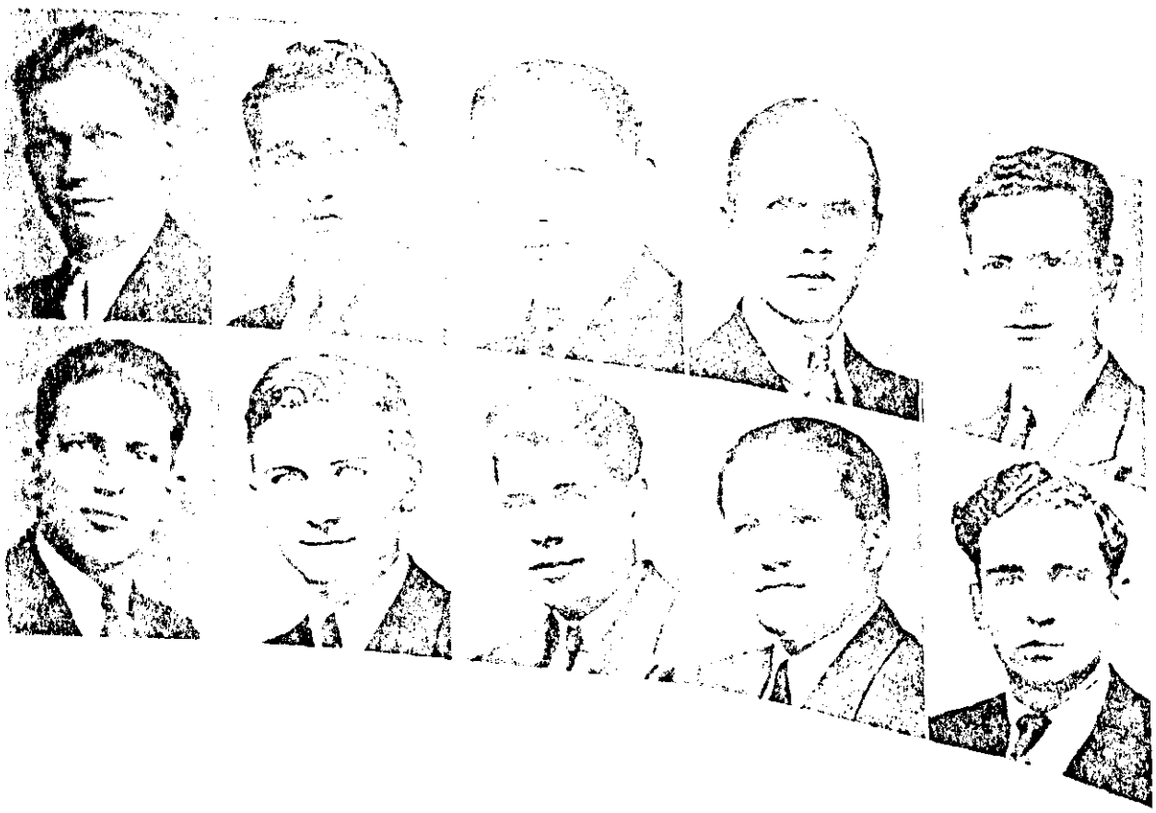

GERLA HOFSTEIN | GOLDBERG HOLZAPFEL | GREENBERG HORNSTEIN | GRIBOK HOWARD | HARTSTEIN HUSAR

[illegible]RTON GERLA, B.M.E.
[illegible] President, Chi Alpha Pi; [illegible] American Society Me[illegible] Engineers; Croquis Club

[illegible]SEPH J. GOLDBERG, M.C.E.
[illegible] Society Civil Engineers

[illegible] GREENBERG, B.Ch.E.
[illegible] Varsity Tennis; Amer[illegible] Chemical Engineers

[illegible] GRIBOK, B.C.E.
[illegible] Society Civil Engi[illegible] Associate Editor, Tech [illegible] Engineering Council

[illegible] HARTSTEIN, B.Ch.E.
[illegible] Chemical En[illegible]

LAWRENCE HOFSTEIN, B.M.E.
Minor Letter, Class Numerals, Abbe [illegible], Freshman, Varsity Cross-Country; Secretary, Tech Council; American Society Mechanical Engineers; Chairman, Open House Dance, S.C., Representative; Microcosm

FREDERICK J. HOLZAPFEL, B.Ch.E.
Second Year High Honors; Officers, [illegible] Chi Alpha Pi, [illegible] Chemical En[illegible]

[illegible] HORNSTEIN,
[illegible]

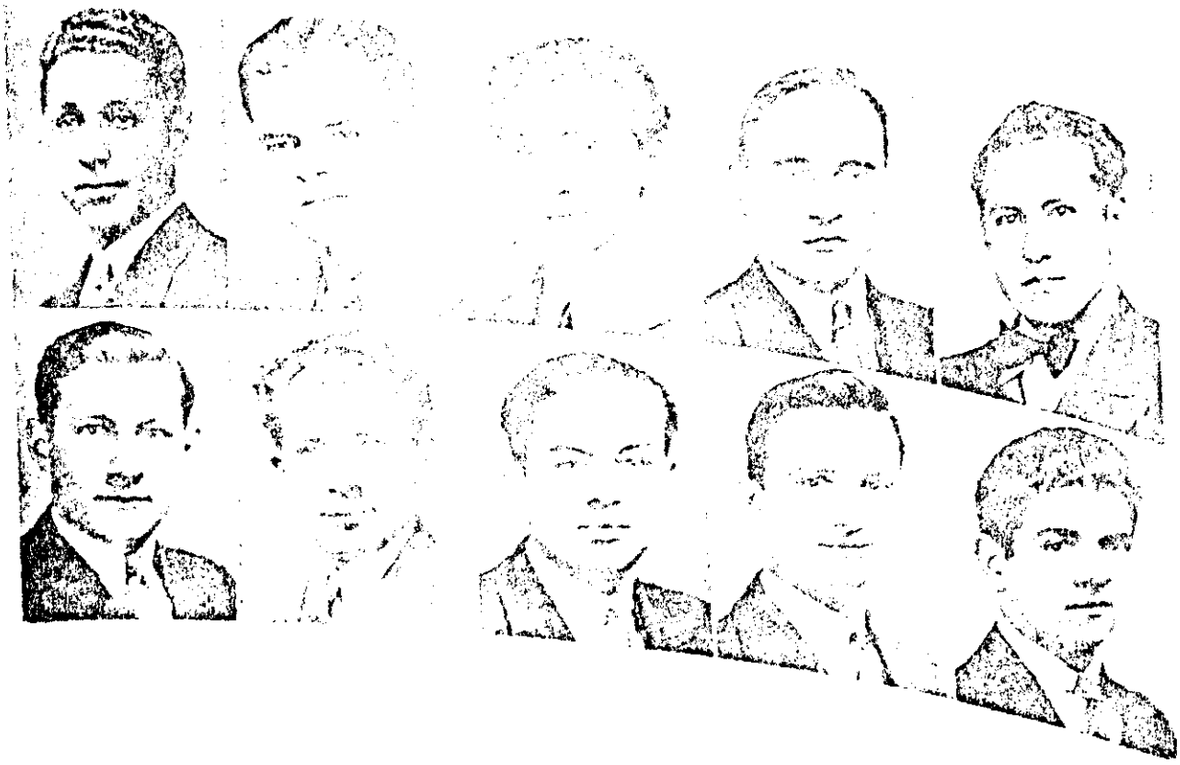

MARKOWITZ

MUZIOKA

MORRIS MARKOWITZ
B.M.E.

American Society Mechanical Engineers

ROBERT W. MASON, B.C.E.

H. BERTRAM MAY, B.M.E.

JAMES McKEON, B.C.E.

American Society Civil Engineers

MARIANO A. MONTERO
B.C.E.

President, El Grado Engineers
American Society Civil Engineers

[illegible]KER
[illegible]CHTER

PETSONK
SCULLY

[illegible]
SHAMAMIAN

[illegible]
[illegible]

[illegible]SSACK
[illegible]

FRANKLIN D. PARKER
M.C.E.

American Institute [illegible] Engineers

EDWARD PETSONK, B.C.E.

[illegible]

RAFAEL REYES GARCIA
M.C.E.

[illegible]

ANTHONY [illegible]

[illegible]

VALENTINE RUSSACK,
B.M.E.

American Society Mechanical Engineers, Engineers' Owners' Club, [illegible]

MORRIS SCHLICHTER, B.Ch.E.

WILLIAM C. SCULLY, B.Ch.E.

VINCENT SHAMAMIAN,
B.C.E.

FERDINAND SHOR, M.Ch.E.

WILLIAM H. SIEGEL, M.C.E.

[illegible] Society Civil Engineers' Club, Y.M.C.A.

SILVERSTEIN WEINER | SIMKOWITZ WEISS, A | STAFF WEISS, N | STEINMAN YELSKY | UTTAL ZIRIN

BERMAN WEINER, B.Ch.E.
American Institute Chemical Engineers; Intramural Athletics

ALFRED SILVERSTEIN, B.E.E.

BERNARD SIMKOWITZ, B.Ch.E.
Tech Journal; American Society Testing Materials; Secretary, American Institute Chemical Engineers

GEORGE STAFF, B.C.E.
Delta Beta Phi; American Society Civil Engineers

JESSE STEINMAN, B.Ch.E.
Varsity Football; Varsity Lacrosse; Varsity Club; American Society Chemical Engineers

JOSEPH ALLEN UTTAL, B.E.E.
American Institute Electrical Engineers

ALVIN S. WEISS, B.Ch.E.
[illegible] Xi Alpha Pi; [illegible] Physics Society; Editor Tech Journal; Tech Council; American Institute Chemical Engineers

NORTON WEISS, B.M.E.
[illegible]

[illegible] YELSKY, B.E.E.

[illegible] ZIRIN, B.M.E.
[illegible] Beta

[illegible]

Honors: Tremaine Scholarship; [illegible]

American Society of Civil Engineers; Circolo Dante Alighieri; Representative, Tech Council; Commencement Committee

ALBERT M. ARONOWITZ, B.S.S.
260 East 197th Street, Bronx
K

Honors: Tremaine Scholarship; Roemer Declamation Prize; Soph Skull

President, Vice-President, Class; Dramatic Society; Class Committees

JOHN ASHURST, B.S.S.
629 Lenox Avenue
ΦΠΣ

Honors: Cum Laude

Spanish Club; Education Club; President, Douglass Society

IRVING MICHAEL ATKIN, B.S.S.
3470 Cannon Place, Bronx

Honors: Student Council Minor Insignia, Honors in Government

Secretary, Joint Faculty-Student Discipline Committee; Executive Affairs Committee, Student Council; President, Law Society

MEYER ATKINS, B.S
3576 DeKalb Avenue, Bronx

Honors: Major Letters; Numerals

Secretary, Varsity Club; Jayvee, Varsity Football

HAROLD AUSTERN, B.S.
1315 Beach Avenue, Bronx

Honors: Major Letters, Numerals

Officers Club; Varsity Club; Charter Member, Cadet Club, Varsity, R.O.T.C. Rifle; Captain, Manager, Varsity Rifle; Manager, R.O.T.C. Rifle; Reserve Officers Association Medal; R.O.T.C. Rifle Team Medal; High Score Medal, Corps Area Rifle Match

MURRY BERGTRAUM, B.S.S.
1571 Fulton Avenue, Bronx

Honors: Student Council Minor Insignia, Lock and Key; Script and Peg; Campus Silver Key

Business Manager, Microcosm; Handbook; Business Manager, Publicity Manager, House Manager, Varsity Shows, Joint Faculty-Student Charter Revision Committee, Business Associate, Student; Chairman, Elections, By-Law Committees; Business Managing Board, Campus, Lavender, Business Bulletin, Open Forum, Insignia, Boat Ride Committees

IRVING L. BERMAN, B.S.
1430 - 48th Street, Brooklyn

JESSE BERNSTEIN, B.S.S.
2305 Grand Avenue, Bronx

FRED BERTINO, B.S., C.E.
404 West 48th Street

Honors: Tremaine Scholarship, Cum Laude, Torch and Scroll

American Society of Civil Engineers; Art Club; Cercle Dante Alighieri; City College Club, Cercle Jusserand; Geology Club; Linguistic Society, Main Events, Orchestra; Student Council

MILTON BIRNBAUM, B.S.
191 South 2nd Street, Brooklyn

Representative, Student Council; Auditing, Alcove Committees Student Council; Commencement, Auditing Committees, Class; Co-Chairman, Senior Hop; Business Board, Microcosm

MILTON M. BLANK, B.S.S.
1476 St. Marks Avenue, Brooklyn

Honors: Phi Beta Kappa; Cum Laude; Tremaine Scholarship

[illegible] Society, Brooklyn College; Debating [illegible], Social Science Club; Pep [illegible]

[illegible], B.S.
[illegible] Avenue, Bronx
[illegible]
Honors: Numerals
[illegible] History Society; Harris Club; American Society of Mechanical Engineers; Intramural Association Football, Basketball, Baseball; Social Functions Committee; Junior Assistant Manager, Football

JOSEPH D. BLATT, B.S., C.E.
700 West 180th Street
ΦΚΔ
Honors: Major, Minor Letter
Manager, Varsity Basketball Team; Secretary, Class; Freshman Swimming Team; Sports Editor, Tech News; Editorial Board, Campus; Chairman, A.A. Elections Committee; Manager, Freshman Track Team; American Society of Civil Engineers; Officers Club

RAYMOND F. BOCK, B.S.
2750 Cruger Avenue, Bronx
Newman Club; Officers Club

NATHAN BOXER, B.S.
1089 Tiffany Street, Bronx
Band, Business Board, Microcosm

EMANUEL BRANDES, B.A.
1414 Walton Avenue, Bronx

JOSEPH [illegible], B.S.
50[illegible] W[illegible]
[illegible]

MOSES BRICHER, B.S.S.
769 Jennings Street, Bronx

JERRY BRIGSTEIN, B.S.S.
1395 Carroll Street, Brooklyn

ABRAHAM BRESLAU, B.S.
1614 Avenue F, Brooklyn

Freshman Swimming

FRANK A. BRILL, B.S.
2601 Avenue P, Brooklyn

PHILIP I. BRILLIANT, B.S.
652 West 189th Street

Honors: R.O.T.C. Silver Medal for Manual of Arms

RAYMOND BRUNO, B.S., C.E.
1327 Leland Avenue, Bronx

Engineering Societies Council; Tech. News; American Society of Civil Engineers

[illegible]
[illegible] West [illegible]

Student Forum; Classical Society; Politics Club

LEON B. BURSTEIN, B.S.S.
3941 Arrundson Avenue, Bronx

Manager, Assistant Manager, Javee Lacrosse; Auditing Committee, Class; Social Research Seminar; Law Society

EDWARD N. BYAS, B.S.
29 West 119th Street

Honors: Minor Letter

Freshman Track; Douglass Society; Glee Club; Mathematics Club; Band

HENRY J. CAES, B.S.
511 West 181st Street

BRUNO CANEVA, B.S., C.E.
4174 Edson Avenue, Bronx

Editor-in-Chief, Tech News; American Society of Civil Engineers

JOSEPH CARDINALE, B.S.S.
1817 Avenue D, Brooklyn

Honors: Major, Minor Letter, Numerals

Varsity Club; Manager, Assistant Manager, Varsity Wrestling; El Circulo Fuentes; Circolo Dante Alighieri

IRVING COHEN, B.S.
906 East 180th Street, Bronx

LOUIS COHEN, B.S., Ch.E.
940 East 174th Street, Bronx

American Institute of Chemical Engineers

ROBERT E. COHEN, B.S.
617 West End Avenue
ΦΔΠ

SOLOMON B. COHEN, B.S.
638 Banner Avenue, Brooklyn

Croquis Sketch Club; Mathematics Club; Social Research Seminar

ABRAHAM COLE, B.S.
15 Brighton 10 Terrace, Brooklyn

EMILIO RIVERA COLON, B.S.
65-69 East 110th Street

Organizer, Treasurer, President, Evening Session Students Club

PHILIP J. COOPERMAN, B.S.S.
1365 Fulton Avenue, Bronx

Honors: Major Letters; Kappa Delta Pi

Economics Society; Intramural Basketball; Junior Varsity, Varsity Baseball; Varsity Club

BENJAMIN J. CORDANO, B.S.
2569 Golden Avenue, Bronx

VINCENT THOMAS COTENACCIO, B.S.
131 Mulberry Street

Vice-President, Circolo Dante Alighieri

H. GEORGE CURRAN, B.S., C.E.
1309 Hoe Avenue, Bronx

Honors: Delta Pi Epsilon; Major, Minor Letters; Major Numerals

Varsity, Junior Varsity Lacrosse; Co-Captain, Lacrosse; Varsity Club; Board, Tech News; American Society of Civil Engineers; Y.M.C.A.

FRANK DAGNESSA, B.S.
2136 Clinton Avenue, Bronx

1935

OTIS A. DANNEMAN, B.S.
24 Cottage Place, Port Richmond, S. I.

Honors: Cadet Major, R.O.T.C.

Editor, Lavender Cadet; Board of Governors, Officers' Club; Vice-President, Cadet Club; Boxing Squad

MILTON GOLDSMITH, B.S.
1307 East 8th Street, Brooklyn

BERNI SHUSTER GOLDSTEIN, B.S
1410 Grand Concourse, Bronx

Honors: Script and Peg

President, Dramatic Society, Chairman, Class Night Committee; Cast, "Here Comes the Bribe," "Spin the Bottle," "The Guardsman," "The Last Mile;" Radio Plays

MORTIMER D. GOLDSTEIN, B.S.S.
371 Fort Washington Avenue

Treasurer, Business Administration Society; Associate Manager, Varsity Show; Lavender Golf Club

JOSE ELIAS GONZALEZ, B.A.
1659 Madison Avenue

Honors: Major, Minor Letters, Numerals, Lock and Key

Freshman Football, Track, Boxing; Varsity Football, Junior Varsity, Varsity Baseball; Spanish Club, Varsity Club

SIDNEY GRAETZ, B.S., C.E.
1659 St. Johns Place, Brooklyn

Boxing

1935

HOWARD M. GREENBERG, B.S.S.
1749 Grand Concourse, Bronx

Honors: Honors in History

Associate Editor, Mercury; President, Phrenocosmia History Society; Interclub Council; Editorial Board, Microcosm

SEYMOUR S. HOFFAN, B.S.
[illegible] Willoughby Avenue, Brooklyn

President, Baskerville Chemical Society; Operating Circulation Staff, Mercury

JOSEPH I. HORN, B.S.
294 Ellery Street, Brooklyn

Assistant Business, Associate Business, Business Boards, Campus; Associate Business Board, Clionian; Education Club

LUTHER LeROY HORNE, B.A.
1770 Sedgwick Avenue, Bronx

SIDNEY B. HOROWITZ, B.S.S.
1978 Morrison Avenue, Bronx

Honors: Major Letter

President, Vice-President, Class, Chairman, Frosh Feed, Beat Hide Committees, Secretary, Student Council, Junior Varsity, Varsity Basketball

SAMUEL L. HUIE, B.S., C.E.
[illegible] West 160th Street

BELMONT [illegible]
3325 Junction [illegible]

1935

CHARLES S. KAUFMAN, B.S.S.
254 Monroe Street

MILTON M. KAUFMAN, B.S.S.
44 Seaman Street

Commencement, Program, Senior Prom Committees, Intramural Association Football, Wrestling, Junior Prom Committee

HEINZ KELLERMAN, B.S.
78-20 83rd Street, Queens

EDWARD KEOSAIAN, B.S., C.E.
657 East 165th Street, Bronx

Honors, Numerals

Junior Varsity [illegible]

HAROLD [illegible]
1449 - [illegible]
[illegible]

Honors, [illegible]

Secretary, Interfraternity [illegible]
[illegible]ity, Varsity [illegible]

1935

WALLACE KRAUS, B.S.
377 Sackman Street, Brooklyn

Jamaica Teachers College; Debating Club, Freshman Football, Basketball, Baseball

JESSE M. KRIEGER, B.A.
698 West End Avenue
ΦΕΠ

Editorial Board, Campus; Manager, Freshman Tennis, Junior Varsity Football, Boxing

IRVING GEORGE KROOP, B.S.
93 Hart Street, Brooklyn

Honors, Phi Beta Kappa; Second Year Honors, Tremaine Scholarships, Mercury Silver Key, Magna Cum Laude

Baskerville Chemical Society; Assistant Circulation Manager, Mercury; Business Board, Lavender; Cast, "Topaze"; Interclub Council

MARCEL KWALWASSER, B.S.
1512 Townsend Avenue, Bronx

FRANK S. LAGANI, B.S., C.E.
337 East 146th Street, Bronx

Honors; Delta Pi Epsilon

American Society of Civil Engineers

JOSEPH A. LAPALSKY, B.S.S.
1084 Forest Avenue, Bronx

[illegible] Board, Campus; Commencement, Cup [illegible] Assistant Business Staff, Mercury

[illegible] LUNIN, B.S.S.
[illegible] Avenue, Bronx

[illegible] Basketball

PAUL MAGIDA, B.S.
[illegible] East 169th Street, Bronx

Biology Society, Caduceus Pre-Medical Society

RICHARD MANGASARIAN, B.S., C.E.
2025 Webster Avenue, Bronx

Associate Editor, Tech News; Editor-in-Chief, A.S.C.E. Book; Engineering Student Council; Chairman, Fall Conference of Metropolitan Colleges Committee; Representative, Metropolitan Conference

LEE MANNHEIMER, B.S.
2485 DeVoe Terrace, Bronx

Class Night, Senior Week Committees
Accounting Society

GEORGE R. MARTELLO, B.S.
181 Grand Street

Circolo Dante Alighieri

ALVIN MA[illegible]
[illegible] Wil[illegible]

Baskerville Chemical [illegible]
Educati[illegible]

1925

Examined by Nat Sussman on 1-4-54, and he could not identify any of them or members of YCL at CC 1109

B S Taylor
#6

SIDNEY CALEM, B.S.
2024 Hughes Avenue, Bronx, N. Y.

JOHN J. CAULFIELD Jr., B.S.S.
2274 University Avenue, Bronx
ΔΛ
Varsity Football, Officers Club

HARRY BERYL CERTNER, B.S.
434 West 164th Street

Baskerville Chemistry Society; Bacteriology Society

HENRY CHRIST, B.A.
115-34 118th Street

Education Club; Co-Editor, Pedagogue; Chairman Bulletin Board Committee

HAYWOOD CIRKER, B.S.S.
166 Beach 27th Street, Far Rockaway, L. I.

Mercury Editorial Staff; Croquis Sketch Club; Varsity Show; Werner '36

BERNARD B. COHEN, B.S. in Ch.E.
1735 Davidson Avenue, Bronx

Vice-President, Treasurer, Secretary, Baskerville Chemical Society; Secretary, Baskerville Association; Geology Club; American Institute of Chemical Engineers

CALEM
CERTNER
CIRKER

COHEN, V.
CRONHEIM
DAVIDOFF

COUSIN
D'ANGELO
DAVIS

VICTOR COHEN, B. S.
[illegible] Quincy Street, Brooklyn
V[illegible] Track, Captain; Freshman Track; Ex[illegible]utive Committee, Varsity Club

MARTIN COUSIN, B.S.
450 Herzl Street, Brooklyn
Script and Peg
Musical Score for "Plastered Cast," "Spin the Bottle," and "A-Men."
Dramatic Society; Contributing Editor, Mercury; Freshman Swimming Team

GUS CRONHEIM, B.S.
60 East 96th Street

JOSEPH D'ANGELO, B.S.
705 Crotona Park North
Circolo Dante Alighieri

CHARLES DAVIDOFF, B.S. in Ch. E.
615 West 162nd Street
American Institute of Chemical Engineers

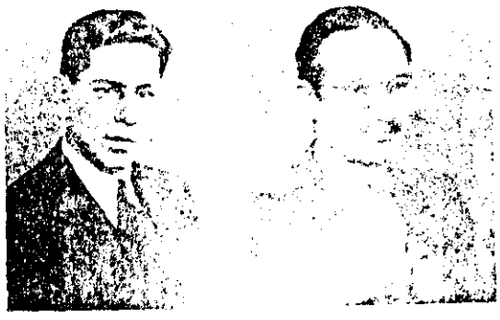

AARON DAVIS, B.S.
626 East 179th Street
TAU
Menorah-Avukah Conference; Inter-Fraternity Council

ARTHUR EISENBERG
75 Ellwood Street

Education Club; Psychology Club

ABRAHAM J. FEIGENBAUM, B.S.
1768 Bryant Avenue, Bronx

SYDNEY FEINER, B.S.
1201 Avenue K, Brooklyn

Class Numerals

American Society of Mechanical Engineers; Intramural Basketball, Baseball and Football

FRANCIS FELDMAN, B.S.
1075 Grand Concourse, Bronx

Freshman Cross-Country Team; Baskerville Chemical Society; Education Club; Mercury Harris '36

CONRAD FIORILLO, B.S. in C.E.
6048 Saunders Street, Elmhurst, Queens

ΛΦΔ

Vice-President, Society of Civil Engineers; Associate Editor Tech News; Editorial Staff Tech Journal; Band

EISENBERG
FEINER
FIORILLO

FEIGENBAUM
FELDMAN
FLEISCHMAN

LEON FLEISCHMAN, B.S.
854 West 180th Street

J. [illegible] GABRILOVE, B.S.
[illegible] Riverside Drive
Baskerville Chemical Society

GABRILOVE
GALPERIN
GERSHBERG

GALANTER
GELBER
GERSHENSON

JACOB GALANTER, B.S.S.
1571 Fulton Ave., Bronx

GABRIEL GALPERIN, B.S. in C.E.
99 Stockholm Street, Brooklyn
American Society of Civil Engineers

LEONARD GELBER, B.S.S.
1261 Wheeler Avenue
Junior Varsity Football, Baseball, Varsity Baseball; History Society

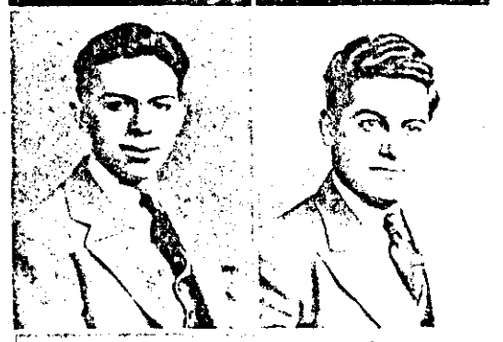

HERBERT GERSHBERG, B.S.
1115 Walton Avenue
Varsity Letter
Varsity Wrestling Team; Baskerville Chemical Society

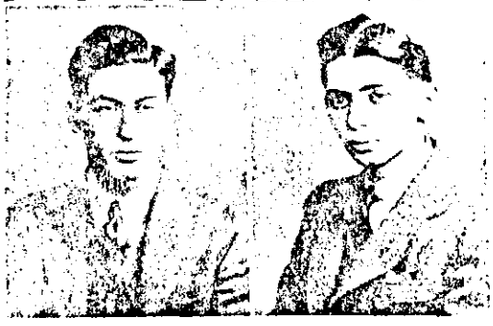

WILBUR MON[illegible]
[illegible]

LEON LEWIS, B.S.
1468 Bryant Avenue, Bronx

ROBERT LINDENFELD, B.S.
2094 Creston Avenue, Bronx

JOHN LOWE III, B.S. in Eng.
2914 Greene Place, Bronx

Swimming Team: Vice-President, Geology Club: American Society of Civil Engineers

JOSEPH MARINOFF, B.S.
949 East 10th Street, Brooklyn

JOHN EDWARD MORTENSEN, B.S. in C.E.
625 Rogers Avenue, Brooklyn

American Society of Civil Engineers: Geology Club

FRANK N. [illegible] B.S.
2056 [illegible]

Cath[illegible]

LEWIS
LOWE
MORTENSEN

LINDENFELD
MARINOFF
MARZULLO

[illegible] MAUER, B.S.
[illegible] Fifth Street, Bronx

Major, Minor Letters

President, Class; Varsity, Junior Varsity, Foot Ball; Varsity, Junior Varsity, Track; Varsity Club; Education Club

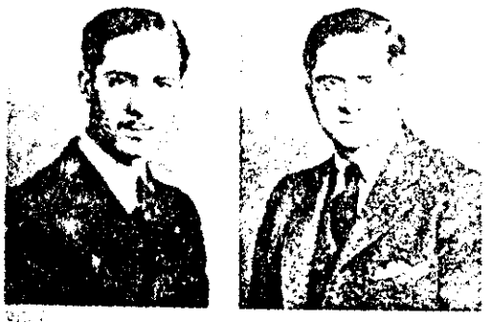

LOUIS I. MAURIELLO, B.S. in C.E.
124 Bay 43rd Street, Brooklyn

[illegible]

American Society of Civil Engineers

GUIDO E. MAZZEO, B.A.
655 Burke Avenue, Bronx

[illegible]

President, Evening Session Spanish Club

MARVIN MEISTER
[illegible] Avenue S, Brooklyn

[illegible]

Executive [illegible] Biological Society;
[illegible] of Functions
[illegible] Class

MASUR
MAURIELLO
MEISTER

MAUER
MAZZEO
MELLAN

[illegible] B.A.
345 Saratoga Avenue, Brooklyn
Social Research Seminar

1936

IRVING NEIMAN, B.A.
812 Walton Avenue, Bronx

Student Council Minor Insignia; Lock and Key; Campus Gold Key

Editor, News; Editor, [illegible] Editor, Managing Editor, Handbook; [illegible] Microcosm; Contributor, [illegible]; Student Rights [illegible]

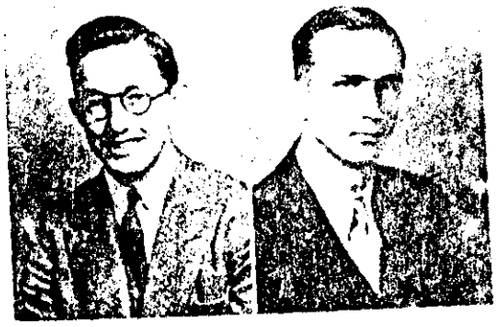

FRED O. NEUBLING, B.S.S.
525 West 238th Street, Bronx

Captain Tennis Team

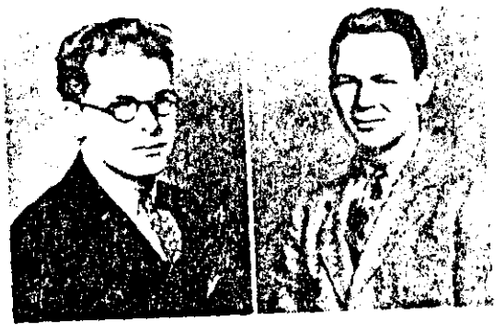

EDMUND NUDELMAN, B.S.
77 West 104th Street

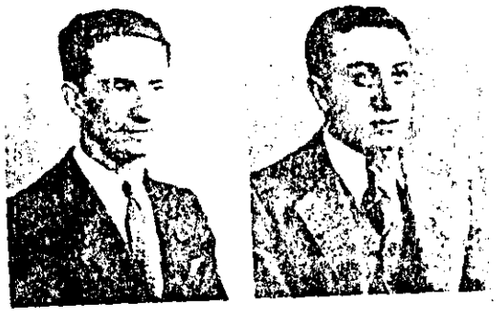

EMMET JOSEPH OAK, B.S. in C.E.
2790 Grand Concourse
ΔΚΕ

Junior Varsity Football; Art Editor, Tech News; Tech Journal Staff; Newman Club; Varsity Show; American Society Civil Engineers

VINCENT X. PACIELLO
9241 - 216th Street, Queens Village, N. Y.
ΔΦΔ

Second Year Honors; Tremaine Scholarship; Cum Laude

Baskerville Chemistry Society

SALVATORE WI[illegible] B.S.S.
60 [illegible]

Circolo Dante [illegible] Fuentes

NEIMAN
NUDELMAN
PACIELLO

NEUBLING
OAK
PANEPINTO

OSCAR [illegible]
1724 [illegible]

Phi Beta [illegible] Prize in [illegible] Second Year [illegible]

President Senior [illegible] Philosophy Society; Secretary [illegible] Chairman Open Forum; Commencement Committee

SCHACHTER
SCHLAMOWITZ
SCHLUMPF

SCHAFFEL
SCHLOSBERG
SCHUBERT

FRANK SCHAFFEL, B.S. in C.E.
9508 - 125th Street, Richmond Hill, Queens

Varsity Letter

Varsity Football; Varsity Club; American Society of Civil Engineers

ISADORE SCHLAMOWITZ, B.S.
1390 Remsen Avenue, Brooklyn

Baskerville Chemical Society; Concert-master, Symphony Orchestra; Inter-House Delegate; Treasurer, Sim '36

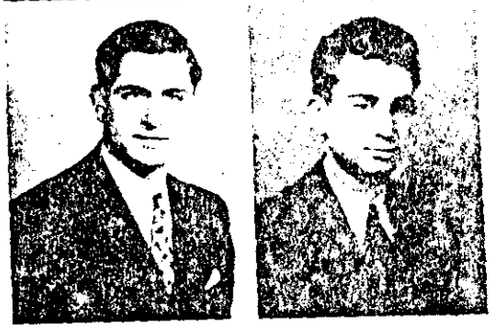

IRVING SCHLOSBERG, B.S.S.
1724 Crotona Park East, Bronx

Menorah-Avukah Conference; Camera Club; Conjurers Club; Junior Varsity Fencing

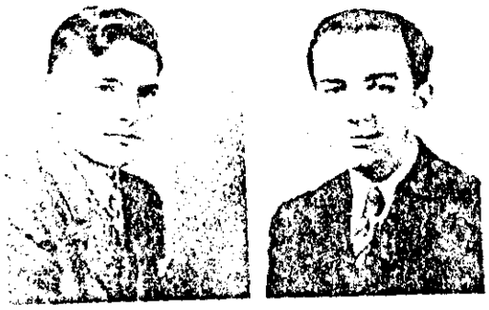

LESTER SCHLUMPF, B.S.
916 Hollywood Avenue

LEO [illegible]
916 [illegible]

GA[illegible]
661 E[illegible]

Lock and K[illegible]

Acting Editor, M[illegible]
Campus; Publications [illegible] Student
Council; American Society of [illegible] Engineers

WELFORD WILSON, B.A.
480 Convent Avenue
ΩΨΦ
Lock and Key; Major and Minor Letter; Numerals

Track Team; Student Council Representative; President, Douglass Society

HARRY WINIKOFF, B.S. in Ch. Eng.
2020 Gerard Avenue, Bronx

LESTER WOLF, B.S.
1454 Grand Concourse, Bronx
ΤΑΩ
Education Club; Biology Society; Captain, Class Baseball Team; Intramural Baseball and Football; Bowker '36

OSCAR [illegible]
18[illegible] Pro[illegible]

Cum L[illegible]

WILNER
WINIKOFF

WILSON
WOLF

ZEICHNER

MORRIS APPLEBAUM, B.S.
7914 - 18th Avenue, Brooklyn

Biology Society

ANTHONY T. ARANEO, B.S. in C.E.
1319 Beach Avenue, Bronx
ΔΠΦ
Interfraternity Council; President, Delta Beta Phi; Officers Club; American Society of Civil Engineers

MORRIS ARBEIT, B.S. in Ed.
136 Tapscott Street

MORTON ARENSTEIN, B.S.
1762 - 48th Street, Brooklyn

ERVIN L. BECHER, B.A.
1405 St. John's Place

Psychology Society

ARTHUR BLEIWEISS, B.S.
462 Garrison Avenue, Bronx

PHILIP MARSH BLOOM, B.S.
1607 Avenue V, Brooklyn

Varsity Baseball; Boxing Team; M[illegible] Club; Intramural Football

ALFRED EDWARD BOHNERT, B.S. in Eng.
450 Palisade Ave., Weehawken Heights, N. J.

ΦΚΦ

Intramural Letters

Officers Club; Newman Club; American Society of Mechanical Engineers

JOSEPH V. BRACKEN, B.S.
2585 Sedgwick Avenue, Bronx

ΦΚΦ

President, Newman Club; President, Law Society; Business Manager, Clionian; Chairman, Inter-club Council

SYDNEY J. CARDONER, B.S.
1410 Wilkins Avenue, Bronx

Baskerville Chemical Society

ARTHUR CHIGER, B.S.
1408 White Plains Road, Bronx

YEN H. DONG, B.S.
308 West 44th Street

LEO EPSTEIN, B.S.
1014 Gerard Avenue, Bronx

DAVID ESKIN, B.S.
260 Buffalo Street, Brooklyn

[illegible]
[illegible]

FRED FROGLI, [illegible]
1175 Walton Avenue

LOUIS GALATIOTO, B.S. in Ch. E.
77 Varet Street

Circolo Dante Alighieri; American Institute of Chemical Engineering

JOSEPH R. GALOARDI, B.S.
2144 Lexington Avenue

LOUIS GILLMAN, B.S.
1661 St. John's Place, Brooklyn

Second Year Honors

IRVING GOLOMB, B.A.
623 Bedford Avenue, Brooklyn

Orchestra; Society for Student [illegible]

JUAN A. GONZA[illegible]
165A St. Marks Av[illegible]

Newma[illegible]

JOSEPH KUR[illegible]
473 West 14[illegible]

THEODORE H. LANG, B.S.
320 Beach 67th Street, Arverne

Phi Beta Kappa; Cum Laude

Biological Society

WILLIAM W. LATWAITIS, B.S. in Eng.
104-32 - 103rd Street, Ozone Park

American Institute of Electrical Engineers

MOE LEICHTER, B.S.
2526 Bronx Park East, Bronx

BENJAMIN MANGANELLO, B.S.
1720 Victor Street, Bronx

NICHOLAS MAVRIKES, B.S.
700 Cauldwell Ave., Bronx

Orchestra; Astronomy Club

JOSEPH MEISI[illegible]
201 Rodney Stre[illegible]

FD-141
(7-1-48)

BULKY EXHIBIT

Date received 4/4/52

JULIUS ROSENBERG

65-15348-1B

(Title of case)

Submitted by Special Agent J. Harrington

Source from which obained See Serial 1969

Address

Purpose for which acquired Investigation

Location of bulky exhibit In cabinet with file

Estimated date of disposition To be decided at conclusion of case

Ultimate disposition to be made of exhibit Retain

List of contents:

550. Pamphlet entitled "The Rosenberg Case" published by the National Committee to Secure Justice in the Rosenberg Case.

Destroy 2/11/60

(255)

65-15348-1B

SEARCHED ____ INDEXED ____
SERIALIZED ____ FILED ____
APR 1 4 1952
FBI - NEW YORK

FD-141
(7-1-48)

BULKY EXHIBIT

Date received 4/ 28/52

JULIUS ROSENBERG

65-15348-1B

(Title of case)

Submitted by Special Agent J. Harrington

Source from which obained

Address

Purpose for which acquired Investigation

Location of bulky exhibit In cabinet with file

Estimated date of disposition To be decided at conclusion of case

Ultimate disposition to be made of exhibit Retain

List of contents:

551. Decision U.S. Court - Circuit District Court of Appeal.

destroy 2/11/60 bcu

(256)

65-15348-1B

SEARCHED ____ INDEXED ____
SERIALIZED ____ FILED ____
MAY 1 1952
FBI - NEW YORK

FD-141
(7-1-48)

BULKY EXHIBIT

Date received 2/26/52

JULIUS ROSENBERG

65-15348-1B

(Title of case)

Submitted by Special Agent J. HARRINGTON

Source from which obained

Address

Purpose for which acquired Investigation

Location of bulky exhibit In cabinet with file

Estimated date of disposition To be decided at conclusion of case

Ultimate disposition to be made of exhibit Retain

List of contents:

552. Photostat copy of letter to Judge Irving R. Kaufman from Thomas R. White of Oakland Calif.

550 destroy

(257)

65-15348-1B

SEARCHED ____ INDEXED ____
SERIALIZED ____ FILED ____
MAY 12 1952
FBI - NEW YORK

FD-141
(7-1-48)

BULKY EXHIBIT

Date received 2/27/52

JULIUS ROSENBERG

65-15348-1B

(Title of case)

Submitted by Special Agent J. HARRINGTON

Source from which obained

Address

Purpose for which acquired INVESTIGATION

Location of bulky exhibit In cabinet with file

Estimated date of disposition To be decided at conclusion of case

Ultimate disposition to be made of exhibit Retain

List of contents:

553. Photostatic copy of letter to Judge Irving R. Kaufman from Aaron Fefferman of Morristown, New Jersey.

Destroy 2/11/60 VCR

(258)

65-15348-1B

SEARCHED INDEXED
SERIALIZED FILED
MAY 12 1952
FBI - NEW YORK

FD-141
(7-1-48)

BULKY EXHIBIT

Date received 3/3/52

JULIUS ROSENBERG

65-15348-1B
(Title of case)

Submitted by Special Agent J. Harrington

Source from which obained

Address

Purpose for which acquired Investigation

Location of bulky exhibit In cabinet with file

Estimated date of disposition To be decided at conclusion of case

Ultimate disposition to be made of exhibit Retain

List of contents:

X 554. Photostatic copy of letter to Judge Kaufman from Mr. J. Simonson.

X Destroy 2/11/60 [illegible]

(259)

65-15348-1B

SEARCHED INDEXED
SERIALIZED FILED
MAY 12 1952
NEW YORK

FD-141
(7-1-48)

BULKY EXHIBIT

Date received 10/51

JULIUS ROSENBERG

65-15348-1B
(Title of case)

Submitted by Special Agent J. Harrington

Source from which obained

Address

Purpose for which acquired Investigation

Location of bulky exhibit In cabinet with file

Estimated date of disposition To be decided at conclusion of case

Ultimate disposition to be made of exhibit Retain

List of contents:

555. Photostatic copy of Reply Brief - United States Court of Appeals for the Second Circuit.

destroy 2/11/60 acw

(260)
65-15348-1B

SEARCHED INDEXED
SERIALIZED FILED
MAY 12 1952
NEW YORK

FD-141
(7-1-48)

BULKY EXHIBIT

Date received 10/51

JULIUS ROSENBERG

65-15348-1B

(Title of case)

Submitted by Special Agent J. HARRINGTON

Source from which obtained

Address

Purpose for which acquired Investigation

Location of bulky exhibit In cabinet with file

Estimated date of disposition To be decided at conclusiton of case

Ultimate disposition to be made of exhibit Retain

List of contents:

X 556. Photostatic copy of Julius Rosenberg Appeal Brief.

X destroy

(261)

65-15348-1B

SEARCHED ____ INDEXED ____
SERIALIZED ____ FILED ____
MAY 12 1952
FBI - NEW YORK

FD-141
(7-1-48)

BULKY EXHIBIT

Date received 5/7/52

JULIUS ROSENBERG

65-15348-1B

(Title of case)

Submitted by Special Agent J. Harrington

Source from which obtained

Address

Purpose for which acquired Investigation

Location of bulky exhibit In cabinet with file

Estimated date of disposition ~~To be decided at conclusion of~~ case

Ultimate disposition to be made of exhibit Retain

List of contents:

X 557. Photostatic copy of material obtained from Committee to Secure Justice in the Rosenberg Case entitled - Retired Army General Among Thousands Calling for New Trial for Rosenbergs.

X Destroy 2/11/60 [illegible]

(262)

65-15348-1B

SEARCHED INDEXED
SERIALIZED [illegible] FILED [illegible]
MAY 12 1952
NEW YORK

FD-141
(7-1-48)

BULKY EXHIBIT

Date received 5/20/52

JULIUS ROSENBERG

65-15348-1B

(Title of case)

Submitted by Special Agent J. Harrington

Source from which obtained

Address

Purpose for which acquired Investigation

Location of bulky exhibit In cabinet with file

Estimated date of disposition To be decided at conclusion of case

Ultimate disposition to be made of exhibit Retain

List of contents:

558. Photostatic copies of Chemical Construction Corporation.

Destroy 2/4/60 [illegible]

(263)

65-15348-1B

SEARCHED ____ INDEXED ____
SERIALIZED ____ FILED ____
MAY 20 1952
FBI — NEW YORK

FD-141
(7-1-48)

BULKY EXHIBIT

Date received 6/6/52

JULIUS ROSENBERG

65-15348-1B

(Title of case)

Submitted by Special Agent J. Harrington

Source from which obained See Serial 2006

Address

Purpose for which acquired Investigation

Location of bulky exhibit In cabinet with file

Estimated date of disposition To be decided at conclusion of case

Ultimate disposition to be made of exhibit Retain

List of contents:

559. Telegram dated 5/27/52 addressed to Judge Medina.

x 559 destroy 2/11/6 [illegible]

(264)

65-15348-1B

SEARCHED ____ INDEXED ____
SERIALIZED [illegible] FILED [illegible]

FD-141
(7-1-48)

BULKY EXHIBIT

Date received 7/10/52

JULIUS ROSENBERG

65-15348-1b
(Title of case)

Submitted by Special Agent J. Harrington

Source from which obained See serial 2018

Address

Purpose for which acquired Investigation

Location of bulky exhibit In cabinet with file

Estimated date of disposition To be decided at completion of case

Ultimate disposition to be made of exhibit Retain

List of contents:

X 560- Q28and 29-Letter sent to Judge Kaufman from Max Schwartz, dated Mar 11,1951. (and envelope.

X Destroy 2/11/60 Uca

65-15348-1B 265

SEARCHED ..... INDEXED .....
SERIALIZED ..... FILED .....
JUL 15 1952
FBI - NEW YORK

FD-141
(7-1-48)

BULKY EXHIBIT

Date received 7/10/52

JULIUS ROSENBERG

65-15348-1B
(Title of case)

Submitted by Special Agent J. Harrington

Source from which obained

Address

Purpose for which acquired Investigation

Location of bulky exhibit ~~In cabinet with file~~ In Vault

Estimated date of disposition To be decided at conclusion of case

Ultimate disposition to be made of exhibit Retain

List of contents:

561. Photostatic copy of Files of G2 on Julius Rosenberg together with request for Checks on Marcus Pogarsky and Paul E. William.

X Destroy 2/11/60 [illegible]

(266)

65-15348-1B
SEARCHED ____ INDEXED ____
SERIALIZED ____ FILED ____
FBI - NEW YORK

FD-141
(7-1-48)

BULKY EXHIBIT

Date received 6/25/52

JULIUS ROSENBERG

65-15348-1B
(Title of case)

Submitted by Special Agent J. Harrington

Source from which obained See Serial 2014A

Address

Purpose for which acquired Investigation

Location of bulky exhibit ~~XXXXXXXXXXXXXXXXXXXX~~ In Vault

Estimated date of disposition To be decided at conclusion of case

Ultimate disposition to be made of exhibit Retain

List of contents:

X 562. Two copies of the brief and appendix filed by Emanuel H. Bloch on behalf of Julius and Ethel Rosenberg.

X destroy 2/11/60

(262)

65-15348-1B

SEARCHED ____ INDEXED ____
SERIALIZED ____ FILED ____

FD-141
(7-1-48)

BULKY EXHIBIT

Date received 7/10/52

JULIUS ROSENBERG

65-15348-1B
(Title of case)

Submitted by Special Agent J. Harrington

Source from which obained U.S. Dist. Court - SD of N.Y
March 12, 1951

Address

Purpose for which acquired Investigation

Location of bulky exhibit In Vault

Estimated date of disposition To be decided at conclusion of case

Ultimate disposition to be made of exhibit Retain

List of contents:

563. Photostatic copy of testimony of Max Elitcher. - 8/14/50.
564. Photostatic copy of testimony of Max Elitcher. - 1/31/51.
565. Photostatic copy of Max Elitcher statement 7/20/50.
566. Photostatic copy of Max Elitcher statement 7/21/50.
567. Photostatic copy of Max Elitcher statement 10/23/50.

X

✓ destroy 2/11/66 [illegible]

(268)

65-15348-1B

SEARCHED ..... INDEXED .....
SERIALIZED ..... FILED .....

[illegible]

FD-192
(7-17-52)

BULKY EXHIBIT - INVENTORY OF PROPERTY ACQUIRED AS EVIDENCE

Bufile: New York Field Division

Various Date

Title and Character of Case:

JULIUS ROSENBERG
65-15348-1B

Date Property Acquired: See below

Source From Which Property Acquired: See below

Location of Property or Bulky Exhibit: In Vault

Reason for Retention of Property and Efforts Made to Dispose of Same: Evidence & Information

Description of Property or Exhibit and Identity of Agent Submitting Same:

568. Copy of Brief of U.S. in opposition in Supreme Court of U.S.- Submitted by John A. Harrington.

569. Pamphlet "A statement on the Rosenberg Case by A distinguished leader of Orthdox Jewry Rabbi Dr. Meyer Sharff, rec'd 10-10-52 from CSNY 426, subm. by SA on 10-18-52. See serial 2046.

Destroyed 2/11/60 VCU

Field File #:

65-15348-1B 269

SEARCHED.....INDEXED.....
SERIALIZED.....FILED.....
SEP 25 1952
FBI - NEW YORK

FD-192
(7-17-52)

BULKY EXHIBIT - INVENTORY OF PROPERTY ACQUIRED AS EVIDENCE

Bufile: NEW YORK Field Division

11/19/52 Date

Title and Character of Case: JULIUS ROSENBERG ETAL
NEW YORK FILE NO. 65-15348

Date Property Acquired: See below

Source From Which Property Acquired: See below

Location of Property or Bulky Exhibit: Vault

Reason for Retention of Property and Efforts Made to Dispose of Same: Evidence and information

Description of Property or Exhibit and Identity of Agent Submitting Same: See below

X 570. Printed transcript of record in 8 Volumes issued by Nat'l. Comm. to Secure Justice in the Rosenberg Case, per Bulet 10/14/52 . Above purchased for comparison with original. rec'd from Nat'l Comm. to Secure Justice in the Rosenberg Case, 1050 6th Ave. NYC 10/23/52 subm.by SA J. Harrington 11/19/52

O ~~[illegible]~~ 1/11/60 [illegible]
X destroy 2/11/60 [illegible]

65-15348-18 (290)

SEARCHED ____ INDEXED ____
SERIALIZED ____ FILED ____
NOV 20 1952
FBI - NEW YORK

Field File #:

FD-192
(7-17-52)

BULKY EXHIBIT - INVENTORY OF PROPERTY ACQUIRED AS EVIDENCE

Bufile: NEW YORK Field Division

11/19/52 Date

Title and Character of Case: JULIUS ROSENBERG ETAL ESP R
NEW YORK FILE NO. 65-15348

Date Property Acquired: See below

Source From Which Property Acquired: See below

Location of Property or Bulky Exhibit: Vault

Reason for Retention of Property and Efforts Made to Dispose of Same: Evidence and information

Description of Property or Exhibit and Identity of Agent Submitting Same: See below

571. Original four volumes of stenographers minutes of trial, submitted by SA John A. Harrington. Obtained to compare with printed record sold by Nat'l. Comm to Secure Justice In the Rosenberg Case. After comparison completed these volumes to be returned to USA Lane. This exhibit rec'd from USA Lane 10/23/52 subm.by SA J. Harrington 11/3/52

Returned to USA Lane 11/12/52
per J. A. Harrington

Field File #:

65-15348-1B

SEARCHED.....INDEXED.....
SERIALIZED.....FILED.....
NOV 21 1952
FBI - NEW YORK

FD-192
(7-17-52)

BULKY EXHIBIT - INVENTORY OF PROPERTY ACQUIRED AS EVIDENCE

Bufile:

New York Field Division

1-6-53 Date

Title and Character of Case:

JULIUS ROSENBERG ET AL ESP R
NEW YORK FILE #65-15348

Date Property Acquired:

See below

Source From Which Property Acquired:

See below

Location of Property or Bulky Exhibit:

Vault

Reason for Retention of Property and
Efforts Made to Dispose of Same:

Evidence and information Retain permanently.

Description of Property or Exhibit and
Identity of Agent Submitting Same:

572. Photostatic copy of Oct. 31, 1952 issue of Counter-Attack. Rec'd 12-15-52, (copy of original). Subm. 1-2-53 by SA J.A. Harrington.
573. Photostatic copy of opinion of Judge Ryan on application under Sec. 2255. Rec'd 12-10-52 from AUSA James Kilshemer. Subm. 1-2-53 by SA J.A. Harrington.
574. Copies of affidavits of MYLES J. LANE, DAVID SWEENEY, JOHN E. FOLEY & JOHN A. HARRINGTON, dated 12-1-52 submitted by USA in reply to subjects application under Sec. 2255. Rec'd 12-1-52 from AUSA KELSHEIMER. Submitted by SA J. A. HARRINGTON on 1-14-53.
575. One photostat of letter to Judge from Rosenberg family. Rec'd 1-13-52 from Judge Irving Kaufman, USDC, SDNY. Submitted by SA J. HARRINGTON on 1-14-53.
576. Photostat of letter from ALBERT EINSTEIN. Rec'd 12-26-52 from Judge Irving Kaufman. Submitted by SA J. HARRINGTON on 1-14-53.
577. Photostat of letter to JUDGE from HENRY LINSCHITZ. Rec'd 12-26-52 from Judge Irving Kaufman. Submitted by SA JOHN HARRINGTON on 1-14-53.
578. Memo letter issued by SPONSORING CLERGYMEN, Box 136, Madison Square Station, New York sent to Rev. George A. Myers, asking him to sign an enclosed letter to President, asking him to commute the death sentence passed on JULIUS ROSENBERG and his wife ETHEL ROSENBERG. Rec'd 1-28-53 from Pittsburgh (see serial 2153.) Submitted by SA HARRINGTON on 2-5-53.

Destroy 2/11/60 [illegible]

Field File #:

65-15348-1B-272

SEARCHED ____ INDEXED ____
SERIALIZED ____ FILED 9
JAN 6 1953
FBI - NEW YORK

FD-192
(7-17-52)

BULKY EXHIBIT - INVENTORY OF PROPERTY ACQUIRED AS EVIDENCE

Bufile: New York Field Division

2-13-53 Date

Title and Character of Case:

JULIUS ROSENBERG ET AL ESP R
NEW YORK FILE 65-15348

Date Property Acquired:

See below

Source From Which Property Acquired:

See below

Location of Property or Bulky Exhibit:

Vault

Reason for Retention of Property and Efforts Made to Dispose of Same:

Evidence and information Retain permanently

Description of Property or Exhibit and Identity of Agent Submitting Same:

579. Mimeographed letter of the American Labor Party, of Sullivan County postmarked Woodbourne, NY, Jan. 6, 1953, addressed to Mrs. E. Kelly, Woodbourne.

580. Pamphlet "A Statement on the Rosenberg Case" by Rabbi DR. MEYER SHARF received as an enclosure in letter addressed to Mrs. E. Kelly, Woodbourne, NY by American Labor Party of Sullivan County, 1-6-53.

NOTE: Above exhibits rec'd 1-21-53 from James Askin, Monticello, NY. Subm. 2-4-53 by SA W.F. Norton. See serial 2152C.

581. Sullivan County's First Newspaper, Republican Watchman - containing 1 full page advertisement by Emergency Committee of Sullivan County to secure clemency for the Rosenbergs. Rec'd 1-19-53 from Edward Fink, Montecello, NY. Subm. 2-3-53 by SA W.F. Norton. See serial 2147B.

582. Signed statement of DAVID GREENGLASS dated 3/25/53 re taking uranium from Los Alamos. Obtained from Phila. Office 4/1/53 and submitted by J. A. HARRINGTON 4/23/53. See ser. 2245.

583. Copy of memo dated 5/4/53 of Herbert Fabricant re interview with Emanuel H. Block rec'd from Herbert Fabricant, 401 Bway subm.by SA J.Harrington 5/15/53 See ser 2293

584. Copy of memo dated 6/19/50 of Robert H.Gordon rec interview with Mrs.David Greenglass rec'd from Herbert Fabricant,401 Bway subm.by SA J.Harrington5/15/53 See serial 2293

585. Two photostats of statement on lined paper,in pencil, bearing the handwriting of David Greenglass beginning:"These are my approximate statements..... and ending "All what I said in the statement". rec'd from Wash.5/8/53 subm.by SA J.Harrington 5/15/53 See serial 2303

✓ 1 copy delivered to USA, SDNY on 5/28/53 per J Harrington 65-15348-18273

Field File #:

destroy 2/11/60 ccn
retain intelligence 2/11/60 ccn

SEARCHED ____ INDEXED ____
SERIALIZED ____ FILED ____
FEB 13 1953
FBI - NEW YORK

S.S

Lewisburg, Pa
March 25, 1953

I David Greenglass, make the following signed statement of my own free will to Wayne G. Hunt who has identified himself to me as a Special Agent of the Federal Bureau of Investigation. I know I do not have to make this statement and know it can be used in a Court of Law. I know I have a right to an attorney. No threats or promises have been made to me.

Sometime late in 1944 while employed as a Machinist-Jackman in the Theta Shop, Manhattan Project, Los Alamos, New Mexico I ~~picked up~~ took S.S a hollow Uranium 238 hemisphere 1" in diameter with $\frac{3}{32}$" wall thickness weighing 2 or 3 ounces. These hemispheres were formerly used for experimental purposes but at the time I ~~picked~~ took S.S this one piece, the experiment had been discarded and this piece was surplus. Many of these pieces were used as scale trays

in the various [illegible] and [illegible]
The cost of recovering any value
from these pieces at that time
would have been prohibitive. I
took this piece of Uranium 238 as
a ~~souvenir~~ D.S. souvenir to my barracks
where I kept it until 1946 when
I shipped it with my clothing
in a barrack bag to my home
in Albuquerque. Later in the
same year I shipped it the
same way to my home in New
York City. After I was interviewed
by FBI agents I believe I threw
this piece of Uranium in the East
River. This was sometime in January,
1950. At this interview I did not
want to involve myself in any
Federal offense as my wife was
pregnant and I no longer was
involved in any illegal activities.
Since that time this incident has
slipped my mind and this is
the reason I did not mention
it in subsequent interviews which
were so far afield from this matter
~~so~~ D.S. that it was not recalled by
me.

To the best of recollection I told my wife about this incident and my brother-in-law, Julius Rosenberg,

I have read this statement [illegible] two others, and say the contents are true to the best of my knowledge.

David Greenglass

Witness - Wayne G Hunt, Special Agent, FBI 500 Widener Bldg, Philadelphia, Pa.

MEMORANDUM

TO: FILE
FROM: RMG

June 19, 1950

Re: David Greenglass

The [illegible] visited Mrs. Greenglass at her home, 159 Riverton Street, Brooklyn, New York, at 4:00 P.M. Sunday, June 18, 1950. She was in bed as she had just returned from the hospital.

We first discussed the question of arranging a meeting of various relatives at our office to discuss financial problems. The relatives proposed are as follows:

1. Abe Feit
   1039 Union Street
   Brooklyn, New York
   Tel. STerling 3-6473

   Business Address:
   610 Washington Street
   Tel. ST 3-6073

2. Mr. Feit is father-in-law of Louis Cohen,
   80 Lefferts Avenue
   Telephone: Jacob Cohen & Son
   Buckminster 2-7105

3. [illegible] (Friend of the family)
   7911 Lewis Street
   Telephone OR 4-3609

4. Harvey Zorkel (A cousin)
   2124 East 26th Street
   Telephone: DE 2-0312

5. Sam Greenglass
   1384 Carroll Street
   Telephone:

6. Rose Stein (Friend)

7. Stella Silverman (Friend)

There was subsequently present during the conference: Issy Feit, Sam Greengrass, Bernard Greengrass, and Louis Abel.

Mrs. Greengrass discussed her visit to New Mexico. She was there between March 1945 and March 1946. They had been married in 1942. She feels that New Mexico is a very bad place to try the case since the citizens did not like GI's, because of the big boom and then the big slack, because of anti-semitism and because the local citizens all felt bitter about the wives of the GI's taking jobs there. She was employed in Albuquerque by the OPA and temporarily by the Soil Conservation Office.

[illegible] to hysteria". [illegible] once when he had the grippe [illegible] shrieking of "elephants", "Lead Pants".

She had know him since she was ten years old. She said that he would say things were so even if they were not. He talked of suicide as if he were a character in the movies but she didn't think he would do it. They had been under surveillance by the FBI for several weeks. In particular, they had noticed a car of the Acme Construction Company, 1400 First Avenue in Manhattan. She ascertained there was no such Company. (There is an Acme Construction Company at 1402 Fulton Street in Brooklyn). She was interviewed at the hospital by two FBI men, Mr. Tilly and Mr. Wood. One was tall, ruddy and dark. The other she described as toothy and short. They assured her that they had nothing against her. She described her stay in Albuquerque and stated that she could not remember all of her addresses. Since it was difficult for GI's to get rooms for a long period, they had lived in five or six places. She had only been to Los Alamos to a party for a few hours one time. She had remembered no visitors at her house. She had notice of the project and signed an affidavit for it. She knew her mail was censored. She would not have allowed her husband to bring anything home after Hiroshima had disclosed what the project was. She intended to raise a family and did not want that kind of material around. In the future she will refer everyone to her lawyer.

She pointed out Dave did not ask for the job; that he was going overseas; that they have been watched constantly, and feels as if they are the object of prosecution. Shortly before their accident the FBI asked if they had a specimen of uranium in the house, in the course of what they call a routine investigation. One of their friends had a similar experience.

People in the neighborhood want to raise a petition.

All newspapers are to be referred to her lawyer.

People keep flocking in the house to offer support and advice including that perhaps a right-wing lawyer should be selected. The Jewish Daily Forward, which is certainly not a leftist newspaper, is very excited about the anti-semitic issue and has offered a lawyer. Mrs. Crosslass urged [illegible] to try to get a court appointment for himself and he agreed to try. [illegible] pointed out that if Dave was innocent he should tell [illegible] if not it would be advisable not to tell [illegible] to let [illegible] prove his case. The third course was [illegible]. [illegible] was also discussed at length.

There was a long discussion about JR.

Questions to be looked up:

1. Was the arrest valid - was he held in detention before the complaint issued?

2. What is the effect of the complaint?

3. What do the cases hold on the intent to harm the Government?

4. Statements of Co-Conspirators.

5. Venue

6. Joinder

M E M O

TO: FILE
FROM: [illegible]

Re: Greenglass

At approximately 10:45 this morning while walking through the lobby of our office I noticed Emanual Block and a [illegible] girl got off the elevator. He asked me whether Mr. [illegible] was in and [illegible] he was expected and asked me to come [illegible] Rogge's room with him. He took out an issue of [illegible] Times of today's date and of the Daily Worker, both of which had reference to the Greenglass case.

He came up for the ostensible and declared purpose of checking whether a handwritten statement that had been reproduced in the Paris papers and of which he had photostatic copies were genuine or spurious. His secretary made notes of the conversation.

We advised him that as far as we knew the handwritten statement was genuine, that it had been filched from our files at some unknown date and returned some time between Wednesday afternoon and Thursday morning. He told us that his first knowledge of this document came in a cablegram from a French attorney named Paul Villard on April 1[illegible], that his first suspicion was that this was a plant.

He also advised us of and showed to us a photostatic copy (3 pages) of what purported to be an interoffice [illegible] from our files. We confirmed for ourselves and for him that it appeared to be a photostatic copy of one of our [illegible]. He indicated that he was outraged by the activities of [illegible] sorts of political figures on this [illegible] use the [illegible] committee. From the legal point of view [illegible] brought out more by cross-examination than appeared in the handwritten statement.

He alluded to a conference held in this office a few days after June 15 at which he said that he was present, that the four of us were present, and that Helen Pagano was present and took notes. Both [illegible] and I disputed his memory. We agreed that the four members of the firm had been present but denied that Helen Pagano had been present or had taken notes. We called her in and I asked her what she could remember after June 15 in which she participated. She could remember nothing. Block then asked her whether she could remember the conference at

which the four members of the firm, Block and she were present and she took notes. She replied that she could not remember any such occasion.

I told Block that he probably was confusing this with another occasion where he was present interviewing Bernie Greenglass in my presence and in the presence of Helen Fagano who took notes. We stated that we believed in the guilt of his clients; he stated that they have continuously denied it. We told Block that we had been interviewed by the FBI and had surrendered the original [illegible] interviewed by them again we would report [illegible] with them. He urged us to do so. He left at approximately 12:30, saying that he was on pins and needles expecting a decision from the court. At one point during the conversation I pointedly asked him how did Villard happen to get these photostats which had been forwarded to him. He first stated why don't I ask Villard, and then assumed that Villard got it from Combat. I asked him how did Combat get it. He said that was a very good question and he was going to try to find the answer.

Block's secretary's name is Miss Yo Fujii. She wore a marriage ring.

# # #

I

65-58236 Q34BE
FBI
LABORATORY

II

[illegible] Dean.

I then mentioned [illegible]

[illegible]

[illegible]

[illegible]

[illegible]

[illegible]

[illegible] etc. [illegible]

[illegible]

[illegible]

[illegible]

[illegible]

[illegible]

[illegible]

[illegible]

[illegible]

I [illegible]

my [illegible] etc. [illegible]

usual [illegible]

I mentioned ~~[illegible]~~ [illegible]

65-58236 Q 39 BE
FBI
LABORATORY

65-58236 Q 39 BE
FBI
LABORATORY

[illegible]

[illegible]

[illegible]

[illegible]

[illegible]

[illegible]

[illegible]

[illegible]

[illegible]

[illegible]

2. [illegible]

[illegible] in Nov 1944 [illegible]

[illegible]

[illegible]

[illegible]

[illegible]

[illegible]

[illegible]

II

she didn't ask me.

[illegible]

[illegible]

[illegible]

[illegible]

[illegible] somewhere

above 4 [illegible]

[illegible]

but I could [illegible]

[illegible]

it might be [illegible]

[illegible]

[illegible]

~~[illegible]~~ tests to determine [illegible]

[illegible]

I made a [illegible]

my [illegible] etc. you know the

usual thing.

I mentioned ~~[illegible]~~ no other meeting

[illegible]

[illegible]

[illegible] Also [illegible]

[illegible] out of [illegible]

Also [illegible] know [illegible]

[illegible]

I also [illegible]

[illegible] But [illegible]

[illegible]

[illegible]

FD-192
(7-17-52)

BULKY EXHIBIT - INVENTORY OF PROPERTY ACQUIRED AS EVIDENCE

Bufile: NEW YORK Field Division

6-5-53 Date

Title and Character of Case:

JULIUS ROSENBERG ETAL ESP-R
NEW YORK FILE NO. 65-15348

Date Property Acquired: Various

Source From Which Property Acquired: Various

Location of Property or Bulky Exhibit: ~~Consult Exhibit Guide~~ Vault Shelf

Reason for Retention of Property and Efforts Made to Dispose of Same: Evidence and information Retain permanently

Description of Property or Exhibit and Identity of Agent Submitting Same: See below SA HARRINGTON, submitted on 6-[illegible]-53.

O × 596. Three (3) boxes of photographs of acquaintances of JULIUS & ETHEL ROSENBERG. (Copies of these photos can be found in individual case files.)

* ✓ Above transferred to 1B286 (634)

O retain - intelligence 2/11/60 [illegible]

Rev. 11/2/61. Retain per Supv. # 33 [illegible]

✓ retain 9/27/63 [illegible]

× Retain per SA [redacted] 6-1-65. See serial 2965 [illegible]

* Retain per SA [redacted] 6/3/68 per Ser 3008 [illegible]

Above were Consolidated

Field File #: into 1B286 (634)

10/3/73

65-15348-1B275

SEARCHED.....INDEXED.....
SERIALIZED.....FILED.....
JUN 11 1953
FBI - NEW YORK

FD-192
(7-17-52)

BULKY EXHIBIT - INVENTORY OF PROPERTY ACQUIRED AS EVIDENCE

Bufile:

New York Field Division

7-22-53 Date

Title and Character of Case:

JULIUS ROSENBERG ETAL ESP - R
NEW YORK FILE #65-15348

Date Property Acquired:

See below
Source From Which Property Acquired:

See below
Location of Property or Bulky Exhibit:

Vault
Reason for Retention of Property and
Efforts Made to Dispose of Same:

Evidence and information Retain permanently
Description of Property or Exhibit and
Identity of Agent Submitting Same:

597. Copy of the pamphlet "The Cold-War Murder" by RICHARD O. BOYER. Rec'd 6-12-53 from CSNY 58. See serial 2430. Subm. 7-2-53 by SA E.K. Deane.

598. Affidavit of HARMAN B. HOOPS, Brandt Cabinet Works, Hagerstown, Md. Rec'd 6-9-53 from Baltimore. See serial 2357A. Subm. 6-24-53 by SA J.A. Harrington.

599. List of U.S. Savings Bonds purchased by DAVID & MARY ENGELSON. Rec'd 3-31-53 from U.S. Treasury Dept. Subm. 6-24-53 by SA E.J. Cahill.

600. Rosenberg petition of 6-5-53 filed in U.S. District Court SDNY. Rec'd 6-6-53 from J. Kilsheimer, USA. Subm. by SA J.Harrington.

601. Letter from BENJAMIN C. BRADLEE & photostats of Paris papers "Combat Humante". To be maintained together per SA Harrington. Rec'd 6-9-53 from AUSA J. Kilsheimer Subm. by SA J. Harrington.

602. Correspondence from JOHN W. CRAMER. Rec'd 6-15-53 from W.L. DENNO, Sing Sing Prison. Subm. 6-17-53 by SA J.A. Harrington. See serial 2353E.

603. Letter from GRECO and envelope in which letter was mailed. Rec'd 6-12-53 from NY Daily News. Subm. 7-14-53 by SA J.J. Farrell. trans. to 65-16468-1A1

604. Six Photographs of Console table. Rec'd From Baltimore 4/4/53. Submitted by SA J.Harrington 7/24/53. See serial 2253.

605. 1 Photostatic copy of "The Rosenberg Story" Rec'd from Mr. Tooley, Dept. of Parks, NYC., 4/28/53. Submitted by Sa. J.A.Harrington 7/27/53.

X destroy 2/11/60 ucn
O return 2/11/60 intelligencer

Field File #:

65-15348-10276

SEARCHED ____ INDEXED ____
SERIALIZED ____ FILED ____
JUL 22 1953
FBI - NEW YORK
BC

STATE OF MARYLAND

COUNTY OF WASHINGTON

"I, Herman B. Hoopes, being duly sworn, deposes and says:

"I reside at 830 The Terrace, Hagerstown, Maryland and am President d General Manager of The Brandt Cabinet Works, Inc., 678 Pennsylvania enue, Hagerstown, Maryland. As President of this Company, I am miliar with the type of products, business practices and records of e Company.

"On April 2, 1953, Special Agent E. Lawrence Hyland of the Federal reau of Investigation displayed to me a group of photographs of a orgian Double Top Console or Card Table manufactured by The Brandt binet Works, Inc. The photographs showed, stamped on the under surface the lower top, were the numbers 4046. The numbers 40 indicate to that this Console Table was designed in the year 1940 and first nufactured in the year 1940. The numbers 46 indicate to me that is was the 46th pattern introduced in that year. There were other rks on this table which were placed there by persons other than ployees of The Brandt Cabinet Works, Inc.

"Records of The Brandt Cabinet Works, Inc. in my custody disclose at the Console Table, pattern number 4046, was first manufactured 1940. The first shipment of this pattern was made from The Brandt binet Works, Inc. during the week of April 22, 1940. The last ipment of this pattern was made from The Brandt Cabinet Works, Inc. ring the week of July 20, 1949. During this period 4,004 Console bles, pattern 4046, were shipped to approximately 2,000 customers The Brandt Cabinet Works, Inc. Our customers consist of retail rniture stores and department stores scattered throughout the ited States.

orn to before me
is 8th day of June 1953

Frank L. Fiery
NOTARY PUBLIC

Commission expires May 2, 1955

Herman B. Hoopes
Herman B. Hoopes

FD-192
(7-17-52)

BULKY EXHIBIT - INVENTORY OF PROPERTY ACQUIRED AS EVIDENCE

Bufile: New York Field Division

8/3/53 Date

Title and Character of Case: JULIUS ROSENBERG ETAL ESP -R
NEW YORK FILE #65-15348

Date Property Acquired: See below

Source From Which Property Acquired: Bee below

Location of Property or Bulky Exhibit: Vault

Reason for Retention of Property and
Efforts Made to Dispose of Same: Evidence and information
Disposition - permanent

Description of Property or Exhibit and
Identity of Agent Submitting Same: See below

606. Copy of Affidavit of Joseph Fontana, Frances Fitzgerald, John Rogge, Herbert J. Fabricant, all used in one petition and to be maintained as one. Rec'd from A. Kilsheimer, 6/8/53. Subm. by SA J.A.Harrington, 7/31/53.

607. Photostat of testimony of ELEANOR HUTNER before Grand Jury, SDNY on 4-7-53.

608. Photostat of testimony of VIVIAN GLASSMAN PATAKI before Grand Jury SDNY on 4-14-53.

609. Photostats of testimony of STEPHEN JAVNA before Grand Jury SDNY 4-22-53.

NOTE: Exhibits JB607,608,609 recd. from USA, SDNY Office. Subm. by SA R. T Fradsky 8-6-53.

610. Letter dated 8-18-49 in stationary of Fi't Machine Products, signed by Julius Rosenberg commending Daniel Greenglass. Recd. 5-20-53 from Ruth Greenglass . Subm. by SA J. A. Harrington 8-5-53.

O retain - intelligence 2/11/60 aw
X destroy 2/11/60 aw

65-15348-1B277

SEARCHED.....INDEXED.....
SERIALIZED.....FILED.....
1953
FBI - NEW YORK

Field File #:

JBK,III:rbg
114868
C134-245
6-8-53

UNITED STATES DISTRICT COURT

SOUTHERN DISTRICT OF NEW YORK

- x

UNITED STATES OF AMERICA

- v -

JULIUS ROSENBERG and ETHEL ROSENBERG,

Defendants.

- x

AFFIDAVIT

State of New York)
County of New York : ss.:
Southern District of New York)

JOSEPH FONTANA, being duly sworn, deposes and says:

I am the person who made an affidavit sworn to on March 16, 1953, submitted with the moving papers in this case. This affidavit is to supplement the information contained therein.

During the time that Macy's handled and sold console tables of the type and style indicated by the photographs submitted with the moving papers, it is my best recollection that Macy's handled and sold several hundred such tables.

Concerning the information contained in paragraph "(c)" of my affidavit of March 16, 1953, such information is the result of my observation in the photographs of the markings on the underside of the table.

It is a custom and practice of Macy's to place such markings on tables of this type in colored crayon. These markings are usually placed on tables at our Long Island City Warehouse.

I have no knowledge or information as to who

BK:III;eb
14868
134-245
-8-53

placed the markings on the table, nor as to the time when such markings were made. I do not ever recall seeing a table of this type marked with white chalk.

JOSEPH FONTANA

Sworn to before me this
8th day of June, 1953.

JOHN J. OLEAR, JR.
Notary Public for the State of New York
No. 41-2952400
Qualified in Queens County
Certificates Filed With Queens and
New York County Clerks and Registers
Term Expires March 30, 1955

JBK,III:fec

UNITED STATES DISTRICT COURT
SOUTHERN DISTRICT OF NEW YORK

- x

UNITED STATES OF AMERICA, :

:

-v- :

JULIUS ROSENBERG and ETHEL ROSENBERG, : **AFFIDAVIT**

: C 131-245

Defendants. :

- x

STATE OF NEW YORK)
COUNTY OF NEW YORK : ss.:
SOUTHERN DISTRICT OF NEW YORK)

FRANCIS FITZGERALD, being duly sworn, deposes and says:

I reside at 208 Stuyvesant Avenue, Merrick, Long Island, New York, and am presently employed by R. H. Macy & Company, Inc., and have been so employed for the past twenty years.

I am, and for the past five years, have been the manager of the Furniture Reserve of the Long Island City Warehouse of Macy's. Prior to that time I was the manager of the Receiving Department of the Long Island City Warehouse for a period of three years, and prior thereto was employed in various supervisory capacities in the Furniture Reserves.

I am familiar with the methods used by Macy's in the markings of occasional furniture, including console tables from 1940 to date.

It was the custom and practice of Macy's, at the Long Island Warehouse, from 1940 to 1949, both inclusive, to mark occasional furniture, including console tables, with yellow or orange grease crayon for the purpose of indicating the department, style, line, season and price of the merchandise. The use of grease crayon

was required because of its permanency and the use of chalk, white or colored, was considered impractical and was to the best of my recollection never used.

To the best of my recollection, during the period from 1940 to 1949, it was also the custom and practice of Macy's to code the retail prices in the markings put on occasional furniture, including console tables. The coding was simply to put the numeral "2" in place of a decimal point. An example of this would be a retail price of $19.97 would be coded as "192972".

Sworn to before me this
8th day of June, 1953.

JOHN J. OLEAR, JR.
Notary Public for the State of New York
No. 41-2952430
Qualified in Queens County
Certificates Filed With Queens and
New York County Clerks and Registers
Term Expires March 30, [illegible]

JBK;III:rbg-c
114868
C134-245
6-8-53

UNITED STATES DISTRICT COURT
SOUTHERN DISTRICT OF NEW YORK

- x
:
UNITED STATES OF AMERICA
:
- v -
:
JULIUS ROSENBERG and ETHEL ROSENBERG, AFFIDAVIT
:
Defendants. C134-245
:
- x

STATE OF NEW YORK)
COUNTY OF NEW YORK : ss.:
SOUTHERN DISTRICT OF NEW YORK)

O. JOHN ROGGE, being duly sworn, deposes and [illegible]:

1. My firm and I are the attorneys for David and Ruth Greenglass and have been such since June of 1950.

2. I make this affidavit at the request of the Government and with the permission of my clients David and Ruth Greenglass, having obtained their express consent to set forth in this affidavit confidential communications between them and my firm and me.

3. At the conference on May 4, 1953 in my office with Mr. Emanuel H. Bloch, to which Mr. Bloch refers in his affidavit, Mr. Bloch stated that the handwritten memorandum of David Greenglass, attached as Exhibit [illegible] to the petition of Julius and Ethel Rosenberg herein, contained less material than he himself had brought out during [illegible] examination of David Greenglass, but that if he did not use the statement he would be accused by the National Committee to Secure Justice in the Rosenberg Case [illegible] the case. He further stated that this memorandum [illegible] one of his basic positions, in that it showed that [illegible] original statement which David Greenglass [illegible] FBI, he brought in Julius Rosenberg, [illegible] his, Mr. Bloch's, position that the [illegible] Greenglass [illegible]

JBK,III:rbg-c.
114868
C134-245
6-8-53

Rosenberg.

4. Within a week or ten days of the arrest of David Greenglass in June 1950, I had another conference with Mr. Bloch. At this conference Mr. Bloch stated to me that Julius Rosenberg was not going to talk and was interested in finding out what David Greenglass was going to do. I did not indicate to him what course David Greenglass would take.

5. At no time did I have any arrangement, understanding or "deal" with the then United States Attorney, Irving H. Saypol, as to what would be in store for David or Ruth Greenglass. On the contrary, he fully and carefully explained that what would happen to them was something that rested in his good judgment. When I left his office the most that I had was a hope that if he came to the conclusion, as I had, that Ruth Greenglass was not one of the main conspirators, but rather had been seduced into the conspiracy as a result of the efforts of Julius and Ethel Rosenberg, that she would be availed of by the Government as a witness rather than indicted as a defendant.

6. In the first conferences we had with David and Ruth Greenglass, they indicated the roles which Julius and Ethel Rosenberg had played in the conspiracy and I had come to the conclusion based on these conferences that Julius and Ethel Rosenberg were the key conspirators and that David and Ruth Greenglass had been seduced into this conspiracy as a result of the efforts of Julius and Ethel Rosenberg.

7. The first conference I had with Ruth Greenglass was on a Sunday afternoon in June 1950. This was the first Sunday following David Greenglass' arrest. Ruth Greenglass was in bed, having just returned from the hospital where she had been both by reason of having suffered second degree burns and also having just given birth to a baby girl.

III:rbg-c.
368
-245
-53

At that point of time we were exploring all the various courses that were open to them and no decision had been reached as to what course we were going to follow.

8. Exhibits "G", "H", and "J", attached to the petition of Julius and Ethel Rosenberg, are copies of documents which were stolen from our office files.

O. JOHN ROGGE.

Sworn to before me, this
8th day of June, 1953.

JOHN J. OLEAR, JR.
Notary Public for the State of New York
No. 41-2952409
Qualified in Queens County
Certificates Filed With Queens and
New York County Clerks and Registrars
Term Expires March 30, 1955

JDMIII:b
C 131-245

UNITED STATES DISTRICT COURT
SOUTHERN DISTRICT OF NEW YORK
- XXXX

UNITED STATES OF AMERICA, :

:

-against- : C 131-245

JULIUS ROSENBERG and ETHEL ROSENBERG, :

Defendants. :

- XXXX

STATE OF NEW YORK)
COUNTY OF NEW YORK : ss.:
SOUTHERN DISTRICT OF NEW YORK.)

HERBERT J. FABRICANT, being duly sworn, deposes and says:

1. I am an attorney, duly admitted to practice before the Bar of the State of New York.

2. I am a member of the firm of Rogge, Fabricant and Gordon, (formerly the firm of Rogge, Fabricant, Gordon and Goldman) attorneys for RUTH and DAVID GREENGLASS.

3. I make this affidavit at the request of the United States of America.

4. Insofar as this affidavit reveals privileged statements made to us by our clients, the privilege has been waived by the clients.

5. On May 4, 1953, Emanuel H. Bloch, Esq., appeared in our Offices for the stated purpose of checking on the authenticity or spuriousness of a hand-written statement of David Greenglass, a photostatic copy of which was in his possession.

6. My partner, C. John Rogge and I confirmed for Bloch that the hand-written statement appeared to be genuine and further, advised him that it had apparently been stolen from our files.

[illegible]

8. Mr. Bloch further stated that the statement was inconsistent with his basic theory of the case, in that [illegible]

until a time much later than his arrest.

9. On the other hand, he advised us that if he did not use the statement he would be castigated by "The Committee".

10. During the course of this conference on May 4, 1953, Mr. Bloch was reminded of a conference held in our Offices within a week or ten days of Greenglass' arrest in June, 1950, in which he, Bloch, stated that he might represent the Rosenbergs and that his clients would not talk.

11. At said May 4th conference, Bloch acknowledged possession of photostats of a hand-written statement of Greenglass and another inter-office memorandum of my Office.

12. He stated then, as he did subsequently state in a letter directed to my firm on May 7, 1953, that he had no other original or photostatic copies of papers from our files.

13. Bloch was told that the hand-written statement of David Greenglass was given in response to my request for a summary of information furnished in statements by Greenglass to the Federal Bureau of Investigation as of June 16, 1950.

14. Bloch was told that prior to receiving the hand-written statement David Greenglass had been interviewed by your deponent and had supplied a further summary orally. Said summary was included in a memorandum to File dated

JBKNI:gbm
C 131-245

June 16, 1950, a portion of which has been disclosed to me to be annexed to the moving papers herein, as exhibit "J".

15. One of the inter-office memoranda, apparently stolen from our office files, pertains to a conference on August 23, 1950, had between my former partner Robert H. Goldman, Myles J. Lane and your deponent.

16. On the occasion of this conference with Myles J. Lane, David Greenglass was already under indictment in Albuquerque, New Mexico. Myles J. Lane advised us that a superseding indictment in the Southern District of New York was to be filed naming Greenglass as a defendant.

17. We were hopeful of forestalling such a development but there was apparently nothing that could be done. In any event, no deal of any kind had been promised to your deponent in connection with either David Greenglass or Ruth Greenglass.

18. Indeed, as of August 23, 1950 I did not know, and had no way of knowing, whether Ruth Greenglass would or would not be indicted.

Sworn to before me this
8th day of June, 1953.

Herbert J. Fabricant

JOHN J. OLEAR, JR.
Notary Public for the State of New York
No. 41-2952[illegible]
Qualified in Queens County
Certificates Filed With Queens and
New York County Clerks and Registers
Term Expires March 30, 1955

Sir:

You will please take notice that a.....

of which the within is a copy, was this day duly entered in the within-entitled action, in the office of the Clerk of the.....

.....

Dated, N. Y.,....., *19*.....

Yours, etc.,

.....

United States Attorney,
Attorney for

To

.....

Attorney for .....

Court Docket No. .....

FORM NO. 336

United States District Court

Southern District of New York

THE UNITED STATES OF AMERICA

versus

JULIUS ROSENBERG and

ETHEL ROSENBERG,

Defendants.

AFFIDAVIT

C 131-245

J. EDWARD LUMBARD

United States Attorney,
Attorney for U. S. A.

Due service of a copy of the within is hereby admitted.

New York,....., *19*.....

.....

Attorney for

To

.....

Attorney for

FPI ATLANTA—4-7-53—10M—1997

FD-192
(7-17-52)

BULKY EXHIBIT - INVENTORY OF PROPERTY ACQUIRED AS EVIDENCE

Bufile: NEW YORK Field Division

9-16-53 Date

Title and Character of Case: JULIUS ROSENBERG ETAL ESP- R
NEW YORK FILE # 65-15348

Date Property Acquired: See below

Source From Which Property Acquired: See below

Location of Property or Bulky Exhibit: Vault

Reason for Retention of Property and Efforts Made to Dispose of Same: Evidence and information
Disposition- permanent

Description of Property or Exhibit and Identity of Agent Submitting Same: See below

611. Photograph of Harry Paul Goldberg. Rec'd. 7-9-53, from U.S. Coast Guard, NYC. Subm. by SA J. D. Ensor, 9-15-53.

612. Receipt for 4 watches and 1 14K gold signet ring rec'd from US Marshal SDNY 9/10/53 subm.by SA J. Gibler 9/10/53

X 613. Receipt for $180. rec'd from US Marshall SDNY 9/10/53 subm.by SA J.Gibler 9/10/53

X 614. Copy of letter addressed to Mr. and Mrs. Abner Y. Rosenfeld, sent to Bureau by Mrs. C. Ericksen. Recd from Bureau, 8/3/53. Subm. by SA. J.A.Harrington, 9/29/53. See serial # 2470

X 615. Copies of photos of Rosenberg funeral June 21,1953 negatives obtained from NY Daily News and returned subm.by SA J.Harrington 10/19/53

X 616. Cross reference sheets complied by G-2. Recd. from G-2. Subm. by SA Harrington, 11-10-53.

617. Eleven page handwritten statement of Ruth Greenglass prepared for firm of O. John Rogge,that was not delivered. Recd. from Ruth Greenglass 265 Ranington St. Subm. by SA J. A. Harrington, 11-19-53.

X 618. Work Papers. Recd. various dated. Subm. by SA E. J. Cahill, 11-19-53.

619. A copy of audit of the books and record of Natl. Committee to Secure Justice in Rosenberg Case for periof from 11/51 to 8-31-53. Recd. 11-4-53 from CSNY 58. Subm. by SA M. J. Barrett, 11-25-53. See serial 2536.

X

65-15348-1-B278

620. 1 copy of "An open letter to Everyone Concerned about the Rosenberg Case", by William A.Reuben. Rec'd. 5/3/54 from Morris Kantkowitz, 67 Barclay St.,NYC. Subm. by SA

Field File #:

E.F.Fairbrother 5/26/54.

x transf to 100-84946-1859

x destroy 2/11/60 [illegible]
○ return - intelligence 2/11/60 [illegible]

290 Broadway
New York 7, New York

September 10, 1953

United States Marshal
Southern District of New York
United States Court House
Foley Square
New York 7, New York

Dear Sir:

On this date we are turning the following property over to you to be maintained in your custody:

File	#65-15348	
Exhibit	#1B31 (158)	One Croton men's watch, serial number 48363.
	#1B31 (159)	One Celebae men's watch.
	#1B31 (160)	One Waltham watch and charm, serial number 6454038.
	#1B80 (239)	One Driva wrist watch, gold bracelet
	#1B80 (240)	Fourteen carat gold signet ring.

Very truly yours,

LELAND V. BOARDMAN
Special Agent in Charge

RECEIPT

Date Sept 10, 1953

The above items have been received from SA James E. Sibley this date.

Thomas J. Lunneen
U. S. MARSHAL, SINY

By [illegible] Deputy

GOLDBERG, Harry Paul
9/22/03 - N.Y.C.

White - [illegible] - 178 lb 5'11"
[illegible] eyes, black hair

[illegible] and [illegible] as of
[illegible]

PHOTOGRAPH

RIGHT INDEX FINGERPRINT

(1)

[illegible]

[illegible] long I was [illegible]

[illegible] — 4 months

Where he was [illegible]

I [illegible]

[illegible] Jackson, [illegible] Oakridge, [illegible]

Loc Alamos.

They [illegible]

[illegible] Loc Alamos [illegible]

[illegible]

They [illegible] me if I [illegible]

[illegible]

[illegible]

5 [illegible] there [illegible] Anniversary

[illegible] March [illegible]

[illegible]

They [illegible] of
[illegible] me from
[illegible] nobody [illegible]
[illegible] to take off [illegible]
[illegible] me from [illegible]
I said no.
They asked if Gold had [illegible]
I said no.
They [illegible]
[illegible]
in the newspapers
They asked if I didn't [illegible]
[illegible]
[illegible] 1915
I said no.

(1)

[illegible]

[illegible]

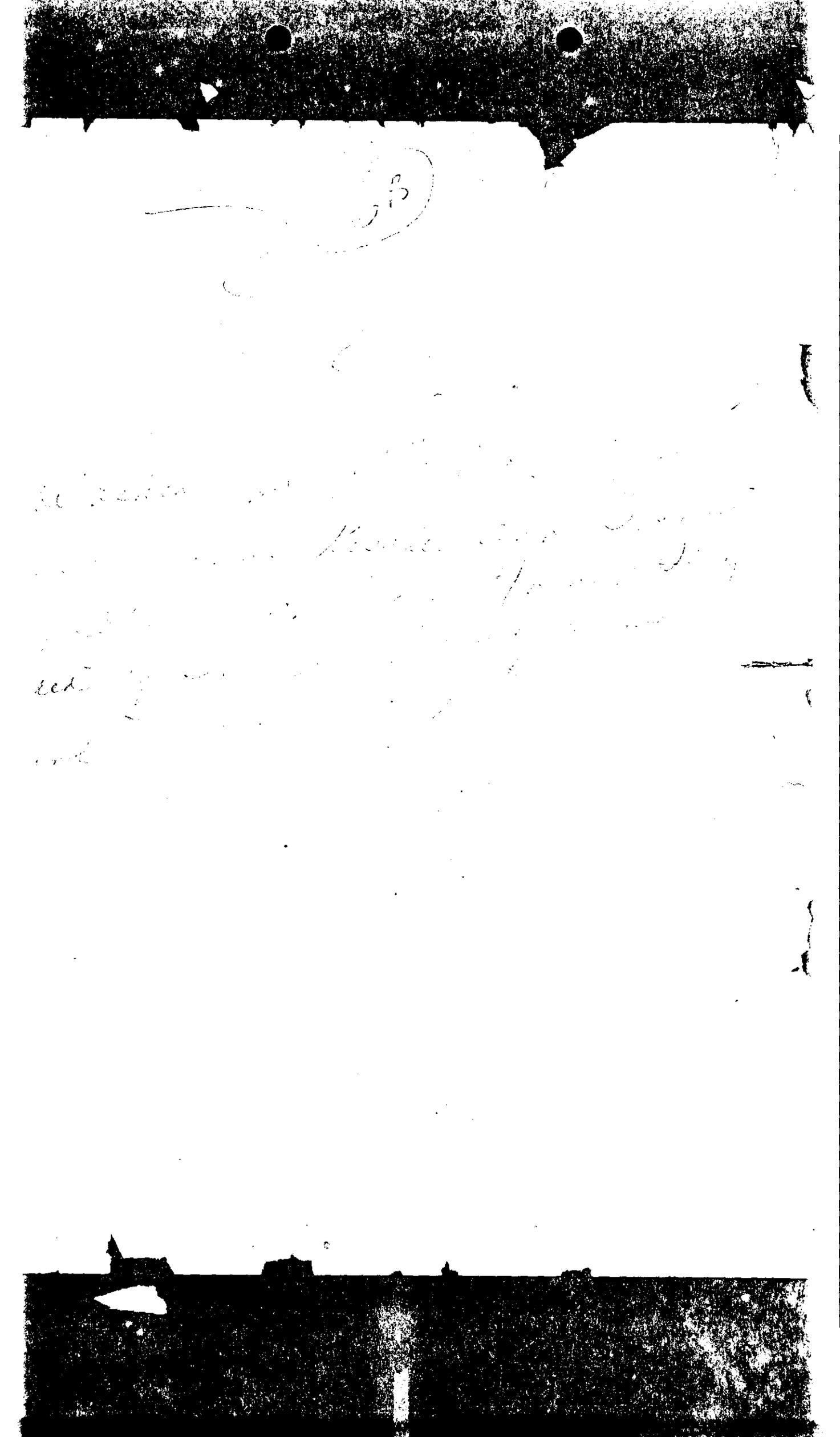

iliam A. Reuben

165 Broadway New York 6, N. Y.
Room 2800

An open letter to everyone concerned about the Rosenberg Case:

April, 1954

Dear Sir or Madam:

I want to tell you about an incredible story.

In two sentences, this is it:

Every single one of the "atom spy" cases is a fake.

Every single one of the confessed "atom spies" is a fraud.

As the writer of the articles in the National Guardian which first revealed the true facts in the Rosenberg Case, and as the first chairman of the Committee to Secure Justice in the Rosenberg Case, I have been at work for more than two years investigating the facts of this case and its relationship to all of the other so-called spy cases.

I have set down these hitherto suppressed facts in a book to be published on June 19, the first anniversary of the Rosenbergs' executions. The book is entitled "THE ATOM SPY HOAX."

In The Atom Spy Hoax, which tells for the first time the whole story of the atom spy frame-up from the Canadian "spy" case to the Rosenbergs, I have assembled facts which prove that every single one of these cases is strictly and solely a weapon in the Cold War. This is the only secret of the "atom spy" cases -- and unless this secret is brought speedily to the American people, it is almost certain that Ethel and Julius Rosenberg will not be the last victims of this tragic hoax.

The Atom Spy Hoax divulges the whole extraordinary story behind the fraud which culminated in the Rosenbergs' deaths and which has led to even former President Truman being accused of aiding "Soviet spies."

I am personally promoting this clothbound pre-publication $3.00 edition (each of which I shall autograph) to persons concerned about the Rosenberg Case, because I think they especially will want this book for themselves and because I know they can, and believe they will, use it to open the eyes of decent Americans to the police-state concept underlying this terrible hoax. In today's America, this book must have your help if it is to be effectively distributed and promoted.

I hope you order some for your friends, too, at the same price. But I am counting on you for at least $3, so that these hidden facts can be told.

Use the coupon in the enclosed brochure and the accompanying return envelope to send me your order, so that I can get the book to you as soon as it comes off the press.

Sincerely,

William A. Reuben

FD-192
(7-17-52)

BULKY EXHIBIT - INVENTORY OF PROPERTY ACQUIRED AS EVIDENCE

Buffle: NY Field Division

9-14-54 Date

Title and Character of Case:
JULIUS ROSENBERG etal esp-r
NEW YORK FILE # 65-15348

Date Property Acquired:
See below

Source From Which Property Acquired:
See below

Location of Property or Bulky Exhibit:
Vault

Reason for Retention of Property and Efforts Made to Dispose of Same:
Evidence and information
Retain Permanently

Description of Property or Exhibit and Identity of Agent Submitting Same:
See below

621. Mimeographed copy of Affidavit of DAVID GREENGLASS given to Mc Carthy Committee and received by SA R.A. MINIHAN. Date rec'd 11-24-53, subm. by SA JOHN A. HARRINGTON 9-14-54. jf See ser. 2662.

622. Photo copy of statement of David Greenglas given to his atty. dated 6/50. Received 6/10 from D.John Rogge, 401 Bdway NYC. Submitted 9/15/54 by SA J.A. HARRINGTON. ms

623. Photo copy of statement of Ruth Greenglass as given to R.H Gordon, associate of John Rogge, by atty. dated 6/19/50. Received 6/10/53 from O.John Rogge, 401 Bdway, NYC. Subm. by SA J. A. HARRINGTON on 9/15/54. ms

624. Copy and photostatic copy of memo of Herbert J. Fabricart, dated 11:45 AM 6-16-50 re his interview with David Greenglass in FBI office. Rec'd from Fabricart. Subm. 3/16/55 by SA J.A.Harrington. je

Destroyed per SA [redacted] see ser 2961 8/11/64

retain intelligence 2/11/60 [illegible] b7c

65-15348-1B-279

Field File #:

ENCLOSED INDEXED
SERIALIZED jf FILED jf
SEP 1 1954
FBI-NEW YORK

Saturday
June 1950

I

These are my approximate statements
to the F.B.I.
1. I stated that I met Gold in
N.M. at 209 N. High St. [illegible] told me
that I had told him to some [illegible]
later because I didn't have it ready
I didn't remember this but I [illegible]
[illegible] the statement. When he came
back again I told him that I
gave him [illegible]
not expecting [illegible] and then he
[illegible] later I found
[illegible] $100.
2. I told [illegible] that [illegible]
[illegible] 1944 my wife [illegible]
[illegible] information I made
[illegible] the F.B.I. that she was
[illegible] this info from my [illegible]
and was not her own
[illegible] she was doing this because
[illegible] would be angry if [illegible]

II

she didn't ask me.

I then mentioned a meeting with a man who I ~~didn't~~ didn't know arranged by Julius. I established the approximate meeting place but ~~[illegible]~~ no exact date. The place was a car and [illegible] lds owned by my father-in-law, ~~[illegible]~~ somewhere above 42nd st on 1st ave in Mass. I talked to the man but I could recall very little about what we spoke. I thought it might be that he [illegible] to [illegible] about finding [illegible] H.E. Lens's used in experiment ~~[illegible]~~ tests to determine [illegible] [illegible] bomb.

I made a general [illegible] in my age etc. you know the usual thing.

I mentioned ~~[illegible]~~ no other meeting

III

[illegible]

One [illegible] I identified [illegible] [illegible] piece of [illegible], but I didn't tell [illegible] [illegible] I got it. Also I [illegible] [illegible] my wife out of the room [illegible] [illegible] [illegible].

Also I didn't know who [illegible] [illegible]

I also make a [illegible] sketch of [illegible] [illegible] [illegible] [illegible] [illegible]. But [illegible] I'll tell you [illegible] [illegible] [illegible] the information [illegible] [illegible] [illegible] not at [illegible] [illegible] in the statement.

M E M O R A N D U M

TO: FILE
FROM: RHG

June 19, 1950

Re: David Greenglass

Mrs. OJR and I visited Mrs. Greenglass at her home, 285 Riverton Street, Brooklyn, New York, at 4:00 P.M. Sunday, June 18, 1950. She was in bed as she had just returned from the hospital.

We first discussed the question of arranging a meeting of various relatives at our office to discuss financial problems. The relatives proposed are as follows:

1. Abe Feit
   1039 Union Street
   Brooklyn, New York
   Tel. STerling 3-6473

   Business Address:
   810 Washington Street
   Tel. ST 3-6073

2. Mr. Feit is father-in-law of Louis Cohen,
   80 Lefferts Avenue
   Telephone: Jacob Cohen Son
   Buckminster 2-7103

3. [illegible] Brown (Friend of the family)
   79[illegible]1 Louis Street
   Telephone [illegible]

4. Barney Berkel (A[illegible])
   2124 East 26th Street
   Telephone: [illegible]

5. Sam Greenglass
   1384 Carroll Street
   Telephone:

6. Rose Stein (Friend)

7. Stella Silverman (Friend)

There was subsequently present during the conference: Issy Feit, Sam Greengrass, Bernard Greengrass, and Louis Abel.

Mrs. Greengrass discussed her visit to New Mexico. She was there between March 1945 and March 1946. They had been married in 1942. She feels that New Mexico is a very bad place to try the case since the citizens did not like GI's, because of the big boom and then the big slack, because of anti-semitism and because the local citizens all felt bitter about the wives of the GI's taking jobs there. She was employed in Albuqerque by the OPA and temporarily by the Soil Conservation Office.

As to her husband, she stated that he had a "tendancy to hysteria". At other times he would become delirious and once when he had the grippe he ran nude through the hallway, shrieking of "elephants", "Lead Pants".

She had know him since she was ten years old. She said that he would say things were so even if they were not. He talked of suicide as if he were a character in the movies but she didn't think he would do it. They had been under surveillance by the FBI for several weeks. In particular, they had noticed a car of the Acme Construction Company, 1400 First Avenue in Manhattan. She ascertained there was no such Company. (There is an Acme Construction Company at 1402 Fulton Street in Brooklyn). She was interviewed at the hospital by two FBI men, Mr. Tally and Mr. Wood. One was tall, ruddy and dark. The other she described as toothy and short. They assured her that they had nothing against her. She described her stay in Albuqerque and stated that she could not remember all of her addresses. Since it was difficult for GI's to get rooms for a long period, they had lived in five or six places. She had only been to Los Alamos to a party for a few hours one time. She had remembered no visitors at her house. She had notice of the project and signed an affidavit for it. She knew her mail was censored. She would not have allowed her husband to bring anything home after Hiroshima had disclosed what the project was. She intended to raise a family and did not want that kind of material around. In the future she will refer everyone to her lawyer.

She pointed out Dave did not ask for the job; that he was going overseas; that they have been watched constantly, and feels that they are the object of prosecution. Shortly before their accident the FBI asked if they had a specimen of uranium in the house, in the course of what they call a routine investigation. One of their friends had a similar experience.

People in the neighborhood want to raise a petition.

All newspapers are to be referred to her lawyer.

People keep flocking in the house to offer support and advice including that perhaps a right-wing lawyer should be selected. The Jewish Daily Forward, which is certainly not a leftist newspaper, is very excited about the anti-semitic issue and has offered a lawyer. Mrs. Greenglass urged OJR to try to get a court appointment for himself and he agreed to try. OJR pointed out that if Dave was innocent he should talk; that if not it would be advisable not to talk but to let the Government prove its case. The third course was that of cooperation. That was also discussed at length.

There was a long discussion about JR.

Questions to be looked up:

1. Was the arrest valid - was he held in detention before the complaint issued?

2. What is the effect of the complaint?

3. What do the cases hold on the intent to harm the Government?

4. Statements of Co-Conspirators.

5. Venue

6. Joinder

M E M O

TO: FILE
FROM: HJF

11:45 a.m.
6/16/50

Re: DAVID GREENGLASS

After conferring with OJR and the subject's brother-in-law [illegible] Abel, [illegible] at our office and [illegible] made by OJR, I visited the offices [illegible] of the Federal Building where I spoke [illegible] the agent in charge.

He told me that Greenglass was down the hall and that I could see him and that he had signed a statement indicating that he had met Harry Gold and that he had transferred information to Gold.

He further told me that the matter was being taken up with the Department of Justice and that the probability is that a complaint will be filed in Albuquerque, New Mexico charging conspiracy and advised me that I could see Greenglass if I wished. I told Whelan that we did not represent him as yet and I wanted to see him in-connection with finding out what this was all about and whether we would represent him.

He permitted me to see Greenglass on the basis of OJR's phone call and OJR's statement that we had been requested to represent Greenglass

I then was taken to a room down the hall where I was introduced to Agents Frutkin and L , who were in an office with Greenglass. After shutting the window I was told that I could see him alone if I wished but that they would prefer to have a man present. I asked Greenglass what he would prefer and he said he would rather see me alone whereupon the agents left the room but kept the door open. Greenglass confirmed that he had given a statement that he had met Gold for an hour, that he had given him some information concerning the names of people who would be sympathetic but he thought that Japan was the enemy and Russia was an ally and there was no reason why information could not be given. He had told the FBI that he received $500 from Gold.

He told me that he had made a number of confusing statements purposely in order to confound the FBI and to draw attention from his wife who is in the hospital. His wife apparently originally told him that his brother-in-law, Julius Rosenberg, had suggested this (and so I fail to see how his mind operated in connection with keeping his wife out of the picture).

He told me further that Julius Rosenberg is apparently very close to this whole situation. Julius Rosenberg had once interddced him to a man in a car somehwere in New York who apparently made this request. He dies not know if the man was a Russian and told the FBI that he didn't know.

He asked me whether it would be possible to get him out on a habeas corpus. I told him that I doubted it. I asked him if he was going to cooperate with the government. He said"Hell no". I asked him whether he recognized that he made it very difficult for anyone to help him. He said he did.

He said he tried to keep Julius Rosenberg out of the picture. I pointed out that he probably had not succeeded. I [illegible] he wanted us to represent him. He said yes. He said [illegible] as OJR does that all nations must reach their own [illegible] that the world is one.

He [illegible] said he would raise some cash.

I said that if it was held in New York it would be very expensive. If this thing were transferred to New Mexico it would be more expensive.

He told me that his brother-inslaw, Julius Rosenberg, had given him within this past week more than $4,000, close to $5,000, and that Louis Abel has it. He told me to ask Louis Abel to give it to us as a downpayment on fee.

I concluded the interview and asked to see Mr. Whelan again.

I told Whelan that Greenglass had acquainted me with the fact that he had given a signed statement and I asked to see a copy of it. He told me that the matter had been turned over to Saypool and was being used by them and that frankly it was not their policy to do that in any event.

He further advised me that a time lag existed between New York and Albuquerque and that the people in Albuquerque were first getting to work. They were trying to get a Commissioner down there before whom to file the complaint. I warrant will issue and be returned undoubtedly as I observed "No Arrest" and will immediately be forwarded to him and he can be placed under arresst. Whelan said this would happen probably today and maybe within the hour. He promised to call either OJR or myself so that we might make an appearance if we wished.

I quested Whelan about bail and he said that I would probably be able to come to a conclusion even better than he could -- which to my mind means $50,000 to $100,000 bail.

The client wants to see his brother-in-law Louis Abel and wants us to get in touch with Julius Rosenberg.

He is doubtful whether his brother Sam will help. He doesn't know. He states that he is a terrible reactionary but believes his brother Bernie will help if he can although the latter has a wife suffering from Hotchkiss Disease and is embroiled in his own troubles.

M E M O

TO: FILE
FROM: HJF

6/16/50

Re: Greenglass - to be appended
to memo to file of 12:15 p.m.

I neglected to indicate in the main memorandum that Greenglass was picked up at 2:00 p.m., made his statement "late in the evening", went to bed in the Federal Building in the "Nurses Room", "a sort of sound-proof room" at 2:00 a.m. this morning.

When he awoke at 8:00 a.m. there was a man in the room apparently taking notes.

Greenglass appeared articulate, at ease, and in good shape physically. He did appear in complete control of his faculties.

He said to me that "I joked with these guys. I know what they are and who they are".

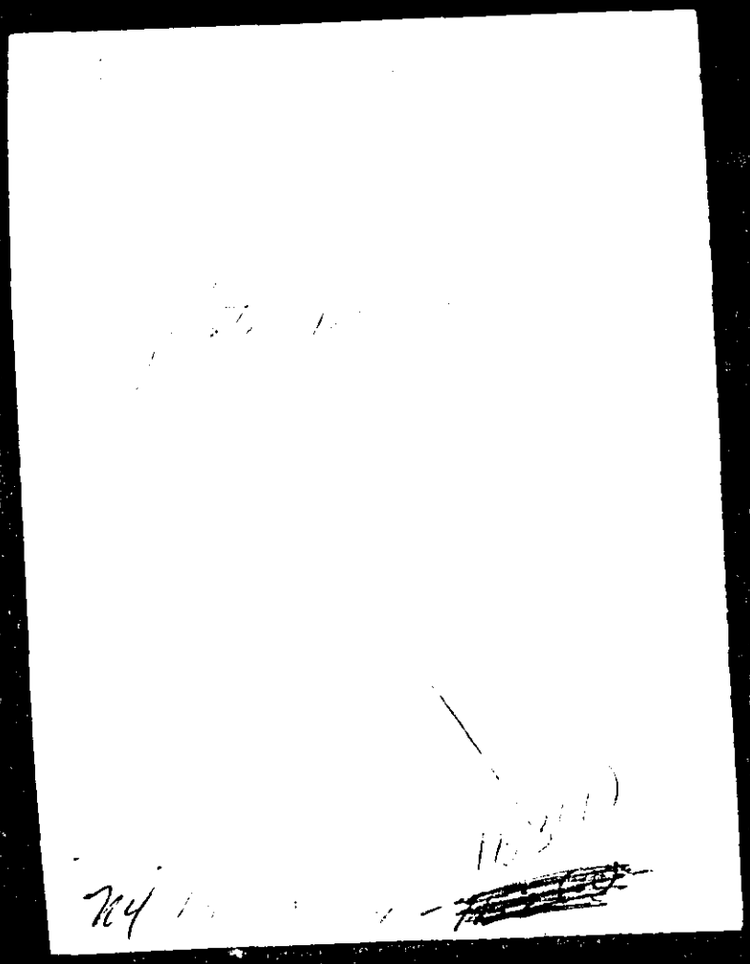

COMMONWEALTH OF PENNSYLVANIA)
) ss.:
COUNTY OF UNION)

DAVID GREENGLASS, being duly sworn, deposes and says:

I have read the attached interrogatory consisting of four typewritten pages and I incorporate everything contained therein in this affidavit.

I have placed my initials and the date on each of the attached four pages.

I have carefully read each question and each answer which appear on the attached four pages and I declare that the questions were those that were asked of me and the answers were that which I gave.

(SGD) DAVID GREENGLASS
DAVID GREENGLASS

Subscribed to and sworn to
before me this 22nd day of
November, 1953
G.W. HUMPHREY (SGD)
WARDEN - Authorized by the Act of
February 11, 1938, to administer oaths.

Interrogation of David Greenglass conducted at the United States Penitentiary, Lewisburg, Pennsylvania, October, 1953

Q. What is your name?
A. David Greenglass.

Q. You realize a subpoena has been sent to you in care of warden Humphrey?
A. Yes, I do.

Q. Have you talked with your attorney, Mr. Rogge?
A. Yes, he was up here and I told him I would cooperate.

Q. Are you incarcerated in Lewisburg Penitentiary?
A. Yes. I am serving a fifteen year term.

Q. For what?
A. Conspiracy to commit espionage.

Q. Did you plead guilty in Federal Court, New York, to conspiracy to commit espionage in which Julius Rosenberg and others were involved?
A. Yes, I did.

Q. Did you yourself give atomic secrets to Rosenberg and to Harry Gold for transmission to Russia?
A. Yes. When I was stationed at Los Alamos at the atomic bomb project, I passed sketches and other information on the bomb to Rosenberg and to Gold at their request.

Q. After you were discharged from the service and left Los Alamos did you have occasion to learn anything further about the espionage activities of the Rosenberg ring?
A. Yes, I was told more.

Q. Under what circumstances?
A. Rosenberg and I went into the metal goods manufacturing business together in New York in 1946. While we were together, Rosenberg told me certain things about the secrets and materiel they stole for Russia. Also around the period after Harry Gold's arrest, when Rosenberg was trying to get me to leave the United States and go to Russia, I found out more from him about those involved in the ring.

Q. Did you learn if there was espionage in the Army Signal Corps?
A. Yes, I learned that there was espionage in the Army Signal Corps. I learned that the Rosenberg ring took and obtained secrets from the Army Signal Corps and transmitted them to Russia.

D.G.
11/22/53

Q. Will you give us some of the details concerning your knowledge of espionage in the Signal Corps?

A. Yes. Rosenberg told me that the Russians had a very small and a very poor electronics industry (this is, of course, another name for the radar industry) and that it was of the utmost importance that information of an electronics nature be obtained and gotten to him. Things like electronics valves (vacuum tubes), capacitors, transformers and various other electronic and radio components were some of the things he was interested in.

Rosenberg also told me that he gave all of the tube manuals he could get his hands on to Russia, some of which were classified "top secret."

About 1947, at a time when it was a top United States scientific secret, Julius Rosenberg told me about information he had obtained from a friend relating to a thinking machine which would send out interceptor guided missiles to knock out an enemies guided missiles which had been detected by our radar and its course predicted by our thinking machines. Rosenberg was discussing this information with me, as I said before, when it was a top American scientific secret.

Of course, it must be remembered that Rosenberg was employed by the Signal Corps during World War II and worked at Fort Monmouth and at other places which were working on prime or sub-contracts for the Signal Corps such as the Emerson Radio Corporation. At one time, too, Rosenberg was an Inspector for the Signal Corps.

After the war when Rosenberg and I were in business together in New York, Rosenberg used his Signal Corps contacts in attempts to obtain contracts for Pitt Machine Products and the G & R Engineering Company. As a matter of fact, Julius made a number of trips to Signal Corps officials in Philadelphia for this purpose.

Once when I questioned Julius about the necessity of the frequent Philadelphia trips, he answered that not only were the trips necessary for company business but also because he had to see his espionage contacts.

I also recall that in New York City there was a Purchasing Agent in the Air Corps whom Julius had met in the Signal Corps sometime earlier when both were with the Signal Corps. Julius was in contact with this individual and went to see him regularly.

Q. Did Rosenberg tell you anything about working on the proximity fuse while he was at the Signal Corps installation at Emerson?

A. Yes. Rosenberg told me that while he was employed for the Signal Corps at Emerson he stole the proximity fuse and gave it to the Russians.

D.G.
11/22/53

Q. Did Rosenberg tell you exactly how he accomplished this theft?
A. Yes. Julius told me that it was his practice to bring his lunch to work in a brief case. He said that he was actually able to place a proximity fuse in the brief case and walk out of the Emerson plant with it.

Q. Did Rosenberg tell you what he did with the proximity fuse once he had stolen it?
A. Yes. He told me that he handed it over to a Russian agent.

Q. Was Rosenberg the only member of the ring who committed espionage in the Signal Corps?
A. No. There were others.

Q. Would you give us details on what you know about the others?
A. Yes. There was Joel Barr. He worked out at Fort Monmouth with the Signal Corps and later he worked with Sperry Gyroscope in Lake Success, New York. Julius, at this time, was trying to get me to leave the country, hoping that I would not be caught and thereby expose the spy ring. When I differed with Julius on the method of leaving the country, he said that I should leave via the port of New York, taking a steamship to France.

When I remonstrated with Rosenberg saying that this was not a very good method since I would be under the eye of the F. B.I. and the State Department, Julius said that more important people than I had left by this route. When I asked who they were, Julius said "Joel Barr, for one." Julius had told me that Barr was one of those who had given him information on electronic apparatus. Rosenberg then mentioned that he had gotten the information on the thinking machines from Barr.

Originally Julius had said that Barr had gone to Belgium to study music.

Julius said that there were others who gave him information relating to electronics. For example, he once told me he had an espionage agent at General Electric who, like all of his other espionage agents, were not members of Communist cells.

On one occasion there was a telephone call from a man whose voice I did not recognize. The caller asked for Julius. I told the caller that Julius was out on business and I told him when Julius could be expected back. When Julius returned I told him about the call and from the facts I related to him he immediately recognized the caller. A little later the telephone rang again and Julius answered. After Julius hung up he told me that he had to go out to meet the caller who was waiting on the corner, the call having been placed from a nearby telephone booth. I started to go out

D.G.
11/22/53

with Julius, being curious and wishing to see what the caller looked like, knowing from the mysterious circumstances surrounding the call and Rosenberg's reaction to it that the caller was one of Rosenberg's agents. Julius, however, did not want me to go, saying "I do not want you to see this man so stay in the shop." Julius did not return to work that day.

Q. When did the operation of the Rosenberg ring which had as its purpose the obtaining of radar secrets for Russia stop?
A. As far as I know these operations never stopped and could very possibly be continuing to this very day. When I was with the Arma Company during 1949 and 1950, working in their research and development department on various fire control gyroscopic and radar apparatus, Julius asked me to obtain information on the projects upon which I was working. I refused.

Q. Do you know Vivian Glassman?
A. Yes, I do.

Q. Under what circumstances did you meet Vivian Glassman?
A. I first met Vivian Glassman after the war, around 1946. I met Vivian at Julius and Ethel's apartment where I was told that she worked for some kind of a board that dealt with backward children. I believed she was employed as a secretary. Vivian, Ethel and Julius were exceedingly friendly. When, for example, Ethel had to go out Wednesday afternoons on her mysterious business, Vivian took care of the Rosenberg children.

I also met Vivian down at our shop. Joel Barr had some radio equipment and some photographing equipment at our shop. Barr was also building an electronics apparatus of some kind in the shop. Vivian would come to the shop to meet Joel and they would eventually leave together. I later learned from Julius that Joel and Vivian were keeping company together.

Q. Did you believe Vivian Glassman to be a member of the Rosenberg spy ring?
A. After Julius Rosenberg told me about Joel Barr, I, knowing about the relationship between Joel Barr and Vivian Glassman, came to the conclusion that Vivian Glassman was involved in some way.

Q. With reference to some of the other information which you have given to Mr. Carr, Mr. Cohn, Mr. Schine and Mr. Buckley, of the Subcommittee staff, will you be agreeable to answering questions in the near future?
A. I am willing to answer any questions and give any information that I may have if in so doing I can help my country and its authorities in exposing what has been done by way of giving Russia our secrets.

D.G.
11/22/53

FD-192
(7-17-52)

BULKY EXHIBI - INVENTORY OF PROPERTY ACQUIRED AS EVIDENCE

Bufile: NY Field Division

9/14/56 Date

Title and Character of Case: JULIUS ROSENBERG etal
ESP - R

Date Property Acquired: SEE BELOW

Source From Which Property Acquired: SEE BELOW

Location of Property or Bulky Exhibit: VAULT

Reason for Retention of Property and Efforts Made to Dispose of Same: EVIDENCE AND INFORMATION DISPOSITION:PERMANENT

Description of Property or Exhibit and Identity of Agent Submitting Same: SEE BELOW

625. Envelope addressed to Bernard Gringlass Cherif Striit 64, NY, USA and letter dated August 10,1956 containing sentence "Please send a pistol" written in 5 languages. Recd. 8/21/56 from Ruth Greenglass. Subm. by SA R.J. Hradsky, on 9/11/56. cm

X destroy 2/11/60 cm

65-15348-1B280
SEARCHED ..... INDEXED
SERIALIZED ..... FILED
SEP 14 1956
FBI - NEW YORK

Field File #:

FD-192
(7-17-52)

BULKY EXHIBIT - INVENTORY OF PROPERTY ACQUIRED AS EVIDENCE

Bufile: NY Field Division

1/8/58 Date

Title and Character of Case: JULIUS ROSENBERG, ET AL
ESP - R

Date Property Acquired: SEE BELOW

Source From Which Property Acquired: SEE INDIVIDUAL 1B's

Location of Property or Bulky Exhibit: VAULT

Reason for Retention of Property and Efforts Made to Dispose of Same: EVIDENCE & INFORMATION RETAIN

Description of Property or Exhibit and Identity of Agent Submitting Same: SEE BELOW

626. Two photostats of letter, dated 10/25/57 from Benjamin Mandel, Internal Security Subcommittee to J. Garth Gray, Sperry Gyroscope, and two page memorandum founded as an attachment to Mandel's letter reflecting results of interviews with David Greenglass and Harry Gold. Rec'd 11/1/57 by SA M. C. Gutheil, Jr. cag

retain intelligence 2/11/60

65-15248-1B281

SEARCHED ___ INDEXED ___
SERIALIZED ___ FILED ___
JAN 8 1958
FBI — NEW YORK

Field File #:

JAMES O. EASTLAND, MISS., CHAIRMAN
[illegible] KEFAUVER, TENN.
[illegible] JOHNSTON, S. C.
THOMAS C. HENNINGS, JR., MO.
[illegible] MCCLELLAN, ARK.
JOSEPH C. O'MAHONEY, WYO.
MATTHEW M. NEELY, W. VA.
SAM J. ERVIN, JR., N. C.
ALEXANDER WILEY, WIS.
WILLIAM LANGER, N. DAK.
WILLIAM E. JENNER, IND.
ARTHUR V. WATKINS, UTAH
EVERETT M. KINGSLEY DIRKSEN, ILL.
JOHN MARSHALL BUTLER, MD.
ROMAN L. HRUSKA, NEBR.

United States Senate

COMMITTEE ON THE JUDICIARY

SUBCOMMITTEE TO INVESTIGATE THE ADMINISTRATION OF THE INTERNAL SECURITY ACT AND OTHER INTERNAL SECURITY LAWS UNDER S. RES. 58 (83RD CONGRESS)

SUBCOMMITTEE
JAMES O. EASTLAND, MISS., CHAIRMAN
OLIN D. JOHNSTON, S. C.
JOHN L. MCCLELLAN, ARK.
SAM J. ERVIN, JR., N. C.
MATTHEW M. NEELY, W. VA.
WILLIAM E. JENNER, IND.
ARTHUR V. WATKINS, UTAH
JOHN MARSHALL BUTLER, MD.
ROMAN L. HRUSKA, NEBR.
ROBERT MORRIS, CHIEF COUNSEL

October 25, 1957

Mr. J. Carter Gray
Sperry Gyroscope Co.
Great Neck, L.I.
New York

Dear Mr. Gray:

The enclosed memorandum will indicate the type of information which has been issued recently, and which we would like to supplement and amplify from your records.

Appreciating your cooperation, I am,

Sincerely yours,

Benjamin Mandel

BENJAMIN MANDEL
Research Director
Internal Security Subcommittee

BM:ht

Encl

[illegible] 1947

[illegible] in the case of a [illegible] to be issued by the [illegible] State [illegible] Chief Counsel, [illegible] into the security [illegible] Department [illegible] individuals [illegible]

[illegible]
October [illegible]

TO: Mr. Ferrie

FROM: [illegible]

SUBJECT: Interview with David Greenglass and Harry Gold at Lewisburg Penitentiary on October 15, 1957.

David Greenglass

In 1947 or 1948 when Julius Rosenberg was moving some of his furniture from Knickerbocker Village on Monroe Street, New York City to Quogue, New York for the summer he was standing on the street corner near the moving van with David Greenglass and his brother. At that time Rosenberg said, "We now have a space platform." He said he had heard this from a friend. At that time Rosenberg explained the details of the technique of the space platform.

When Greenglass was alone with Rosenberg later he asked again about the space platform. Rosenberg said it was being developed. He said one of the boys gave me the I Correction and I gave it to the Russians."

Rosenberg also mentioned to Greenglass the atomic airplane. He said that the mathematics for the atomic airplane had already been worked out. Rosenberg said that he got it from his people and had passed it on to the Russians.

The information on both earlier may have come to Rosenberg either from a physicist and aerodynamic expert who worked with the National Advisory Commission for Aviation at the time, or an engineer who worked on the project at Sperry Gyroscope. Rosenberg told Greenglass that the latter was one of "his people."

Rosenberg seemed to be well acquainted with the inside mechanics of the atomic airplane. He explained that the operator of the plane would have to be in a separate compartment from the reactor. He claimed that a report on the atomic airplane had been given to him.

Rosenberg, it should be noted, was chief inspector for the Signal Corps of the U. S. Army. In this capacity he went to all plants manufacturing equipment for the Signal Corps. It might be possible to secure from the Signal Corps a detailed analysis of the work done by Rosenberg. Through his employment, Rosenberg came to know individuals, concrete, in the various plants throughout the country. Thus, for example, he was friendly with some people in the Philadelphia branch of the Procurement Division of the Air Corps and he cultivated this friendship. It should be noted that the Signal Corps worked on components of the guided missile, according to Greenglass.

I questioned Greenglass as to whether or not the espionage ring included any technical experts who could evaluate information on the spot. Greenglass said that the man would be met at night in an automobile on the East side of New York City in the Forties (streets) seemed to him to be an expert engineer from the pointed questions he asked. He might have been a prominent person because he kept his identity hidden, his hat down, and his face in the shadow. He repeatedly warned Greenglass to keep his eye on the road and at one time he turned Greenglass' face with his hand away from looking at him.

Harry Gold

Gold remembered the following details about Rosenberg which he had not previously mentioned.

About October 20, 1949, when Gold was on his way to meet Morton Sobell and Saryschev outside of the Bronx Park Zoo, he was walking past a restaurant which he had been instructed to pass. A man was watching him through the window of a restaurant which he recognized as having been Julius Rosenberg.

On the third Sunday of February 1950 after the arrest of Klaus Fuchs Gold had [illegible] to meet near the 59th Street station of the Queens - [illegible] line of the [illegible]. The meeting was what Gold called "spectacular". This [illegible]

was anxious to see the agent he was to walk on a certain side of the street and if the agent was anxious to see Gold, the agent was to walk on another side of the street. At that time Gold was filled with anxiety because of the Bothe case and was anxious to get the lowdown from the Russian. When Gold was on the little island under the elevated structure, a man came toward him. From the photographs which Gold saw in the newspapers later he believes that man was Rosenberg. In both cases it would seem that Rosenberg had been assigned to keep Gold under surveillance.

Gold also described other items of espionage which he had not detailed previously. He said he gave to a Russian agent whom he knew as Paul Smith the information regarding the manufacture of synthetic normal butanol alcohol, a solvent for lacquer, in which the Navy was deeply interested. Gold says that Paul Smith was the man who established the espionage ring in which he operated. He was either a Dane or Czech, about 5 ft., 7, chunky, with a rather old face, light hair and eyes, and about 35 to 40 years of age. He had a wide mouth, was a neat dresser, has traveled widely, and spoke Danish and English. Gold knew him from October or November 1935 to July 1936 and met him about 12 or 15 times.

Gold also gave Smith information about absolute ethyl alcohol used to blend with motor fuel in order to extend such fuel. Gold's sources of information were the Pennsylvania Sugar Company. Gold also passed on information of the process for manufacturing ethyl chloride, an anaesthetic, which he obtained from the Pennsylvania Sugar Company. Gold also passed on information about other lacquer and varnish solvents, such as diethyl oxalate, amyl acetate, amyl butyrate, butyl acetate.

Gold believes that this information saved the Russians time and money which would have been required for their own experiments in producing these products. The information consisted of progress reports showing techniques.

Gold said that Brothman was a mechanical engineer and mathematician of a high order who worked for Antony. Sorenson would be another example of a highly skilled scientific agent, a Russian, working in this country.

Gold listed the agents with whom he worked and the field in which they operated.

1. Al Black. Worked on sensitizers and developers for films used for Kodachrome, manufactured by Eastman Kodak, for which Black worked. These were used for aerial photography. From Black Gold also obtained the process for making the explosive known as RDX. Black worked for the Holston Ordnance Works in Kingsport, Tenn., a division of Eastman Kodak which also manufactured explosives. Black also gave Gold information regarding the manufacture of nylon which is used for many purposes including parachutes.

2. Abraham Brothman, a chemical engineer. Gave Gold the process for the manufacture of bunas, a type of synthetic rubber of great importance. Brothman was rather vague in his information as to his sources, claiming at one time that he got this information from the United States Rubber Reserve Commission. Brothman worked for the Hendrick Manufacturing Co. which may have had contact with the United States Rubber Reserve Commission.

At one time Brothman said he had designed the machinery for chemical engineering mixing equipment, a very important factor in the chemical industry. This information he passed on to Gold. He also gave Gold a design for an aerosol container for spraying DDT.

Brothman gave Gold the design for making magnesium powder which is used for manufacturing flares and tracer bullets, both of considerable military importance.

Brothman was a partner in the Chemergy Design Corp.

The visit to Greenbelt and Gold was made possible through the courtesy of James B. Bennett, director of the Bureau of Prisons, and John C. Taylor, warden of the Lewisburg, Pa., prison, and [illegible], associate warden.

JAMES O. EASTLAND, MISS., CHAIRMAN
ALEXANDER WILEY, WIS.
WILLIAM LANGER, N. DAK.
WILLIAM E. JENNER, IND.
ARTHUR V. WATKINS, UTAH
EVERETT MC KINLEY DIRKSEN, ILL.
JOHN MARSHALL BUTLER, MD.
ROMAN L. HRUSKA, NEBR.

SUBCOMMITTEE:
JAMES O. EASTLAND, MISS., CHAIRMAN
ELLIN D. JOHNSTON, S. C.
JOHN L. MC CLELLAN, ARK.
SAM J. ERVIN, JR., N. C.
MATTHEW M. NEELY, W. VA.

WILLIAM E. JENNER, IND.
ARTHUR V. WATKINS, UTAH
JOHN MARSHALL BUTLER, MD.
ROMAN L. HRUSKA, NEBR.

ROBERT MORRIS,
CHIEF COUNSEL

United States Senate

COMMITTEE ON THE JUDICIARY

SUBCOMMITTEE TO INVESTIGATE THE ADMINISTRATION OF THE INTERNAL SECURITY ACT AND OTHER INTERNAL SECURITY LAWS UNDER S. RES. 366 (81ST CONGRESS)

October 25, 1957

Mr. J. Garth Gray
Sperry Gyroscope Co.
Great Neck, L.I.
New York

Dear Mr. Gray:

The enclosed memorandum will indicate the type of information which has been issued recently, and which we would like to supplement and amplify from your records.

Appreciating your cooperation, I am,

Sincerely yours,

Benjamin Mandel

BENJAMIN MANDEL
Research Director
Internal Security Subcommittee

BM:ht

Encl

[illegible] the text of [illegible] the U. S. [illegible]

[illegible] by [illegible] Harris, [illegible] Council, and entered

into the record by Senator Olin D. Johnston on October 16. Relations of names of

individuals were [illegible].

MEMORANDUM

October [illegible], 1957

To: Mr. Morris

FROM: Ben Mandel

RE: Interview with David Greenglass and Harry Gold at Lewisburg Penitentiary on October 15, 1957.

David Greenglass

In 1947 or 1948 when Julius Rosenberg was moving some of his furniture from Knickerbocker Village on Monroe Street, New York City to Chappaqua, New York for the summer he was standing on the street corner near the moving van with David Greenglass and his brother. At that time Rosenberg said, "We now have a space platform." He said he had heard this from a friend. At that time Rosenberg explained the details and the technique of the space platform.

When Greenglass was alone with Rosenberg later, he asked again about the space platform. Rosenberg said it was being surveyed. He said one of the boys gave me the information and "I gave it to the Russians."

Rosenberg also mentioned to Greenglass the atomic airplane. He said that the mathematics for the atomic airplane had already been worked out. Rosenberg said that he got it from his people and had passed it on to the Russians.

The information on this matter may have come to Rosenberg either through a physicist and aerodynamic expert who worked with the National Advisory Commission for Aviation at the time, or an engineer who worked on the project at Sperry Gyroscope. Rosenberg told Greenglass that the latter was one of "his people."

Rosenberg seemed to be well acquainted with the inside mechanics of the atomic airplane. He explained that the operator of the plane would have to be in a separate compartment from the reactor. He claimed that a report on the atomic airplane had been given to him.

Rosenberg, it should be noted, was chief inspector for the Signal Corps of the U. S. Army. In this capacity he went to all plants manufacturing equipment for the Signal Corps. It might be possible to secure from the Signal Corps a detailed analysis of the work done by Rosenberg. Through his employment, Rosenberg came to know individuals, experts, in the various plants throughout the country. Thus, for example, he was friendly with some people in the Philadelphia branch of the Procurement Division of the Air Corps and he cultivated this friendship. It should be noted that the Signal Corps worked on components of the guided missile, according to Greenglass.

I questioned Greenglass as to whether or not the espionage ring included any technical experts who could evaluate information on the spot. Greenglass said that the man whom he met at night in an automobile on the East side of New York City in the Forties (streets) seemed to him to be an expert engineer from the pointed questions he asked. He might have been a prominent person because he kept his identity hidden. His hat down, and his face in the shadow. He repeatedly warned Greenglass to keep his eye on the road and at one time he turned Greenglass' face with his hand away from looking at him.

Harry Gold

Gold remembered the following details about Rosenberg which he had not previously mentioned.

About October 23, 1949, when Gold was on his way to meet Russian agent Garpachev outside of the Bronx Park Zoo, he was walking past a restaurant which he had been instructed to pass. A man was watching him through the window of the restaurant which he recognizes as having been Julius Rosenberg.

On the first Sunday of February 19[illegible] after the arrest of Klaus Fuchs, Gold [illegible] to meet [illegible] near the 90th Street station of the Queens - Flushing [illegible] [illegible] Gold called "[illegible]".

was anxious to see the agent he was to walk on a certain side of the street and if the agent was anxious to see Gold, the agent was to walk on another side of the street. At that time Gold was filled with anxiety because of the Fuchs case and was anxious to get the lowdown from the Russian. When Gold was on the little island under the elevated structure, a man came toward him. From the photographs which Gold saw in the newspapers later he believes that man was Rosenberg. In both cases it would seem that Rosenberg had been assigned to keep Gold under surveillance.

Gold also described other items of espionage which he had not detailed previously. He said he gave to a Russian agent whom he knew as Paul Smith the information regarding the manufacture of synthetic normal butanol alcohol, a solvent for lacquer, in which the Navy was deeply interested. Gold says that Paul Smith was the man who established the espionage ring in which he operated. He was either a Dane or Czech, about 5ft., 7, chunky, with a rather old face, light hair and eyes, and about 35 to 40 years of age. He had a wide mouth, was a neat dresser, had traveled widely, and spoke Danish and English. Gold knew him from October or November 1935 to July 1936 and met him about 12 or 15 times.

Gold also gave Smith information about absolute ethyl alcohol used to blend with motor fuel in order to extend such fuel. Gold's sources of information were the Pennsylvania Sugar Company. Gold also passed on information of the process for manufacturing ethyl chloride, an anaesthetic, which he obtained from the Pennsylvania Sugar Company. Gold also passed on information about other lacquer and varnish solvents, such as diethyl oxlate, amyl acetate, amyl butyrate, butyl acetate.

Gold believes that this information saved the Russians time and money which would have been required for their own experiments in producing these products. The information consisted of progress reports showing techniques.

Gold said that Semenov was a mechanical engineer and mathematician of a high order who worked for Amtorg. Semenov would be another example of a highly skilled scientific agent, a Russian, working in this country.

Gold listed the agents with whom he worked and the field in which they operated.

1. Al Slack. Worked on sensitizers and developers for films used for Kodachrome, manufactured by Eastman Kodak, for whom Slack worked. These were used for aerial photography. From Slack Gold also obtained the process for making the explosive known as RDX. Slack worked for the Holston Ordnance Works in Kingsport, Tenn., a division of Eastman Kodak which also manufactured explosives. Slack also gave Gold information regarding the manufacture of nylon which is used for many purposes including parachutes.

2. Abraham Brothman, a chemical engineer. Gave Gold the process for the manufacture of buna-s, a type of synthetic rubber of great importance. Brothman was rather vague in his information as to his sources, claiming at one time that he got this information from the United States Rubber Reserve Commission. Brothman worked for the Hendrick Manufacturing Co. which may have had contact with the United States Rubber Reserve Commission.

At one time Brothman said he had designed the machinery for chemical engineering mixing equipment, a very important factor in the chemical industry. This information he passed on to Gold. He also gave Gold a design for an aerosol container for spraying DDT.

Brothman gave Gold the design for making magnesium powder which is used for manufacturing flares and tracer bullets, both of considerable military importance.

Brothman was a partner in the Chemurgy Design Corp.

The visit to Greenglass and Gold was made possible through the courtesy of James B. Bennett, director of the Bureau of Prisons, and John C. Taylor, warden of the Lewisburg Pen., Lewisburg, and R. A. Cox, associate warden.

Bulky Exhibit - Inventory of Proper[illegible]cquired as Evidence
FD-192 (Rev. 12-5-58)

Date 7/20/60

☐ *Check, when submitting semiannual inventory, if no previous correspondence with Bureau.*

Bufile	Field Division
	New York

Title and Character of Case

JULIUS ROSENBERG

Date Property Acquired	Source From Which Property Acquired
8/11/50	ETHEL ROSENBERG

Location of Property or Bulky Exhibit	Reason for Retention of Property and Efforts Made to Dispose of Same
Vault Shelf	Retain-Pending conclusion of case

Description of Property or Exhibit and Identity of Agent Submitting Same

627. A shell clasped pin - white and pink.

Transferred from 1B242.

Destroyed 8/11/64 per SA [redacted]
see serial 2961

SEARCHED ___ INDEXED ___
SERIALIZED 1 FILED
JUL 20 1960
FBI — NEW YORK

Field File # 65-15348-1B (282)

Bulky Exhibit - Inventory of Proper Acquired as Evidence
FD-192 (Rev. 12-5-58)

Date 7/20/60

☐ *Check, when submitting semiannual inventory, if no previous correspondence with Bureau.*

Bufile	Field Division
4	NEW YORK

Title and Character of Case

JULIUS ROSENBERG

Date Property Acquired	Source From Which Property Acquired
8/11/50	ETHEL ROSENBERG

Location of Property or Bulky Exhibit	Reason for Retention of Property and Efforts Made to Dispose of Same
VAULT SHELF	EVIDENCE PENDING CONCLUSION OF CASE.

Description of Property or Exhibit and Identity of Agent Submitting Same

SA [redacted] b7C

628. A Norwalk key number B 311545 for Apartment G#11, 10 Monroe St., NYC.

TRANSFERRED FROM 1B243

Destroyed 8/11/64 per SA [redacted] b7C
see file 2961

SEARCHED ____ INDEXED ____
SERIALIZED 30 FILED 54
JUL 20 1960
FBI — NEW YORK

Field File # 65-15348-1B (283)

Bulky Exhibit - Inventory of Property Acquired as Evidence
FD-192 (Rev. 12-5-58)

Date 7/20/60

☐ *Check, when submitting semiannual inventory, if no previous correspondence with Bureau.*

Bufile	Field Division
	NEW YORK

Title and Character of Case

JULIUS ROSENBERG

Date Property Acquired	Source From Which Property Acquired
8/11/50	ETHEL ROSENBERG

Location of Property or Bulky Exhibit	Reason for Retention of Property and Efforts Made to Dispose of Same
VAULT SHELF	EVIDENCE PENDING CONCLUSION OF CASE.

Description of Property or Exhibit and Identity of Agent Submitting Same SA [redacted] b7c

629. A Brass Independent Lock Key 1022 for the apartment of Bernard Greenglass. Transferred from 1B 244

Destroyed 8/11/64 per SA [redacted] b7c
See page 2961

SEARCHED ____ INDEXED ____
SERIALIZED ____ FILED ____
JUL 20 1960
FBI — NEW YORK

65-15348-1B (284)

Bulky Exhibit - Inventory of Property Acquired as Evidence
FD-192 (Rev. 12-5-58)

Date 7/20/60

☐ Check, when submitting semiannual inventory, if no previous correspondence with Bureau.

Bufile	Field Division
	New York

Title and Character of Case

JULIUS ROSENBERG

Date Property Acquired	Source From Which Property Acquired
8/11/50	Ethel Rosenberg

Location of Property or Bulky Exhibit	Reason for Retention of Property and Efforts Made to Dispose of Same
Vault Shelf	Evidence Pending Conclusion of Case.

Description of Property or Exhibit and Identity of Agent Submitting Same

SA [redacted]

b7c

630. An eagle lock company key marked "Rothstenn" 253 Rivington, and a Presto key and the eagle lock key number 8367M.

Transferred from 1B245.

631. A crest New York luggage key and a Yale luggage key #829.

Transferred from 1B 246

Above Destroyed 8/11/64 per [redacted] SA [redacted] b7c
See Sec 2961

SEARCHED ____ INDEXED ____
SERIALIZED 7/20 FILED ____
JUL 2[illegible] 1960
FBI — NEW YORK

65-15348-1B (285)

Bulky Exhibit - Inventory of Prop Acquired as Evidence
FD-192 (Rev. 10-6-65)

Date 4/13/70

Title and Character of Case

JULIUS ROSENBERG
ET AL
ESP-R

Date Property Acquired	Source From Which Property Acquired
SEE BELOW	SEE INDIVIDUAL 1B'S

Location of Property or Bulky Exhibit	Reason for Retention of Property and Efforts Made to Dispose of Same
VAULT	EVIDENCE AND INFORMATION-RETAIN

Description of Property or Exhibit and Identity of Agent Submitting Same

SEE BELOW

632. 4/13/70. Copy of script of the play, "INQUEST", by Donald Freed. Redeived 2/12/70 by ADIC J. F. Malone. clb

633. 5/15/70 Program for the stage play "Inquest", based on Rosenberg Trial, opening on Broadway 4/23/70. Rec'd 4/23/70 by SA [redacted] p:

634. 10/3/73 Photographs of acquaintances of Julius and Ethel Rosenberg Rec'd 6/5/53 by SA Harrington.

NOTE: 1B286 (634) was transferred from 1B275 (596). KAM

b7C

SEMIANNUAL INVENTORY CERTIFICATION TO JUSTIFY RETENTION OF PROPERTY (Initial and Date)

INDEXED CLB FILED CLB
April 13, 1970
FBI - NEW YORK

Field File # NY 65-15348-1B286
#331

INQUEST

by

Donald Freed

Winner of the JOHN LARKIN AWARD

Copyright © 1969

Lee Guber and Shelly Gross
171 West 57th Street
New York, N.Y. 10019
LT 1-3250

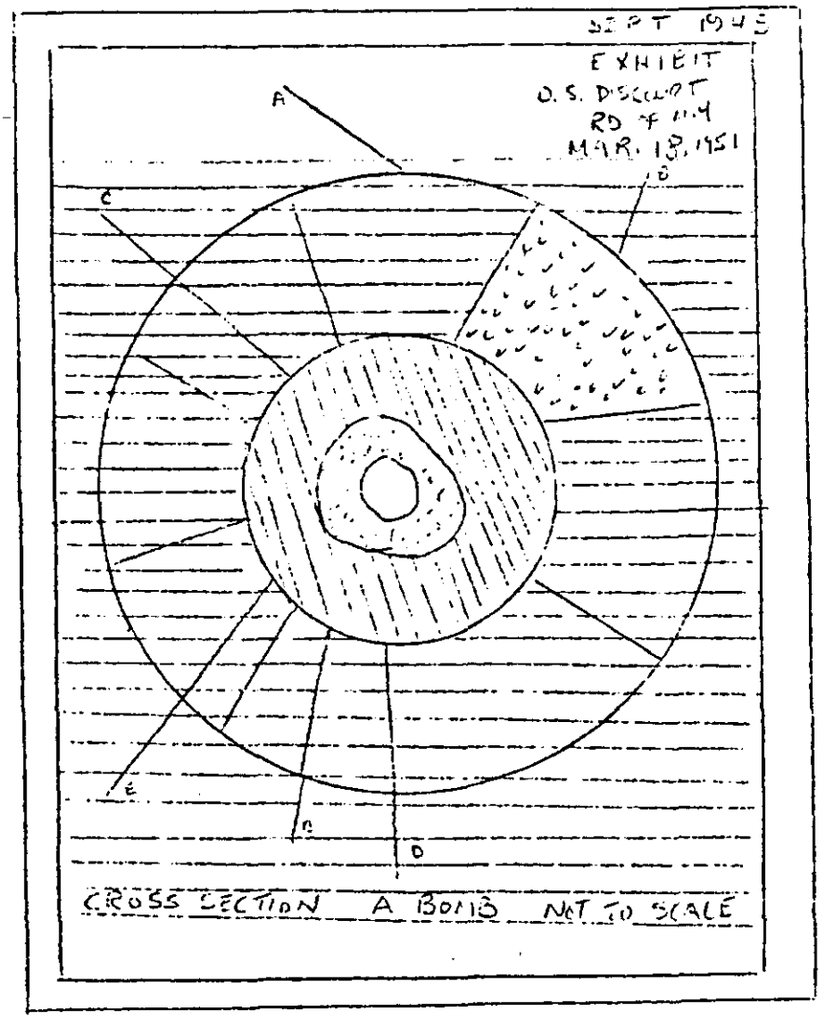

(Government Exhibit 8)
THE GREENGLASS "ATOMIC BOMB" SKETCH

READER'S NOTE:

This is the acting version of the script. Mise en Scene is indicated only crudely. In preparation is a full description and analysis of Ken Isaacs' "Knowledge Box" concept which lies behind the entire setting or, in this case, environment of the production.

D. F.

PROLOGUE

The theatre slowly goes dark. We hear the dim hum of the "music" of the age of atoms: A distant "red alert" wail. Over all speakers we hear the voice of the CHORUS.

CHORUS

August, 1945: -- An Atom is split over Asia.

June, 1953: -- Two Americans are charged with the greatest crime in history: The stealing of the secret of the atom bomb to give to a foreign power. -- For this crime they are executed by their fellow citizens.

(The theatre is dark. On opposite corners, in tight spotlight, stand JULIUS and ETHEL ROSENBERG, respectively)

JULIUS ROSENBERG

My dearest love Ethel, the day getting shorter and the approach of winter has its dimming effect on us who are isolated from the world we love. I can only take comfort in my love for you and I hope that as time passes my faith in the American people and American justice will be reaffirmed --

ETHEL ROSENBERG

There has been a fine, intermittent rain all afternoon. Every so often the rain lets up and I go over to a crevice in the concrete, filled with earth, where the sun's rays barely penetrate --

JULIUS ROSENBERG

It is now Thursday morning June 11th as I finish this letter and our date is set for next week. Will the people deliver us or will they let us go down to our doom?

ETHEL ROSENBERG

In this earth an apple seed which I planted, and have watered patiently, is bravely sprouting. All my love, darling. Your own, Ethel.

(Their lips continue to move but the sound is out. Faintly and sharply we hear the ticking of a geiger-counter from sources all over the theatre. The ticks become reports. The atom bomb

explodes! The "time capsule" goes into action. We see the mushroom clouds, the contorted faces, the mountains of rubble, headlines in ten languages, wave after wave of incredible human suffering and destruction. The shock waves of sound reverberate together with sirens, screams, moans. At the zenith the fire storm races across the screen. Silence. Then we hear, in the darkness, the CHORUS as the Gods of the Twentieth Century -- MARX, FREUD, NIETZSCHE -- appear and disappear into darkness. The distant "music" continues. The "red alert" wail rises and falls behind the oracles. The GODS appear hypnotically)

ETHEL ROSENBERG (Continued)

(In darkness)
Freud, have mercy on us.

FREUD
I have been fated to disturb the sleep of the world.

CHORUS
(In darkness)
Nietzsche, have mercy on us.

NIETZSCHE
The better the state is established, the fainter is humanity. To make the individual uncomfortable, that is my task.

CHORUS
Marx, have mercy on us.

MARX
There is a spectre haunting Europe -- the spectre of Communism.

CHORUS
(In darkness)
Freud, have mercy on us.

FREUD
Men have brought their powers of subduing the forces of nature to such a pitch that by using them they could now very easily exterminate one another to the last man. They know this -- hence arises their current unrest, their dejection, their mood of apprehension.

CHORUS

(In darkness)
Nietzsche, have mercy on us.

NIETZSCHE
We live in a period of atoms and atomic chaos, and that terrible apparition -- the Nation State.

CHORUS

(In darkness)
Marx, have mercy on us.

MARX
If we set out to discover the impelling forces which stand behind historical figures, and constitute the true final impulses of history, we cannot consider so much the motives of single individuals, as those which set in motion great masses and entire nations.

(In slow motion, the atom bomb media resumes. Through the flames, the time chamber of the 1950's begins to bleed into visibility. First comes the popular cultural axis: early television laugh tracks vie with the cries of the bomb victims; a song like Cry cancelling the sirens; sports heroes; the big mouths of expensive cars and Milton Berle and Walter Winchell, etc. Next comes the political axis: the brutal comedy routine shares space with Joseph McCarthy; the political imagery of the American Cold War is established before the last layers of media -- the "Atom Spy Ring" case, itself -- is firmly imprinted. A dating process is evolved from the rash of masthead headlines. The fall-out of sights and sounds slows and drops until only frozen images remain on the various screens. MORTON SOBELL appears)

MORTON SOBELL
My name is Morton Sobell. On April 5, 1951, together with Julius and Ethel Rosenberg, I was convicted of "conspiracy to commit espionage." I was sentenced to a prison term of thirty years. Julius and Ethel Rosenberg were executed on Friday, June 19, 1953.

THE SCREEN

EVERY WORD YOU WILL HEAR OR SEE ON THIS STAGE IS A DOCUMENTED QUOTATION OR RECONSTRUCTION.

(A J. Edgar Hoover chamber begins)

VOICE OF J. EDGAR HOOVER

The twentieth century has witnessed the intrusion into its body fabric of a highly malignant cancer -- a cancer which threatens to destroy Judaic-Christian civilization. One-fourth of the world's land surface has been seared and blackened by this cancer, while one out of every three human beings is caught in its tentacles. In the final analysis, the Communist world view must be met and defeated by the Christian world view.

THE SCREEN

(The head of Klaus Fuchs covers the screen. Headlines tell the story of his arrest. On one screen the diagram of the "Spy Ring" begins. This is a cancer-like network. The "Communist Cancer" of the Hoover world-view is in the paranoid style)

VOICE OF KLAUS FUCHS

There are other crimes which I have committed other than the ones with which I'm charged. When I asked my counsel to put certain facts before you, I did so in order to atone for <u>these</u> crimes. They are not crimes in the eyes of the law.

(Fuchs' head moves into place, in miniature, in the "Spy Ring")

VOICE OF J. EDGAR HOOVER

In all the history of the F.B.I., there never was a more important problem than this one, never another case where we felt under such pressure. The unknown man simply had to be found.

THE SCREEN

(The screens are covered by a retrospective of Albert Einstein)

MORTON SOBELL

"From the viewpoint of restoring sanity to our political climate, one must not let this case rest," said Albert Einstein. And Supreme Court Justice William O. Douglas, who was later to grant a temporary stay of execution to the Rosenbergs, said, "Fear has mounted -- fear of losing one's

MORTON SOBELL (Continued)

job, fear of being investigated, fear of being pilloried. This fear has driven many thoughtful people to despair." Gradually, the credibility threshold of Americans was lowered to the point where large numbers of people seemed able to accept any allegation no matter how fantastic and unsubstantiated it might be. At times, the real world and the comic strip world merged as headlines. Stories were told of stolen "secret formulas" and an overheard conversation in a fish grotto. The latest episodes of the "weakest link," the "spy queen" or "Scientist X." Step by step, the ability of Americans to deal rationally and wisely with the terrible problems posed by atomic weapons was inexorably diminished.

(Comics, cartoons and science fiction graphics create a fearful Bosch-like atmosphere)

Dr. Edward U. Condon, director of the National Bureau of Standards, had said as early as 1946 that: "The laws of Nature, some seem to think, are ours exclusively, and that we can keep others from learning by locking up what we have learned in the laboratory." Then he made the extraordinary prediction: "It is sinister indeed how one evil step leads to another. Having created an air of suspicion and mistrust, there will be persons among us who think other nations can know nothing except what is learned by espionage." The twentieth century had caught up to America: The battle between science and magic was joined. On June 16, 1950, David Greenglass was arrested in New York City for conspiracy to commit espionage.

THE SCREEN

(Film of DAVID GREENGLASS being taken into custody. Headlines tell the story of the Ring. The spy diagram grows over the ROSENBERGS' "life")

MORTON SOBELL

Greenglass named as his co-conspirators his sister, Ethel Rosenberg, and her husband Julius Rosenberg. These three, myself, and others were charged with being the "Spy Ring" responsible for the Soviet Union's possession of the atom bomb. David Greenglass confessed to this charge, Julius and Ethel Rosenberg did not.

(Here begins the personal time chamber of ETHEL and JULIUS ROSENBERG. The slate is wiped clean and their story begins.

(

Their lives, their family, children, friends; childhood and youth; schools and synagogues and all the banal imagery and music of everyday life. This capsule, like all the others, will lead, at last, to the case, the courtroom)

VOICE OF J. EDGAR HOOVER

Communism represents a new age of barbarism, which is repealing the centuries of progress of Western man toward tolerance, understanding, and human brotherhood. There never was a more important problem, than this one. The unknown man simply had to be found.

THE SCREEN

(The head of Joseph McCarthy covers the screen)

VOICE OF JOSEPH McCARTHY

I have here in my hand a list of two hundred and five that were known to the Secretary of State as being members of the Communist Party.

(The ROSENBERGS' personal time chamber resumes. There are encroaching abstractions now from the earlier cultural and political axes. The little family is being invaded by the world)

THE SCREEN

(Film of Harry Gold being taken into custody. Headlines give information. The diagram of the "Ring" expands, including Gold's head)

THE SCREEN

NEW YORK TIMES

PHILADELPHIA CHEMIST, HARRY GOLD, NAMED BY THE F.B.I. AS KLAUS FUCHS' AMERICAN CONTACT IN RUSSIAN SPY RING.

THE SCREEN

(Repeats picture of Joseph McCarthy)

VOICE OF JOSEPH McCARTHY

Now I want to tell the Secretary of State this: If he wants to call me tonight in Salt Lake City at the Utah Hotel, I will be glad to give him the names of those 57 card-carrying Communists.

(The ROSENBERG time axis builds and integrates)

VOICE OF J. EDGAR HOOVER

Communist man is a brute, ideologically trained. He is immune to the emotions of pity, sorrow or remorse. He is truly an alarming monster, human in physical form, but in practice a cynically godless and immoral machine. The unknown man simply had to be found. The secret of the atomic bomb has been stolen. Find the thieves!

THE SCREEN

(Films of JULIUS and ETHEL ROSENBERG being arrested. Headline for arrest of ROSENBERGS appears on the screen:

NEW YORK TIMES

July 17, 1950

New Yorker Seized as Atom Spy

Got Los Alamos Atom Bomb Data

For Soviet Ring)

VOICE OF J. EDGAR HOOVER

The unknown man simply had to be found.

THE SCREEN

NEW YORK TIMES

August 12, 1950

Plot to Have G.I. Give Bomb Data

To Soviet is Laid to his Sister.

(The ROSENBERG history reaches its personal boundary)

MORTON SOBELL

It seemed to us then, the first Americans ever so sentenced, as it does to me now, that what George Orwell said was correct: "There was truth and there was untruth and if you clung to the truth even against the whole world, you were not mad."

THE SCREEN

(Over all the screens and scrims the diagram of FUCHS to GOLD to GREENGLASS to the ROSENBERGS spreads and duplicates itself like a cancer or octopus over the ROSENBERG memorabilia)

ACT I

The audience is the jury. Dialogue is directed to them. The flag is reflected on the screen.

BAILIFF

No talking, please, or reading or gum chewing. Please rise for the pledge of allegiance.

(The pledge is given)

Remain standing. The United States District Court, Southern District of New York, is now in session; the Honorable Irving R. Kaufman presiding. Be seated.

THE COURT

To the gentlemen in the jury box and to the ladies and gentlemen in the courtroom, I shall attempt to speak loud enough so that all of you can hear my questions. Do any of you know or have any of you had dealings, directly or indirectly, with Irving H. Saypol, the United States Attorney for the Southern District of New York.

IRVING SAYPOL

Shall I rise?

THE COURT

Mr. Roy M. Cohn would you rise please? I take it by your silence none of you knows any of these gentlemen who have risen. Does any juror know or has he had any dealings, either directly or indirectly, with Mr. Emanuel Bloch?

E.H. BLOCH

(Rising)

Representing Julius and Ethel Rosenberg.

THE COURT

(To the audience)

Thank you.

In the first place, in the matter of punishment, your function is merely to pass upon the evidence. You add a column of figures; that is what you do. When you are through adding a column of figures you have a result.

To put it another way, the minds of the jurors should be the same as a white sheet of paper with nothing on it, with respect to this case, and you should only take the testimony as it comes from the witnesses and from no other source.

THE COURT (Continued)

The grand jury has returned the indictment that will be read to you ultimately. I want you to know at the outset that the indictment is not evidence of guilt and should be entirely disregarded by you as evidence.

(The Cold War -- Korean -- time capsule begins)

The defendants are presumed to be innocent until it is established beyond a reasonable doubt that they have offended against the law, as charged in the indictment. The defendants stand before you as any individual.

Do you subscribe to the principle that everyone, regardless of race, color, creed or position in society, and regardless also of his political or religious beliefs, is entitled to a fair trial, according to our laws?

(Pause)

Has any juror any prejudice, bias or sympathy, based solely upon a person's educational background or personal appearance?

(Pause)

Does any juror have any prejudice against the atomic bomb or information relating thereto, or object to the method employed by the government of handling information concerning the atom bomb?

(Pause)

Does any juror oppose use of atomic weapons in time of war or oppose the Government's continued research and development of atomic weapons?

(Pause)

The following persons will be called as witnesses for the Government in this case.

Mr. Schaefer, would you please read them.

THE CLERK

Dr. J. Robert Oppenheimer, Dr. Anoch Lewest, Harry Gold, John Lansdale, Jr., Elizabeth T. Bentley, General Leslie R. Groves, David Greenglass ...

STAGE B
RECONSTRUCTION (THE GOVERNMENT)

A hurrying and frenetic GROUP.

REPORTER

Mr. Saypol, will you ask the death penalty in this case --

REPORTER

Mr. Saypol, will you have to reveal any top secret information --

SAYPOL

The Government's case will be documented by unimpeachable witnesses and evidence.

REPORTER

Can you tell us who some of the --

SAYPOL

There is a list of 97 witnesses, and that includes some of this nation's top scientists.

REPORTER

Atomic --

SAYPOL

Top atomic scientists.

REPORTER

Will Harry Gold be your top witness, Mr. Saypol?

SAYPOL

There will be many famous names from all over the country.

REPORTER

What about the spy ring?

SAYPOL

The Rosenberg Spy Ring has been smashed and there will be more arrests.

REPORTER

There will be more arrests?

REPORTER

Mr. Saypol, will it involve --

SAYPOL

We have the masterminds of the ring and we will definitely go before the Grand Jury for more indictments as this round-up continues. Thank you, gentlemen.

THE CLERK

Mrs. Ruth Greenglass, Ann H. Sidorovich, Rose Sobell, Louis Sobell, O. John Rogge, Louis Abel.

THE COURT (STAGE A)

Now, does any member of the jury know any of the persons whose names were called and who will be witnesses in this case? I gather by your silence that your answer is in the negative.

(Pause)

Mr. Schaefer will now read to you the indictment in this case.

THE CLERK

The Grand Jury charges:

1. On or about June 6, 1944, up to and including June 16, 1950, at the Southern District of New York, and elsewhere, Julius Rosenberg, Ethel Rosenberg, David Greenglass, the defendants herein, did, the United States of America then and there being at war, conspire, combine, confederate and agree with each other and with Harry Gold and Ruth Greenglass, named as co-conspirators but not as defendants, and with ...

MAN IN THE STREET (STAGE B)

June 18.

QUESTION

How do you feel about the Supreme Court's 4-3 decision restoring Harry Bridges' citizenship?

ANSWER

It angered me. The quickest way to get to Washington is to go to Harvard and then turn left ...

ANSWER

It was a good decision. I am a seaman ...

ANSWER

It is a disgrace. Bridges is a known Communist.

ANSWER

Like every other loyal American, I don't like it ...

THE COURT (STAGE A)

Now, we will hear the openings and then we will call your first witness. Proceed.

IRVING SAYPOL

May it please your Honor, Mr. Foreman, ladies and gentlemen of the jury:

The facts, as they are developed before you here, will demonstrate that this case is one of unusual significance of a conspiracy to commit espionage. It takes on added meaning where the defendants are charged with having participated in this conspiracy against our country at the most critical hours in our history, in time of war, around 1944. They committed their diabolical conspiracy for monetary gain.

The evidence will show that the loyalty and the allegiance of the Rosenbergs was not to our country, but to Communism, Communism in this country and Communism throughout the world.

E.H. BLOCH

If the Court pleases, I object to these remarks as irrelevant and I ask the Court to instruct the District Attorney to desist from making any remarks about Communism, because Communism is not on trial here. These defendants are charged with espionage.

IRVING SAYPOL

I object to this interruption.

E.H. BLOCH

I beg your pardon, Mr. Saypol, but I am forced to do it.

THE COURT

Mr. Saypol objects to your objection, and you answer his objection and I can't make a ruling.

E.H. BLOCH

I am making my objection.

IRVING SAYPOL (STAGE A)

(To the jury)

I am sorry for the interruption.

I have said the evidence will show that the primary allegiance of these defendants was not to our country, but to Communism, both national and international.

It will show that this love of Communism and the Soviet Union soon led them into a Soviet espionage ring.

You will hear how Julius and Ethel Rosenberg reached into wartime projects and installations of the United States Government to obtain from people in the Armed Services and from people in positions of trust in our Government, secret information, documents and material vital to the national defense of our country, so that they could hand this material directly to agents of the Soviet Union and speed it on its way to Russia. The most important scientific secrets ever known to mankind!

The evidence will reveal to you how the Rosenbergs persuaded David Greenglass, Mrs. Rosenberg's own brother, to play the treacherous role of a modern Benedict Arnold, while wearing the uniform of the United States Army.

STAGE B (MAN IN THE STREET)

QUESTION

Do you approve of our involvement in the Korean War?

ANSWER

Who are you?

ANSWER

I think we're fighting for Freedom in South Korea.

ANSWER

We should win and get out.

ANSWER

No comment.

ANSWER

No comment.

IRVING SAYPOL (STAGE A)

We will prove that the Rosenbergs stole, through David Greenglass, the one weapon that might well hold the key to the survival of this nation, and means the peace of the world -- the atomic bomb!

There came a day, however, that a vigilant Federal Bureau of Investigation broke through the darkness of this insidious business and collected the evidence that would bring these culprits before the bar of justice, before an American jury like you. These defendants and their Soviet partners in crime had at their command various amounts of money, with which to finance the escape from American justice into safe havens behind the Iron Curtain the members of this espionage ring. The evidence of the treasonable acts of these defendants, you will find overwhelming.

The evidence will prove to you, not only beyond a reasonable doubt, but beyond any doubt, that all three of these defendants have committed the most serious crime which can be committed against the people of this country.

This evidence will point to only one possible verdict on your part, that of guilty, as charged by the Grand Jury.

THE COURT

Mr. Bloch.

E.H. BLOCH

If your Honor please, I move for a mistrial in this case upon the grounds that the opening statement of the learned United States Attorney was inflammatory in character and introduced an element which is not pertinent to the case or relevant to it, to wit, Communism, and made other inflammatory and damaging statements which are not part and should not be part of an opening.

THE COURT

Your motion is denied.

E.H. BLOCH

Exception.

(The Cold War capsule)

THE COURT (STAGE A)

Mr. Bloch, proceed.

E.H. BLOCH

Ladies and gentlemen of the jury, I am going to be very, very brief.

THE COURT

I can't hear you, Mr. Bloch.

E.H. BLOCH

What I would like to impress upon you now is to remember at all times, the oath you took when you were sworn in as jurors. We ask you, we plead with you, don't be influenced by any bias or prejudice or hysteria.

This is a very grave crime that these defendants are charged with. Very grave. And this trial arises in a rather tense international atmosphere. And I think all of us delude ourselves that we believe that we are completely free from all those pressures and influences that every minute of the day are upon us.

May I repeat, and I hope you forgive me if I repeat, and I hope the Court will forgive me, if I repeat at this time; all we ask of you is a fair shake in the American way.

We ask you to keep your minds open. We ask you to judge these defendants, American citizens, as you would want to be judged yourself if you were sitting as a defendant.

Finally, I would like you, of course, to pay particular attention to the witnesses that appear here and judge the issues by what comes out of the witnesses' mouths. And in that connection pay very careful attention to the witness. Test yourself by the same standards which guides your conduct in your everyday affairs; is this the kind of person who is telling the truth? What motive has this person to say thus and so? And I want you to focus your attention particularly on these witnesses who we now hear will appear for the Government. One is David Greenglass, who is a defendant here and who has pleaded guilty. And I would like you to pay particular attention to the testimony of Harry Gold.

We come to you and say to you, don't be swayed by emotion. The defendants do not expect you to give a verdict on the

E.H. BLOCH (Continued)

basis of sympathy or passion or prejudice. We want you to use your mind and your reason. That is all we have a right to expect of you, but that much we have a right to expect, and we tell you that in our opinion by the time you have heard all of the evidence in this case, you will be convinced that these defendants, as they have contended at all times and as they now contend, are innocent of this crime, for which they are now being charged. So please keep your minds open.

THE CLERK

Call David Greenglass to the stand.

(HE is sworn. All of the GREENGLASS questioning, by the Government, is conducted by ROY COHN)

THE GOVERNMENT (ROY COHN)

Mr. Greenglass, will you try to keep your voice up so the Court and jury can get the benefit of your testimony. Are you the David Greenglass who is named as a defendant in the indictment here on trial.

DAVID GREENGLASS

I am.

THE GOVERNMENT

That indictment charging conspiracy to commit espionage?

DAVID GREENGLASS

Yes.

THE GOVERNMENT

Have you entered a plea to that indictment?

DAVID GREENGLASS

I have.

THE GOVERNMENT

What is that plea?

DAVID GREENGLASS

Guilty.

THE GOVERNMENT

Are you now in the custody of the United States Marshal?

DAVID GREENGLASS

I am.

THE GOVERNMENT

Now, prior to the time you were remanded to the custody of the United States Marshal, what was your home address?

DAVID GREENGLASS

205 Rivington Street.

THE GOVERNMENT

Here in Manhattan?

DAVID GREENGLASS

Yes.

THE GOVERNMENT

How old are you?

DAVID GREENGLASS

29.

THE GOVERNMENT

When were you born?

DAVID GREENGLASS

March 3, 1922.

THE GOVERNMENT

Are you parents alive?

DAVID GREENGLASS

My father is dead. My mother is alive.

THE GOVERNMENT

Do you have any brothers and sisters?

DAVID GREENGLASS

I have two brothers and one sister.

THE GOVERNMENT

Your sister is the defendant Mrs. Ethel Greenglass Rosenberg, is that correct?

DAVID GREENGLASS

That is true.

THE GOVERNMENT

And another defendant, Julius Rosenberg, is your brother-in-law?

DAVID GREENGLASS

That is true.

THE GOVERNMENT
Is Mrs. Rosenberg older or younger than you are?

DAVID GREENGLASS
Older.

THE COURT
How much older is she?

DAVID GREENGLASS
Six years.

STAGE B
RECONSTRUCTION (ARREST)

ETHEL is walking out of the New York City Federal Court House. TWO AGENTS appear.

1ST AGENT
Mrs. Rosenberg, you'll have to come with us -- you're under arrest.

2ND AGENT
Federal Bureau of Investigation, Special Agents.

ETHEL
What? Do you have a warrant?

1ST AGENT
We don't need one. Let's go upstairs.

ETHEL
But I just left the grand jury up there. I was called to testify, that's all. My children are waiting for me. I have a three year old.

1ST AGENT
Let's go.

ETHEL
Why are you doing this -- I came down here today of my own free will. My children are expecting me.
(THEY walk into another area)
Listen, I have to phone my neighbor. She's watching the children for me.

1ST AGENT
All right. Go ahead.

ETHEL
Hello. Listen, don't show any alarm. Are the boys there? Listen, after I testified, as I'm walking out, two F.B.I.

ETHEL (Continued)

agents meet me and they're holding me in the office here. Mr. Bloch's father is coming over, so maybe I'll know more later. I'll have him call you. Listen, let me talk to Michael for a minute?

(Pause)

Hello, Michael. Are you helping take care of Robbie? Listen, dear, mommy has to stay downtown a while. What? Michael, do you remember what happened to Daddy? Well, dear --

(SHE tries to block out the scream from the other end)

THE GOVERNMENT, ROY COHN (STAGE A)

Where were you educated, Mr. Greenglass.

DAVID GREENGLASS

I was educated in New York.

THE GOVERNMENT

Would you tell us briefly the schools which you attended here in New York.

DAVID GREENGLASS

I went to P.S. 4, P.S. 97, Haaren Aviation School, Brooklyn Polytechnic and Pratt Institute.

THE GOVERNMENT

What field have you pursued since your graduation from public school?

DAVID GREENGLASS

I am a machinist.

THE GOVERNMENT

After you left school and prior to 1943, did you have any practical experience as a machinist?

DAVID GREENGLASS

I did.

THE GOVERNMENT

Here in New York?

DAVID GREENGLASS

In New York.

THE GOVERNMENT

Now, in 1943 did you enter the Army of the United States?

DAVID GREENGLASS

I did.

THE GOVERNMENT

What rank did you hold?

DAVID GREENGLASS

Private.

THE GOVERNMENT

Were you thereafter assigned to work as a machinist while in the Army?

DAVID GREENGLASS

I was.

THE GOVERNMENT

Where was that?

DAVID GREENGLASS

Los Alamos, New Mexico.

THE COURT

May I suggest, Mr. Cohn, that you stand back a little bit. It will help the witness to speak up.

THE GOVERNMENT

All right.

STAGE B
RECONSTRUCTION (COURTSHIP)

The Lower East Side media capsule begins.

DAVID

Ethel, whatsisname is here.

ETHEL

Put on a shirt, please.

DAVID

Crissake!

JULIUS

(Entering)
Hello Dave, hi.

ETHEL

Did you eat?

JULIUS

We'll have some chow mein afterward.

ETHEL (Continued)
here, for you or anyone else. You better open your eyes to this whole system.

(ETHEL'S MOTHER enters)

TESSIE
Leave the child alone, Ettie. In this house forget all your books, please. Julius dear, you know what I mean?

THE GOVERNMENT, ROY COHN (STAGE A)
While out at Los Alamos, did you come to learn the identity of any scientist working on atomic energy.

DAVID GREENGLASS
I did get to know a number of scientists and some of world fame, for instance, Dr. Oppenheimer ...

THE GOVERNMENT
J. Robert Oppenheimer?

DAVID GREENGLASS
Yes.

THE GOVERNMENT
Now, did you ever have any discussion with your sister and Julius Rosenberg concerning the relative merits of our form of government and that of the Soviet Union?

THE DEFENSE
Objected to as incompetent, irrelevant and immaterial, and upon the further ground that this will obviously lead to matters which may only tend to confuse the jury and inject inflammatory matter which will make it difficult or almost impossible for the jury to confine themselves to the real issue in the case.

THE COURT
Objection overruled.

THE GOVERNMENT
Mr. Greenglass, I think you told us your wife went out to Los Alamos to visit you in August of 1944. What did she say to you at that time?

DAVID GREENGLASS
My wife said that while she was still in New York, Julius Rosenberg invited her to a wonderful dinner at their home at 10 Monroe Street. She came to dinner and later on there was a conversation between the three present, my wife, my sister and my brother-in-law.

DAVID GREENGLASS (Continued)

It went something like this: Ethel started the conversation by stating to Ruth that she must have noticed that she, Ethel, was no longer involved in Communist Party activities --

E.H. BLOCH

Now, if the Court please, this is just what I was afraid of, and I move to strike out any reference to Communist --

THE GOVERNMENT

I object to it being struck out, your Honor, on the ground that it is directly relevant to the charge in this indictment which will emerge as this conversation unfolds.

THE COURT

I will overrule the objection.

E.H. BLOCH

I respectfully except.

THE COURT

The mere fact that the word "Communism" is mentioned does not taint all of the testimony and make it inadmissible if it is otherwise relevant.

E.H. BLOCH

But apart from the lack of causal connection between Communist affiliations and sympathies ...

THE COURT

Well, you have already stated your objection. You stated it yesterday, and you stated it, I believe, the day before, too.

E.H. BLOCH

I think that is so, your Honor.

THE COURT

And I have your objection and I have made my ruling.

THE GOVERNMENT

Go ahead, Mr. Greenglass.

DAVID GREENGLASS

That they don't buy the Daily Worker anymore or attend meetings, club meetings. And the reason for this is that Julius has finally gotten to a point where he is doing what he wanted to do all along, which was that he was giving information to the Soviet Union. And Julius then went on to tell Ruth that I was working on the atomic bomb project at Los Alamos and that they would want me to give

DAVID GREENGLASS (Continued)
information to the Russians. My wife objected to this, but Ethel said ...

STAGE B
RECONSTRUCTION (DREAMS)

ETHEL
... so in the dream, I'm all alone in the Hungarian bakery. That's it -- I own the bakery or I have control over it. And that's it, I just walk around. Oh, and my dress is too short, as if it had shrunk. But I don't mind. It's kind of ... kind of sexy.

(A long pause)

THE DOCTOR
What about that?

ETHEL
We haven't had sex in weeks. I was thinking the other day that if we could just get away. Maybe if I could get the kids into some free summer camp in the country. You know what I mean? I don't know, it has something to do with the children. You know what I mean?

THE DOCTOR
See if you can follow that.

ETHEL
It's like the dream. I'm alone in the bakery and I have control. If I didn't have the children I would have -- what? Not control ... no! If I weren't married, I wouldn't have any children and I'd have -- what? What? Opportunities? Opportunities!

THE DOCTOR
What kind of opportunities?

ETHEL
I don't know. "Things." This is crazy; they're my whole life. Maybe that's my problem. What does the bakery stand for?

THE DOCTOR
Go on about the "opportunities," if you can.

ETHEL
The hour's up, isn't it? No, the Hungarian bakery has something to do with you. The dress, the whole thing. Remember, I made fun of your accent that time? That was a big day for me. It's time, no?

THE DOCTOR
All right, I think this dream has something to it. We see next time.

ETHEL
(SHE opens her purse)
Goodbye. Oh, by the way, I brought a sample of my poetry. Purely for analytic purposes, as they say. Well, goodbye. Listen, take care of your cold, I'll see you the same time on Tuesday? Right?

THE DOCTOR
Right.

THE GOVERNMENT (STAGE A)
Did you have a furlough in January, 1945?

DAVID GREENGLASS
I arrived home January 1st, 1945.

THE GOVERNMENT
After your arrival in New York did there come a time when you saw the defendant Julius Rosenberg?

DAVID GREENGLASS
It was in the morning and he told me to write up this information at night, late at night, and he would be back the following morning to pick it up. And he told me to write it up, to write up anything that I knew about the atomic bomb.

THE GOVERNMENT
Anything else?

DAVID GREENGLASS
He gave me a description of the atom bomb.

THE GOVERNMENT
Did you do any writing at that time?

DAVID GREENGLASS
I wrote up the information he wanted that evening. It included sketches on the lens molds and how they were used in experiments.

THE GOVERNMENT
Tell us exactly what you gave Rosenberg.

(The stage is dark as the sketch goes on the screen. The dialogue continues in darkness)

DAVID GREENGLASS
I gave him a sketch of the lens mold. I marked it A, B, C and I defined what the markings meant.

DEFENSE
Are you saying that Government's Exhibit 2 represented a true copy of the sketch that you turned over to Rosenberg?

DAVID GREENGLASS
A refers to the curve of the lens; B is the frame; C shows approximately how wide it is.

THE GOVERNMENT
Your Honor, may I pass it to the jury?

THE COURT
Yes.

(The sketch stays on the screen for 30 seconds)

STAGE B
RECONSTRUCTION (THE GOVERNMENT)

FBI
Do you know that your brother-in-law said you told him to supply information for Russia.

JULIUS ROSENBERG
That couldn't be so, he'd have to be out of his mind to say things like that. Will you bring him here and let him tell me to my face?

FBI
What if we bring him here, what will you do?

JULIUS ROSENBERG
I'll call him a liar to his face. Look, gentlemen, at first you asked me to come down and give some information concerning my brother-in-law David Greenglass. Now, you're trying to implicate me in something. I would like to see a lawyer.

FBI
How about a smoke? Just a few more questions; do you want some gum? Now, when did Greenglass come home on furlough from Los Alamos? You said "winter." Was that when you might have discussed this Russian espionage business?

JULIUS ROSENBERG
No, you're trying to involve me and I want to get in touch with my lawyer.

FBI

Alright, a lawyer from Mr. Rabinowitz's office has been on the phone. Your wife must have called him.

JULIUS ROSENBERG

Hello. Yes. I don't know.

(To the FBI)

Am I under arrest?

(An AGENT replies "no")

They say, "no." Yes, alright, I understand. Thanks, goodbye.

(To the FBI as HE leaves)

Goodbye, gentlemen.

(The AGENTS look at each other as the lights fade)

THE GOVERNMENT (STAGE A)

Now, Mr. Greenglass, I think you have already told us that this lens mold, along with other things constructed in your shop, were used in connection with experimentation on the atomic bomb; is that correct?

DAVID GREENGLASS

They were.

THE GOVERNMENT

By the way, did you have any conversation with Rosenberg concerning the writing on the descriptive material?

DAVID GREENGLASS

I did. Julius came to the house and received this information, and my wife, in passing, remarked that the handwriting would be bad, and Julius said there was nothing to worry about as Ethel would type it up, retype the information.

THE GOVERNMENT

Did you have any further conversation with Rosenberg on the occasion when you turned over this material?

DAVID GREENGLASS

Not at -- he asked me to come to dinner, my wife and myself, for an evening a few days later -- I can't remember -- a day or two later.

THE GOVERNMENT

Now, I would like you to tell the Court and jury exactly what happened from the time you entered the apartment on

DAVID GREENGLASS

On the atomic bomb. And she would probably be the one to come out to see us. We then ate supper and after supper there was more conversation, and during this conversation there was a tentative plan brought forth, to the effect that my wife would come out to Albuquerque to stay with me, and when this woman, Ann or somebody would come out to see us, they would go to Denver, and in a motion picture theatre they would meet and exchange purses, my wife's purse having this information from Los Alamos, and of course, that is the way the information would be transmitted.

THE GOVERNMENT

Now, was anything said about the reason for Ann Sidorovich being present at the Rosenbergs' home on that particular night when you were there?

DAVID GREENGLASS

Yes, they wanted us to meet this Ann Sidorovich, so that we would know what she looked like; and that brought up a point, what if she does not come? So Julius said to my wife, "Well, I'll give you something so that you will be able to identify the person that does come."

THE GOVERNMENT

In other words, if Ann Sidorovich would come, she knew what you looked like; you knew what she looked like; but if somebody else would come, this would be mutual identification; is that right?

THE DEFENSE

Mr. Cohn, please don't repeat the answer.

THE GOVERNMENT

If I do so, your Honor, it is for the purpose of clarity. Strange names are coming in. However, I won't do it.

THE DEFENSE

You know why I don't want you to do it, because sometimes re-emphasis --

THE GOVERNMENT

I will settle it by saying that I won't do it, your Honor. All right, go ahead.

DAVID GREENGLASS

Well, Rosenberg and my wife and Ethel went into the kitchen and I was in the living room; and then a little while later, after they had been there about five minutes or so, they came out and my wife had in her hand a Jello box side.

THE DEFENSE

Side?

THE GOVERNMENT

Side.

THE DEFENSE

S-i-d-e?

THE GOVERNMENT

That's right. About what size Jello box, the small size?

DAVID GREENGLASS

The kind you buy in your home.

THE GOVERNMENT

Right.

DAVID GREENGLASS

And it had been cut, and Julius had the other part to it, and when he came in with it, I said, "Oh, that is very clever," because I noticed how it fit, and he said, "The simplest things are the cleverest."

THE GOVERNMENT

Now, let me see if I understand that. Your wife had one side; is that correct?

DAVID GREENGLASS

That's right.

THE GOVERNMENT

Who kept the other side?

DAVID GREENGLASS

Julius had the other side.

THE GOVERNMENT

Was there any conversation as to what would be done with these two sides?

DAVID GREENGLASS

Well, my wife was to keep the side she had, and she was to use it for identification with the person who would come out to see us.

THE GOVERNMENT

May this be marked for identification, please?

(Marked Government's Exhibit 4
for identification)

Your Honor, at this point I would like -- this will be quite important -- to have the witness take this Jello box and cut the correct side into two parts, just as he remem-

THE GOVERNMENT (Continued)

bers it was cut on that night, in January of 1945, and I would like to ask him to indicate to the Court and jury which side he kept and which side Rosenberg kept. May I do that?

THE COURT

All right.

THE GOVERNMENT

Will you take Government's Exhibit 4 for identification and this pair of scissors, and address yourself to the appropriate side and cut it into two pieces?

(WITNESS cuts exhibit)

The side that was cut was one of the thin sides; is that correct?

DAVID GREENGLASS

That's right; this is the side I had.
(Exhibiting)

THE GOVERNMENT

That was the side you had?

DAVID GREENGLASS

That's right.

THE GOVERNMENT

May we have this marked for identification as Government's Exhibit 4-A?

(Marked Government's Exhibit 4-A for identification)

Where did you last see this other side on that night?

DAVID GREENGLASS

In Julius' hand.

THE GOVERNMENT

May we have the other side marked as 4-B for identification, your Honor?

(Marked Government's Exhibit 4-B for identification)

Now, Mr. Greenglass, did Ann Sidorovich ever come out to see you?

DAVID GREENGLASS

No, she did not.

THE GOVERNMENT

Did somebody else come out to see you?

DAVID GREENGLASS

Yes.

THE GOVERNMENT

Was it a man or woman?

DAVID GREENGLASS

It was a man.

THE GOVERNMENT

And when was this visit?

DAVID GREENGLASS

First Sunday in June, 1945.

THE GOVERNMENT

Did you at that time know the name of this man?

DAVID GREENGLASS

I did not.

THE GOVERNMENT

Do you now know his name?

DAVID GREENGLASS

Yes, I do.

THE GOVERNMENT

What is it?

DAVID GREENGLASS

Harry Gold.

HARRY GOLD (STAGE B)

(HE speaks into a wire recorder)

I had completely forgotten the David Greenglass incident. For the life of me I could not recall Greenglass's name, so here's what the F.B.I. did: A list of twenty names was selected; first we eliminated the least likely ten; then we cut the list further; finally a group of the three most likely was chosen, and lo, Greenglass was at the top. For his wife's name we did likewise and again Ruth headed the list.

THE GOVERNMENT, ROY COHN (STAGE A)

Will you tell us exactly what happened from the first minute you saw Gold?

DAVID GREENGLASS

There was a knock on the door and I opened it. We had just completed eating breakfast, and there was a man standing in the hallway who asked if I was Mr. Greenglass and I said "Yes." He stepped through the door and he said "Julius sent me," and I said "Oh," and walked to my wife's purse, took out the wallet and took out the matched piece of the Jello box.

THE GOVERNMENT

Mr. Greenglass, one thing I forgot to ask you about in connection with the meeting up at Rosenberg's apartment, when you and your wife went there for dinner after Ann Sidorovich has left the apartment. Did you have a conversation with Mr. and Mrs. Rosenberg?

DAVID GREENGLASS

Well, at this point Mr. and Mrs. Rosenberg told me they were very happy to have me come in with them on this espionage work and that now that I was in it there would be no worry about any money they gave to me, it was not a loan, it was money given to me because I was in this work and that it was not a loan.

THE GOVERNMENT

Did they say anything about the source of that money?

DAVID GREENGLASS

They said it came from the Russians who wanted me to have it.

THE GOVERNMENT

Now, in September 1945, after you returned to New York, did you see Julius Rosenberg?

DAVID GREENGLASS

Yes. And I told him "I think I have a pretty good -- a pretty good description of the atom bomb."

THE GOVERNMENT

The atom bomb itself?

DAVID GREENGLASS

That's right.

THE GOVERNMENT

Did you draw up a sketch of the atom bomb itself?

DAVID GREENGLASS

I did.

STAGE B
(The sketch now marked Government Exhibit 8 appears on screen while the testimony from a darkened STAGE A continues)

THE GOVERNMENT

I show you Government's Exhibit 8 for identification, Mr. Greenglass, and ask you to examine it and tell us whether or not that is a replica of the sketch, a cross-section of the atomic bomb?

DAVID GREENGLASS

It is.

THE GOVERNMENT

And how does that compare to the sketch you gave to Rosenberg in September, 1945?

DAVID GREENGLASS

About the same.

THE GOVERNMENT

By the way, who was present when you handed the written material including this sketch over to Rosenberg?

DAVID GREENGLASS

My wife, my sister, Julius and myself.

THE GOVERNMENT

By your sister, you mean Mrs. Rosenberg?

DAVID GREENGLASS

That is right.

STAGE B
RECONSTRUCTION (MOTHER)

TESSIE GREENGLASS

Hello? Hello? Hello, is this Mr. Bloch. Who? Alexander Bloch? Is this Mr. Emanuel Bloch? You're his father? Listen, this is Ethel Rosenberg's mother. How should I be? I'm an old woman. I'm not a healthy woman and Ethel's children have been dumped on me. It costs money and I am not well. No, they've been here two days already. What? No, the little one grinds his teeth in his sleep. That's right. He won't move from the window, he's watching all day. And the older one is a vildehya, he's too wild. I just can't stand it. What's that? No, listen, they have

TESSIE GREENGLASS (Continued)
to use the toilet on the landing and all the neighbors are complaining about the noise. What? Yes, I know all about it. But what's she doing to Davey? Will she save him? Why is she being so stupid? So what would be so terrible if she backed up Davey's story, she wouldn't be in this mess. What can you do? Zionisten, Socialisten. Yes, I know, I know. Well, I'm just warning you right now -- if you don't get those brats out of my house, I'm going to dump them at the nearest police station.

STAGE B
RECONSTRUCTION (THE GOVERNMENT)

DAVID GREENGLASS
I met Gold in New Mexico at 209 North High Street at my place.

FBI
But then you told him to come back later?

DAVID GREENGLASS
What did you say?

FBI
I said you told him to come back later, didn't you? Because you weren't ready yet, isn't that right?

DAVID GREENGLASS
Alright, put that in.

FBI
What did Gold say about who sent him?

DAVID GREENGLASS
I've been thinking about that.

FBI
"Julius sent me," was it something like that?
(Pause)
Shall I put that in?

DAVID GREENGLASS
Put it in.

FBI
Do you remember now about where Gold got his half of the Jello box or where you got yours?
(Pause)
I said, do you remember this Jello box business now? Can you recall it? Alright, let's go over it all again. You met Gold where?

THE GOVERNMENT (STAGE A)
Now did Rosenberg ever say anything to you about any reward that he had received from the Russians?

DAVID GREENGLASS
He stated that he had gotten a watch as a reward.

THE GOVERNMENT
Did he show you that watch?

DAVID GREENGLASS
He did.

THE GOVERNMENT
Did he mention anything else that he or his wife received from the Russians as a reward?

DAVID GREENGLASS
His wife received also a watch, a woman's watch, and I don't believe it was at the same time.

THE GOVERNMENT
Now, was there anything else that they received which they told you about?

DAVID GREENGLASS
I believe they told me they received a console table from the Russians.

THE GOVERNMENT
A console table?

DAVID GREENGLASS
That is right.

THE GOVERNMENT
Did you ever see that table?

DAVID GREENGLASS
I did.

THE GOVERNMENT
At their home?

DAVID GREENGLASS
I did.

THE GOVERNMENT
Did you have a conversation with the Rosenbergs concerning that table?

DAVID GREENGLASS

Yes, I did.

THE GOVERNMENT

Now will you tell us what that conversation was in connection with this console table as best you can recall it?

DAVID GREENGLASS

I admired the table and my wife asked Ethel when she bought a new piece of furniture; she said she had not bought it, she had gotten it as a gift and my wife said it was a very nice gift to get from a friend, and Julius said it was from his friend and it was a special kind of table, and he turned the table on its side to show why it was so special.

THE GOVERNMENT

And what did he show you when he turned the table on its side?

DAVID GREENGLASS

There was a portion of the table that was hollowed out for a lamp to fit underneath it so that the table could be used for photograph purposes, and he said when we used the table he darkened the room so that there would be no other light and he wouldn't be obvious to anyone looking in.

STAGE B
RECONSTRUCTION (LOVE)

JULIUS

That was great. Shall I call my mother to check on Michael and Robby? No, it's too late. Listen, get the guitar. They raised a lot of money tonight, at least $2,500. Come on, E, play my favorite.

ETHEL

(SHE tunes the guitar)
Boy, is he a good guy. I could listen all night to him. No too loud now, with your singing.

JULIUS

With just us I'm not embarrassed. O.K.?
(JULIUS and ETHEL sing two verses and the chorus of "Solidarity Forever," to the tune of the "Battle Hymn of the Republic")
Great. Hey, you're as good as Leadbelly.
(THEY dance)
In some ways, you're a lot better. You know what I mean?

ETHEL

It's like a holiday tonight, Mr. Rosenberg. It's been a long time, Julie.

JULIUS

I love you, honey.

ETHEL

I love you.

(JULIUS hums, off key, as HE starts to undress her and make love)

Dear Julie, dear bunny.

THE GOVERNMENT (STAGE A)

Do you bear any affection for your brother Bernie?

DAVID GREENGLASS

I do.

THE GOVERNMENT

Do you bear any affection for your sister Ethel?

DAVID GREENGLASS

I do.

THE GOVERNMENT

You realize, do you not, that Ethel is being tried for conspiracy to commit espionage?

DAVID GREENGLASS

I do.

THE GOVERNMENT

And you realize the grave implications of that charge?

DAVID GREENGLASS

I do.

THE GOVERNMENT

And you realize the possible death penalty, in the event that Ethel is convicted by this jury, do you not?

DAVID GREENGLASS

I do.

THE GOVERNMENT

And you bear affection for her?

DAVID GREENGLASS

I do.

THE GOVERNMENT

This moment?

DAVID GREENGLASS

At this moment --

THE GOVERNMENT

And yesterday?

DAVID GREENGLASS

And yesterday.

THE GOVERNMENT

And the day before yesterday.

DAVID GREENGLASS

And as far back as I ever met her and knew her.

STAGE B
RECONSTRUCTION (THE FAMILY)

JULIUS

Ethel, your mother's here. Hello, mom.

ETHEL

Hi, mamma, you're early.

TESSIE

There's garbage in front of the building. It's filthy.
(Her speech is punctuated with Yiddish idioms)

JULIUS

Is that so? It's usually very clean.

TESSIE

I wouldn't know. Ethel, you look tired.

ETHEL

Mother, will you have tea?

TESSIE

I can't stay. I'm going to eat with David and Ruthie. They insist. I just want to know before I give them the money: Julius, can my David make a living from this new shop? Are you looking after him?

JULIUS

I hope so. The papers talk about things being --

TESSIE

Don't talk to me about the papers. I'm asking about my David. He's never had a break, you know what I mean, Julius.

ETHEL
Mother, sit down. I'll call the kids.

TESSIE
I can't stay. So what do you think, Julius? Is there something in it for David? They have a family too, you know. Ruthie is a wonderful girl. They deserve the best, Julius, you know what I mean?

ETHEL
Mamma, we're all hopeful. The prospects look good if we can get enough capital. David will have to work hard and take the same chances as all the rest of us.

TESSIE
Yeah. So what classes are you taking now?

JULIUS
You should hear her play the guitar.

TESSIE
The guitar? I never even had a class to learn to read. Never had a rest or vacation in forty years. You're telling me about work? And she was always singing somewhere in New Jersey.

ETHEL
Give David and Ruth my love, mamma.

THE DEFENSE (STAGE A)
Mr. Greenglass, you were questioned many times without your lawyer, isn't that true?

DAVID GREENGLASS
There were other times my lawyer was present. I don't remember whether it was the third time, fourth time or the fifteenth time.

THE DEFENSE
From the time you told your wife you were not interested in this work of espionage, until the next morning, did you consult with anybody?

DAVID GREENGLASS
I consulted with memories and voices in my mind.

THE DEFENSE
Are you aware that you are smiling?

DAVID GREENGLASS
Not very.

THE DEFENSE
Did you believe you were doing an honorable or a dishonorable thing?

DAVID GREENGLASS
Well, I had a kind of hero-worship there and I did not want my hero to fail.

THE DEFENSE
You say you had a hero-worship? Who was your hero?

DAVID GREENGLASS
(Smiling)
Julius Rosenberg.

HARRY GOLD (STAGE B)
I am absolutely fascinated by a man with ability and therefore I was fascinated by -- or rather attracted to Klaus Fuchs. We were kindred souls, as good friends as it is possible for two men to be.

THE DEFENSE (STAGE A)
Now, were you given any reference books, or textbooks while you were in jail since your arrest, relating to any scientific matter?

DAVID GREENGLASS
No, I didn't -- nobody gave me any.

THE DEFENSE
Did you read any scientific books while you have been in jail?

DAVID GREENGLASS
Just science fiction.

THE DEFENSE
That is, of course, not a basic theoretical journal, is it?

DAVID GREENGLASS
No.

THE DEFENSE
That is a popular kind of scientific periodical?

DAVID GREENGLASS
That's right.

THE DEFENSE
Now, Mr. Greenglass, I believe you testified that you graduated from high school here in New York City?

DAVID GREENGLASS

Yes.

THE DEFENSE

And I think you testified that you went to Brooklyn Polytech?

DAVID GREENGLASS

Right.

THE DEFENSE

How long did you go to Brooklyn Polytech?

DAVID GREENGLASS

Six months.

THE DEFENSE

And how many courses did you take during those six months?

DAVID GREENGLASS

About eight different courses.

THE DEFENSE

And did you fail --

THE GOVERNMENT

I object to that, your Honor. What difference does it make?

THE DEFENSE

I am coming to a new subject now, your Honor.

THE COURT

I assume you are.

THE DEFENSE

Yes, and I wish you will bear with me, because I am going to connect this up.

THE COURT

All right.

THE GOVERNMENT

Well, I will let Mr. Bloch finish his question. That is as far as I will commit myself at the moment, your Honor.

THE COURT

Right.

THE DEFENSE

Did you fail in your subjects?

DAVID GREENGLASS

I was quite young at the time, about 18, and I liked to play around more than I liked to go to school, so I cut classes almost the whole term. Simple.

THE DEFENSE

How many of the eight courses that you took did you fail?

DAVID GREENGLASS

I failed them all.

THE DEFENSE

Did you ever get a degree in science?

DAVID GREENGLASS

I did not get a degree.

THE DEFENSE

Did you ever get a B.S.?

DAVID GREENGLASS

I did not.

THE DEFENSE

Did you ever get an engineering degree?

DAVID GREENGLASS

I did not.

THE DEFENSE

From any recognized institution?

DAVID GREENGLASS

I did not.

THE DEFENSE

Have you pursued any other organized and formal courses, held under the auspices of a recognized educational institution, apart from the Brooklyn Polytech and the Pratt Institute courses that you have mentioned you took?

DAVID GREENGLASS

I did not.

THE DEFENSE

Do you know anything about the basic theory of atomic energy?

DAVID GREENGLASS

I know something about it, yes. I am no scientific -- I am no scientific expert, but I know something about it.

THE DEFENSE

Did you ever take courses in calculus?

DAVID GREENGLASS

I did not.

THE DEFENSE

Differential calculus?

DAVID GREENGLASS

No.

THE DEFENSE

Or thermodynamics?

DAVID GREENGLASS

I did not.

THE DEFENSE

Or nuclear physics?

DAVID GREENGLASS

I did not.

THE DEFENSE

Or atomic physics?

DAVID GREENGLASS

I did not.

THE DEFENSE

Or quantum mechanics?

DAVID GREENGLASS

I did not.

THE DEFENSE

Or advanced calculus?

DAVID GREENGLASS

I did not.

THE COURT

What is this all about? I haven't heard anybody --

THE DEFENSE

Why, if the Court please --

THE COURT

I haven't heard anybody testify to your complete list.

THE DEFENSE

Now, Mr. Greenglass, did there come a time when you stopped working for the Pitt Machine Products Co., Inc.?

DAVID GREENGLASS

I did.

THE DEFENSE

And when was that?

DAVID GREENGLASS

In August, 1949.

THE DEFENSE

And did you quit because the business was very bad?

DAVID GREENGLASS

I quit because business was poor.

THE DEFENSE

As a matter of fact, for a number of months prior to August, 1949, nobody, that is, your brother Bernie, your brother-in-law Julius, or you, drew any salaries from that business?

DAVID GREENGLASS

That's correct.

THE DEFENSE

Now, while you were in business at 370 East Houston Street, did you have any quarrels with your brother-in-law Julius?

DAVID GREENGLASS

Only business quarrels. It didn't amount to anything.

THE DEFENSE

Now let us find out. Julius was the outside man, was he not?

DAVID GREENGLASS

That's right.

THE DEFENSE

He was the one who went out and tried to get orders, right?

DAVID GREENGLASS

That's correct.

THE DEFENSE

You were in the machine shop?

DAVID GREENGLASS

That's right.

THE DEFENSE

Working on the machines?

DAVID GREENGLASS

That's right.

THE DEFENSE

And you had a number of employees from time to time, did you not?

DAVID GREENGLASS

That's right.

THE DEFENSE

Now, weren't there repeated quarrels between you and Julius when Julius accused you of trying to be a boss and not working on machines?

DAVID GREENGLASS

There were quarrels of every type and every kind. I mean there was arguments over personality, there was arguments over money, there was arguments over the way the shop was run, there was arguments over the way the outside was run. It was quarrels, just business quarrels --

THE DEFENSE

Did you ever come to blows with Julius?

DAVID GREENGLASS

No, I didn't.

THE DEFENSE

Do you remember an incident when you were sitting in the corner candy store at Houston and Avenue D when you brother Bernie had to separate the both of you?

DAVID GREENGLASS

It slipped my mind.

THE DEFENSE

What slipped your mind?

DAVID GREENGLASS

I mean I didn't remember it.

THE DEFENSE

Do you remember it now?

DAVID GREENGLASS

I do.

THE DEFENSE

You don't?

DAVID GREENGLASS

I do.

THE DEFENSE

You do. Did you hit Julius?

DAVID GREENGLASS

I -- I don't recall if I actually hit him.

THE DEFENSE

How much money did you lose in the Pttt Machine Products Company?

DAVID GREENGLASS

I lost all of the money I originally put into G. & R., plus subsequent loss of money in salaries that I did not get.

THE DEFENSE

And how much did that total, in your mind?

DAVID GREENGLASS

Well, I don't know.

THE DEFENSE

Approximately?

DAVID GREENGLASS

A few thousand dollars.

THE DEFENSE

Now, is it not a fact that you never recovered a single penny of that money?

DAVID GREENGLASS

I never recovered a single penny of it.

THE DEFENSE

And is it not a fact, Mr. Greenglass, that after you were arrested and after you hired Mr. Rogge as your attorney, you instructed Mr. Rogge to prosecute a claim against Julius Rosenberg for monies, as a result of the Pitt Machine Products Company?

STAGE B
RECONSTRUCTION (THE GOVERNMENT)

FBI

Mrs. Greenglass, your husband seems to have his stories mixed up again.

RUTH GREENGLASS

My husband lies when there's no reason for it. Last year he had, the doctor called it, a psychological heart attack. And once, he had a fever, he ran up and down the halls, in the nude, yelling "Lead pants, Elephant."

FBI

He says he wants to take back some of his confession. You know that'll mean going back out West to New Mexico on that uranium business, those stealing charges against him and that's what we want to avoid.

RUTH GREENGLASS

You let me talk to him.

THE GOVERNMENT (STAGE A)

Now, did there come a time when you were told to make preparations to leave the country?

DAVID GREENGLASS

Yes.

THE GOVERNMENT

Tell us about it.

DAVID GREENGLASS

Well, Julius Rosenberg told me to get passport pictures made up of my whole family. I was to go to Mexico City and there I was to write to the Secretary to the Ambassador of the Soviet Union and I was to sign the letter "I. Jackson." On my third day there, I was to go to a place called the Plaz de la Colon with a guide to the city in my hand -- with my middle finger between the pages of the guide -- and look at the statue of Columbus there at five o'clock in the afternoon. I was to wait until some man came up close to me. And then I would say, "That is a magnificent statue," and that I was from Oklahoma, and the man would say, "Oh there are much more beautiful statues in Paris." Then he would give me passports and money and I would continue on, probably to Vera Cruz.

THE GOVERNMENT

A seaport in Mexico?

DAVID GREENGLASS

That is right.

HARRY GOLD (STAGE B)

(This speech should punctuate GREENGLASS' escape recital)

In late January or early February of 1944, I received my instructions. I was to walk on an East Side street, I was

HARRY GOLD (STAGE B) (Continued)
to carry an extra pair of gloves in my hand and a book with a green binding. I was supposed to meet a man who would carry a tennis ball in his left hand. This was on a deserted street, alongside an excavation and I saw a slim, boyish-looking man, wearing horn-rimmed glasses and that was Klaus Fuchs.

THE GOVERNMENT (STAGE A)
Please go on, Mr. Greenglass.

DAVID GREENGLASS
Then I was to go to Sweden and write a letter to the Soviet Embassy signing it "I. Jackson." Then on the third day I was to go to the statue of Lineus with a guide book in my hand and about five in the evening, when a man came up to me, I was to repeat that it was a beautiful statue, a magnificent statue and the man would say, "There are much more beautiful ones in Paris." Then he was to arrange for me to go to Czechoslovakia.

THE GOVERNMENT
Did Rosenberg tell you what you were to do when you arrived in Czechoslovakia?

DAVID GREENGLASS
Yes, he told me to write to the Ambassador of the Soviet Union.

THE GOVERNMENT
Were you to sign "I. Jackson" this time?

DAVID GREENGLASS
My full name was to be signed, "I. Jackson".

THE GOVERNMENT
That is all. You may step down.

HARRY GOLD (STAGE B)
If an attorney is appointed for me I would like him to understand very clearly that I must continue to give information to the FBI freely, that he is to put no restrictions whatever on that ... regardless whether he thinks it is damaging to me or not.

THE SCREEN (STAGE B)

NEW YORK TIMES
ATTEMPTED SPY, GOLD, IS STAR U.S. WITNESS

THE CLERK (STAGE A)
Call Harry Gold to the stand. Do you swear to tell the whole truth and nothing but the truth?

HARRY GOLD

I do.

THE GOVERNMENT (IRVING SAYPOL)

Now Mr. Gold, what is your occupation?

HARRY GOLD

I am a biochemist.

THE GOVERNMENT

Now where were you born?

HARRY GOLD

I was born in Berne, Switzerland.

THE GOVERNMENT

When?

HARRY GOLD

On December 12th, 1910.

THE GOVERNMENT

Do you have -- is your father living?

HARRY GOLD

Yes, he is.

THE GOVERNMENT

Is your mother living?

HARRY GOLD

No, she is not. My mother died in 1947.

THE GOVERNMENT

Do you have any brothers or sisters?

HARRY GOLD

I have one brother.

THE GOVERNMENT

How old is your father?

HARRY GOLD

My father is 75 years of age.

THE GOVERNMENT

And what is his occupation?

HARRY GOLD

My father is a cabinet maker.

THE GOVERNMENT

And is he occupied at the present time?

HARRY GOLD

My father is not working right now. He did work up until about six months ago.

THE DEFENSE

Now, if the Court pleases, now I object for a different reason. I object upon the ground that this background material is being elicited for the purposes of building up a sympathy with the witness and has no relation to the issues in this case. I am not saying that is the object of the prosecutor but I think that is the object of the effect.

THE COURT

Overruled.

THE DEFENSE

I respectfully except.

THE GOVERNMENT

Now you are the Harry Gold, are you not, that is named as a co-conspirator in the indictment which is -- in the indictment which includes the Rosenbergs.

HARRY GOLD

Yes, I am.

THE GOVERNMENT

Now do you stand convicted of any crime?

HARRY GOLD

Yes, I do.

THE GOVERNMENT

Of what crime?

HARRY GOLD

I stand convicted of espionage.

THE GOVERNMENT

What was the sentence that was imposed upon you?

HARRY GOLD

I was given a sentence of 30 years in the Federal Penitentiary.

THE GOVERNMENT

Now, did you meet Klaus Fuchs, Dr. Klaus Fuchs, some time in the middle of June, 1944?

HARRY GOLD

Yes, I did.

THE GOVERNMENT

Did you have a conversation with Fuchs at this time? And what was the conversation?

THE SCREEN
(This headline appears and remains until the end of the Act. The media is now beginning to throb with Gold-related thematic imagery)

NEW YORK TIMES
ATOM BOMB SHELTERS FOR CITY AT COST OF $450,000,000 URGED

THE COURT (STAGE A)

Go ahead.

HARRY GOLD
The man I met was a stranger. He was tall, about six feet two, had blond hair and a very determined feature. He walked with a catlike stride, almost on the balls of his feet.

THE GOVERNMENT
Will you tell the jury what that conversation was?

HARRY GOLD (STAGE B)
I recall him distinctly. He was at least six foot -- possibly six foot one, and had an extremely savage face, tough-looking face, a plug-ugly.

(Now the action builds, cross-cuts, and becomes a word salad at the climax of the Act; an orchestration, a farrago)

First I created a wife I did not have. Then there had to be children to go along with the wife, and they had to grow old -- it's a wonder steam didn't come out of my ears at times. When I went on a mission for the Russians, I immediately turned a switch in my mind and when I was done I turned the switch again and I was once again Harry Gold -- just a chemist.

RUTH GREENGLASS
David! David!
(SHE is following a running, nude DAVID GREENGLASS)

DAVID GREENGLASS
Lead pants! Lead pants! Elephant!

(THEY disappear)

HARRY GOLD
We were as close as any two men could be.

VOICE OF J. EDGAR HOOVER
(Over the action)
The unknown man simply had to be found.

HARRY GOLD (STAGE B)

I spent a great deal of time in the very enjoyable pastime of imagining Harry Gold and always in a stern and self-sacrificing role. But in the end a far more terrible weapon than any atomic bomb was created, namely, Harry Gold, a name now an anathema to all decent people.

RECONSTRUCTION (THE GOVERNMENT)

FBI

Didn't you have some recognition sign as between the two of you? Some sign?

HARRY GOLD

Yes, we did. I believe that it involved the name of a man and was something on the order of Bob sent me or Benny sent me or John sent me or something like that.

FBI

Then in this case you would of had to say "Julius sent me," huh?

HARRY GOLD

Who's Julius?

TESSIE GREENGLASS

(This is simultaneous)

Hello? Hello? Hello, is this Mr. Bloch. Who? Alexander Bloch? Is this Mr. Emanuel Bloch? You're his Father? Listen, this is Ethel Rosenberg's mother. How should I be? I'm an old woman. I'm not a healthy woman and Ethel's children have been dumped on me ...

HARRY GOLD

I at one time considered marrying and the girl in question told me at one time that she didn't think I was really in love with her. She felt that I was too cold. What she didn't know was that what made me cold all over, and especially down here, was the thought that if we were married and this thing came to light, what then? But I lost her anyway to someone called "Nigger Nate".

I first got involved in spying through Tom Black of Jersey City. He was a fantastic man. He coiled a pet blacksnake around his neck and he had a trained crow that he used to pitch marbles to. I got involved in order to get Black off my neck about joining the Communist party. I didn't want to. I didn't like them -- they were a bunch of wacked-up bohemians. Then there was Steve Swartz. A virtual giant; long arms, big feet, big ...

(All the time axes, from political to personal, are building)

HARRY GOLD (Continued)
I must be punished and punished well, for the terribly frightening things that have been done. I am ready to accept the penalty. I want to undisputably establish the authenticity and the enormity of the crime. The manner in which all the pieces of the giant jig-saw puzzle of which I was a part, are falling ever so gloriously into place -- reveal the whole picture. It has added a tremendous zest and sense of achievement to my life.

THE GOVERNMENT (STAGE B)
(We hear or see a reprise of part of the prosecution's opening charge. This is simultaneous action)
The evidence will come from witnesses and you will see and hear that the witnesses are telling the truth as each link in this chain is forged and put into place, by testimony, by documentary evidence. Testimony and documentary evidence which will point conclusively to one thing and one thing alone -- the guilt of the defendants.

(All of the Government evidence is recapitulated on the screen. JULIUS and ETHEL, in love, begin to sing "Down By The Riverside", alternating with snatches of letters)

KLAUS FUCHS
(FUCHS is revealed in a spot)
There are also other crimes I have committed that are not crimes in the eyes of the law. I used my Marxian philosophy to conceal my thoughts in two separate compartments. Looking back at it now, the best way is to call it controlled schizophrenia.

HARRY GOLD
When I was done I turned the switch again and I was once again Harry Gold -- just a chemist.

DAVID GREENGLASS
<u>Elephant</u>! Lead pants! <u>Elephant</u>!

(GOLD and FUCHS talk at once)

HARRY GOLD
Bob sent me, or Benny sent me or John sent me ...

KLAUS FUCHS
(Continues to repeat)
There are also other crimes I have committed ...

VOICE OF J. EDGAR HOOVER
(Over the action)
The unknown man simply had to be found ...

HARRY GOLD
(Repeating simultaneously until the end of the Act)
We were as close as any two men could be. Nigger Nate, Nigger Nate. We were as close as any two men ...

THE SCREEN
(The formula $E = MC^2$ alternates with GREENGLASS' sketch [Exhibit 8] until the blackout)

VOICE OF JOSEPH McCARTHY
(This is heard punctuating the action until the blackout)
I have here in my hand a list of 205.
I have here in my hand a list of 57.
I have here in my hand a list of 10.
I have here in my hand a list of 116.
I have here in my hand a list of 121.
I have here in my hand a list of 106.

VOICE OF J. EDGAR HOOVER
(Over, GREENGLASS and GOLD, the voice repeats until blackout)
The unknown man simply had to be found ... The bomb has been stolen. Find the thieves, find the thieves, find the thieves ...

HARRY GOLD
(HE weeps)
I always lent other people money. Even when I didn't know them or even if I had to borrow to do it.
(HE screams)
I was known as Raymond and Martin and Dave from Pittsburgh!

VOICE OF JOSEPH McCARTHY
These young men, these fine young men ...

(This is repeated over and over as the entire vocal chorus rises to the blackout. The lunatic chorus involves, by now, the whole cast. The time capsule roars with imagery. At the apogee, the atom bomb wipes out all sound and imagery. There is dead silence. On the screen there is a repetition of the close-up of HARRY GOLD)

HARRY GOLD
Who's Julius?

(The picture freezes in the silence)

THE SCREEN
(The Government's Exhibit 8 covers the screen during the intermission)

ACT II

The dim siren. On the dark stage the CHORUS intones and the Gods slowly appear to speak and then disappear into darkness.

CHORUS

(In darkness)
Freud, have mercy on us.

FREUD

The state has forbidden to the individual the practice of wrong-doing because it desires to monopolize it itself. The warring state permits itself every misdeed, every act of violence. It practices deliberate lying and deception. The state exacts the utmost degree of obedience and sacrifice from its citizens, but at the same time treats them as children by maintaining an excess of secrecy, and a censorship of news. It leaves its citizens intellectually oppressed and defenseless against every unfavorable turn of events and every sinister rumor. The state makes unabashed confession of its lust for power, and the private individual is called upon to give his sanctions in the name of patriotism. Thus, all men suffer the feeling of blood-guilt.

(Darkness)

CHORUS

(In darkness)
Nietzsche, have mercy on us.

NIETZSCHE

Liberal institutions cease to be liberal as soon as they are attained: later on, there are no worse and no more thorough injurers of freedom than liberal institutions ... In the political realm hostility becomes spiritual. The new state needs enemies more than friends: in opposition alone does it feel itself necessary, only in opposition does it <u>become</u> necessary. And it is the same for the "internal enemy".

If the scientific <u>spirit</u> is lost, then all the fruits of science could not <u>prevent</u> a return to a state of superstition and witchcraft.

The whole problem of the Jews exists only in these nation states for here their energy and intelligence, their accumulated capital of spirit and will, gathered from

NIETZSCHE (Continued)
generation to generation through a long schooling in suffering, has aroused mass envy and hatred. In all contemporary nations, therefore, the literary obscenity is spreading of leading the Jews to slaughter -- as scapegoats of every conceivable public and internal misfortune.

Men are now called "free" so that they may be judged and punished -- so that they may be made guilty.

Beware! Political superiority without any true human superiority is a calamity. It is time to make amends, to be ashamed of this false power!

(Darkness)

CHORUS

(In darkness)
Marx, have mercy on us.

MARX
The binding force of civilized society is the state. The state, that is, of the ruling class. A machine for keeping down the oppressed and exploited class. This state plays on the most sordid instincts and passions of mankind. Naked greed has been the moving spirit of the state from the first day of its existence to the present time.

In the highest form of the state, the democratic republic, wealth exercises its power indirectly, but all the more surely. Thus in the direct corruption of officials, America provides the classic examples ... Now there is only one revolutionary emotion -- shame.

(Darkness)

THE CLERK
Call Julius Rosenberg to the stand.

(HE is sworn)

THE DEFENSE
Now, Mr. Rosenberg, please keep your voice up. Don't make the same mistake some of the witnesses made and lower it as you go along. What is your full name?

JULIUS ROSENBERG

Julius Rosenberg.

THE DEFENSE

And how old are you?

JULIUS ROSENBERG

Thirty-three.

THE DEFENSE

Where were you born?

JULIUS ROSENBERG

I was born in New York City.

THE DEFENSE

Now, are you single or are you married?

JULIUS ROSENBERG

I am married.

THE DEFENSE

To whom are you married?

JULIUS ROSENBERG

I am married to Ethel Rosenberg.

THE DEFENSE

And as a result of that marriage did you have any children?

JULIUS ROSENBERG

Yes.

THE DEFENSE

What are the names of those children?

JULIUS ROSENBERG

The oldest boy's name is Michael Allen Rosenberg.

THE DEFENSE

How old is he?

JULIUS ROSENBERG

He is eight years old. And the youngest, his name is Robert Harry Rosenberg.

THE DEFENSE

And how old is he?

JULIUS ROSENBERG

Four years old.

THE DEFENSE

Now, tell me, Mr. Rosenberg, you received an engineering degree, did you not?

JULIUS ROSENBERG

That is correct.

THE DEFENSE

Did you, in the course of your studies looking toward getting that degree, ever take courses in nuclear physics?

JULIUS ROSENBERG

I did not.

THE COURT

At any time prior to January, 1945, had anybody discussed with you, anybody at all, discussed with you the atom bomb?

JULIUS ROSENBERG

No, sir; they did not.

THE COURT

Did anybody discuss with you nuclear fission?

JULIUS ROSENBERG

No, sir.

THE COURT

Did anybody discuss with you any projects that had been going on in Germany?

JULIUS ROSENBERG

No, sir.

THE COURT

On the atom bomb?

JULIUS ROSENBERG

No, sir.

THE COURT

No?

JULIUS ROSENBERG

No, sir.

THE COURT

Did you ever discuss the respective preferences of economic systems between Russia and the United States?

JULIUS ROSENBERG

Well, your Honor, if you will let me answer that question in my own way I want to explain that question.

THE COURT

Go ahead.

JULIUS ROSENBERG

First of all, I am not an expert on matters on different economic systems, but in my normal social intercourse with my friends we discussed matters like that. And I believe there are merits in both systems, I mean from what I have been able to read and ascertain.

THE COURT

I am not talking about your belief today. I am talking about your belief at that time, in January, 1945.

JULIUS ROSENBERG

Well, that is what I am talking about. At that time, what I believed at that time I still believe today. In the first place, I heartily approve our system of justice as performed in this country, Anglo-Saxon jurisprudence. I am in favor, heartily in favor of our Constitution and Bill of Rights and I owe my allegiance to my country at all times.

THE DEFENSE

Do you owe allegiance to any other country?

JULIUS ROSENBERG

No, I do not.

THE DEFENSE

Have you any divided allegiance?

JULIUS ROSENBERG

I do not, and in discussing the merits of other forms of governments, I discussed that with my friends on the basis of the performance of what they accomplished, and I felt that the Soviet government has improved the lot of the underdog there, has made a lot of progress in eliminating illiteracy, has done a lot of reconstruction work and built up a lot of resources, and at the same time I felt that they contributed a major share in destroying the Hitler beast who killed six million of my co-religionists, and I feel emotional about that thing.

THE DEFENSE

Did you feel that way in 1945?

JULIUS ROSENBERG

Yes, I felt that way in 1945.

THE DEFENSE

Do you feel that way today?

JULIUS ROSENBERG

I still feel that way.

THE COURT

Did you approve the communistic system of Russia over the capitalistic system in this country?

JULIUS ROSENBERG

I am not an expert on those things, your Honor, and I did not make any such direct statement.

THE COURT
Did you ever make any comparisons in the sense that the Court has asked you, about whether you preferred one system over another?

JULIUS ROSENBERG
No, I did not. I would like to state that my personal opinions are that the people of every country should decide by themselves what kind of government they want. If the English want a King, it is their business. If the Russians want Communism, it is their business. If the Americans want our form of government, it is our business. I feel that the majority of people should decide for themselves what kind of government they want.

THE COURT
Do you believe in the overthrow of government by force and violence?

JULIUS ROSENBERG
I do not.

THE COURT
Do you believe -- do you believe in anybody committing acts of espionage against his own country?

JULIUS ROSENBERG
I do not believe that.

THE COURT
Did you unhesitatingly express, in substance, the thoughts that you have just expressed about the Soviet government, the American Government, to your friends and to your relatives?

THE GOVERNMENT (SAYPOL)
Well, I submit, if your Honor please, just a moment ago in response to the Court's question the witness answered that he did not know enough about it and never talked to anybody about it.

THE COURT
Well, do you presume to be an expert on government?

JULIUS ROSENBERG
Well, I am not an expert but I talked about these matters.

THE COURT
Well, did you ever belong to any group that discussed the system of Russia?

JULIUS ROSENBERG
Well, your Honor, if you are referring to political groups -- is that what you are referring to?

THE COURT

Any group.

JULIUS ROSENBERG

Well, your Honor, I feel at this time that I refuse to answer a question that might tend to incriminate me.

THE COURT

Are you --

THE GOVERNMENT (SAYPOL)

Just a moment. May I clarify that?

THE COURT

It seems to me I have been hearing a lot about that.

JULIUS ROSENBERG

Are you referring to membership in the Communist Party?

THE COURT

Well, I am referring to membership in any political organization like the Communist Party.

THE DEFENSE

And when you answered the Court's question did you have in mind the Communist Party?

JULIUS ROSENBERG

Yes, I did.

THE COURT

Well now, I won't direct you at this point to answer; I will wait for the cross-examination.

STAGE B
RECONSTRUCTION (THE DEFENSE)

BLOCH is talking to a younger ATTORNEY.

BLOCH

How was your trip? What time did you get in?

ATTORNEY

Six A.M. We had bad weather. Look, Manny, I can only stay until Saturday, I have to be in court in San Francisco on Monday, but I want to do anything I can to help.

BLOCH

I wish there was something. I'm fighting for the record but Kaufman is murder. If I ever let myself go, I'll go to jail for contempt myself. I know it. Look what they've done to us: they announce Oppenheimer and Urey and a bunch

BLOCH (Continued)
of famous scientists and then they never call them. We prepare like mad, and they never call them, and then we can't call any expert witnesses. Its murder.

ATTORNEY
Manny, I think you have to take some chances. I think the Fifth Amendment is going to hang you. I think all bets are off. This is a political trial, they have no evidence, they've made Communism the issue and someone's going to have to confront it sooner or later.

BLOCH
No, if I had any staff, if you were here, I could tear their case apart. But once you open the door on politics --

ATTORNEY
They've opened it. Look, I don't know if the Rosenbergs have even been near the Party since they were kids, but you've got to put the American system on that stand. That jury doesn't have the faintest idea of what it meant to be really poor in New York or the hopes and ideals of the old party. You've got to open up their whole lives, I think.

BLOCH
I wouldn't have a chance with Kaufman. Even if --

ATTORNEY
You may not. But if I were caught in hysteria like this -- I'd put leaders of the Communist Party on the stand, for christ's sake. I would; I'm damned if I'd let the Fifth Amendment screen out whatever bogeyman the Government's created in their minds. I'd call --

BLOCH
Listen, the Left, the Jews, their own family for God's sake. I am alone in this case. I'm telling you! My father agrees with you, "bring it out", he says. But Julius says no; he was fired from the Signal Corps and he won't give up his privilege even though he swears he's never been in the Party. But who are they going to believe, him or FBI? And he's scared to death they'll ask him to name names of his classmates.

THE DEFENSE
Did you tell Ruth or Dave Greenglass that you were entertaining and spending $50 to $75 a night in connection with your espionage work?

JULIUS ROSENBERG
I didn't tell Dave or Ruth Greenglass or anybody that.

THE DEFENSE
Did you ever entertain anybody for any espionage work?

JULIUS ROSENBERG

I did not, sir.

THE DEFENSE

Tell me, how many suits have you bought for the last eleven years?

JULIUS ROSENBERG

About five suits.

THE DEFENSE

Did you come into court with a coat?

JULIUS ROSENBERG

Yes, sir.

THE DEFENSE

When did you buy that coat?

JULIUS ROSENBERG

I would say it was either 1941 or 1942.

THE DEFENSE

Did you ever buy a winter overcoat since then?

JULIUS ROSENBERG

No, sir. I did not.

THE DEFENSE

How much did you pay for that coat?

JULIUS ROSENBERG

Well, I estimate it was somewhere about $55.

THE DEFENSE

How much do you pay for your suits?

JULIUS ROSENBERG

About $26.

THE DEFENSE

Tell us what clothes you bought for your wife just roughly during this 11-year period from 1940 to 1950?

JULIUS ROSENBERG

When I got a per diem check once while working for the Government.

THE DEFENSE

When was this?

JULIUS ROSENBERG

I think it was about the same time I bought my coat, I bought her a fur coat.

THE DEFENSE
How much did you pay for it?

JULIUS ROSENBERG
$80., and we remodeled it a couple of times and she still has it. Well, my wife bought her own clothes. I didn't buy her clothes for her.

THE DEFENSE
Do you know about how much she spent on clothes for the last ten years?

JULIUS ROSENBERG
Well, sir, I would estimate a maximum of about $300.

THE DEFENSE
Mr. Rosenberg, you say you were aware of some trouble with stealing from the Army that David Greenglass may have been involved in when he was at Los Alamos in 1944?

JULIUS ROSENBERG
That is correct.

THE DEFENSE
When you heard he was being questioned by the FBI did you think it concerned this stealing?

JULIUS ROSENBERG
I didn't know. It had been years before.

THE DEFENSE
Will you describe what took place when David Greenglass approached you, in June of 1950, for help.

JULIUS ROSENBERG
He asked me to meet him. He was very excited when ...

DAVID GREENGLASS
Julie, come on, wher've you been. Come on, listen, will you.

JULIUS ROSENBERG (STAGE B)
Calm yourself, take it easy. What's troubling you?

DAVID GREENGLASS
Julie, I'm in a terrible jam.

JULIUS ROSENBERG
No -- I realize you've been asking for money, you've been telling me to go to my doctor for a certificate, you've been talking about Mexico. What is the trouble, Dave?

DAVID GREENGLASS
I can't tell you everything about it. All I want you to do for me,Julie, is I gotta have a couple of thousand dollars in cash.

JULIUS ROSENBERG
David, I don't have that kind of money on me, I can't raise that kind of money.

DAVID GREENGLASS
Can you borrow it from your relatives?

JULIUS ROSENBERG
No, Dave, I can't do that.

DAVID GREENGLASS
Can you take it from the business for me?

JULIUS ROSENBERG
Dave, I cannot do that.

DAVID GREENGLASS
Well, Julie, I just got to have that money and if you don't get me that money you are going to be sorry.

JULIUS ROSENBERG
Look here, Dave, are you trying to threaten me or blackmail ...

DAVID GREENGLASS
I'm warning you.

JULIUS ROSENBERG
Look, Dave, you go home and take a cold shower. You look like you're having an attack. I'm going to the shop.

(GREENGLASS leaves, mumbling to himself)

THE DEFENSE (STAGE A)
Did you give him any money?

JULIUS ROSENBERG
I did not give him any money.

THE DEFENSE
Did you give him any money at any time?

JULIUS ROSENBERG
No, I didn't.

THE DEFENSE
Mr. Rosenberg, to come back to the testimony that you spent $50. or $75. a night for entertainment: Have you ever been in a nightclub in your life?

JULIUS ROSENBERG

Once.

THE DEFENSE

What nightclub?

JULIUS ROSENBERG

Well, the Federation of Architects had a dinner party at Cafe Society.

THE DEFENSE

Was that the only nightclub you were ever at?

JULIUS ROSENBERG

That is the only nightclub I ever attended.

THE DEFENSE

Now, were you in the habit of going to high-class restaurants?

JULIUS ROSENBERG

I don't know what you mean by high class, Mr. Bloch.

THE DEFENSE

All right. Did you ever go to restaurants where the prices were expensive?

JULIUS ROSENBERG

Yes, I did.

THE DEFENSE

How many?

JULIUS ROSENBERG

Well, once when I was taking my wife out, to a place near Emerson Radio called Pappas, and on another occasion I have eaten at a place called Nicholaus on Second Avenue.

THE DEFENSE

Did you ever eat at Manny Wolf's?

JULIUS ROSENBERG

Yes. I remember eating there once.

THE DEFENSE

With whom?

JULIUS ROSENBERG

When I was working as an inspector at Jefferson Travers Radio they had a dinner party and they invited the inspectors down to Manny Wolf's for dinner and then for a show.

THE DEFENSE

Thank you, your witness.

JULIUS ROSENBERG (STAGE B)

My Dearest Sweetheart, I've been reviewing past events in our lives. I remember when my father, a garment worker, was in a long strike against sweatshop conditions. Because he was a chairman and an active unionist, my father was blacklisted and had quite a pull to make ends meet. The constant battle against rats and vermin is still vivid in my ...

STAGE A
IRVING SAYPOL conducts the Government's questioning of the ROSENBERGS.

IRVING SAYPOL

Did you ever go out and collect any money for the Joint Anti-Fascist Refugee Committee?

JULIUS ROSENBERG

I don't recall collecting any money, but I recall contributing money.

THE GOVERNMENT

Do you remember at the time the Agents arrested you? Did you ever see this before?

(HE flourishes a can and bangs it down on the jury rail)

THE GOVERNMENT

May I read the label to the jury?

THE COURT

Yes.

THE GOVERNMENT

Will it be conceded that this is a can commonly used by solicitors for contributions?

THE DEFENSE

I will so concede.

THE GOVERNMENT

And the can reads on the label "Save Spanish Republican Child, Volveremos, We will return, Joint Anti-Fascist Refugee Committee, 192 Lexington Avenue, Suite 1501," and there is a notice on the back indicating that the City of New York permits these cans to be used for solicitation. So that perhaps you did a little more than just contribute?

THE DEFENSE

Just a second, if your Honor please.

THE GOVERNMENT

Is that so?

THE DEFENSE

Wait a second: I object to the question. It presupposes a state of facts not proven. The can may have been found --

THE COURT

Hold the question a moment. The witness wanted to say something.

JULIUS ROSENBERG

That is not so, Mr. Saypol.

THE COURT

What did you want to say?

JULIUS ROSENBERG

The date on this case is May 20, 1949. I hold insurance in the International Workers Order, and they sent this can to me to solicit funds. I never solicited funds. I just made a contribution to them.

THE GOVERNMENT

Do you know that the International Workers Order is now the subject of a lawsuit across the way in the Supreme Court?

THE DEFENSE

I object to the question upon the ground it is incompetent, irrelevant and immaterial and not related to the issues in this case.

THE COURT

What is the International Workers Order?

JULIUS ROSENBERG

An insurance organization, Your Honor.

THE COURT

Is it a public insurance company?

JULIUS ROSENBERG

Right, sir.

THE GOVERNMENT

Is it not a fact that it is a Communist organization exclusively?

THE DEFENSE

I object to the form of the question.

THE COURT

The form is all right.

THE DEFENSE

Do you want his opinion on it?

THE COURT
Well, he certainly doesn't want mine.

THE DEFENSE
He acknowledges that he belongs to it.

JULIUS ROSENBERG
That is right, sir.

THE DEFENSE
I think if the Court please, we are really going off the issue.

THE COURT
Oh, no!

STAGE B
RECONSTRUCTION (JUNE 15)

JULIUS
Ethel, I bought the Daily News. Listen to this: "Jail Ex-Commie Youth As A Traitor While G.I.", that's the headline. Then "$100,000 bail for the former member of the Young Communist League" -- listen to this, the FBI quoted Greenglass as saying, "I felt it was gross negligence on the part of the United States not to give Russia the information about the atom bomb, because she was an ally." "Now and then during the hearing Greenglass giggled ..."

ETHEL
My God, what's he done.

JULIUS
I can't believe it. They have him on that uranium stealing and they're turning it into espionage.

ETHEL
What can we do? Does he have a lawyer?

JULIUS
Yes. Here, O. John Rogge says that "the nation is completely hysterical". It says the family retained him.

ETHEL
He sounds like a good lawyer. Shall I go and talk to Ruth? Julius, they hate us, you know that don't you. Because they know we know that he stole some stuff from New Mexico.

JULIUS
Ethel, your brother is sick. I'm sorry now I ever took him into the shop. I'm sorry I let him tell me about New Mexico stealing. Look, we'll help if we can but let's not mix in, all right? I wish to God, I'd never seen the two of them.

ETHEL
I should go over to the house.

JULIUS
Please, Ethel, let's just stay out of it if we can. Don't be naive about your family.

ETHEL
What are you so excited about. I know my family. Dave's in trouble and I am going to help. I'm surprised --

JULIUS
I'm telling you, Ethel --

THE GOVERNMENT (STAGE A)
Did you tell the Agents about your suspicions that David Greenglass had stolen uranium?

JULIUS ROSENBERG
Well, when a member of the family is in trouble, Mr. Saypol, you are not interested in sinking him.

THE COURT
Were you interested in protecting him at that time?

JULIUS ROSENBERG
Well, I felt that when a man is in trouble, the one thing his family should do is stick by the man, regardless of the trouble he is in.

THE GOVERNMENT
Now you say you had another watch at some other time?

JULIUS ROSENBERG
That is right, sir.

THE GOVERNMENT
What kind of watch was that?

JULIUS ROSENBERG
I remember the name --

THE GOVERNMENT
Wasn't that name Omega, in a white metal case?

JULIUS ROSENBERG
I believe that is the watch.

THE GOVERNMENT
Is that the one you got from some Russian representative?

JULIUS ROSENBERG
That is the one I got from my father.

THE GOVERNMENT

Now, Mr. Bloch asked you the question and this was your answer: "Yes, I will, and in discussing the merits of other forms of Government" -- now this is you talking -- I discussed that with my friends on the basis of the performance of what they accomplished, and I felt that the Soviet Government has improved the lot of the underdog there, has made a lot of progress in eliminating illiteracy, has done a lot of reconstruction work and built up a lot of resources, and at the same time I felt that they contributed a major share in destroying the Hitler beast." Then the Court asked this question --

THE DEFENSE

Would you finish, please?

THE GOVERNMENT

"The Hitler beast who killed six million of my co-religionists, and I feel emotional about that thing." Then later on the Court asked you this question: "Did you approve the communistic system of Russia over the capitalistic system in this country?" And you answered: "I am not expert on those things, your Honor, and I did not make any such direct statement." Do you remember having testified that way?

JULIUS ROSENBERG

That's right.

THE GOVERNMENT

Well now, you had said a little while before that you felt that "the Soviet government has improved the lot of the underdog there"; what did you mean by that?

JULIUS ROSENBERG

What I read in newspapers.

THE GOVERNMENT

And what did you read about the improvement of the lot of the underdog in Soviet Russia, as you read it in the newspapers?

JULIUS ROSENBERG

Well, that the worker there, as living standards were increased, his housing conditions were better than at times he lived under the Czar. That is what I mean by increasing the lot of the "underdog".

THE GOVERNMENT

What newspapers did you read that in?

JULIUS ROSENBERG

Various newspapers.

THE GOVERNMENT

You mean, The Daily Worker?

JULIUS ROSENBERG

On occasion; the New York Times.

THE GOVERNMENT

Any others?

JULIUS ROSENBERG

Yes.

THE GOVERNMENT

What others?

JULIUS ROSENBERG

The Herald Tribune, The World Telegram.

THE GOVERNMENT

The Wall Street Journal, perhaps?

JULIUS ROSENBERG

No. I don't read the Wall Street Journal.

THE GOVERNMENT

"Has made a lot of progress in eliminating illiteracy"; what did you know about that?

JULIUS ROSENBERG

They built schools.

THE GOVERNMENT

Where?

JULIUS ROSENBERG

From what I read.

THE GOVERNMENT

Where were the schools built?

JULIUS ROSENBERG

In the Russian cities.

THE GOVERNMENT

What cities?

JULIUS ROSENBERG

I don't know, sir.

THE GOVERNMENT

Where did you read that, same newspapers?

JULIUS ROSENBERG

Newspapers.

THE GOVERNMENT

"Has done a lot of reconstruction work"; what did you know about that?

JULIUS ROSENBERG

Well, there are a lot of reporters that go to Russia and report how the cities have been rebuilt, that were destroyed by the Nazis.

THE GOVERNMENT

What cities, for instance?

JULIUS ROSENBERG

Stalingrad, Moscow.

THE GOVERNMENT

What type of reconstruction had been done?

JULIUS ROSENBERG

I wouldn't know the details, sir. That is what I read the newspaper reports on.

THE GOVERNMENT

"Had built up a lot of resources"; tell me about the resources, won't you, please? What kind were they? Where were they? What they are? What were they intended for?

JULIUS ROSENBERG

I wouldn't know everything about it, but I knew they built some large dams. That is what I consider "resources".

THE GOVERNMENT

Dams you consider resources?

JULIUS

That's right; hydroelectric stations. That is a dam.

THE GOVERNMENT

Did you read anything about the request of Russia for the atomic bomb? Would that be perhaps a resource that you had in mind?

JULIUS ROSENBERG

No, I was talking about a previous period.

THE COURT

Now, Mr. Rosenberg, why should David Greenglass come to you for help when you've testified that you had heated arguments over the business? Isn't it strange that he should come to you?

JULIUS ROSENBERG

I don't think so, your Honor, because in the first place his other brother was tied up with his wife dying in the hospital and --

THE GOVERNMENT
Did you tell us about that before?

JULIUS ROSENBERG
About what?

THE GOVERNMENT
About this wife who was dying and this brother who was out of the country and that is why you thought you would go to him; that it was all right for him to call you to come to him.

JULIUS ROSENBERG
I am only trying to understand why he came to me.

THE DEFENSE
I object to the testimony. There is no testimony about a brother being out of the country.

THE GOVERNMENT
Who was dying?

JULIUS ROSENBERG
Bernie's wife.

THE COURT
I think this subject matter, Mr. Saypol, is amply covered.

THE GOVERNMENT
I never heard about this dying, whoever it was.

JULIUS ROSENBERG
Well, Bernie's wife had Hodgkins' Disease and was in and out of the hospital.

THE GOVERNMENT
Don't give us the gory details.
(Pause)
That is all -- one question, if I may ask it?

THE COURT
Pardon?

THE GOVERNMENT
One question if I may ask it? Is or was your wife a member of the Communist Party?

JULIUS ROSENBERG
I refuse to answer on the ground it might tend to incriminate me.

THE GOVERNMENT
Very well, I don't intend to press it.

THE COURT

Wait a minute. You are not going to press for an answer?

THE GOVERNMENT

No, I don't think so.

THE COURT

You may step down.

THE CLERK

Call Ethel Rosenberg to the stand.

(SHE is sworn)

JULIUS ROSENBERG (STAGE B)

Do you remember George Bernard Shaw's Saint Joan, Ethel? When John de Stogumber comes rushing in overcome with remorse for what he's done? "You don't know; you haven't seen; it is so easy to talk when you don't know. You madden yourself with words; you damn yourself because it feels grand to throw oil on the flaming hell of your own temper. But when it is brought home to you; when you see the thing you have done; when it's blinding your eyes, stifling your nostrils, tearing your heart, then -- then, oh, God, take away this sight from me! Oh, Christ, deliver me from this fire that is consuming me -- She cried to thee in the midst of it: 'Jesus! Jesus! Jesus!' She is in thy bosom, and I am in hell for evermore."

THE DEFENSE

Are you married?

ETHEL ROSENBERG

Yes.

THE DEFENSE

To whom?

ETHEL ROSENBERG

Julius Rosenberg.

THE DEFENSE

The other defendant in this case?

ETHEL ROSENBERG

That is right.

THE DEFENSE

What was your maiden name?

ETHEL ROSENBERG

Ethel Greenglass.

THE DEFENSE

Will you kindly give the jury a brief sketch of your schooling and education?

ETHEL ROSENBERG

Well, I attended Public School 22. And then I attended Public School 12. That was called junior highschool. Then I attended Seward Park Highschool.

THE DEFENSE

What if any other educational institutions did you attend?

ETHEL ROSENBERG

I didn't go to any kind of institution but I had a private Hebrew tutor who came to the home. I also had a private piano teacher from whom I took lessons for about two years.

THE DEFENSE

Did you also study voice?

ETHEL ROSENBERG

Yes, I did.

THE DEFENSE

With whom?

ETHEL ROSENBERG

The Carnegie Hall Studios.

THE DEFENSE

Anything else you studied?

ETHEL ROSENBERG

Yes. When my child was about two and a half I think, my older child, I took a course with the New School for Social Research in child psychology. I also took a course in music for children at the Bank Street school in Greenwich Village, and then sometime in the spring of 1950 I took a course in guitar.

THE DEFENSE

Were these two courses, the one in child psychology and the other in music for children taken in order to equip and condition you to raise your child?

ETHEL ROSENBERG

Yes, that really was the reason.

THE DEFENSE

How many children have you?

ETHEL ROSENBERG

I have two children.

THE DEFENSE

What are their ages?

ETHEL ROSENBERG

Well, Michael was eight March 10th.

THE DEFENSE

He is the older of the two?

STAGE B
RECONSTRUCTION (THE CHILDREN)

MICHAEL is reading a letter HE has written. ROBBY listens vacantly.

MICHAEL

Dear President Eisenhower: My mommy and daddy are in prison in New York. My brother is six years old, his name is Robby. Please let my mommy and daddy go and not let anything happen to them. If they come Robby and I will be very happy. We will thank you very much. Very truly yours, Michael Rosenberg.

ROBBY

I want to write one, too.

MICHAEL

No, I'm supposed to.

ROBBY

I want to!
(HE starts a tantrum)

MICHAEL

Shut up! O.K. tell me what you want to say and I'll write it down.

ROBBY

O.K. You better.
(Pause)

MICHAEL

Well, come on, Robby.

ROBBY

Shut up.

MICHAEL

Then I'm ...

ROBBY

Dear Mommy and Daddy ...

MICHAEL

Robby, you're supposed to write it to the <u>President</u>.

(ROBBY begins to cry again)