[illegible]

[illegible]

[illegible]

[illegible]

[illegible] -5- [illegible]

[illegible]

Q. [illegible]

A. [illegible]

Q. [illegible]

A. [illegible]

Q. [illegible]

A. [illegible]

Q. [illegible]

A. [illegible]

Q. [illegible]

A. [illegible]

Q. [illegible]

A. [illegible]

Q. [illegible]

A. [illegible]

Q. [illegible]

A. [illegible]

Q. [illegible]

A. [illegible]

Q. [illegible]

A. [illegible]

Q. [illegible]

A. [illegible]

Q. [illegible]
A. [illegible]

Q. [illegible]
A. [illegible]

Q. [illegible]
A. [illegible]

Q. [illegible]
A. [illegible]

Q. [illegible]
A. [illegible]

Q. [illegible] it [illegible]?
A. [illegible] exactly. I don't [illegible]

Q. [illegible] to it?
A. [illegible] for a [illegible]
[illegible]

Q. [illegible]
A. [illegible]

Q. [illegible]?
A. [illegible] dollars, [illegible]
[illegible]

Q. [illegible] check.

Q. [illegible]
A. [illegible] I got other [illegible]

Q. [illegible]
A. I got [illegible] from Julius [illegible]
[illegible]

Q. [illegible]
A. About a thousand dollars all told.

[illegible]

of

[illegible]

[illegible]

[illegible]

[illegible]

By [illegible].

[illegible] tell you [illegible] bill of rights?
A. [illegible], he did.

[illegible] he said [illegible]?
[illegible] physical [illegible] would [illegible] with those people [illegible], you know [illegible] I need — all for [illegible] etc.

[illegible]
[illegible] conferring, how he [illegible].

[illegible] that you [illegible] to tell [illegible] Institute of [illegible] as [illegible]?
[illegible], of course, this [illegible] supposed to be [illegible] certainly.

[illegible] he could arrange it.
[illegible] he could arrange it [illegible].

[illegible] tell you that the details [illegible]
[illegible] to tell him what I wanted.

Q. When was this conversation?
A. [illegible] last, recent one was 1948, yeh.

[illegible], 1948.
A. [illegible] I went to Pratt Institute [illegible] said I have to study for [illegible] technical engineering, [illegible]. [illegible] didn't want [illegible] to go there and study [illegible] on my own [illegible]. He wanted [illegible] anything, you know, and be obligated [illegible] discussed that a number of times [illegible] recall.

[illegible]

[illegible] this conversation first [illegible]; [illegible] of that.
[illegible]

[illegible]
[illegible] 1950, but [illegible], [illegible] [illegible].

[illegible] about August, 1950? [illegible] summer [illegible], even before that. [illegible] talking [illegible].

[illegible] 1950 [illegible] conversation with [illegible].

[illegible] this conversation take [illegible] [illegible], on [illegible] [illegible].

[illegible] together?
[illegible] 5 minutes.

[illegible] to get [illegible] reasion [illegible] as I didn't have the money [illegible] that, [illegible] I couldn't [illegible] from [illegible] them back. [illegible] life, I don't [illegible] to leave the country. [illegible] to Czecho-Slovakia, [illegible] [illegible].

[illegible] been [illegible].

[illegible] after [illegible].

[illegible] Julius Rosenberg [illegible] he discussed the possibility of your leaving [illegible] tell [illegible] why he wanted you to leave the U.S.?
[illegible] he wanted me to leave [illegible] [illegible] the reason [illegible] [illegible] then I [illegible]. Actually this [illegible] my memory. I really didn't remember [illegible] he said that [illegible] (didn't mention [illegible]) [illegible] [illegible] [illegible] [illegible].

[illegible] ?
[illegible].

[illegible]

[illegible]

[illegible]

[illegible]

[illegible] Assistant U.S. Attorney

Dated: August [illegible], 1950

[illegible]

[illegible] this particular [illegible]

[illegible] this money was coming from? [illegible]

[illegible]

[illegible]

[illegible]

[illegible] his address?
[illegible] Monterrey.

[illegible] his first name?
[illegible]

[illegible] say anything about getting [illegible] passport?
[illegible] I could get a tourist card and I [illegible] the passport from Mexico City.

[illegible] anything about getting a certificate [illegible]
[illegible] his doctor could do that.

[illegible] in [illegible]?
[illegible] – [illegible] – [illegible] that's [illegible]

[illegible] office in [illegible] ?

[illegible]
[illegible] it is.

([illegible])

[illegible]

[illegible]

[illegible]

[illegible]

[illegible]

([illegible])

[illegible]

[illegible]

[illegible]

FD-141
(7-1-48)

BULKY EXHIBIT

Date received 8/21/50

ETHEL ROSENBERG

65-15348-1B
(Title of case)

Submitted by Special Agent JOHN A. WARRINGTON

Source from which obtained ETHEL ROSENBERG

Address

Purpose for which acquired EVIDENCE

Location of bulky exhibit IN CABINET WITH FILE

Estimated date of disposition TO BE DECIDED AT CONCLUSION OF CASE

Ultimate disposition to be made of exhibit To be returned to subject

List of contents:

238. An unmailed letter dated 8-11-50 addressed to "Dear Julie" and signed "Ethel."

x destroy 2/11/60 wm

79

65-15348-1B

SEP 18 1958

FD-141
(7-1-48)

BULKY EXHIBIT

Date received 8-11-50

~~JULIUS ROSENBERG~~

65-15348-1B
(Title of case)

Submitted by Special Agent JOHN A. HARRINGTON

Source from which obtained ETHEL ROSENBERG

Address 10 MONROE ST. NYC

Purpose for which acquired EVIDENCE

Location of bulky exhibit MANUFACTURERS TRUST CO.

Estimated date of disposition TO BE DECIDED AT CONCLUSION OF CASE

Ultimate disposition to be made of exhibit RETAIN

List of contents:

239. A wrist watch Driva and underneath the letters Geneve. It has two diamond chips on the side of the watch and it has a gold band bracelet.
240. A 14K Gold signet ring with the letters E.C. in Chinese script.

Turned over to U.S. M. 8/14/53

65-15348-1B
F. B. I.
AUG 1950
N. Y. C.
ROUTED TO

FD-[illegible]
(7-1-[illegible])

BULKY EXHIBIT

Date received 8/11/50

[illegible]

65-15348-1B
(Title of case)

Submitted by Special Agent [illegible]

Source from which obtained [illegible]

Address 10 Monroe St. New York City

Purpose for which acquired EVIDENCE

Location of bulky exhibit [illegible]

Estimated date of disposition TO BE DECIDED AT CONCLUSION OF CASE

Ultimate disposition to be made of exhibit RETAIN

List of contents:

X 241. A 3 x 5 Vernon memo book containing a note in the handwriting of Mrs. Ethel Rosenberg concerning an appointment at 1[illegible] August 11th at 113 West 57th Street with Mrs. Turner.

242. A shell clasped pin - white and pink Transferred to 1B627

243. A Norwalk key number B 311545 for Apartment G-11, 10 Monroe Street, New York City. Transferred to 1B628

O 244. A Brass Independent Lock Key 1022 for the apartment of Bernard Greenglass. Transferred to 1B629.

245. An eagle lock company key marked "Rothstein" 253 Rivington, and a Presto key and the eagle lock key number 83671. Transferred to 1B630-[illegible]

246. A crest New York luggage key and a Yal luggage key [illegible]. Transferred to 1B6[illegible]

247. ✓ Seven (7) Safety Pins

248. ✓ List of items removed from Ethel Rosenberg purse signed by her.

✓ Destroyed per [illegible] see [illegible] 2961 8/11/64 (81)

X Destroy b7C

O Retain - USA is considering disposition 2/11/60 [illegible]

65-15348-1B

SEP 1 8 1950

FD-141
(1-18-48)

BULKY EXHIBIT

Date received 8/31/50

JULIUS ROSENBERG

65-15348-1B
(Title of case)

Submitted by Special Agent Norton

Source from which obtained See Serial 704

Address

Purpose for which acquired INVESTIGATION

Location of bulky exhibit IN CABINET WITH FILE

Ultimate disposition to be made of exhibit Retain

List of contents:

249 Photostatic & carbon copies of specimens Q4 through Q 21.

Destroyed per PA [redacted] see ser 2951 8/11/64

b7c

~~[illegible]~~

Retain [illegible]

(82)

65-15348-1B

FBI - NEW YORK
SEP 19 1950

FD-14
(1-18-45)

BULKY EXHIBIT

Date received 8-17-50

JULIUS ROSENBERG

65-15348-1B
(Title of case)

Submitted by Special Agent W. F. NORTON JR.

Source from which obtained MILES J. LANE

Address

Purpose for which acquired INVESTIGATION

Location of bulky exhibit IN CABINET WITH FILE

Ultimate disposition to be made of exhibit RETAIN

List of contents:

250. One (1) Typewritten copy of Indictment vs Julius & Ethel Rosenberg and three (3) photostat copies.

0 items - catalogued 2/11/60 [illegible]

65-15348-1B
FBI - NEW YORK
SEP 15 1950

FD-141
(1-13-4[illegible])

BULKY EXHIBIT

Date received 8/8/50

JULIUS ROSENBERG

65-15348-1B
(Title of case)

Submitted by Special Agent JOHN HARRINGTON

Source from which obtained See Serial 499

Address

Purpose for which acquired INVESTIGATION

Location of bulky exhibit ~~[illegible]~~ In Vault

Ultimate disposition to be made of exhibit RETAIN

List of contents:

* 251. One brownmanila wrapping paper with rubber band attached.

O 252. ✓ Fingerprints of Ethel Rosenberg.

* above exhibit given new number - 13450

O retain - intelligence 2/11/60 [illegible]

✓ Destroyed per SA [illegible] see per 3901 [illegible]

67c

65-15348-1B
FBI [illegible]
SEP 1 1950

FD-141
(7-1-45)

BULKY EXHIBIT

Date received 9-19-50

JULIUS ROSENBERG, et al

65-15348-1B
(Title of case)

Submitted by Special Agent JOHN A. HARRINGTON

Source from which obtained ROY COHN CONFIDENTIAL ASST

Address USA SDNY

Purpose for which acquired INVESTIGATION

Location of bulky exhibit IN CABINET WITH FILE

Estimated date of disposition TO BE DECIDED AT CONCLUSION OF CASE

Ultimate disposition to be made of exhibit DETAIN

List of contents:

X
253. 2 copies of affidavit of Irving H. Saypol.
254. 3 copies of memorandum in opposition to defendants' motion for a Bill of Particulars.
255. 3 copies of notice of motion and 3 copies of affidavit for Bill of particulars.

X destroy 2/11/60 [illegible]

65-15348-1B
[illegible]
1950
[illegible]
ROUTED TO | FILE

FD-141
(7-1-46)

BULKY EXHIBIT

Date received 10-6-60

JULIUS ROSENBERG

65-15348-1B
(Title of case)

Submitted by Special Agent W. MORTON

Source from which obtained SPE SPECIAL 851

Address

Purpose for which acquired INVESTIGATION

Location of bulky exhibit IN GOVERNMENT VAULT

Estimated date of disposition TO BE DECIDED AT CONCLUSION OF CASE

Ultimate disposition to be made of exhibit [illegible]

List of contents:

X 256. 2 photostatic copies of opinion of Judge Edward Weinfeld District Judge for SDNY.

X listing 2/11/60 [illegible]

65-15348-1B
[illegible]

FD-141
(7-1-48)

BULKY EXHIBIT

Date received 10-10-50

JULIUS ROSENBERG, etal

65-15348-1B
(Title of case)

Submitted by Special Agent JOHN A. HARRINGTON

Source from which obtained MYLES J. LANE

Address THIRD AUSA SDNY

Purpose for which acquired INVESTIGATION

Location of bulky exhibit IN CARTONS WITH FILE

Estimated date of disposition TO BE DECIDED AT CONCLUSION OF CASE

Ultimate disposition to be made of exhibit RETAIN

List of contents:

257. Copy of indictment returned 10-10-50 by USA SDNY. Copies were placed in files of all persons named including above subject, Morton Sobell, David Greenglass, Anatoli A. Yakonlev and Harry Gold.

Return - intelligence 2/11/60 mm

65-15348-1B

MORTON

MORTON

. [illegible] further in [illegible] of [illegible] effect the objects thereof, in the Southern District [illegible], [illegible] 1944, [illegible] [illegible] [illegible] any.

[illegible]. And further in [illegible] of [illegible] effect the objects thereof, in the Southern District [illegible], on or about November 20, 1944, Ruth Greenglass [illegible] [illegible].

. [illegible] further in [illegible] effect the objects thereof, in the Southern District [illegible], on or about December [illegible], 194[illegible], the defendant [illegible] [illegible] [illegible].

[illegible] objects thereof, in the Southern District [illegible], on or about December 10, 194[illegible], the defendant [illegible] [illegible] [illegible] Ruth Greenglass [illegible] [illegible].

[illegible] objects thereof, in the Southern District [illegible], [illegible] January 5, 1945, [illegible] [illegible] conferred with the defendant [illegible] [illegible] Greenglass.

[illegible] further in [illegible] effect the objects thereof, in the Southern District [illegible], on or about January 5, 1945, the defendant [illegible] Ruth Greenglass a portion of the side of a box [illegible] her.

8. And further in pursuance of [illegible] to effect the objects thereof, in the Southern District [illegible], on or about January, 10, 1945, the defendant [illegible] and the defendant DAVID [illegible] [illegible].

y(a)

9. And further in pursuance of said [illegible] effect [illegible] objects thereof, in the Southern District [illegible] [illegible] 17, 1945, [illegible] J[illegible] [illegible] defendant [illegible].

10. And further in pursuance of said [illegible] effect the objects thereof, in the Southern District [illegible], [illegible] January 12, 1945, the defendant J[illegible] [illegible] [illegible] [illegible] [illegible] [illegible] [illegible] [illegible].

11. And further in pursuance of said [illegible] effect the objects thereof, in the Southern District [illegible], [illegible] January 14, 1945, the defendant [illegible] [illegible] [illegible] [illegible].

Section 34, Title 50, United States [illegible].

FD-141
(7-1-48)

BULKY EXHIBIT

Date received 10-12-50

JULIUS ROSENBERG

65-15348-12
(Title of case)

Submitted by Special Agent [illegible]

Source from which obtained [illegible]

Address

Purpose for which acquired INVESTIGATION

Location of bulky exhibit [illegible]

Estimated date of disposition TO BE DETERMINED AT CONCLUSION OF CASE

Ultimate disposition to be made of exhibit RETAIN

List of contents:

X 258. New York Central System Local Time Table.

X Destroy 2/11/60 [illegible]

65-15348-15
[illegible]

FD-141
(1-18-48)

BULKY EXHIBIT

Date received 8/28/50

JULIUS ROSENBERG

65-15348-1B
(Title of case)

Submitted by Special Agent W. NORTON

Source from which obtained SEE SERIAL 681

Address

Purpose for which acquired INVESTIGATION

Location of bulky exhibit IN CABINET WITH FILE

Ultimate disposition to be made of exhibit RETAIN

ESTIMATED DATE OF DISPOSITION - TO BE DECIDED AT CONCLUSION OF CASE

List of contents:

0 259 Three (3) group pictures, MORRIS FLEISSIG on the extreme right, in the front row, and BARNEY WEINSTEIN is sitting on the extreme left in the second row, & negative

260 Three (3) pictures of BARNEY WEINSTEIN, and negative

Destroyed per SA [redacted] see per 2961 8/11/64

b7C

0 retain - intelligence 2/11/60 [illegible]

(89)

65-15548-1B

FBI - NEW YORK
NOV 20 1950

FD-141
(1-18-48)

BULKY EXHIBIT

Date received 11/6/50

JULIUS ROSENBERG

65-15348-1B

(Title of case)

Submitted by Special Agent J. N. LEWIS

Source from which obtained PHOTO LAB

Address

Purpose for which acquired INVESTIGATION

Location of bulky exhibit IN CABINET WITH FILE

Ultimate disposition to be made of exhibit RETAIN

ESTIMATED DATE OF DISPOSITION - TO BE DECIDED AT CONCLUSION OF CASE

List of contents:

X 261. Four (4) photos and two (2) negatives of Ethel Rosenbergs wrist watch.

X destroy 2/11/60 [illegible]

(90)
65-15348-13
FBI - NEW YORK
NOV 20 1950

FD-141
(1-13-45)

BULKY EXHIBIT

Date received 11/20/59

JULIUS ROSENBERG

65-15348-1B
(Title of case)

Submitted by Special Agent S. NORTON

Source from which obtained AUSA ROY COHEN

Address

Purpose for which acquired INVESTIGATION

Location of bulky exhibit IN CABINET WITH FILE

Ultimate disposition to be made of exhibit RETAIN
ESTIMATED DATE OF DISPOSITION - TO BE DECIDED AT CONCLUSION OF CASE

List of contents:

X 262. Affadavit of Irving R. SAYPOL in opposition to defendants motion for bill of particulars.

X Destroy 2/11/60

(91)

65-15348-1B
FBI - NEW YORK
NOV 20 1959

FD-141
(7-1-45)

BULKY EXHIBIT

Date received 12-11-50

JULIUS ROSENBERG, etal

65-15346-1B
(Title of case)

Submitted by Special Agent H.E. FOOD

Source from which obtained MERVIN ISAACS

Address 1220 Broadway NYC

Purpose for which acquired INVESTIGATION

Location of bulky exhibit IN CABINET WITH FILE

Estimated date of disposition TO BE DECIDED AT CONCLUSION OF CASE

Ultimate disposition to be made of exhibit RETAIN

List of contents:

x 263. Two envelopes containing work papers of Mervin Isaacs, CPA as accountant for Pitt Machine Products

x Bulky Exhibit

65-15346-1B

FD-141
(7-1-48)

BULKY EXHIBIT

Date received 1-12-50

JULIUS ROSENBERG

65-15342-1B
(Title of case)

Submitted by Special Agent JAMES E. LEE

Source from which obtained JEROME E. TARTOKOW

Address FEDERAL HOUSE OF DETENTION

Purpose for which acquired INVESTIGATION

Location of bulky exhibit IN CABINET WITH FILE

Estimated date of disposition TO BE DESTROYED AT CONCLUSION OF CASE

Ultimate disposition to be made of exhibit RETAIN

List of contents:

0 264. One unsigned, undated typewritten statement of Jerome Tartokow.

0 retain - intelligence 2/11/60 wm

65-15342-1B

- I will provide the year, the neighborhood, the street, and with whom he first joined the Young Communist League. The emphasis is added because this person has since, unobtrusively, become a "very solid person" in Marxist circles.

- I will list - beginning with 1935 - approximately a dozen political activities in which he engaged from which it can be proven - significantly - that the sum and consistency of his actions were representative and premeditated; seaman's strikes, union formational activities, youth and student "groups", etc.

- I will also provide the names and approximate dates of various political activities in which his wife participated, the political significance of their meeting, the manner in which she aided him to contribute even a greater share of his time and effort than before.

- I will - within a week - produce documentary evidence that he has been arrested - under aliases - at least once and possibly twice for participation in riotous demonstrations, political meetings, etc.

- I will contribute what information I have been able to garner concerning the location of the money - not less than $50,000.00 I am sure - paid him by the Soviet Government for his work. I have nothing definite on this, but we have - he reluctantly - discussed the money (and his need for it at this time) on several occasions, and I feel that one of two persons whom he has named is presently responsible for the guardianship of the cash.

- Perhaps my greatest contribution to the government's case would be in the role as liason between his law firm and the U. S. Attorney's office. Our friendship, his knowledge of my need to provide for my family, and their need of men to "investigate and disprove" certain allegations made by his brother-in-law (whose memory, from what I am able to establish, is dangerously weak and should not be completely trusted) has prompted him to extend, seriously, an offer of employment with his legal representatives in the "event of an early parole release." I realize that no "great secrets" will be imparted to me, but in such a capacity I will be able to prevent useless information being used by the government, as well as be able to enable the government to keep abreast of the situation as well as I am able to observe.

FD-181
(7-1-48)

BULKY EXHIBIT

Date received 12-13-50

JULIUS ROSENBERG

65-15348-18
(Title of case)

Submitted by Special Agent GERALD J. VAN DORN

Source from which obtained GERALD J. VAN DORN

Address See serial 783 and 961

Purpose for which acquired INVESTIGATION

Location of bulky exhibit IN CABINET WITH FILE

Estimated date of disposition TO BE DECIDED AT CONCLUSION OF CASE

Ultimate disposition to be made of exhibit RETAIN

List of contents:

X 265. Work papers of Special Agent (A) Gerald J. Van Dorn in regard to the Julius Rosenberg case. For reports of 9-15-50 and 12-2-50.

x Destroy 2/11/60 [illegible]

65-15348-18
F.B.I.
N.Y.C.
ADDED TO

FD-141
(7-1-48)

BULKY EXHIBIT

Date received 12-20-50

JULIUS ROSENBERG

65-15348-1B
(Title of case)

Submitted by Special Agent W. NORTON

Source from which obtained SEE SERIAL 1001

Address

Purpose for which acquired INVESTIGATION

Location of bulky exhibit IN CABINET WITH FILE

Estimated date of disposition TO BE DECIDED AT CONCLUSION OF CASE

Ultimate disposition to be made of exhibit RETAIN

List of contents:

o ✓266. Harry Gold's pipe.

✓ Destroyed per
SA [redacted] see per 2961
BTC 8/11/64 Returned to Gold

o Retain 2/11/60 ESA re [illegible] disposition [illegible]

65-15348-1B (85)
FBI - NEW YORK
JAN 9 1951

FD-141
(7-1-48)

BULKY EXHIBIT

Date received 12/21/50

JULIUS ROSENBERG

65-15348-1B
(Title of case)

Submitted by Special Agent JOHN A. HARRINGTON

Source from which obtained JEROME EUGENE TARTAKOW

Address

Purpose for which acquired INVESTIGATION

Location of bulky exhibit IN CABINET WITH FILE

Estimated date of disposition TO BE DECIDED AT CLOSE OF CASE

Ultimate disposition to be made of exhibit RETAIN

List of contents:

267. Original notes of JEROME EUGENE TARTAKOW delivered to SA's John A. Harrington and William F. Norton Jr. during interview 12/21/50 and photostat of same.

retain - intelligence 2/11/60 [illegible]

65-15348-1586
FBI - NEW YORK
JAN 9 1951
[illegible]

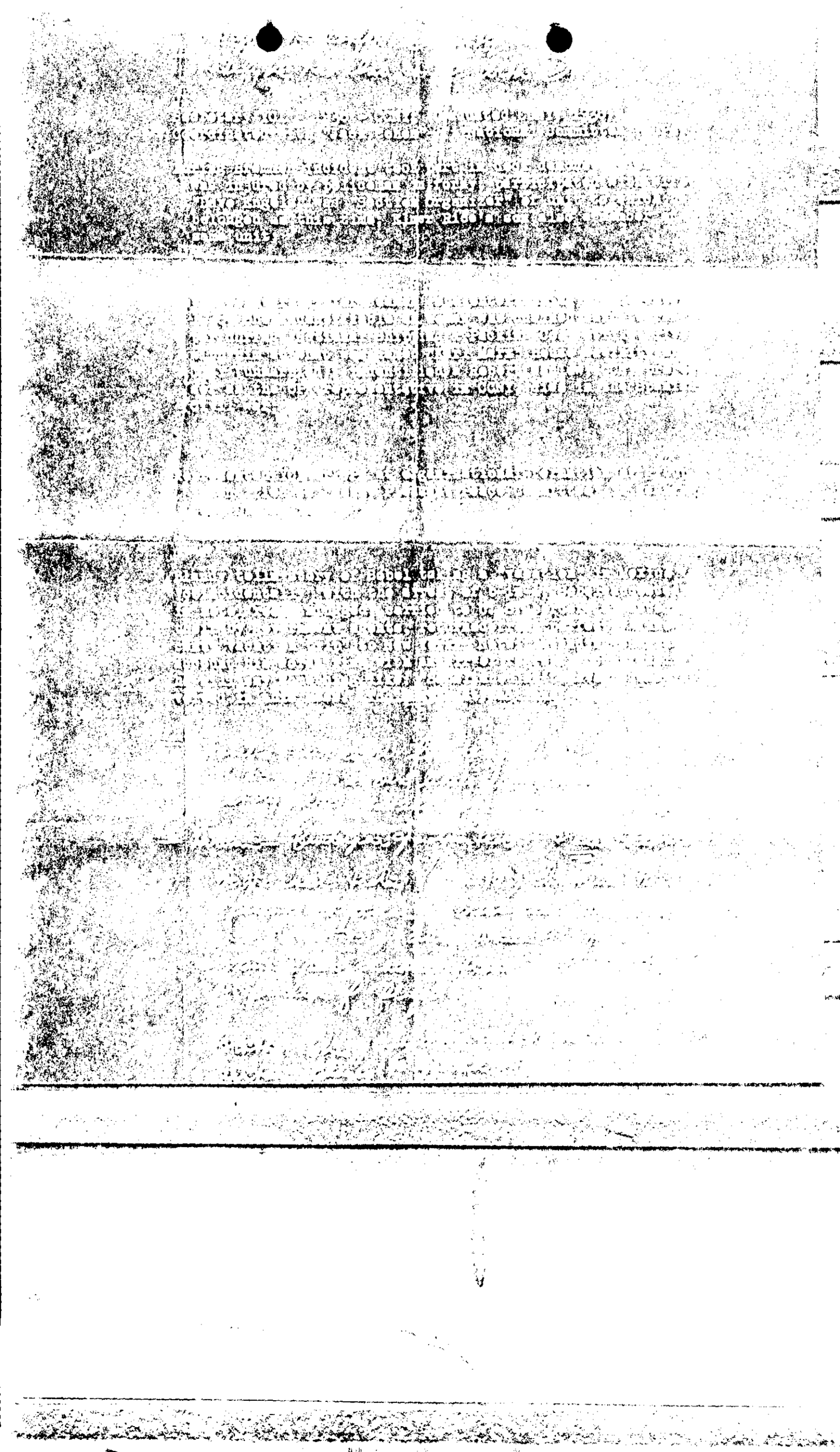

[illegible]

[illegible]

[illegible]

[illegible]

[illegible]

[illegible]

Secretary YCL - 1936 - CCNY; (Graduated CCNY, 1936)
Coordinated with "Jack Cohen" of "National Committee", CPA;

During Brennen incident took part in dock demonstrations - was injured by policeman in foray; participated with wife; "Dave Engels" was "Section Organizer" of unit to which he belonged as this time; Elmer Rice's son also a member of same unit;

Met wife at rally for seaman (she entertaining) in November, 1936; She indentifiable as woman who chained self to radiator during "National Shipping & Packing Co." strike; lived with him at what was named "Karl Marx" House vicinity of CCNY (unmarried); indentified a Robert Wadlow, CCNY professor as the CPA representative in CCNY, died in the Spanish Civil war;

Represented YCL or CPA at organizational-formation of group indentified as "Mount Pleasant Peace Committee" in Washington, D. C., in 1939;

Blandy tells story of Sobel taking a "vacation" in Mexico "coincidentally" with the arrest of b-in-l; Sobel accosted in hotel room, slugged, carried to U. S. border, arrested their by government agents, returned from "perfectly innocent "vacation trip" to New York. Notwithstanding such an account his words ring with an air of regret. Occasionally he will say something like: "Sobel shouldn't have become involved in this mess. Too many hasty actions."

Two things have become obvious during the past week or so. First, there is hardly any question that a flight - specifically to Mexico City - was being planned. Only intervention by the authorities prevented the consummation of this plan. Apparently, there is some organized radical element operating in Mexico City which provides the materials of exodus for fleeing Americans, radicals, criminals, etc. The fact that Sobell was in Mexico City is by no means a coincidence. From remarks made I gather that Sobell was within a day or two of leaving that local, and only because he considered himself safe from American authorities did he linger as long as he did. He has mentioned several times that he has "conceived" and was in the process of "organizing" a very super method of arranging flight for such people as I have mentioned above, especially those connected with the "cause".

FD-141
(7-1-48)

BULKY EXHIBIT

Date received 12/28/50

JULIUS ROSENBERG

65-15348 - 1B

(Title of case)

Submitted by Special Agent W. F. NORTON

Source from which obtained WASH. D.C. SEE SERIAL 1013

Address

Purpose for which acquired INVESTIGATION

Location of bulky exhibit: IN CABINET WITH FILE

Estimated date of disposition TO BE DECIDED AT CLOSE OF CASE

Ultimate disposition to be made of exhibit RETAIN

List of contents:

268. ~~One~~ Two photographs of the subject and his wife taken at Greenbelt, Maryland Swimming Pool in 1940 and furnished the Washington Field Office by MORRIS FLEISSIG.

269. ~~One~~ The photographs of a group of individuals including the subject and his wife taken at Greenbelt, Maryland Swimming Pool in 1940 and furnished the Washington Field Office by MORRIS FLEISSIG.

Destroyed per SA [redacted] see per 2961 8/11/64
b7c

Retain - intelligence 2/11/60

65-15348-1B
FBI - NEW YORK
JAN 9 1951

FD-141
(7-1-48)

BULKY EXHIBIT

Date received 12/28/50

JULIUS ROSENBERG

65-15348 - 1B
(Title of case)

Submitted by Special Agent JAMES P. LEE

Source from which obtained JEROME E. TARTAKOW

Address FEDERAL HOUSE OF DETENTION

Purpose for which acquired INVESTIGATION

Location of bulky exhibit IN CABINET WITH FILE

Estimated date of disposition TO BE DECIDED AT CLOSE OF CASE

Ultimate disposition to be made of exhibit RETAIN

List of contents:

0 270. Notes of JEROME E. TARTAKOW re JULIUS ROSENBERG and photostats of same.

0 retain - intelligence 2/11/60 [illegible]

65-15348-1B
[illegible]

1. San Juan – Caracas – Havana; "strongholds."

Connection is from Mexico City thru to Caracas. Intimates [illegible] "small boats" [illegible] – his [illegible]

2. Re question of his "position": Two [illegible], he heard [illegible] the other. One of [illegible] "[illegible]" [illegible] of his (R) [illegible]. The other [illegible] "[illegible]" [illegible] has (R) arrest. [illegible] of one of the men [illegible] [illegible]

[illegible]

[illegible]

[illegible]

[illegible]

[illegible]

Nevertheless, he is going [illegible] to [illegible] care is taken [illegible] this [illegible] apart. B.M. constantly [illegible]

J.F. [illegible] first [illegible] [illegible] to R. [illegible]

[illegible]

—. [illegible]

—. [illegible]

—. My [illegible]

— [illegible]

FD-141
(7-1-48)

BULKY EXHIBIT

Date received 1/3/51

JULIUS ROSENBERG

65-15348 - 1B

(Title of case)

Submitted by Special Agent JOHN A. HARRINGTON

Source from which obtained JEROME E. TARTAKOW

Address FEDERAL HOUSE OF DETENTION

Purpose for which acquired INVESTIGATION

Location of bulky exhibit IN CABINET WITH FILE

Estimated date of disposition TO BE DECIDED AT CLOSE OF CASE

Ultimate disposition to be made of exhibit RETAIN

List of contents:

0 271. Notes of JEROME EUGENE TARTAKOW delivered to SA A.A. Cammarota at Federal House of Detintion 1/3/51 and delivered to SA John A. Harrington same date, including diagram and photostatic copies of above.

0 retain - intelligence 2/11/60 [illegible]

65-15348-1B

JAN 9 1951

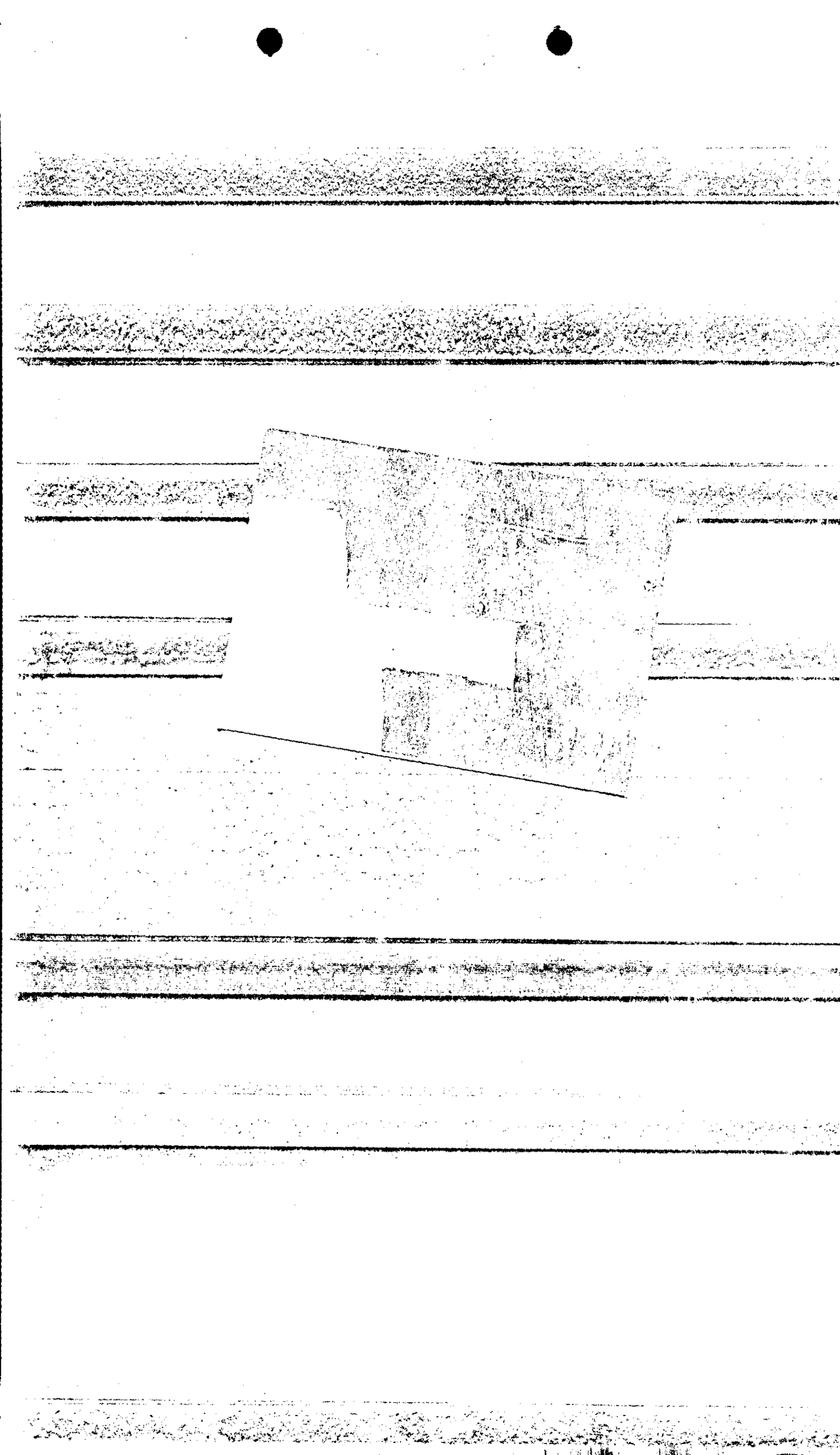

[illegible] good day" (meeting) with his attorneys. Core of his elation attributed to message from Block that contact has been established with his "friends." They want him to know that they are prepared any amount of money for his defense, welfare, etc. They request that he conceive a method whereby they can contribute to a fund anonymously. (The necessary anonymity required in this is comparable to the situation with S.F. and the and Block are "working on this now"). They (his friends) are making arrangements to attend to his mother's welfare and they inquire what he desires they do for his children. They and the [illegible] his [illegible] message that he "not worry about anything." [illegible] tell him if he thought it was advisable for [illegible] to confer with Block and [illegible] that such [illegible] "naturally, he must [illegible] attorney." He [illegible] his conversation with the Block admonition. [illegible] "[illegible] about [illegible]." But [illegible] [illegible] that, [illegible] Block [illegible]!

12-30-50-7AM

Vogt and darling closeted after breakfast to inform R. that R. [illegible] word (R. to very friendly, lines with S.F.) from S.F. that as a result of a visit yesterday from his attorneys he is very apprehensive [illegible] their relationship [illegible] (Was R. [illegible] to believe [illegible]) that "[illegible] remarks." Then R. the conversation changed to a discussion of S.F. with V. as all [illegible] as they [illegible] completely [illegible] as a [illegible] a [illegible] person. R. denies the need for this. [illegible] letter became so upset that [illegible] a [illegible] [illegible] from the [illegible] way since the [illegible] [illegible] happy results of all [illegible], [illegible]. The [illegible] on his will for quite some time explaining his [illegible] to [illegible]. Then, said: "[illegible] to the will [illegible] this [illegible] his [illegible]." (No [illegible]). [illegible] "[illegible]?" [illegible] became furious and [illegible]: "[illegible] questions like that!" The name V. [illegible] is [illegible] "[illegible]" [illegible] "[illegible]" [illegible] "[illegible]". There is the [illegible] [illegible] with R. for a "chief" [illegible] V. [illegible] [illegible] R. [illegible] "[illegible]" they [illegible] [illegible] the [illegible] [illegible] [illegible] the [illegible] into [illegible] and [illegible]

[illegible]

1-2-51

arrangements completed for money from N.F. Do not know the latest scheme, but understand there is one. Does not appear [illegible] to be prepared to try him Thursday as scheduled. Very cocky. Claims Circuit Court Reversal is certainty. Tells [illegible] confidently has safe to win acquit. in lower court - Refused from discussions dealing with nothing new. Told also in [illegible] typing in attempt specific in [illegible], and claims that [illegible] be as simple as he had originally thought to make [illegible] plaining his "foreign espionage agent" theory. Claims he [illegible] with "go-between" - must deal "direct" (and "[illegible]" clearly explained to mean S.U.) and "Manny (Block) [illegible] middle-man arrangements." Can this Block be [illegible] then pretends to be P. Then Attorney R. Hollo [illegible] get the impression.

[illegible] "[illegible]" once in organization. Definitely a contest [illegible] which seems more + more to be where they all run to hide. [illegible] he could sent me to a man who would provide house, [illegible]. He was amount - fantastic though to be true - [illegible] would to make first contact with S.U. No [illegible] - [illegible]

FD-141
(7-1-48)

BULKY EXHIBIT

Date received 1/3/51

JULIUS ROSENBERG

65-15348 - 1B
(Title of case)

Submitted by Special Agent JAMES P. LEE

Source from which obtained MOVING PICTURES

Address

Purpose for which acquired INVESTIGATION

Location of bulky exhibit IN CABINET WITH FILE

Estimated date of disposition TO BE DECIDED AT CLOSE OF CASE

Ultimate disposition to be made of exhibit RETAIN

List of contents:

272. 6 photographs of A.A. YAKOVLEV made from moving pictures and identified by Lan Adomian as Yakovlev on 1/3/51.

✓ Destroyed per SA [redacted] see Ser 2961 8/11/64

b7c

O retain - intelligence 2/11/60 [illegible]

65-15348-15 (100)

JAN 1 1954

FD-141
(7-1-45)

BULKY EXHIBIT

Date received 1/8/51

JULIUS ROSENBERG

65-15348 - 1B

(Title of case)

Submitted by Special Agent JOHN A. HARRINGTON

Source from which obtained JEROME E. TARATKOW

Address

Purpose for which acquired INVESTIGATION

Location of bulky exhibit IN CABINET WITH FILE

Estimated date of disposition TO BE DECIDED AT CLOSE OF CASE

Ultimate disposition to be made of exhibit RETAIN

List of contents:

X 273. Photostatic copy of letter dated 1/8/51 by JEROME E. TARTAKOW to Warden of Federal House of Detention re his receipt of $500 money order.

X destroy 2/11/60 [illegible]

65-15348-1B

JAN 9 1951

FD-141
(7-1-48)

BULKY EXHIBIT

Date received 1/8/51

JULIUS ROSENBERG

65-15348 - 1B

(Title of case)

Submitted by Special Agent JOHN A. HARRINGTON

Source from which obtained JOHN A. HARRINGTON

Address

Purpose for which acquired INVESTIGATION

Location of bulky exhibit IN CABINET WITH FILE

Estimated date of disposition TO BE DECIDED AT CLOSE OF CASE

Ultimate disposition to be made of exhibit RETAIN

List of contents:

0 274. Original notes of SA John A. Harrington re arrest of JULIUS ROSENBERG on July 17, 1950.

0 retain - intelligence 2/11/60 [illegible]

65-15348-1B (102)

JAN 9 1951

[illegible]

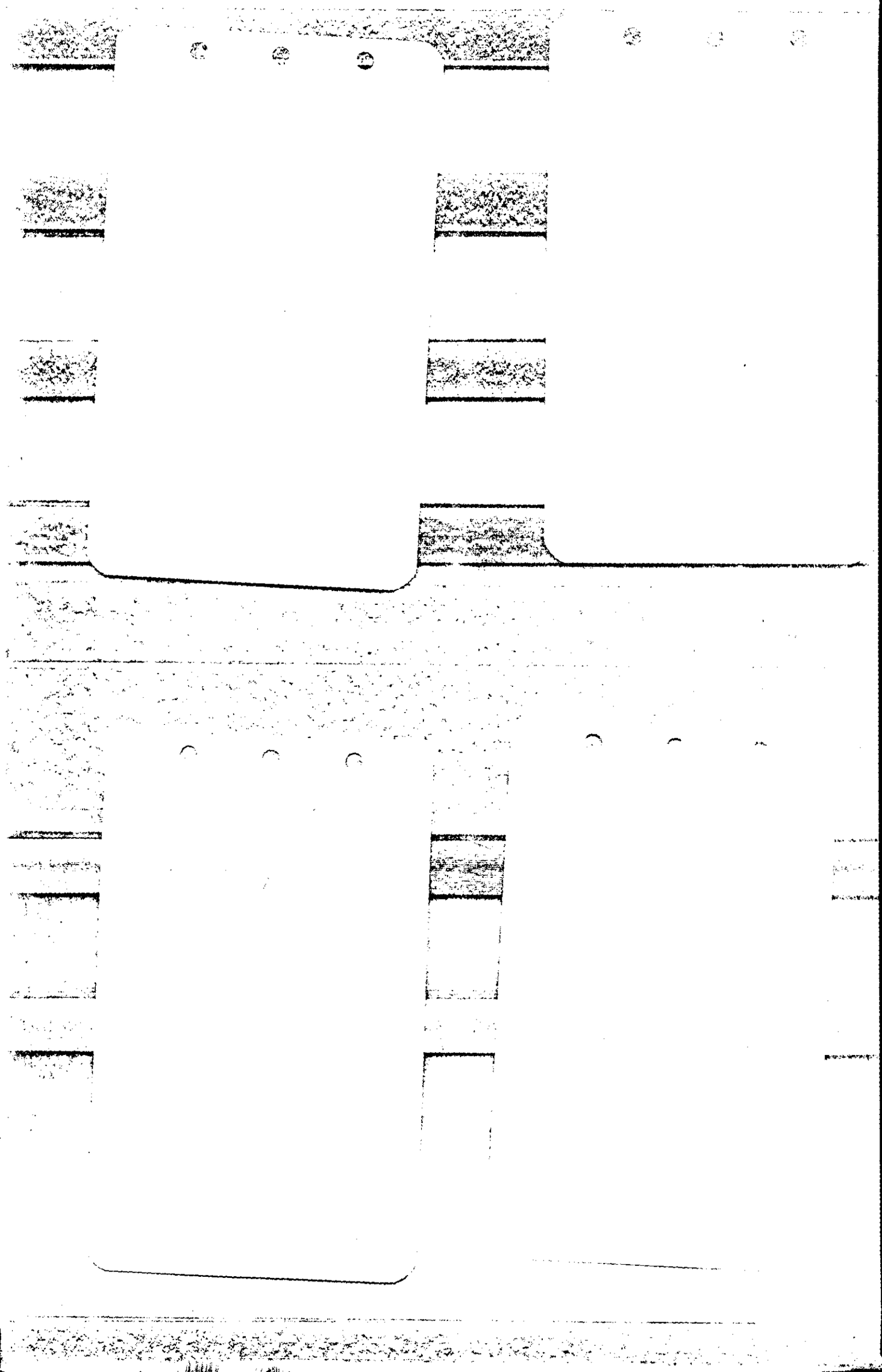

FD-141
(7-1-45)

BULKY EXHIBIT

Date received 1/9/51

JULIUS ROSENBERG

65-15348 - 1B
(Title of case)

Submitted by Special Agent WM. NORTON

Source from which obtained BUREAU OF SPECIAL SERVICES &

Address INVESTIGATIONS, NYPD

Purpose for which acquired INVESTIGATION

Location of bulky exhibit IN CABINET WITH FILE

Estimated date of disposition TO BE DECIDED AT CLOSE OF CASE

Ultimate disposition to be made of exhibit RETAIN

List of contents:

*275. Negative and three prints of 1939 CP Nominating Petition for Councilman, Brooklyn.
276. Negative and four prints of 1940 CP Nominating Petition for Councilman, Manhattan.

* - 1 print sent Bureau lab 1/25/54

O retain - intelligence 2/11/60

65-15348-1B 103

JAN 9 1951

NOMINATING PETITION FOR COUNCILMAN

I, the undersigned, do hereby state that I am a duly qualified voter of the borough for which a nomination for councilman is hereby made, and have registered as a voter within the said borough within the past eighteen months, that my place of residence is truly stated opposite my signature hereto and that I intend to support at the ensuing election, and I do hereby nominate the following named person as a candidate of the Communist Party, for nomination for councilman to be voted for at the election to be held on the 7th day of November, 1939

Name of Candidate	Public Office	Place of Residence	Place of Business
PETER V. CACCHIONE	COUNCILMAN	532 PACIFIC STREET Brooklyn, New York	131 MONTAGUE STREET Brooklyn, New York

And I do hereby appoint

CONSTANCE JACKSON residing at 1477 Pacific Street, Brooklyn, New York

FRANK CESTARE residing at 506 Myrtle Avenue, Brooklyn, New York

BESSIE DE JONG residing at 29 Brighton 7th Court, Brooklyn, New York

as a committee to fill vacancies in accordance with the provisions of the election law.

IN WITNESS WHEREOF I have hereunto set my hand the day and year placed opposite my signature.

	Date	Name of Signer	Residence	Election District	Assembly District
1.	8/13 1939	Ethel Rosenberg	111 So. 3rd St. County of Kings	11	14 A.D. County of Kings
2.	8/13 1939	Sam Jagan	101 Grand St. County of Kings	2	14 A.D. County of Kings
3.	8/13 1939	Sallie H. Pogarsky	111 So. 3rd St. County of Kings	11	14 A.D. County of Kings
4.	8/13 1939	Anthony Maurika	17 Fillmore Pl. County of Kings	9	14 A.D. County of Kings
5.	8/13 1939	Paul Phyfot	358 Wythe ave County of Kings	1	14 A.D. County of Kings

STATE OF NEW YORK
CITY OF NEW YORK } SS:
COUNTY OF KINGS

J Hynchuk (Name of witness to signers of petition) being duly sworn, says: I am a duly qualified voter of the State of New York and now reside at 118 So. 3rd St. (Fill in street and house number) in the County of Kings in the City of New York, in the State of New York. I was last registered for the general elections in the year _____ from 118 So. 3rd St (Fill in street and house number where you live) in City of New York County of Kings in such State. I know each of the voters whose names are subscribed to the above sheet of the foregoing petition containing 5 (Fill in No.) signatures and each of them subscribed the same in my presence and upon so subscribing declared to me that the foregoing statement, made and subscribed by him or her, was true.

Sworn to before me this SEP 8 day of _____, 1939

John Hynchuk (Signature of Witness)

Notary Public _____ County No. 134

Commissioned for Kings County

Commission expires 30 1941 19

1526

Page

INDEPENDENT NOMINATING PETITION—COMMUNIST PARTY

To the Board of Elections in the City of New York:

I, the undersigned, do hereby state that I am a duly qualified voter of the political unit for which a nomination fo public office is hereby made, that my place of residence is truly stated opposite my signature hereto and that I intend to su port at the ensuing election, and I do hereby nominate the following named persons as candidates for nomination for publ offices to be voted for at the election to be held on the 5th day of November, 1940, and that I select the name COMMUNIS PARTY as the name of the independent body making the nominations and spade and hoe

as the emblem of such body.

NAME OF CANDIDATE	PUBLIC OFFICE	PLACE OF RESIDENCE	PLACE OF BUSINESS
SADIE VAN VEEN	STATE SENATOR FROM 14TH SENATE DISTRICT OF NEW YORK STATE	111 E. 7TH STREET BOROUGH OF MANHATTAN NEW YORK, N.Y.	35 E. 12TH STREET BOROUGH OF MANHATTAN NEW YORK, N.Y.

I do hereby appoint:

JACOB GREENBERG residing at 263 E. 7TH STREET, MANHATTAN, NEW YORK, N.Y.

RUBIN SHULMAN residing at 93 AVENUE B, MANHATTAN, NEW YORK, N.Y.

JACOB S. EPSTEIN residing at 456 CHERRY STREET, MANHATTAN, NEW YORK, N.Y.

all of whom are voters within such political unit, as a committee to fill vacancies in accordance with the provision of the election law.

NAME OF CANDIDATE	PUBLIC OFFICE	PLACE OF RESIDENCE	PLACE OF BUSINESS
DAVID ENGELSON	Member of Assembly 4TH Assembly District NEW YORK County, New York	62 SHERIFF STREET BOROUGH OF MANHATTAN NEW YORK, N.Y.	404 E. 10TH STREET BOROUGH OF MANHATTAN NEW YORK, N.Y.

I do hereby appoint:

ALEX SCHAFFER residing at 90 SHERIFF STREET, MANHATTAN, NEW YORK, N.Y.

SIDNEY ROSENBLATT residing at 100 WILLET STREET, MANHATTAN, NEW YORK, N.Y.

JACOB S. EPSTEIN residing at 456 CHERRY STREET, MANHATTAN, NEW YORK, N.Y.

all of whom are voters within such political unit, as a committee to fill vacancies in accordance with the provision of the election law.

IN WITNESS WHEREOF, I have hereunto set my hand the day and year placed opposite my signature.

NEW YORK COUNTY

DATE	NAME OF SIGNER	RESIDENCE	Election District	Assembly District
1 Sept 25, 1940	Bernie Greenglass	[illegible] Sheriff [illegible] Borough of MANHATTAN, New York, N. Y.	10	4
2 , 1940		Borough of MANHATTAN, New York, N. Y.		4
3 , 1940		Borough of MANHATTAN, New York, N. Y.		4
4 , 1940		Borough of MANHATTAN, New York, N. Y.		4
5 , 1940		Borough of MANHATTAN, New York, N. Y.		4

STATE OF NEW YORK, COUNTY OF New York } ss.:

Betty Birnbaum (Name of Witness), being duly sworn, says: I am a duly qualified voter of the State of New York and now reside in the Borough of Manhattan, City of New York in the County of New York in such state at 57 Cannon Street, New York (Fill in Street, House Number and Post Office) therein. The said residence is in the 9 (Fill in Number) Election District of the 4 (Fill in Number) Assembly District. I was last registered for the general election in the year 1939 from 290 Stanton Street, New York (Fill in Street, House Number and Post Office) in the Borough of Manhattan, City of New York in the County of New York, in such state. The said residence is in the 2 (Fill in Number) Election District of the 6 (Fill in Number) Assembly District. I know each of the voters whose names are subscribed to the above sheet of the foregoing petition containing 1 (Fill in Number) signatures and each of them subscribed the same in my presence and upon so subscribing declared to me that the foregoing statement, made and subscribed by him or her, was true.

Sworn to before me, this 30th day of September, 1940.

[illegible]
(Signature of Officer)

Betty Birnbaum
(Signature of Witness)

INDEPENDENT NOMINATING PETITION—COMMUNIST PARTY

To the Board of Elections in the City of New York:

I, the undersigned, do hereby state that I am a duly qualified voter of the political unit for which a nomination fo public office is hereby made, that my place of residence is truly stated opposite my signature hereto and that I intend to su port at the ensuing election, and I do hereby nominate the following named persons as candidates for nomination for publ offices to be voted for at the election to be held on the 5th day of November, 1940, and that I select the name COMMUNIS PARTY as the name of the independent body making the nominations and spade and hoe

as the emblem of such body.

NAME OF CANDIDATE	PUBLIC OFFICE	PLACE OF RESIDENCE	PLACE OF BUSINESS
SADIE VAN VEEN	STATE SENATOR FROM 14TH SENATE DISTRICT OF NEW YORK STATE	111 E. 7TH STREET BOROUGH OF MANHATTAN NEW YORK, N.Y.	35 E. 12TH STREET BOROUGH OF MANHATTAN NEW YORK, N.Y.

I do hereby appoint:

JACOB GREENBERG residing at 263 E. 7TH STREET, MANHATTAN, NEW YORK, N.Y.

RUBIN SHULMAN residing at 93 AVENUE B, MANHATTAN, NEW YORK, N.Y.

JACOB S. EPSTEIN residing at 456 CHERRY STREET, MANHATTAN, NEW YORK, N.Y.

all of whom are voters within such political unit, as a committee to fill vacancies in accordance with the provision of the election law.

NAME OF CANDIDATE	PUBLIC OFFICE	PLACE OF RESIDENCE	PLACE OF BUSINESS
DAVID ENGELSON	Member of Assembly 4TH Assembly District NEW YORK County, New York	62 SHERIFF STREET BOROUGH OF MANHATTAN NEW YORK, N.Y.	404 E. 10TH STREET BOROUGH OF MANHATTAN NEW YORK, N.Y.

I do hereby appoint:

ALEX SCHAFFER residing at 90 SHERIFF STREET, MANHATTAN, NEW YORK, N.Y.

SIDNEY ROSENBLATT residing at 100 WILLET STREET, MANHATTAN, NEW YORK, N.Y.

JACOB S. EPSTEIN residing at 456 CHERRY STREET, MANHATTAN, NEW YORK, N.Y.

all of whom are voters within such political unit, as a committee to fill vacancies in accordance with the provision of the election law.

IN WITNESS WHEREOF, I have hereunto set my hand the day and year placed opposite my signature.

NEW YORK COUNTY

DATE	NAME OF SIGNER	RESIDENCE	Election District	Assembly District
1 Sept 25, 1940	Bernie Greenglass	[illegible] Sheriff [illegible] Borough of MANHATTAN, New York, N. Y.	10	4
2 , 1940		Borough of MANHATTAN, New York, N. Y.		4
3 , 1940		Borough of MANHATTAN, New York, N. Y.		4
4 , 1940		Borough of MANHATTAN, New York, N. Y.		4
5 , 1940		Borough of MANHATTAN, New York, N. Y.		4

STATE OF NEW YORK, COUNTY OF New York } ss.:

Betty Birnbaum (Name of Witness), being duly sworn, says: I am a duly qualified voter of the State of New York and now reside in the Borough of Manhattan City of New York in the County of New York in such state at 57 Cannon Street, New York (Fill in Street, House Number and Post Office) therein. The said residence is in the 9 (Fill in Number) Election District of the 4 (Fill in Number) Assembly District. I was last registered for the general election in the year 1939 from 290 Stanton Street, New York (Fill in Street, House Number and Post Office) in the Borough of Manhattan City of New York in the County of New York in such state. The said residence is in the 2 (Fill in Number) Election District of the 6 (Fill in Number) Assembly District. I know each of the voters whose names are subscribed to the above sheet of the foregoing petition containing 1 (Fill in Number) signatures and each of them subscribed the same in my presence and upon so subscribing declared to me that the foregoing statement, made and subscribed by him or her, was true.

Sworn to before me, this 30th day of September, 1940

[illegible]
(Signature of Officer)

(Official Title of Officer)

Betty Birnbaum
(Signature of Witness)

INDEPENDENT NOMINATING PETITION—COMMUNIST PARTY

To the Board of Elections in the City of New York:

I, the undersigned, do hereby state that I am a duly qualified voter of the political unit for which a nomination fo public office is hereby made, that my place of residence is truly stated opposite my signature hereto and that I intend to su port at the ensuing election, and I do hereby nominate the following named persons as candidates for nomination for publ offices to be voted for at the election to be held on the 5th day of November, 1940, and that I select the name COMMUNIS PARTY as the name of the independent body making the nominations and spade and hoe

as the emblem of such body.

NAME OF CANDIDATE	PUBLIC OFFICE	PLACE OF RESIDENCE	PLACE OF BUSINESS
SADIE VAN VEEN	STATE SENATOR FROM 14TH SENATE DISTRICT OF NEW YORK STATE	111 E. 7TH STREET BOROUGH OF MANHATTAN NEW YORK, N.Y.	35 E. 12TH STREET BOROUGH OF MANHATTAN NEW YORK, N.Y.

I do hereby appoint:

JACOB GREENBERG residing at 263 E. 7TH STREET, MANHATTAN, NEW YORK, N.Y.

RUBIN SHULMAN residing at 93 AVENUE B, MANHATTAN, NEW YORK, N.Y.

JACOB S. EPSTEIN residing at 456 CHERRY STREET, MANHATTAN, NEW YORK, N.Y.

all of whom are voters within such political unit, as a committee to fill vacancies in accordance with the provision of the election law.

NAME OF CANDIDATE	PUBLIC OFFICE	PLACE OF RESIDENCE	PLACE OF BUSINESS
DAVID ENGELSON	Member of Assembly 4TH Assembly District NEW YORK County, New York	62 SHERIFF STREET BOROUGH OF MANHATTAN NEW YORK, N.Y.	404 E. 10TH STREET BOROUGH OF MANHATTAN NEW YORK, N.Y.

I do hereby appoint:

ALEX SCHAFFER residing at 90 SHERIFF STREET, MANHATTAN, NEW YORK, N.Y.

SIDNEY ROSENBLATT residing at 100 WILLET STREET, MANHATTAN, NEW YORK, N.Y.

JACOB S. EPSTEIN residing at 456 CHERRY STREET, MANHATTAN, NEW YORK, N.Y.

all of whom are voters within such political unit, as a committee to fill vacancies in accordance with the provision of the election law.

IN WITNESS WHEREOF, I have hereunto set my hand the day and year placed opposite my signature.

NEW YORK COUNTY

DATE	NAME OF SIGNER	RESIDENCE	Election District	Assembly District
1 Sept 25, 1940	Bernie Greenglass	[illegible] Sheriff [illegible] Borough of MANHATTAN, New York, N. Y.	10	4
2 , 1940		Borough of MANHATTAN, New York, N. Y.		4
3 , 1940		Borough of MANHATTAN, New York, N. Y.		4
4 , 1940		Borough of MANHATTAN, New York, N. Y.		4
5 , 1940		Borough of MANHATTAN, New York, N. Y.		4

STATE OF NEW YORK, COUNTY OF New York } ss.:

Betty Birnbaum (Name of Witness), being duly sworn, says: I am a duly qualified voter of the State of New York and now reside in the Borough of Manhattan, City of New York in the County of New York in such state at 57 Cannon Street, New York (Fill in Street, House Number and Post Office) therein. The said residence is in the 9 (Fill in Number) Election District of the 4 (Fill in Number) Assembly District. I was last registered for the general election in the year 1939 from 290 Stanton Street, New York (Fill in Street, House Number and Post Office) in the Borough of Manhattan, City of New York in the County of New York, in such state. The said residence is in the 2 (Fill in Number) Election District of the 6 (Fill in Number) Assembly District. I know each of the voters whose names are subscribed to the above sheet of the foregoing petition containing 1 (Fill in Number) signatures and each of them subscribed the same in my presence and upon so subscribing declared to me that the foregoing statement, made and subscribed by him or her, was true.

Sworn to before me, this 30th day of September, 1940.

[illegible]
(Signature of Officer)

(Official Title of Officer)

Betty Birnbaum
(Signature of Witness)

FD-141
(7-1-48)

BULKY EXHIBIT

Date received 12/28/50

JULIUS ROSENBERG

65-15348 - 1F
(Title of case)

Submitted by Special Agent J. P. Lee

Source from which obtained Jerome Tartakow

Address Federal House of Dentention

Purpose for which acquired Investigation

Location of bulky exhibit In cabinet with file

Estimated date of disposition To be decided at close of case

Ultimate disposition to be made of exhibit Retain

List of contents:

0 277. Notes of interview of JEROME EUGENE TARTAKOW.

0 retain - retaliation 2/11/60 next

65-15348-1B 108

FBI - NEW YORK
JAN 24 1951

[illegible]

[illegible]

FD-141
(7-1-48)

BULKY EXHIBIT

Date received 1/10/51

[illegible]

65-15438 - 1b
(Title of case)

Submitted by Special Agent J. J. [illegible]

Source from which obtained Confidential Source #3

Address

Purpose for which acquired Investigation

Location of bulky exhibit In cabinet with file

Estimated date of disposition To be decided at close of case

Ultimate disposition to be made of exhibit Retain

List of contents:

X 278. One negative and two prints of original Western Union money order application form dated 1/[illegible]/51 from [illegible] CHECKANOVER to JEROME TARTAKOW.

279. Three photostatic copies of Western Union money order #RA12795 dated 1/3/51 from [illegible] CHECKANOVER to JEROME TARTAKOW.

X destroy 2/11/60 [illegible]

65-15348-1B (105)
FBI - NEW YORK
JAN 24 1951

FD-141
(7-1-46)

BULKY EXHIBIT

Date received 2/10/51

JULIUS ROSENBERG

65-15348-1B
(Title of case)

Submitted by Special Agent Wm. F. Norton Jr.

Source from which obtained

Address

Purpose for which acquired Trial

Location of bulky exhibit In Vault

Estimated date of disposition

Ultimate disposition to be made of exhibit to be destroyed

List of contents:

284. Photographic enlargments of

1. Calendar year 1944
2. November 1944
3. December, 1944
4. Calendar year 1945
5. January 1945
6. June 1945
7. September 1945
8. Calendar year 1950
9. February 1950
10. May, 1950
11. June , 1950
12. July, 1950

X destroy 2/11/60 WM

109
65-15348-1B
Jm
N.Y.
Sm