FREEDOM OF INFORMATION
AND
PRIVACY ACTS

Subject: Julius Rosenberg

File Number: New York "See References"

Section: Batch number 40

FEDERAL BUREAU OF INVESTIGATION

Julius Rosenberg Et AL.

New York "See References"

Batch

Number

40

NOTICE

THE BEST COPIES OBTAINABLE ARE INCLUDED IN THE REPRODUCTION OF THE FILE. PAGES INCLUDED THAT ARE BLURRED, LIGHT OR OTHERWISE DIFFICULT TO READ ARE THE RESULT OF THE CONDITION AND OR COLOR OF THE ORIGINALS PROVIDED. THESE ARE THE BEST COPIES AVAILABLE.

Inventory Worksheet
FD-503 (2-18-77)

NEW YORK FILES
"SEE REFERENCES"

REVIEWED BY MC/CO

File No: Batch 40 Re: Julius Rosenberg Et al Date: 4 78 (month/year)

File No. & Serial No.	Date	Description (Type of communication, to, from)	No. of Pages Actual	No. of Pages Released	Exemptions used or, to whom referred (Identify statute if (b)(3) cited)
100-26426 513	7-30-56	DE letter to NY (MS)	3	3	
100-26426 515	7-30-56	DE letter to NY (MS)	2	2	
100-26426 606	1-23-57	DE letter to NY (MS)	2	2	
100-26426 635	3-15-57	DE letter to NY (MS)	2	2	
100-26603 C43-973	4-4-51	NY memo to file + Copy (ER)	4/4	4/4	4 dupes
100-26603 3078	6-8-44	NY memo to file with end (JR)	2/1	2	1 denied released
100-26603 C36-20	12-1-44	NY report to HQ + 2 copies (HA)	9/18	0	no one in Rosenberg case mentioned in this serial 9/18 O.S.
100-31606 44	10-4-44	NY report to HQ (HA)	45	0	NI 45 O.S.
100-32814 18 81	2-4-59	Bulky Exhibit Sheet (OV)	1	1	
100-40164 189	5-27-49	NY report to HQ (AB)	16	3	13 OS
			109	23	

FBI/DOJ

DE-3

OFFICE MEMORANDUM • UNITED STATES GOVERNMENT

TO : SAC, New York DATE: July 30, 1956

FROM: SAC, Detroit (100-1549)

SUBJECT: "GLOS LUDOWY" (People's Voice)
INTERNAL SECURITY - C

_____ ATTENTION: FBI Laboratory, Translation Unit

The _____ edition of the Polish language newspaper "Glos Ludowy" is enclosed for translation by the Bureau. The translations should follow suggestions previously furnished. Original newspaper should be returned to Detroit with the translations.

_____ The _____ issue of "Glos Ludowy," Page _____, Column _____, of the English section contained an article which contains information pertaining to individuals or organizations within your jurisdiction.

A Photostat of the article is being furnished for informational purposes and for any action you deem necessary.

X The attached is a summary of information translated from the 5/26/56 issue of "Glos Ludowy," Page 4, Column 1-5.

The information which pertains to individuals or organizations within your division is being furnished for informational purposes and for any action deemed appropriate.

Translated by: Bureau Translator EDMUND F. LORENTZ

Detroit Translator _____

On April 19, 1955, [redacted] who has furnished reliable information in the past (protect identity), advised that the "Glos Ludowy" is a Polish-English language weekly newspaper published in Detroit which closely follows the Communist Party line. The entire editorial policy of this newspaper is dominated by CP members.

1) - New York (REGISTERED)

TSK:JEP
(1)

100-26426-513

(Page 4, Columns 1, 2, 3, 4 and 5 - Summary)

Most of this page is devoted to correspondence of readers who express their political views or other slanted opinions.

The first letter is signed by J. G. from New York. It is entitled "Three Notorious Racists." It opens in these words "According to radio reports President EISENHOWER decided to name Senator WALTER GEORGE of Georgia as Ambassador of the United States to the North Atlantic Treaty Organization, this politico-militaristic freak, the chief purpose of which is to rebuild HITLER's war machine for American taxpayers money."

In criticizing Senator GEORGE the correspondent writes that he was a "thorn in the side of President ROOSEVELT," and although he is officially a Democrat he has always worked with Republicans, and was always on the side of Germans, and that it was he who fought to save the life of the Nazi criminal Captain KURT SOSSELL. Senator GEORGE did this despite the protests on the part of of the American citizens who remembered Malmedy, and the massacre of American soldiers taken prisoners by the Nazi troops led by Captain SOSSELL and General [illegible]. The letter concludes with a comment that no American should envy Senator GEORGE, for as an Ambassador to NATO he will have to/the hands of many German criminals whose hands were dipped in the blood of American soldiers and unfortunate prisoners. Clever Republicans would rather give this job to a Democrat from Dixieland.

FAC. N.Y.

In this correspondence J. G. writes about Senator EASTLAND/who recently violently attacked the United States Supreme Court, particularly Chief Justice WARREN for the decision in the question of desegration in the public schools, which meant equal rights for Negroes and White citizens of this country. This shameful attack of the Supreme Court and its Chief Justice by the racist Senator EASTLAND who depends upon his Ku Klux Klan electorate for his senority position in the Senate to which he was elected regularly for a score of years," hardly needs a comment, writes J. G.

Senator EASTLAND was supported in this attack by the notorious Senator JOE McCARTHY who only a few years ago was the most popular demagogue, witch hunter, and to some extent television artist. This trio wants to be remembered by the American public even after a parade of their worst behavior before the world.

Another letter, unsigned, from New York, entitled "Mother in Defense of Her Son," tells about HORTON SOBELL's mother, - ROSE SOBELL traveling all over Europe to win support for an appeal to release her son who has been sentenced for 30 years in prison in Alcatraz. It tells about her visits in England, France, Italy and how she has been treated by leaders of those countries, etc.

The third correspondence on this page signed by L. P. from Detroit, Mich., is entitled "Bankrupts from Under the Emblem of 'Free Europe,' Disappointed." It tells about General ANTHONY C. McAULIFFE, commander of American troops in Europe, announcing liquidation of liberation EE force which was trained at Fort Bragg, North Carolina. These troops were supposed to be composed of Poles, Yugoslavs and other Slavs and were to be used to fight behind enemy's lines in Europe. Referring to Polish emigre political leaders as "bankrupts" the correspondent adds that their disappointment may be great, but General McAULIFFE's action is sound and good.

- 3 -

DE-3

OFFICE MEMORANDUM • UNITED STATES GOVERNMENT

TO : SAC, New York DATE: July 30, 1956

FROM: SAC, Detroit (100-1549)

SUBJECT: "GLOS LUDOWY" (People's Voice)
INTERNAL SECURITY - C

p. 2

_____ ATTENTION: FBI Laboratory, Translation Unit

The _____ edition of the Polish language newspaper "Glos Ludowy" is enclosed for translation by the Bureau. The translations should follow suggestions previously furnished. Original newspaper should be returned to Detroit with the translations.

_____ The _____ issue of "Glos Ludowy," Page _____, Column _____, of the English section contained an article which contains information pertaining to individuals or organizations within your jurisdiction.

A Photostat of the article is being furnished for informational purposes and for any action you deem necessary.

__X__ The attached is a summary of information translated from the 6/2/56 issue of "Glos Ludowy," Page 7, Column 4 & 5.

The information which pertains to individuals or organizations within your division is being furnished for informational purposes and for any action deemed appropriate.

Translated by: Bureau Translator EDMUND F. LORENTZ

Detroit Translator _____

On April 19, 1955, [redacted] who has furnished reliable information in the past (protect identity), advised that the "Glos Ludowy" is a Polish-English language weekly newspaper published in Detroit which closely follows the Communist Party line. The entire editorial policy of this newspaper is dominated by CP members. b7d

1 - New York (REGISTERED)

TSK:JEP
(1)

100-26426-515

(Page 7, Columns 4 and 5; Summary)

Short story from New York tells about "Fight For Justice For SOBELL." Professor STEPHEN LOVE, noted Polish-American Attorney and Professor of Law at Northwestern University, also Lord BERTRAND RUSSELL, famous British Philosopher and Mathematician, have expressed their convictions about the innocence of MORTON SOBELL who was sentenced to thirty years in prison at the trial of JULIUS and ETHEL ROSENBERG.

Mr. LOVE spoke at a public gathering on May 15, in Carnegie Hall in New York, a meeting which was arranged by the committee to obtain justice for MORTON SOBELL, - stated that the greatest tragedy in the case of SOBELL is that the United States refuses to review the trial. Professor LOVE was sure that if the case was reviewed by the Supreme Court flagrant violations of court procedures and insufficient evidence would have been uncovered.

Lord BERTRAND RUSSELL sent a message from England to the meeting expressing his conviction that the verdict was unjust and that the sentence is monstrously revengeful. He believes that the United States, in keeping with its good name, and that for the good of humanity in general, this injustice will be corrected and that an innocent person will be released soon.

A few weeks ago Attorney for SOBELL filed a petition in Federal Court for a new trial on the basis that the attorneys for the government knowingly have used fabricated documents and false testimony against SOBELL. Other speakers at the meeting was MORTON SOBELL's mother and JOHN FEILEY who discussed in detail the testimony used against SOBELL and who stated that the attorneys for the government used perjurers as witnesses and that they have deceived the court and concealed the true evidence.

* * *

DE-3

OFFICE MEMORANDUM • UNITED STATES GOVERNMENT

TO : SAC, New York DATE: January 23, 1957

FROM SAC, Detroit (100-1549)

SUBJECT: "GLOS LUDOWY" (People's Voice)
IS - C

_____ ATTENTION: FBI Laboratory, Translation Unit

The _____ edition of the Polish language newspaper "Glos Ludowy" is enclosed for translation by the Bureau. The translations should follow suggestions previously furnished. Original newspaper should be returned to Detroit with the translations.

X The 12/22/56 issue of "Glos Ludowy," Page 16, Column 5, of the English Section contained an article which contains information pertaining to individuals or organizations within your jurisdiction.

A Photostat of the article is being furnished for informational purposes and for any action you deem necessary.

_____ The attached is a summary of information translated from the _____ issue of "Glos Ludowy," Page _____, Column _____.

The information which pertains to individuals or organizations within your division is being furnished for informational purposes and for any action deemed appropriate.

Translated by: Bureau Translator _____
Detroit Translator _____

On April 19, 1955, [redacted] who has furnished reliable information in the past (protect identity), advised that the "Glos Ludowy" is a Polish-English language weekly newspaper published in Detroit which closely follows the Communist Party line. The entire editorial policy of this newspaper is dominated by CP members. b7d

100-26426-606

1 - New York (REGISTERED)

TSK:JEP
(1)

C 17-2

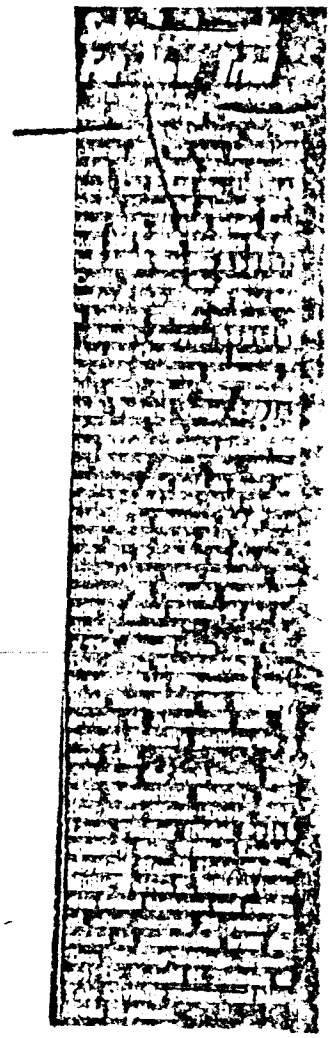

DE-3

OFFICE MEMORANDUM · UNITED STATES GOVERNMENT

TO : SAC, NEW YORK

DATE: 3/15/57

FROM SAC, Detroit (100-1549)

SUBJECT: "GLOS LUDOWY" (People's Voice)
IS - C

_____ ATTENTION: FBI Laboratory, Translation Unit

The _____ edition of the Polish language newspaper "Glos Ludowy" is enclosed for translation by the Bureau. The translations should follow suggestions previously furnished. Original newspaper should be returned to Detroit with the translations.

X The 2/16/57 issue of "Glos Ludowy," Page 15, Column 1-2, of the English Section contained an article which contains information pertaining to individuals or organizations within your jurisdiction.

A Photostat of the article is being furnished for informational purposes and for any action you deem necessary.

_____ The attached is a summary of information translated from the _____ issue of "Glos Ludowy," Page _____, Column _____.

The information which pertains to individuals or organizations within your division is being furnished for informational purposes and for any action deemed appropriate.

Translated by: Bureau Translator _____

Detroit Translator _____

On April 19, 1955, [redacted] who has furnished reliable information in the past (protect identity), advised that the "Glos Ludowy" is a Polish-English language weekly newspaper published in Detroit which closely follows the Communist Party line. The entire editorial policy of this newspaper is dominated by CP members. b7d

100-264236-635

1 - NEW YORK (REGISTERED)

TSK:JEP
(1)

MAR 18 1957
FBI—NEW YORK

Mexican Lawyers Urge Review of Sobell Case

New York, New York

CONFIDENTIAL
April 4, 1951

MEMO:

RE: COMMUNIST PARTY, USA
DISTRICT #2 - KINGS CO.;
INTERNAL SECURITY - C

Information set out below concerning the captioned matter, was furnished to SA J. E. Keary and SE K. F. Buckley on 12/22/50 by CSNYC 419 who had legal custody of same. Informant obtained same on 12/21/50.

The original material is maintained as an exhibit in NY file #100-26603-C43.

Exhibit consists of numerous 3 x 5 cards bearing the names and addresses of persons, residing in Kings Co., believed to be subscribers to the Worker or Daily Worker.

The following is a list of these individuals together with a date which is believed to be the date of expiration of each subscription:

NAME	ADDRESS	DATE OF EXPIRATION
ADELMAN, MORRIS	170 Bay 31 St., Bklyn.	2/26/51 M RS W
ADLER, S.	1018 Eastern Pkway "	3/12/51 "
ALTMAN, FRANK B.	201 Linden Blvd., "	3/5/51 M W
BALPILS, LUTHER	971 Rogers Ave., Bklyn.	9/50 F W
BAUMSHLAG, JACK	657 E. 26th St., Apt. 5B	2/26/51 M W
BELTON, MARGUERITE	294 Lexington Ave., Bklyn.	9/5/50 F W
BEN'S DAIRY	812 Flatbush Ave., Bklyn.	9/12/50 F W
BLATT, HARRY	522 E. 55th St., "	2/26/51 M W
BOLDEN, P.	2106 Dean St., "	12/30/50 M W (Harlem Ed.)
BORNSTEIN, BENJ.	337 Vernon Ave. "	3/5/51 M W
BRADY, ANNE	262 S I St. "	3/5/51 M W
BROWER, E. (Mrs.)	500 St. Johns Pl. "	1/29/51 M RS W
BROWN, F.	2555 Greene Ave., Bklyn.	8/12/50 F RS W "
BROWN, MIKE	192 Varet St., Bklyn. 6	7/4/50 ER W
BUCCIERO, VINCENT	1436 41st St., Bklyn. 3	3/19/51 M W
BURSTEIN, MAMIE	2921 Tilden Ave., "	1/7/50 M W

JEK:KFB:LJR
100-26603-C43

NEW YORK
MAR 27 1951

100-26603-C43-973

MEMO:
100-26603

NAME	ADDRESS	DATE OF EXPIRATION
CAMPBELL, ED	666 Flushing Ave., Bklyn.	4/2/51 M W
CHANCE, ESTELLE	262 So I St., Bklyn. 11	2/5/51 M RS W
CHASE, M.	1923 Union St., Bklyn. 33	3/12/51 M W
CROCEVERA, SAM	102 Carlton Ave., Bklyn.	2/19/51 M W
DANIELS, IR	150 Thatford Ave., Bklyn 12	3/12/51 M W
DIMAURO, A.	960 E. 87th St., "	3/12/51 M W
DIXON, PRENTISS	212 Lefferts Pl. "	1/8/51 M RS W
DOBROWOLSKI, ANNA	436 So 2 St. "	1/29/51 M W
EDWARDS, B.	226 Ten Eych Walk, "	10/23/50 F W
ELMER, MARION	65 E. 19th St., "	3/5/51 M W
ENGLE, LILLIAN	330 E 22nd St., Bklyn.	1/29/51 M RS W
FEIN, REBECCA	118 Wilson St., "	1/29/51 M W
FEIDMAN	590 Watkins St. "	3/12/51 M W
FRIEDMAN, CELIA	141 E. 95th St., "	3/12/51 M RS W
FYSCHETTI, MICHAEL	312 1st St. "	2/5/51 M W
GANDELMAN, S	1822 Prospect Pl. "	3/12/51 M RS W
GATE, ANN	200 Highland Blvd., "	1/29/51 M W
GERVIN, ESTER	338 Prospect Pl. "	2/5/51 M W
GILBERT, JENNY	4203 Nautilus Ave. "	5/21/51 M 2R W
GLEEMAN, G.	c/o Pelikow, 415 Rodney St.	2/4/51 M 4R W
GLIEK, HAROLD	207 Hooper St., Bklyn.	2/12/51 M W
GOODMAN, MORRIS	204 Division Ave., "	2/12/51 M W
GRATER, MIKE	227 Rochester Ave. "	2/5/51 M W
GREENBERG, A.	57 Ave. C. Bklyn. 4	2/11/50 M W
GREINERT, FRANK	1171 New York Ave. "	2/5/51 M RS W
GRIFFIN, IDA	1238 Halsey St. "	3/26/51 M W
GROSS, HELENE	c/o Morris Fish Store 1928 Ave. M., Bklyn.	2/5/51 M W
GROVER, JERRY	2023 Bedford, Apt. C3	2/12/51 M W
HANDWERKER, SOL	80 Ocean Pkway., Bklyn.	3/5/51 M W CHA
HUGES, HENRY	86 Carlton Ave., "	2/5/51 M RS W
JAFFE, L. (Mrs.)	869 Union St., "	2/12/51 M W
JANOWITZ, N.	86 So 1o St. "	1/22/51 M W
JONES, E.	205 Scholes St. "	2/5/51 M W
KAPLAN, D.	1662 Carroll St., "	3/2/50 M 4R CHA
KATZ, BERNARD	60A Bri 9th Lane "	1/8/51 M W "
KATZ, SIDNEY	876 40 St. "	2/12/51 M W
KEIN, A.	158 Green St., "	1/15/51 M W
KENMORE H. L.	64 Sterling Pl. "	4/2/51 M RS W
KESSLER, JOSEPH	232 South 3 St. "	1/21/51 M R W
KLAU, PAULA	212 E. 14th St. "	7/29/50 F W
KOENIG, SEYMOUR	55 E. 21st St. "	3/5/51 M W
KRACKSON, T.	1616 E. 2nd St., "	5/6/50 C S

MEMO:
100-26603

NAME	ADDRESS	DATE OF EXPIRATI
KRUMBEIN, RUTH	1088 President St., Bklyn.	2/5/51 M W
KRUMBEIN, SELMA	" "	2/5/51 M W
KIDDES, S.	209 Clinton Ave., "	4/2/51 M W
LAISVE	427 Lorimer, "	3/11/50 M W A D
LAKE, LEINA	83 Kensington Ave. "	9/5/50 F W
LASTER, VICTOR	282 So 2 St., Apt. 2D	2/19/51 M W
LESSI, ANDREW	556 E. 31 St. Bklyn.	1/9/51 M 3R W
LEVINE, SARAH	2913 W 32nd St., Apt. B3	2/5/51 M W
LEWICKI, W.	476 4 Ave., Bklyn.	3/5/51 M W
LORING, BEA	134 East Way, Bklyn. 29	3/5/51 M W
LUGHESE, L.	557 Henry St., "	3/12/51 M W
MANBERG, M.	564 E. 51st St., Bklyn. 3	3/19/51 M W
MAROTTI, ANTHONY	182 Beach 97, Bklyn. 33	6/23/51 M 2R W
MCCOY, BEATRICE	757 Marcy Ave. "	1/29/51 M W
MILES, JOE	69 Herzl St., Bklyn. 12	3/51 M W
MINTZ, CORAINE	2003 Fulton St., "	3/51 M W
MITCHELL, LARRY	575 B Schenck Ave., Bklyn.	8/26/50 F W
MUZA, F.	668 Dekalb Ave., "	4/30/51 M W
NAMM, FRED	131 Wyckoff St., "	2/5/51 M W
NATHANSON, THERESA	145A Hicks St., Bklyn.	1/15/51 M W
NEGRON, VICENTA	245 Broome St., "	2/19/51 M W
NOODELMAN, (Mr.)	3054 Bri 7 St., " 35	1/15/51 M W
NUSSBAUM, C.	55 Lee Ave. "	3/12/51 M W
PALEY, I	240 Crown St. "	1/15/51 M W
PENNERMAN, RAY	2080 Dean St. "	2/19/51 M W
PETERSEN, R.	1573 48 St., Bklyn. 19	2/5/51 M RS W
POWELL, M. (Mrs.)	1 Tennis Court, Bklyn. 26	3/5/51 M W
PUCILLA, CARMIE	27 Rutledge St., " 11	2/12/51 M W
RABINOWITZ, S.	88 Vernon Ave., Bklyn. 6	3/12/51 M W
RASHOKOFSKY, S.	1455 St. John's Pl., Bklyn.	4/3/51 M W
RAWLINS, FRED	245 Clifton Pl., "	2/5/51 M W
REINGOLD, J.	Apt. E12, 456 Schenectady Ave.	2/26/51 M W
ROACHE, LORNA	150 St. James Pl. Bklyn. 5	3/5/51 M W (Harlem Ed.)
ROBINSON, JEAN	969 Herkimer St., "	6/23/50 F RS W
ROBSON, ELLA	288 Crown St. "	2/12/51 M W
ROSENBAUM, LOUIS	123 Bay 31 St., Bklyn. 14	2/19/51 M 2 RS W
ROSENBERG, SAM	~~148 Bay 25 St.~~, Bklyn. 14	1/15/51 M 4RS W
ROSENBERG, ETHEL	1416 E 5 St., Bklyn.	9/12/50 F RS W
RUSSELL, J.	c/o Larsen, 7 St. James Pl.	1/8/51 M W CHA
RUSSO, T.	1615 Bath Ave., Bklyn. 14	2/26/51 M W
SACHS, M.	906 Eastern Parkway, Bklyn. 13	6/6/50 M 3R W D
SACKS, M.	1543 Carrol St., Bklyn.	3/12/51 M W
SASNA, S.	427 Lorimer St., Bklyn 6	3/3/50 M R W D

MEMO:
100-26603

NAME	ADDRESS	DATE OF EXPIRATION
SCHWARTZ, SOL	5404 16 Ave., Bklyn. 4	6/3/51 M 2R W
SCOTT, E.	830 Halsey St., Bklyn. 3	2/12/51 M W
SHAPIRO, IRVING	493 Lincoln Pl. "	4/13/50 C
SHAY, L. (Mrs.)	375 Lincoln Pl., Bklyn. 17	2/26/51 M RS W
SILVERSTEIN, IDA	110 Prospect Park W., Bklyn. 15	1/22/51 M RS W
SPADE, [illegible]	264 So 1st St., Bklyn.	3/12/51 M W
SPOLE, [illegible]	97 E. 21 St., Apt. 3B, Bklyn.	2/19/51 M W
STEINBERG, RUTH	300 Marion St., Bklyn. 33	2/5/51 M W
STEINMAN, EDWARD	Apt. 6, 403 Crown St., Bk. 25	3/51 M W CHA
STURDEVANT, MAJOR	10-12 Emmett St., Apt. 6	2/5/51 M W
SUSSMAN, H.	140 Bay 38 St., Bklyn. 14	3/12/51 M W
TAUBER, DORA	1281 Eastern Pkway., Bklyn. 13	8/5/50 F [illegible]
TUMARELLI, A.	203 Bay 31 St., Bklyn 14	2/19/51 M W
VALENTINE, D. (Mr.)	81 St. James Pl., Bklyn. 5	3/12/51 M W
WAXMAN, A.	410 E. 17th St., Bklyn. 26	8/5/50 F RS W
WEADLEY, CHAS.	222 More St., Bklyn. 6	4/3/51 M W
WEINER, R.	3031 Bri 14 St., Bklyn. 35	3/51 M W
WEINSTEIN, RAY	236 E. 92nd St., Bklyn. 12	3/12/51 M W
WEINSTEIN, S.	9720 Kings H'way, Bklyn. 12	3/12/51 M W
WINSLOW, LUTHER	20 East 18 St., Bklyn. 26	7/19/50 E RS W
WOLLIN, CHARLES	311 Lincoln Pl., Bklyn.	1/15/51 M W

New York, New York

CONFIDENTIAL
April 4, 1951

MEMO:

RE: COMMUNIST PARTY, USA
DISTRICT #2 - KINGS CO.;
INTERNAL SECURITY - C

Information set out below concerning the captioned matter, was furnished to SA J. E. Keary and SE K. F. Buckley on 12/22/50 by CSNIC 419 who had legal custody of same. Informant obtained same on 12/21/50.

The original material is maintained as an exhibit in NY file #100-26603-C43.

Exhibit consists of numerous 3 x 5 cards bearing the names and addresses of persons, residing in Kings Co., believed to be subscribers to the Worker or Daily Worker.

The following is a list of these individuals together with a date which is believed to be the date of expiration of each subscription:

NAME	ADDRESS	DATE OF EXPIRATION
ADELMAN, MORRIS	170 Bay 31 St., Bklyn.	2/26/51 M RS W
ADLER, S.	1018 Eastern Pkway "	3/12/51 "
ALTMAN, FRANK B.	201 Linden Blvd., "	3/5/51 M W
BALPILS, LUTHER	971 Rogers Ave., Bklyn.	9/50 F W
BAUMSHLAG, JACK	657 E. 26th St., Apt. 5B	2/26/51 M W
BELTON, MARGUERITE	294 Lexington Ave., Bklyn.	9/5/50 F W
BEN'S DAIRY	812 Flatbush Ave., Bklyn.	9/12/50 F W
BLATT, HARRY	522 E. 55th St., "	2/26/51 M W
BOLDEN, P.	2106 Dean St., "	12/30/50 M W (Harlem Ed.)
BORNSTEIN, BEN J.	337 Vernon Ave. "	3/5/51 M W
BRADY, ANNE	262 S I St. "	3/5/51 M W
BROWER, E. (Mrs.)	500 St. Johns Pl. "	1/29/51 M RS W
BROWN, F.	2555 Greene Ave., Bklyn.	8/12/50 F RS W "
BROWN, MIKE	192 Varet St., Bklyn. 6	7/4/50 ER W
BUCCIERO, VINCENT	1436 41st St., Bklyn. 3	3/19/51 M W
BURSTEIN, MAMIE	2921 Tilden Ave., "	1/7/50 M W

JEK:KFB:LJR
100-26603-C43

This serial was reviewed by Rosenberg in connection with the Ethel Rosenberg case re: Ethel Greenglass + portion in brackets remains unclassified 4-6-78 913 Rose

100-26603-C43-973

FBI-NEW YORK
APR 4 1951

MEMO:
100-26603

NAME	ADDRESS	DATE OF EXPIRATION
CAMPBELL, ED	666 Flushing Ave., Bklyn.	4/2/51 M W
CHANCE, ESTELLE	262 So I St., Bklyn. 11	2/5/51 M RS W
CHASE, M.	1923 Union St., Bklyn. 33	3/12/51 M W
CROCEVERA, SAM	102 Carlton Ave., Bklyn.	2/19/51 M W
DANIELS, MR	150 Thatford Ave., Bklyn 12	3/12/51 M W
DIMAURO, A.	960 E. 87th St., "	3/12/51 M W
DIXON, PRENTISS	212 Lefferts Pl. "	1/8/51 M RS W
DOBROWOLSKI, ANNA	436 So 2 St. "	1/29/51 M W
EDWARDS, B.	226 Ten Eyck Walk, "	10/23/50 F W
ELMER, MARION	65 E. 19th St., "	3/5/51 M W
ENGIE, LILLIAN	330 E 22nd St., Bklyn.	1/29/51 M RS W
FEIN, REBECCA	118 Wilson St., "	1/29/51 M W
FELDMAN	590 Watkins St. "	3/12/51 M W
FRIEDMAN, CELIA	141 E. 95th St., "	3/12/51 M RS W
FISCHETTI, MICHAEL	312 1st St. "	2/5/51 M W
GANDELMAN, S	1822 Prospect Pl. "	3/12/51 M RS W
GATE, ANN	200 Highland Blvd., "	1/29/51 M W
GERVIN, ESTER	338 Prospect Pl. "	2/5/51 M W
GILBERT, JENNY	4203 Nautilus Ave. "	5/21/51 M 2R W
GLEEMAN, G.	c/o Pelikow, 415 Rodney St.	2/4/51 M 4R W
GLIEK, HAROLD	207 Hooper St., Bklyn.	2/12/51 M W
GOODMAN, MORRIS	204 Division Ave., "	2/12/51 M W
GRATER, MIKE	227 Rochester Ave. "	2/5/51 M W
GREENBERG, A.	57 Ave. O. Bklyn. 4	2/11/50 M W
GREINERT, FRANK	1171 New York Ave. "	2/5/51 M RS W
GRIFFIN, IDA	1238 Halsey St. "	3/26/51 M W
GROSS, HELENE	c/o Morris Fish Store 1928 Ave. M., Bklyn.	2/5/51 M W
GROWER, JERRY	2023 Bedford, Apt. 03	2/12/51 M W
HANDWERKER, SOL	80 Ocean Pkway., Bklyn.	3/5/51 M W. CHA
HUGES, HENRY	86 Carlton Ave., "	2/5/51 M RS W
JAFFE, L. (Mrs.)	869 Union St., "	2/12/51 M W
JANOWITZ, N.	86 So 1o St. "	1/22/51 M W
JONES, E.	205 Scholes St. "	2/5/51 M W
KAPLAN, D.	1662 Carroll St., "	3/2/50 M 4R CHA
KATZ, BERNARD	60A Bri 9th Lane "	1/8/51 M W "
KATZ, SIDNEY	876 40 St. "	2/12/51 M W
KEIN, A.	158 Green St., "	1/15/51 M W
KEYMORE H. L.	64 Sterling Pl. "	4/2/51 M RS W
KESSLER, JOSEPH	232 South 3 St. "	1/21/51 M R W
KLAU, PAULA	212 E. 14th St. "	7/29/50 F W
KOENIG, SEYMOUR	55 E. 21st St. "	3/5/51 M W
KRACKSON, T.	1616 E. 2nd St., "	5/6/50 C S

MEMO:
100-26603

NAME	ADDRESS	DATE OF EXPIRATION
KRUMBEIN, RUTH	1088 President St., Bklyn.	2/5/51 M W
KRUMBEIN, SELMA	" "	2/5/51 M W
KUDDES, S.	209 Clinton Ave., "	4/2/51 M W
LAISVE	427 Lorimer, "	3/11/50 M W A D
LAKE, LEIMA	83 Kensington Ave. "	9/5/50 F W
LASTER, VICTOR	282 So 2 St., Apt. 2D	2/19/51 M W
LESSI, ANDREW	556 E. 31 St. Bklyn.	1/9/51 M 3R W
LEVINE, SARAH	2913 W 32nd St., Apt. B3	2/5/51 M W
LEWICKI, W.	476 4 Ave., Bklyn.	3/5/51 M W
LORING, BEA	134 East Way, Bklyn. 29	3/5/51 M W
LUCHESE, L.	557 Henry St., "	3/12/51 M W
MANBERG, M.	564 E. 51st St., Bklyn. 3	3/19/51 M W
MAROTTI, ANTHONY	182 Beach 97, Bklyn. 33	6/23/51 M 2R W
MCCOY, BEATRICE	757 Marcy Ave. "	1/29/51 M W
MILES, JOE	69 Hersl St., Bklyn. 12	3/51 M W
MINTZ, CORAINE	2003 Fulton St., "	3/51 M W
MITCHELL, LARRY	575 B Schenck Ave., Bklyn.	8/26/50 F W
MUZA, F.	668 Dekalb Ave., "	4/30/51 M W
NAMM, FRED	131 Wyckoff St., "	2/5/51 M W
NATHANSON, THERESA	145A Hicks St., Bklyn.	1/15/51 M W
NEGRON, VICENTA	245 Broome St., "	2/19/51 M W
NOODELMAN, (Mr.)	3054 Bri 7 St., " 35	1/15/51 M W
NUSSBAUM, C.	55 Lee Ave. "	3/12/51 M W
PALEY, I	240 Crown St. "	1/15/51 M W
PENNERMAN, RAY	2080 Dean St. "	2/19/51 M W
PETERSEN, R.	1573 48 St., Bklyn. 19	2/5/51 M RS W
POWELL, M. (Mrs.)	1 Tennis Court, Bklyn. 26	3/5/51 M W
PUCILLA, CARMIE	27 Rutledge St., " 11	2/12/51 M W
RABINOWITZ, S.	88 Vernon Ave., Bklyn. 6	3/12/51 M W
RASHOKOFSKY, S.	1455 St. John's Pl., Bklyn.	4/3/51 M W
RAWLINS, FRED	245 Clifton Pl., "	2/5/51 M W
REINGOLD, J.	Apt. E12, 456 Schenectady Ave.	2/26/51 M W
ROACHE, LORNA	150 St. James Pl. Bklyn. 5	3/5/51 M W (Harlem Ed.)
ROBINSON, JEAN	969 Herkimer St., "	6/23/50 F RS W
RONSON, ELLA	288 Crown St. "	2/12/51 M W
ROSENBAUM, LOUIS	123 Bay 31 St., Bklyn. 14	2/19/51 M 2 RS W
ROSENBERG, SAM	148 Bay 25 St., Bklyn. 14	1/15/51 M 4RS W
ROSENBERG, ETHEL U	1416 E 5 St., Bklyn. U	9/12/50 F RS W U
RUSSELL, J.	c/o Larsen, 7 St. James Pl.	1/8/51 M W CHA
RUSSO, T.	1615 Bath Ave., Bklyn. 14	2/26/51 M W
SACHS, M.	906 Eastern Parkway, Bklyn. 13	6/6/50 M 3R W D
SACKS, M.	1543 Carrol St., Bklyn.	3/12/51 M W
SASKA, S.	427 Lorimer St., Bklyn 6	3/3/50 M R W D

MEMO:
100-26603

NAME	ADDRESS	DATE OF EXPIRATION
SCHWARTZ, SOL	5404 16 Ave., Bklyn. 4	6/3/51 M 2R W
SCOTT, E.	830 Halsey St., Bklyn. 3	2/12/51 M W
SHAPIRO, IRVING	493 Lincoln Pl. "	4/13/50 C
SHAY, L. (Mrs.)	375 Lincoln Pl., Bklyn. 17	2/26/51 M RS W
SILVERSTEIN, IDA	110 Prospect Park W.,Bklyn. 15	1/22/51 M RS W
SPADE, L.	264 So 1st St., Bklyn.	3/12/51 M W
SPOLE, HARRY	97 E. 21 St., Apt. 3B, Bklyn.	2/19/51 M W
STEINBERG, RUTH	300 Marion St., Bklyn. 33	2/5/51 M W
STEINMAN, EDWARD	Apt. 6, 403 Crown St., Bk. 25	3/51 M W CHA
STURDEVANT, MAJOR	10-12 Emmett St., Apt. 6	2/5/51 M W
SUSSMAN, H.	140 Bay 38 St., Bklyn. 14	3/12/51 M W
TAUBER, DORA	1281 Eastern Pkway.,Bklyn. 13	8/5/50 F W
TUMARELLI, A.	203 Bay 31 St., Bklyn 14	2/19/51 M W
VALENTINE, D. (Mr.)	81 St. James Pl., Bklyn. 5	3/12/51 M W
WAXMAN, A.	410 E. 17th St., Bklyn. 26	8/5/50 F RS W
WEADLEY, CHAS.	222 More St., Bklyn. 6	4/3/51 M W
WEINER, R.	3031 Bri 14 St., Bklyn. 35	3/51 M W
WEINSTEIN, RAY	236 E. 92nd St., Bklyn. 12	3/12/51 M W
WEINSTEIN, S.	9720 Kings H'way, Bklyn. 12	3/12/51 M W
WINSLOW, LUTHER	20 East 18 St., Bklyn. 26	7/19/50 E RS W
WOLLIN, CHARLES	311 Lincoln Pl., Bklyn.	1/15/51 M W

NEW YORK "SEE" REFERENCES
JUSTIFICATIONS

I. BATCH 40

II. FILE # 100-26603

III. PAGE(S) 1, 2 + ENCL pg 1

IV. SUBJECT Communist Political Association, District #2

V. SERIAL 3078 DATE 6-8-44

VI. CONSISTING OF 3 PAGES

The material exempted on the specified pages in III above, has been classified under (b)(1) pursuant to Executive Order 11652 on 5-10-78 and bears the Classification Officer's number 4913. The remaining pages in this serial contained information outside the scope of the Rosenberg Case.

Federal Bureau of Investigation
United States Department of Justice
New York 7, New York

JMG:NRL
100-26603

June 8, 1944

MEMORANDUM

Re: COMMUNIST POLITICAL ASSOCIATION
DISTRICT NO. [illegible]
NEW YORK FIELD DIVISION
INTERNAL SECURITY - C

[redacted] b1

[redacted] b1

[redacted] O.S.

[redacted] b1

[redacted] b5

[redacted] b5.

100-26603-3078

[redacted] b1

Casefiles Mail

NY 100-26603
MEMO

June 8, 1944

[redacted] OS

[redacted] OS

[redacted] OS

JEROME M. GARLAND
Special Agent

Extra copies of this memo made up so that cases may be opened on all of the above listed individuals in the event there are no 100 cases filed listed for them.
JMG

[redacted]

b1 +0.5

FD-192
(7-17-52)

BULKY EXHIBIT - INVENTORY OF PROPERTY ACQUIRED IN EVIDENCE

Title: [illegible] Field Division

2/4/59 Date

Title and Character of Case: CAMP KINDERLAND
IS - C

Date Property Acquired: [illegible]/23/58

Source From Which Property Acquired: [redacted] b7d

Location of Property or Bulky Exhibit: [illegible]

Reason for Retention of Property and Efforts Made to Dispose of Same: [illegible]

Description of Property or Exhibit and Identity of Agent Submitting Same: [illegible]
ALBERT E. [illegible]

[illegible] 1955 Registration Cards for children attending Camp Kinderland [illegible] (Subm. 2/4/59). [illegible]

100-32814-1B-81

Field File #: 100-[illegible]-1B3[illegible]
#4[illegible]

FEDERAL BUREAU OF INVESTIGATION

Form No. 1
THIS CASE ORIGINATED AT NEW YORK

NY FILE NO. 100-40164 EN

REPORT MADE AT	DATE WHEN MADE	PERIOD FOR WHICH MADE	REPORT MADE BY
NEW YORK	MAY 27 1949	1/3 4/30; 5/8-10/26	FRANCIS X. PLANT

TITLE	CHARACTER OF CASE
ERIC IRVIN BERNAY, was. Irvin Eric Bernstein, Isidore Bernstein	INTERNAL SECURITY - R

SYNOPSIS OF FACTS: ERIC BERNAY, was., resides 160 Bennett Avenue, NYC. Now operates Coburn's Delicacies, Inc., NYC. Is still Director and stock holder in Keynote Recordings and is President and Director of Music Room Corporation, both NYC. [redacted]

- C -

REFERENCES: Bureau files 100-331280.
100-25931.
Bureau letter to New York, 12/7/48.

DETAILS:

This investigation was reopened in accordance with instructions set forth in the reference Bureau letter of December 7, 1948. These were to the effect that a report should be submitted setting forth the extent of the subject's present activities with the Communist Party and

APPROVED AND FORWARDED:	SPECIAL AGENT IN CHARGE	DO NOT WRITE IN THESE SPACES
		100-40164 189

COPIES OF THIS REPORT

Bureau

New York

[redacted] 05

[redacted] 05

In May of 1948, Confidential Informant T-1 stated that ERIC BERNAY had indicated ownership of the total stock of the Music Room Corporation, thus leading to the conclusion that he is the sole owner.

It might be noted that the "Music Room Corporation, also known as the Music Room", has been the subject of some investigation in the New York Office. [redacted] b7d 05

[redacted] 05

[redacted] 05

[redacted] 05

[redacted] 05

[redacted]

[redacted] 05

[redacted] 05

ABRAHAM BROTHMAN of the firm Abraham Brothman Associates, 114 East 32nd Street, New York City, was the subject of some inquiry during the course of the investigation of NATHAN GREGORY SILVERMASTER, and others. It was determined that Abraham Brothman Associates received correspondence from the Music Room, 127 West 44th Street, New York City. The nature of the correspondence was never determined.

[redacted] 05

DO NOT DESTROY PENDING LITIGATION