

FILE DESCRIPTION

PHILADELPHIA FILE

SUBJECT HARRY GOLD

FILE NO. 65-4307

VOLUME NO. 1B 15

SERIALS 1 thru 27

NOTICE

THE BEST COPIES OBTAINABLE ARE INCLUDED IN THE REPRODUCTION OF THE FILE. PAGES INCLUDED THAT ARE BLURRED, LIGHT OR OTHERWISE DIFFICULT TO READ ARE THE RESULT OF THE CONDITION AND OR COLOR OF THE ORIGINALS PROVIDED. THESE ARE THE BEST COPIES AVAILABLE.

File No: 65-4307Re: Harry GoldDate: 6/78
(month/year)

Serial	Date	Description (Type of communication, to, from)	No. of Pages		Exemptions used or, to whom referred (Identify statute if (b)(3) cited)
			Actual	Released	
		Bulky Exhibit Inventory	1	1	
		Envelope describing contents of 1B15(1)	1	1	
1B15(1)	6-22-50	2 photos of Dmitri Ivanovich Kudriontzev	4	4	front & back of pictures 1 dup
		Envelope describing contents of 1B15(2)	1	1	
1B15(2)	6-22-50	1 photo of Harold Collins	2	2	
		Envelope describing contents of 1B15(3)+(4)	1	1	
1B15(3)	6-23-50	Photostat copies of Harry Gold's Jay returns '44' '45' '48	20	20	
1B15(4)	6-23-50	Photostat copies of Harry Gold's W2 forms '46' + '47	12	12	
		Envelope describing contents of 1B15(5)	1	1	
1B15(5)	6-23-50	2 photos + envelope	3		1 dup
1B15(6)	7-8-50	2 photos of Sokolov + envelope	5		front + back 2 dup
1B15(7)	7-8-50	2 photo of Zhereinov	4		2 dup

File No: 65-4307Re: Harry GoldDate: 6/78
(month/year)

Serial	Date	Description (Type of communication, to, from)	No. of Pages		Exemptions used or, to whom referred (Identify statute if (b)(3) cited)
			Actual	Released	
1B15(8)	7/8/50	2 Photos of Koulekov front & back	4	4	
1B15(9)	7/8/50	2 photos of Hazen Sise	2	2	
1B15(10)	7/10/50	original + copy of Gold's statement & envelope	60	60	slight variations between copies
1B15(11)	7/5/50	Envelope & notes of Morrell E. Dougherty	5	5	
1B15(12)	—	missing	—	—	
1B15(13)	7/15/50	envelope + 2 photos Francis Chubb	5	5	front & back 2 dup
1B15(14)	—	missing	—	—	
1B15(15)	7/27/50	envelope + notes during Gold interview	7	7	
1B15(16)	5/25/50	handwriting specimen & envelope	3	3	
1B15(17)	5/25/50	Credit & Criminal Checks	17	17	
1B15(18)	5/22/50	2 copies of Gold statement	21	21	10 dup
1B15(19)	8/14/50	notes during interview & envelope	13	13	

File No:

65-4307

Re:

Harry Gold

Date:

6/78

(month/year)

Serial	Date	Description (Type of communication, to, from)	No. of Pages		Exemptions used or, to whom referred (Identify statute if (b)(3) cited)
			Actual	Released	
<u>1B15(20)</u>	<u>7/19/50</u>	<u>envelope & list of names</u>	<u>62</u>	<u>62</u>	
<u>1B15(21)</u>	<u>6/2/50</u>	<u>photographs - front & back, & envelope</u>	<u>10</u>	<u>10</u>	
<u>1B15(22)</u>	<u>8/17/50</u>	<u>2 photographs & envelope</u>	<u>3</u>	<u>3</u>	<u>1 dup</u>
<u>1B15(23)</u>	<u>8/24/50</u>	<u>notes on H. Gold interview, & envelope</u>	<u>8</u>	<u>8</u>	
<u>1B15(24)</u>	<u>9/14/50</u>	<u>notes on interview, & envelope</u>	<u>7</u>	<u>7</u>	
<u>1B15(25)</u>	<u>9/1/50</u>	<u>Harry Gold letters & photocopy negative</u>	<u>17</u>	<u>17</u>	
<u>1B15(26)</u>	<u>10/2/50</u>	<u>notes on interview & envelope</u>	<u>5</u>	<u>5</u>	
<u>1B15(27)</u>	<u>10/10+18/50</u>	<u>interview notes & envelope</u>	<u>21</u>	<u>24</u>	

FD-140

THIS MATERIAL IS LOCATED IN THE BULKY DEPOSIT ROOM

- Two photos of Dmitri Ivanovich Indriavtzer. (See serial 530)
- One photo of Harold Collins (See serial 531)
- Photostatic copies of tax returns of Harry Gold '44, '45 and '48.
- Photo copies of withholding statements for Gold '46 and '47.
- Two photos of Stanislaw Shumovsky (Shumovsky).
- Two photos of Major Sokolov.
- Two photos of Nikolai Zhvashin.
- Two photos of Alexander Koulov.
- Two photos of Eamon Sine.

SEE SERIAL 584

- [illegible]

SEARCHED INDEXED
SERIALIZED FILED
JUN 1967

65-4307-1-B-15(1)

revised 530

Date Received 6-22-50
From New York
(Name of Contributor)

(Address of Contributor)

By _____
(Special Agent)

To Be Retained Yes ()
No (X)

Description:
2 photos of Dmitri Ivanovich
Kudrenko

File No. 65-4307-1-B-15(1)



Dmitri Ivanovich Koudriavtzev
Koudriavtzev
was Koudriavtzev.

65-4307-1B-15(1)

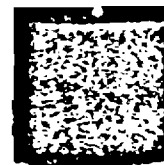
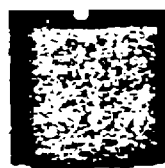
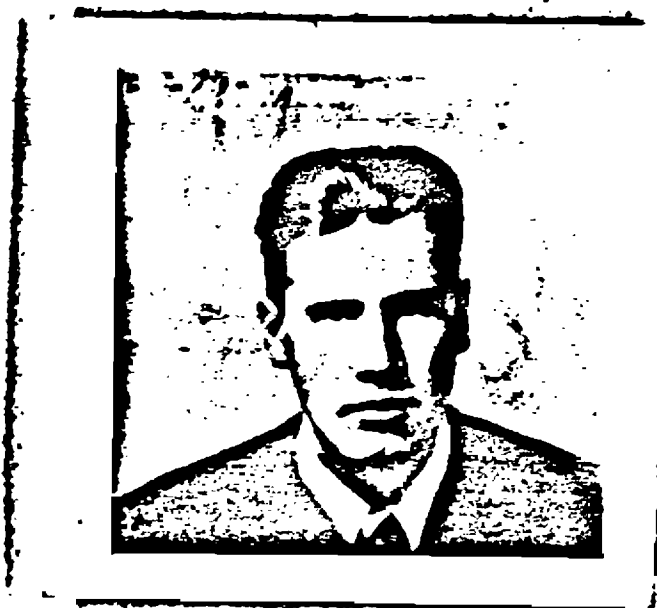
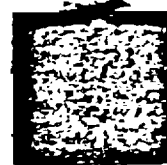

Dmitri Ivanovich
KUDRIAVTSEV
alias Koudriavtzev

65-4307-1B-15(1)

65-4302-1B-15(2)

see serial 54

Date Received 6/22/50
From New York
(Name of Contributor)

By _____
(Name of Agent)
To Be Returned ☒ Yes () No ☒

Description:
One photo of Harold Collins
File No. 65-4302-1B-15(2)



100-60640

Harold Collins

Ht: 5'6"

WT: 140

Hair: Black

Complexion: Sallow

Speech: Whining voice

Resides: 410 Eastern Parkway,
Brooklyn

65-4307-1B-11(2)



4-203
Adams

Paula Blachford

Definition

Redeemer

FILE NO. 65-4307-1-B-15(9)(4)

65-4307-18-15 (3+4)

Form W-2
EMPLOYER

67553347

WITHHOLDING STATEMENT-1947
Wages Paid and Income Tax Withheld

3

ORIGINAL
Do Not Lose This Statement

EMPLOYEE TO WHOM PAID (Last name, full address, and Soc. Sec. No.)

Harry Gold
6823 Kindred Street
Philadelphia, Pennsylvania

160-05-4277

(To EMPLOYER: Change name and address if not correctly shown)

Total wages (before payroll de-
ductions paid in 1947)

\$1100.00

Federal income tax withheld, if
any

\$45.50

EMPLOYER BY WHOM PAID (Name, address, and A. S. Identification No.)

A. Brothman and Associates
2928 - 41 Avenue
Long Island City 1, New York
11-1519367

TO EMPLOYER

You may use the form on the back of this original Form W-2 as
your income tax return under certain conditions. Before you use it,
read the instructions on the back of the attached Employee's Copy.

DO NOT WRITE IN THIS SPACE—FOR COLLECTOR'S USE ONLY

LG

Tax	\$45.50
Credits	\$45.50
Balance due or refund	\$0.00
Interest on refund	\$0.00
Total	\$0.00

1942

2100

LINE

137000

121002

100

1

~~(b)(7)(C), (b)(7)(D)~~

1994, 1995, 1996, 1997, 1998, 1999, 2000, 2001, 2002, 2003, 2004, 2005, 2006, 2007, 2008, 2009, 2010, 2011, 2012, 2013, 2014, 2015, 2016, 2017, 2018, 2019, 2020, 2021, 2022, 2023, 2024, 2025, 2026, 2027, 2028, 2029, 2030, 2031, 2032, 2033, 2034, 2035, 2036, 2037, 2038, 2039, 2040, 2041, 2042, 2043, 2044, 2045, 2046, 2047, 2048, 2049, 2050, 2051, 2052, 2053, 2054, 2055, 2056, 2057, 2058, 2059, 2060, 2061, 2062, 2063, 2064, 2065, 2066, 2067, 2068, 2069, 2070, 2071, 2072, 2073, 2074, 2075, 2076, 2077, 2078, 2079, 2080, 2081, 2082, 2083, 2084, 2085, 2086, 2087, 2088, 2089, 2090, 2091, 2092, 2093, 2094, 2095, 2096, 2097, 2098, 2099, 2100, 2101, 2102, 2103, 2104, 2105, 2106, 2107, 2108, 2109, 2110, 2111, 2112, 2113, 2114, 2115, 2116, 2117, 2118, 2119, 2120, 2121, 2122, 2123, 2124, 2125, 2126, 2127, 2128, 2129, 2130, 2131, 2132, 2133, 2134, 2135, 2136, 2137, 2138, 2139, 2140, 2141, 2142, 2143, 2144, 2145, 2146, 2147, 2148, 2149, 2150, 2151, 2152, 2153, 2154, 2155, 2156, 2157, 2158, 2159, 2160, 2161, 2162, 2163, 2164, 2165, 2166, 2167, 2168, 2169, 2170, 2171, 2172, 2173, 2174, 2175, 2176, 2177, 2178, 2179, 2180, 2181, 2182, 2183, 2184, 2185, 2186, 2187, 2188, 2189, 2190, 2191, 2192, 2193, 2194, 2195, 2196, 2197, 2198, 2199, 2200, 2201, 2202, 2203, 2204, 2205, 2206, 2207, 2208, 2209, 2210, 2211, 2212, 2213, 2214, 2215, 2216, 2217, 2218, 2219, 2220, 2221, 2222, 2223, 2224, 2225, 2226, 2227, 2228, 2229, 2230, 2231, 2232, 2233, 2234, 2235, 2236, 2237, 2238, 2239, 2240, 2241, 2242, 2243, 2244, 2245, 2246, 2247, 2248, 2249, 2250, 2251, 2252, 2253, 2254, 2255, 2256, 2257, 2258, 2259, 2260, 2261, 2262, 2263, 2264, 2265, 2266, 2267, 2268, 2269, 2270, 2271, 2272, 2273, 2274, 2275, 2276, 2277, 2278, 2279, 2280, 2281, 2282, 2283, 2284, 2285, 2286, 2287, 2288, 2289, 2290, 2291, 2292, 2293, 2294, 2295, 2296, 2297, 2298, 2299, 2300, 2301, 2302, 2303, 2304, 2305, 2306, 2307, 2308, 2309, 2310, 2311, 2312, 2313, 2314, 2315, 2316, 2317, 2318, 2319, 2320, 2321, 2322, 2323, 2324, 2325, 2326, 2327, 2328, 2329, 2330, 2331, 2332, 2333, 2334, 2335, 2336, 2337, 2338, 2339, 2340, 2341, 2342, 2343, 2344, 2345, 2346, 2347, 2348, 2349, 2350, 2351, 2352, 2353, 2354, 2355, 2356, 2357, 2358, 2359, 2360, 2361, 2362, 2363, 2364, 2365, 2366, 2367, 2368, 2369, 2370, 2371, 2372, 2373, 2374, 2375, 2376, 2377, 2378, 2379, 2380, 2381, 2382, 2383, 2384, 2385, 2386, 2387, 2388, 2389, 2390, 2391, 2392, 2393, 2394, 2395, 2396, 2397, 2398, 2399, 2400, 2401, 2402, 2403, 2404, 2405, 2406, 2407, 2408, 2409, 2410, 2411, 2412, 2413, 2414, 2415, 2416, 2417, 2418, 2419, 2420, 2421, 2422, 2423, 2424, 2425, 2426, 2427, 2428, 2429, 2430, 2431, 2432, 2433, 2434, 2435, 2436, 2437, 2438, 2439, 2440, 2441, 2442, 2443, 2444, 2445, 2446, 2447, 2448, 2449, 2450, 2451, 2452, 2453, 2454, 2455, 2456, 2457, 2458, 2459, 2460, 2461, 2462, 2463, 2464, 2465, 2466, 2467, 2468, 2469, 2470, 2471, 2472, 2473, 2474, 2475, 2476, 2477, 2478, 2479, 2480, 2481, 2482, 2483, 2484, 2485, 2486, 2487, 2488, 2489, 2490, 2491, 2492, 2493, 2494, 2495, 2496, 2497, 2498, 2499, 2500, 2501, 2502, 2503, 2504, 2505, 2506, 2507, 2508, 2509, 2510, 2511, 2512, 2513, 2514, 2515, 2516, 2517, 2518, 2519, 2520, 2521, 2522, 2523, 2524, 2525, 2526, 2527, 2528, 2529, 2530, 2531, 2532, 2533, 2534, 2535, 2536, 2537, 2538, 2539, 2540, 2541, 2542, 2543, 2544, 2545, 2546, 2547, 2548, 2549, 2550, 2551, 2552, 2553, 2554, 2555, 2556, 2557, 2558, 2559, 2560, 2561, 2562, 2563, 2564, 2565, 2566, 2567, 2568, 2569, 2570, 2571, 2572, 2573, 2574, 2575, 2576, 2577, 2578, 2579, 2580, 2581, 2582, 2583, 2584, 2585, 2586, 2587, 2588, 2589, 2590, 2591, 2592, 2593, 2594, 2595, 2596, 2597, 2598, 2599, 2600, 2601, 2602, 2603, 2604, 2605, 2606, 2607, 2608, 2609, 2610, 2611, 2612, 2613, 2614, 2615, 2616, 2617, 2618, 2619, 2620, 2621, 2622, 2623, 2624, 2625, 2626, 2627, 2628, 2629, 2630, 2631, 2632, 2633, 2634, 2635, 2636, 2637, 2638, 2639, 2640, 2641, 2642, 2643, 2644, 2645, 2646, 2647, 2648, 2649, 2650, 2651, 2652, 2653, 2654, 2655, 2656, 2657, 2658, 2659, 2660, 2661, 2662, 2663, 2664, 2665, 2666, 2667, 2668, 2669, 2670, 2671, 2672, 2673, 2674, 2675, 26

and wife, show him
no 2.

of an adequate investment.

1. **Introduction**
 2. **Background**
 3. **Methodology**
 4. **Results**
 5. **Conclusion**
 6. **References**

Each 1947 EXEMPT-STATUS

One will be counted for you. One also will be counted for your wife (or husband) *unless* she (or he) had income not included in this return. Therefore, do not list below yourself or your wife (or husband). In addition, one will be counted for each dependent you list below *which dependent listed must meet all three of the following conditions:*

- a. He or she received over half of his or her 1947 support from you.
- b. He or she had less than \$500 income in 1947.
- c. He or she was a close relative as defined in the instructions.

NOTE—If the child received income from husband and wife, list dependents of both and write below "W" other women or dependents supported by wife.

(Name) (Name)
(Name) (Name)
(Name) (Name)
(Name) (Name)

I declare under the penalties of perjury that the foregoing statements are true to the best of my knowledge and belief, and that ALL MY 1967 INCOME IS REPORTED HEREON.

-6544198

WITHHOLDING STATEMENT—1940
Wages Paid and Income Tax Withheld

ORIGINAL
Do Not Lose This Statement

EMPLOYEES TO WHOM PAID Over name, address, and Social Security No.

Harry Gold
6823 Kindred Street
Philadelphia, 24, Pa.

160-05-1,277

(To EMPLOYEE: Change name and address if not correctly shown)

Total wages (before payroll deductions) paid in 1946

Federal income tax withheld, \$

1.3300.00

\$54.50

EMPLOYER BY WHOM PAID (Name, address, and E. S. Identifying No.)

A. Brothman and Associates
2928 - 41 Avenue
Long Island City 2, N. Y.

13-151461

TO EMPLOYERS:

You may use the facts on the back of this original Form W-2 on your income tax return under section 6011. Before you use it, read the instructions on the back of the attached Employee's Copy.

DO NOT WRITE IN THIS SPACE—FOR COLLECTOR'S USE ONLY

10

Conclusions

Belangen des
Elternd.

Interest on
refused

•

U. S. Treasury Department
Internal Revenue Service

EMPLOYEE'S OPTIONAL INCOME TAX RETURN
Read carefully the instructions on the back of Employee's Copy

1946

1. Write total of wages shown on this and all your other 1946 Withholding Statements \$4,110.68
Attach all original Withholding Statements (Form W-2).

2. Write total of all other wages, dividends, and interest 00
If line 2 is over \$100, or if you had any other income (such as rent, etc.), use Form 1040 instead of this form.

3. Add lines 1 and 2. Write total here \$4,110.68
If line 3 is \$5,000 or more, use Form 1040 instead of this form.

4. If you were a married person in 1946:

a. Write name of your wife (or husband) _____

b. Did your wife (or husband) have any income (other than income excluded by law) which is not included in line 3? (Yes or "No")

c. If line 3 includes income of both husband and wife, show husband's income \$ _____ wife's income \$ _____
You will be computed to your advantage either on combined or separate incomes.

5. What is your occupation? Chief Chemist
If this is a combined return, also state wife's occupation.

YOUR 1946 EXEMPTIONS

One will be counted for you. One also will be counted for your wife (or husband) unless she (or he) had income not included in this return. Therefore, do not list below yourself or your wife (or husband). In addition, one will be counted for each dependent you list below—each dependent listed must meet all three of the following conditions:
a. He or she received over half of his or her 1946 support from you.
b. He or she had less than \$500 income in 1946.
c. He or she was a close relative as defined in the instructions.
NOTE—If this is a combined return of husband and wife, list dependents of both and write letter "W" after names of dependents supported by wife.

_____ (Name)	_____ (Relationship)
_____ (Name)	_____ (Relationship)
_____ (Name)	_____ (Relationship)
_____ (Name)	_____ (Relationship)

I declare under the penalties of perjury that the foregoing statements are true to the best of my knowledge and belief, and that ALL MY 1946 INCOME IS REPORTED HEREON.

Signature Harry Gold 2-12-47
(Date)

Signature _____
(If this is a combined return of husband and wife, it must be signed by both)

Form W-2
U. S. Treasury Department
Internal Revenue Service

WITHHOLDING STATEMENT-1946
Wages Paid and Income Tax Withheld

ORIGINAL
Do Not Lose This Statement

1

EMPLOYEE TO WHOM PAID (Print name, address, and Social Security No.)
(Change name and address if not correctly shown)

160-05-4277
Harry Gold
6823 Kendred St
Phila. Penna.

Total wages (before payroll deductions) paid in 1946	Federal income tax withheld, if any	Married	Single
810.68	135.40		

EMPLOYER BY WHOM PAID (Name, address, and U. S. Identification No.)

Pennsylvania Alcohol & Chemical Corp.
1937 N. Delaware Avenue
Philadelphia 24, Pa.

28-1080100

To EMPLOYEE:

You may use the form to the back of this original Form W-2 as your income tax return under certain conditions. Before you use it, read the instructions on the back of the withheld Employee's Copy.

DO NOT WRITE IN THIS SPACE—FOR COLLECTOR'S USE ONLY

Tax _____ \$ _____
Credits _____ \$ _____
Balance due or refund _____ \$ _____
Interest on refund _____ \$ _____
Total _____ \$ _____

U. S. Treasury Department
Internal Revenue Service

EMPLOYEE'S OPTIONAL INCOME TAX RETURN

1948

Read carefully the instructions on the back of Employer's Copy

TOTAL TAX DEDUCTIONS

One will be counted for you. One also will be counted for your wife (or husband) unless she (or he) had income not included in this return. Therefore, do not list below yourself or your wife (or husband) in addition, one will be counted for each dependent you list below—each dependent listed must meet all three of the following conditions:
a. He or she received over half of his or her 1948 support from you.
b. He or she had less than \$500 income in 1948.
c. He or she was a close relative as defined in the instructions.
NOTE.—If due to a combined return, at husband and wife, the dependents of both and write below "W" after names of dependents supported by wife.

Name	Relationship
_____ (Name)	_____ (Relationship)
_____ (Name)	_____ (Relationship)
_____ (Name)	_____ (Relationship)
_____ (Name)	_____ (Relationship)

If you need more space, attach list.

(Name) _____
(Relationship) _____

do not enter the number of person for the dependents of both husband and wife. All list 1948 income in line 37.

Signature _____
Date _____

It is to be a combined return of husband and wife. If not, see instructions on back of Employer's Copy.

1. Write total of wages shown on this and all your other 1948 Withholding Statements

Attach all original Withholding Statements (Form W-2).

2. Write total of all other wages, dividends and interest

If line 2 is over \$100, or if you had any other income (such as rent, etc.), use Form 1040 instead of this form.

3. Add lines 1 and 2. Write total here.

If line 3 is \$5,000 or more, use Form 1040 instead of this form.

4. If you were a married person in 1948:

a. Write name of your wife (or husband)

b. Did your wife (or husband) have any income (other than income excluded by law) which is not included in line 3?

a. If line 3 includes income of both husband and wife, show husband's income \$ _____; wife's income \$ _____

b. If line 3 includes income of both husband and wife, show husband's income \$ _____; wife's income \$ _____

c. What is your occupation?

If this is a combined return, also state wife's occupation.

Form W-2
1-1-57

67553347

WITHHOLDING STATEMENT—1947
Wages Paid and Income Tax Withheld

ORIGINAL

Do Not Lose This Statement

EMPLOYER TO WHOM PAID (Print name, full address, and Soc. Sec. No.)

Harry Gold
6023 Kindred Street
Philadelphia, Pennsylvania

160-05-4277

(To EMPLOYEE: Check name and address if not correctly shown)

Total wages (before payroll de-
ductions) paid in 1947

\$1100.00

Federal income tax withheld, if
any

\$115.50

EMPLOYER BY WHOM PAID (Name, address, and S. S. Identification No.)

A. Brothman and Associates
2928 - 41 Avenue
Long Island City 1, New York

11-3549367

TO EMPLOYEE

You may use the facts on the back of this original Form W-2 on
your income tax return under certain conditions. Before you use it,
read the instructions on the back of the attached Employer's Copy.

DO NOT WRITE IN THIS SPACE—FOR COLLECTOR'S USE ONLY

Tax

Credits

Balance due
or refund

Interest on
refund

Total

145.00

145.50

none

1947

One will be counted for you. One also will be counted for your wife (or husband) *unless* she (or he) had income and included in this return. Therefore, do not let below passed or just wife for husband. In addition, one will be counted for each dependent son and daughter. *That depends* upon *all three* of the following conditions:

- a. He or she received over half of her 1947 support from you.
- b. He or she had less than \$500 income in 1947.
- c. He or she was a child or was declared in the tax returns of 1947, and with him or her, any income or dependent is required for wife.

1. Write label of wages shown on this and all past other 1947 Withholding Statements (Do not include any other wages, benefits, and interest)

2. Write total of all other wages, benefits, and interest

3. If you are over 6000, or if you had dependent income (such as rent, etc., over 1000) instead of this item.

4. Add Items 1 and 2. Write total here.

5. If you were a married person in 1947:

a. Write name of your wife (or husband)

b. Did your wife (or husband) have any income?

c. If so, is it included in Item 3?

d. If Item 3 includes income of both husband and wife, does Item 4 need a footnote?

e. If Item 3 includes income of both husband and wife, does Item 4 need a footnote?

f. If Item 3 includes income of both husband and wife, does Item 4 need a footnote?

g. If Item 3 includes income of both husband and wife, does Item 4 need a footnote?

h. If Item 3 includes income of both husband and wife, does Item 4 need a footnote?

i. If Item 3 includes income of both husband and wife, does Item 4 need a footnote?

j. If Item 3 includes income of both husband and wife, does Item 4 need a footnote?

k. If Item 3 includes income of both husband and wife, does Item 4 need a footnote?

l. If Item 3 includes income of both husband and wife, does Item 4 need a footnote?

m. If Item 3 includes income of both husband and wife, does Item 4 need a footnote?

n. If Item 3 includes income of both husband and wife, does Item 4 need a footnote?

o. If Item 3 includes income of both husband and wife, does Item 4 need a footnote?

p. If Item 3 includes income of both husband and wife, does Item 4 need a footnote?

q. If Item 3 includes income of both husband and wife, does Item 4 need a footnote?

r. If Item 3 includes income of both husband and wife, does Item 4 need a footnote?

s. If Item 3 includes income of both husband and wife, does Item 4 need a footnote?

t. If Item 3 includes income of both husband and wife, does Item 4 need a footnote?

u. If Item 3 includes income of both husband and wife, does Item 4 need a footnote?

v. If Item 3 includes income of both husband and wife, does Item 4 need a footnote?

w. If Item 3 includes income of both husband and wife, does Item 4 need a footnote?

x. If Item 3 includes income of both husband and wife, does Item 4 need a footnote?

y. If Item 3 includes income of both husband and wife, does Item 4 need a footnote?

z. If Item 3 includes income of both husband and wife, does Item 4 need a footnote?

[illegible]

Form W-2
6544198

WITHHOLDING STATEMENT-1946
Wages Paid and Income Tax Withheld

ORIGINAL
Do Not Lose This Statement

EMPLOYEE TO WHOM PAID (Name, address, and Social Security No.)

Harry Gold
6023 Kindred Street
Philadelphia, 24, Pa.

160-05-4277

(To EMPLOYEE: Change name and address if not correctly shown)

Total wages (before payroll de-
ductions) paid in 1946

Federal income tax withheld, if
any

\$3300.00

\$514.50

EMPLOYER BY WHOM PAID (Name, address, and U. S. identification No.)

A. Brothman and Associates
2928 - 41 Avenue
Long Island City 1, N. Y.

13-1514061

TO EMPLOYEE:

You may use the back of this original Form W-2 as
your income tax return. Before you use it,
read the instructions on the back of this form, attached Employee's Copy.

DO NOT WRITE IN THIS SPACE-FOR COLLECTOR'S USE ONLY

Yes 633.00
Credit 479.90
Balance due 46.90
Interest on 0
Total 0

10-5000-9

U. S. Treasury Department
Internal Revenue Service

EMPLOYER'S OPTIONAL INCOME TAX RETURN
Read carefully the instructions on the back of Employer's Copy

1946

1. Write total of wages shown on this and all
your other 1946 Withholding Statements \$4,110.68
Attach all unpaid Withholding Statements Form W-2.

2. Write total of all other wages, dividends,
and interest \$00

3. If line 2 is over \$500, or if you had any other income (such
as rent, etc.), see Form 1040 instead of this form.

4. Add lines 1 and 2. Write total here \$4,110.68
If line 3 is \$5,000 or more, see Form 1040 instead of this form.

5. If you were a married person in 1946:

a. Write name of your wife (or husband) _____

b. Did your wife (or husband) have any income (other than income
excluded by law) which is not included in line 3? _____
(Yes or No)

c. If line 3 includes income of both husband and wife, show hus-
band's income \$ _____; wife's income \$ _____
You will be computed in your advantage either as combined or separate incomes.

6. What is your occupation? Chief Chemist
If this is a combined return, also state wife's occupation _____

YOUR 1946 EXEMPTIONS

One will be counted for you. One also will be counted for your
wife (or husband) unless she (or he) had income not included in this
return. Therefore, do not list below yourself or your wife (or husband).

In addition, one will be counted for each dependent you list below—
each dependent listed must meet all three of the following conditions:

- a. He or she received over half of his or her 1946 support from you.
- b. He or she had less than \$500 income in 1946.
- c. He or she was a close relative as defined in the instructions.

NOTE.—If this is a combined return of husband and wife, list dependents of both
and write before "W" other names of dependents supported by wife.

(Name) _____ (Relationship) _____

(Name) _____ (Relationship) _____

(Name) _____ (Relationship) _____

(Name) _____ (Relationship) _____

(Name) _____ (Relationship) _____

(Name) _____ (Relationship) _____

(Name) _____ (Relationship) _____

(Name) _____ (Relationship) _____

(Name) _____ (Relationship) _____

(Name) _____ (Relationship) _____

(Name) _____ (Relationship) _____

(Name) _____ (Relationship) _____

(Name) _____ (Relationship) _____

(Name) _____ (Relationship) _____

(Name) _____ (Relationship) _____

(Name) _____ (Relationship) _____

(Name) _____ (Relationship) _____

(Name) _____ (Relationship) _____

(Name) _____ (Relationship) _____

(Name) _____ (Relationship) _____

(Name) _____ (Relationship) _____

(Name) _____ (Relationship) _____

(Name) _____ (Relationship) _____

(Name) _____ (Relationship) _____

(Name) _____ (Relationship) _____

WITHHOLDING STATEMENT-104
 Wages Paid and Income Tax Withheld

TO EMPLOYER:
 You may use the copy of this original Form W-2 as your income tax return under certain conditions. Before you use it, read the instructions on the back of the original Form W-2.

DO NOT WRITE IN THIS SPACE—FOR COLLECTOR'S USE ONLY

MAILED 15 1966

Do Not Lose This Statement

ORIGINAL

EMPLOYEE TO WHOM PAID (Print name, address, and Social Security Number)
 HARRY GOLD
 6523 Mendenhall St
 PHILA., PENNA.

EMPLOYEE BY WHOM PAID (Print name, address, and Social Security Number)
 PENNSYLVANIA ALCOHOL & CHEMICAL CORP.
 1827 N. Delaware Avenue
 PHILADELPHIA 24, PA.

Total wages before payroll deductions paid in 1966	810.66
Federal income tax withheld (if any)	135.40
Single	

Total _____

Interest on _____

Balance due or refund _____

Credits _____

Tax _____

1. With total of wages shown on this and all
prior years 1944 Withholding Statements
Amount of unpaid Withholding Payments Form W-2.
2. With total of all other wages, dividends
and interest
If item 2 is over \$100, or if you had any other taxable income
in 1944, you must file Form 1041 instead of this form.
3. Add Items 1 and 2.
If item 3 is \$100.00 or more, you must file Form 1041 instead of this form.
4. If you were a married person in 1944:
a. Write name of your wife (or husband)
b. Did your wife (or husband) have any income (other than income
excluded by law) which is not included in line 3?
c. If line 3 includes income of both husband and wife, show hus-
band's income \$; wife's income \$
You will be required to pay additional taxes on qualified or unqualified income.
5. What is your occupation?
If this is a combined return, you must fill a separate

[illegible]

UNITED STATES DEPARTMENT OF THE INTERIOR
BUREAU OF LAND MANAGEMENT
FORM 100-1 (1-1-60)

Section 1 - GENERAL INFORMATION

1. Name of landowner (if different from above) _____

2. Address of landowner _____

3. City or town _____

4. State _____

5. County _____

6. Section _____

7. Township _____

8. Range _____

9. Meridian _____

10. Date of acquisition _____

Section 2 - ACRES FROM SURVEYS OR POSSESSION

11. Total acres _____

12. Acres of land in this tract _____

13. Acres of land in this tract (if different from 12) _____

14. Acres of land in this tract (if different from 12) _____

Section 3 - ACRES FROM SURVEYS OR POSSESSION

15. Total acres _____

16. Acres of land in this tract _____

17. Acres of land in this tract (if different from 16) _____

18. Acres of land in this tract (if different from 16) _____

Section 4 - ACRES FROM SURVEYS OR POSSESSION

19. Total acres _____

20. Acres of land in this tract _____

21. Acres of land in this tract (if different from 20) _____

22. Acres of land in this tract (if different from 20) _____

Section 5 - ACRES FROM SURVEYS OR POSSESSION

23. Total acres _____

24. Acres of land in this tract _____

25. Acres of land in this tract (if different from 24) _____

26. Acres of land in this tract (if different from 24) _____

Section 6 - ACRES FROM SURVEYS OR POSSESSION

27. Total acres _____

28. Acres of land in this tract _____

29. Acres of land in this tract (if different from 28) _____

30. Acres of land in this tract (if different from 28) _____

Section 7 - ACRES FROM SURVEYS OR POSSESSION

31. Total acres _____

32. Acres of land in this tract _____

33. Acres of land in this tract (if different from 32) _____

34. Acres of land in this tract (if different from 32) _____

Section 8 - ACRES FROM SURVEYS OR POSSESSION

35. Total acres _____

36. Acres of land in this tract _____

37. Acres of land in this tract (if different from 36) _____

38. Acres of land in this tract (if different from 36) _____

Section 9 - ACRES FROM SURVEYS OR POSSESSION

39. Total acres _____

40. Acres of land in this tract _____

41. Acres of land in this tract (if different from 40) _____

42. Acres of land in this tract (if different from 40) _____

Section 10 - ACRES FROM SURVEYS OR POSSESSION

43. Total acres _____

44. Acres of land in this tract _____

45. Acres of land in this tract (if different from 44) _____

46. Acres of land in this tract (if different from 44) _____

Section 11 - ACRES FROM SURVEYS OR POSSESSION

47. Total acres _____

48. Acres of land in this tract _____

49. Acres of land in this tract (if different from 48) _____

50. Acres of land in this tract (if different from 48) _____

Section 12 - ACRES FROM SURVEYS OR POSSESSION

51. Total acres _____

52. Acres of land in this tract _____

53. Acres of land in this tract (if different from 52) _____

54. Acres of land in this tract (if different from 52) _____

Section 13 - ACRES FROM SURVEYS OR POSSESSION

55. Total acres _____

56. Acres of land in this tract _____

57. Acres of land in this tract (if different from 56) _____

58. Acres of land in this tract (if different from 56) _____

Section 14 - ACRES FROM SURVEYS OR POSSESSION

59. Total acres _____

60. Acres of land in this tract _____

61. Acres of land in this tract (if different from 60) _____

62. Acres of land in this tract (if different from 60) _____

Section 15 - ACRES FROM SURVEYS OR POSSESSION

63. Total acres _____

64. Acres of land in this tract _____

65. Acres of land in this tract (if different from 64) _____

66. Acres of land in this tract (if different from 64) _____

Section 16 - ACRES FROM SURVEYS OR POSSESSION

67. Total acres _____

68. Acres of land in this tract _____

69. Acres of land in this tract (if different from 68) _____

70. Acres of land in this tract (if different from 68) _____

Section 17 - ACRES FROM SURVEYS OR POSSESSION

71. Total acres _____

72. Acres of land in this tract _____

73. Acres of land in this tract (if different from 72) _____

74. Acres of land in this tract (if different from 72) _____

Section 18 - ACRES FROM SURVEYS OR POSSESSION

75. Total acres _____

76. Acres of land in this tract _____

77. Acres of land in this tract (if different from 76) _____

78. Acres of land in this tract (if different from 76) _____

Section 19 - ACRES FROM SURVEYS OR POSSESSION

79. Total acres _____

80. Acres of land in this tract _____

81. Acres of land in this tract (if different from 80) _____

82. Acres of land in this tract (if different from 80) _____

Section 20 - ACRES FROM SURVEYS OR POSSESSION

83. Total acres _____

84. Acres of land in this tract _____

85. Acres of land in this tract (if different from 84) _____

86. Acres of land in this tract (if different from 84) _____

Section 21 - ACRES FROM SURVEYS OR POSSESSION

87. Total acres _____

88. Acres of land in this tract _____

89. Acres of land in this tract (if different from 88) _____

90. Acres of land in this tract (if different from 88) _____

Section 22 - ACRES FROM SURVEYS OR POSSESSION

91. Total acres _____

92. Acres of land in this tract _____

93. Acres of land in this tract (if different from 92) _____

94. Acres of land in this tract (if different from 92) _____

Section 23 - ACRES FROM SURVEYS OR POSSESSION

95. Total acres _____

96. Acres of land in this tract _____

97. Acres of land in this tract (if different from 96) _____

98. Acres of land in this tract (if different from 96) _____

Section 24 - ACRES FROM SURVEYS OR POSSESSION

99. Total acres _____

100. Acres of land in this tract _____

101. Acres of land in this tract (if different from 100) _____

102. Acres of land in this tract (if different from 100) _____

Section 25 - ACRES FROM SURVEYS OR POSSESSION

103. Total acres _____

104. Acres of land in this tract _____

105. Acres of land in this tract (if different from 104) _____

106. Acres of land in this tract (if different from 104) _____

Section 26 - ACRES FROM SURVEYS OR POSSESSION

107. Total acres _____

108. Acres of land in this tract _____

109. Acres of land in this tract (if different from 108) _____

110. Acres of land in this tract (if different from 108) _____

Section 27 - ACRES FROM SURVEYS OR POSSESSION

111. Total acres _____

112. Acres of land in this tract _____

113. Acres of land in this tract (if different from 112) _____

114. Acres of land in this tract (if different from 112) _____

Section 28 - ACRES FROM SURVEYS OR POSSESSION

115. Total acres _____

116. Acres of land in this tract _____

117. Acres of land in this tract (if different from 116) _____

118. Acres of land in this tract (if different from 116) _____

Section 29 - ACRES FROM SURVEYS OR POSSESSION

119. Total acres _____

120. Acres of land in this tract _____

121. Acres of land in this tract (if different from 120) _____

122. Acres of land in this tract (if different from 120) _____

Section 30 - ACRES FROM SURVEYS OR POSSESSION

123. Total acres _____

124. Acres of land in this tract _____

125. Acres of land in this tract (if different from 124) _____

126. Acres of land in this tract (if different from 124) _____

Section 31 - ACRES FROM SURVEYS OR POSSESSION

127. Total acres _____

128. Acres of land in this tract _____

129. Acres of land in this tract (if different from 128) _____

130. Acres of land in this tract (if different from 128) _____

Section 32 - ACRES FROM SURVEYS OR POSSESSION

131. Total acres _____

132. Acres of land in this tract _____

133. Acres of land in this tract (if different from 132) _____

134

Form W-2 (Rev.)

WITHHOLDING RECEIPT-1944

ORIGINAL

U. S. Treasury Department

For Income Tax Withheld on Wages

For Calendar Year 1944

For Calendar Year 1944

EMPLOYEE TO WHOM PAID (Print full name of employee)

Social Security No.

The Calendar Year 1944

Tax Withheld

Harry Gold 6823 KINO RD ST
3052 N. BOWMAN ST.
Philadelphia, Pa.

160 09 4277

1,939.94

290.86

1. EMPLOYER Change name and address if not correctly shown. This Withholding Receipt may be used on your income tax return if your 1944 income shows the TEST below:
A married couple who take a combined return on this Withholding Receipt, if both have shown the TEST, their income should be combined on Lines 1, 2, and 3, and shown separately on Line 4. The Collector of Internal Revenue will figure the tax on either the combined or the separate incomes, whichever is to the taxpayers' advantage.
2. TEST: If Line 1 is not over \$100 AND Line 3 is not over \$5,000, you may use this Withholding Receipt on your return provided you have no income other than wages, dividends, and interest. If your income does not meet this test, use Form 1040.
3. TEST: If Line 1 includes income of both husband and wife, their husband's income must be shown on Line 2.
4. TEST: If you had a 1944 balance of income tax from 1943, make sure of amount on Line 4.

EMPLOYER BY WHOM PAID (Print full name of Employer)

Penn. Alco. Chemical Corp.
Philadelphia, Pa.

DO NOT WRITE IN THESE SPACES

UNITED STATES GOVERNMENT

1944

7-1

YOUR 1944 RETURN

(1) Fill your own name on first line below.

(2) If married and your wife (or husband) had no income, this is a combined return of husband and wife. Put name of your wife (or husband).

(3) List names of other close relatives with 1944 income of less than \$500 who received more than one-half of their support from you. If you are a married man, list only the dependent children of your wife and you.

Your Name H. E. F. N. G. A. L.

Address 1234 5th St. N.W.

City Washington, D.C.

State D.C.

Zip 20004

Is your wife (or husband) meeting a separate return for 1944?

If "Yes," write below:

Name of wife (or husband) John Doe

Complete name of which son John Doe

Was your income over \$1000? If so, you must file on Form 1041, either on a Withholding Receipt or on Form 1040.

Was your income under \$1000? If so, file a return to get a refund of tax withheld. A married couple should file a combined return to get full benefit of exemptions.

Deductions If you file your return on a Withholding Receipt, the Government will figure your tax from the credits provided by law, which allows about 10% of your total income for charitable contributions, interest, taxes, casualty losses, medical expenses, and miscellaneous items. In order to claim deductions of more than 10%, you must file your return on Form 1040.

To file a Withholding Receipt on your return, fill out both sides of the ORIGINAL, sign, and mail to Collector of Internal Revenue, your district, between Jan. 1 and Mar. 15, 1945. Keep the duplicate.

If you get credit for the federal tax income tax withheld during 1944 (Form W-2 or Form W-2, Rev.), fill out and sign the last one returned and attach the others to it. If filing a combined return, attach receipts of both husband and wife. If any receipt is missing and you cannot obtain a copy from your employer, make your return on Form 1040. Write here the total number of receipts you file, including the one used on your return.

Send no payment now, but wait for bill of refund from Collector.

I declare under the penalties of perjury that the foregoing statements are true to the best of my knowledge and belief, and that ALL MY 1944 INCOME IS REPORTED HEREON.

Signature H. E. F. N. G. A. L.

Signature John Doe

ALL THIS IS A combined return of husband and wife. It must be signed by both.

Form 1040 (Rev. 1-55)		WITHHOLDING RECEIPT-1944		1040-1044	
U. S. Treasury Department Internal Revenue Service		For Income Tax Withheld on Wages		OMB 1545-0046	
EMPLOYEE TO WHOM PAID (Print full name and complete address)		Social Security No.		PAYOR'S PAYING OFFICE (Print name, address, and city, State, and ZIP Code)	
Barry Gold 6523 Kindred St. Phila., Pa.		160-03-4277		Linn, 629-98	
1944 Income meets the TEST below: A married couple may make a combined return on this Withholding Receipt if their total income does not exceed \$5,000. Their income should be combined on Lines 1, 2, and 3 and shown separately on Line 4. The Collector of Internal Revenue will figure the tax on either the combined or the separate incomes, whichever is to the taxpayers' advantage. LIFE: With, total, of wages, salaries, tips, and all other income from the employer for 1944. Withholding, Receipt, No. 1040-1044.		LIFE: 2, pay, out, for, wages, salaries, tips, and all other income from the employer for 1944, or any dividends or interest, etc., paid.		LIFE: 3, Add, Lines, 1, and, 2.	
LIFE: 4, If Line 2 is not over \$100 AND Line 3 is less than \$5,000, you may use this Withholding Receipt on your return, provided you had no income other than wages, salaries, and interest. If your income does not meet this test, use Form 1040.		LIFE: 5, If Line 3 includes income of both husband and wife, show husband's income here.		LIFE: 6, If you filed a 1944 Declaration of Estimated Tax Withheld, you may use this Withholding Receipt on your return.	
EMPLOYER BY WHOM PAID (Name and Address of Employer)		1040-1044		1040-1044	
PENNSYLVANIA SUGAR COMPANY		1040-1044		1040-1044	

1. The first part of the document is a letter from the Secretary of the Navy to the Secretary of the War, dated 1864. The letter discusses the state of the Navy and the need for more ships.

2. The second part of the document is a letter from the Secretary of the Navy to the Secretary of the War, dated 1864. The letter discusses the state of the Navy and the need for more ships.

3. The third part of the document is a letter from the Secretary of the Navy to the Secretary of the War, dated 1864. The letter discusses the state of the Navy and the need for more ships.

4. The fourth part of the document is a letter from the Secretary of the Navy to the Secretary of the War, dated 1864. The letter discusses the state of the Navy and the need for more ships.

5. The fifth part of the document is a letter from the Secretary of the Navy to the Secretary of the War, dated 1864. The letter discusses the state of the Navy and the need for more ships.

6. The sixth part of the document is a letter from the Secretary of the Navy to the Secretary of the War, dated 1864. The letter discusses the state of the Navy and the need for more ships.

7. The seventh part of the document is a letter from the Secretary of the Navy to the Secretary of the War, dated 1864. The letter discusses the state of the Navy and the need for more ships.

8. The eighth part of the document is a letter from the Secretary of the Navy to the Secretary of the War, dated 1864. The letter discusses the state of the Navy and the need for more ships.

9. The ninth part of the document is a letter from the Secretary of the Navy to the Secretary of the War, dated 1864. The letter discusses the state of the Navy and the need for more ships.

10. The tenth part of the document is a letter from the Secretary of the Navy to the Secretary of the War, dated 1864. The letter discusses the state of the Navy and the need for more ships.

Form 1041

1944
FEDERAL INCOME TAX RETURN
FOR CALENDAR YEAR 1944

1944

HARRY GOLD
6835 RINDRED ST 30.60
PHILA PA 19104-27

NAME	STATUS	DATE	AMOUNT
HARRY	INDIVIDUAL		

NAME	STATUS	DATE	AMOUNT
REYNOLDS	INDIVIDUAL	6-29-48	
ALICE	INDIVIDUAL	10-10-48	
HERMAN	INDIVIDUAL	10-10-48	

1. Enter the total amount of your dividend and interest income from Government securities, other than bonds, in the space provided on page 2 and enter the total here.	2. Add amounts in lines 1 and 2 and enter the total here.
--	---

3. Enter the total amount of your dividend and interest income from Government securities, other than bonds, in the space provided on page 2 and enter the total here.	4. Add amounts in lines 1 and 2 and enter the total here.
--	---

5. Enter the total amount of your dividend and interest income from Government securities, other than bonds, in the space provided on page 2 and enter the total here.	6. Add amounts in lines 1 and 2 and enter the total here.
--	---

7. Enter the total amount of your dividend and interest income from Government securities, other than bonds, in the space provided on page 2 and enter the total here.	8. Add amounts in lines 1 and 2 and enter the total here.
--	---

9. Enter the total amount of your dividend and interest income from Government securities, other than bonds, in the space provided on page 2 and enter the total here.	10. Add amounts in lines 1 and 2 and enter the total here.
--	--

11. Enter the total amount of your dividend and interest income from Government securities, other than bonds, in the space provided on page 2 and enter the total here.	12. Add amounts in lines 1 and 2 and enter the total here.
---	--

U.S. DEPARTMENT OF THE TREASURY

Form 1041-1 (1954)

INCOME TAX RETURN FOR INDIVIDUALS

Do not use this page if your return is filed from another, except, dividends, and interest

Schedule A—INCOME FROM DIVIDENDS OR PERSONS

1. Dividend income received during the year _____

2. Amount of dividends received during the year _____

3. Dividends of your partner if any _____

4. Total amount received during the year _____

5. Name, address, and title of the corporation or other person from whom received _____

6. How the tax is paid (see instructions) _____

Schedule B—INCOME FROM BONDS AND SAVINGS

1. Name of the bond or savings _____

2. Amount of interest or dividends received during the year _____

3. Name of the corporation or other person from whom received _____

4. How the tax is paid (see instructions) _____

Schedule C—PROFIT OR LOSS FROM BUSINESS OR PROFESSION (Group 1 and 2 only)

1. Name of the business or profession _____

2. Address of the business or profession _____

3. Date of beginning of year _____

4. Date of ending of year _____

5. Gross income from business or profession _____

6. Less: Cost of goods sold _____

7. Less: Depreciation _____

8. Less: Other deductions _____

9. Total of line 5, less lines 6, 7, and 8 _____

10. Name of the business or profession _____

11. How the tax is paid (see instructions) _____

Schedule D—GAINS AND LOSSES FROM SALES OR EXCHANGES OF CAPITAL ASSETS, ETC.

1. Net gain or loss from sale or exchange of capital assets _____

2. Net gain or loss from sale or exchange of property other than capital assets _____

Schedule E—INCOME FROM PARTNERSHIPS, ESTATES AND TRUSTS, AND OTHER SOURCES

1. Name of the partnership, estate, or trust _____

2. Address of the partnership, estate, or trust _____

3. Date of beginning of year _____

4. Date of ending of year _____

5. Gross income from partnership, estate, or trust _____

6. Less: Cost of goods sold _____

7. Less: Depreciation _____

8. Less: Other deductions _____

9. Total of line 5, less lines 6, 7, and 8 _____

10. Name of the partnership, estate, or trust _____

11. How the tax is paid (see instructions) _____

Schedule F—EXPLANATION OF DEDUCTIONS FOR DEPRECIATION CLAIMED IN SCHEDULES B AND C

1. Description of property _____

2. Date of acquisition _____

3. Cost or other basis _____

4. Method of depreciation _____

5. Amount of depreciation claimed _____

6. Remaining basis _____

7. Date of disposal _____

8. Amount of gain or loss _____

9. Name of the partnership, estate, or trust _____

10. How the tax is paid (see instructions) _____

Schedule G—EXPLANATION OF CHANGES IN SCHEDULES B, C, D, E, F, AND G OF SCHEDULE E

1. Description of property _____

2. Date of acquisition _____

3. Cost or other basis _____

4. Method of depreciation _____

5. Amount of depreciation claimed _____

6. Remaining basis _____

7. Date of disposal _____

8. Amount of gain or loss _____

9. Name of the partnership, estate, or trust _____

10. How the tax is paid (see instructions) _____

File this return with Collection of Internal Revenue on or before March 15, 1946. Any balance of tax due (less a refund) must be paid in full with return. See separate instructions for filing and payment.

Form 1041
1945

U. S. INDIVIDUAL INCOME TAX RETURN
FOR CALENDAR YEAR 1945

1945

Did you begin 1/1 1945 and end 1/1 1946

EMPLOYER: If you are an employee, check box 1 and enter the name of the employer. If you are a partner, check box 2 and enter the name of the partnership. If you are a proprietor, check box 3 and enter the name of the business. If you are a partner in a partnership, check box 4 and enter the name of the partnership.

NAME Harry Gold
ADDRESS 6523 Skindul St
Phila 24 Phila Pa
Occupation Chemist

Do not write in this space
No. 7402470
Date Mar 23 1946

1. Enter here the total amount of your dividends and interest (including interest from Government obligations which are not exempt from taxation)

Source	Amount
<u>Harry Gold</u>	<u>317.00</u>

2. Enter here the total amount of your dividends and interest (including interest from Government obligations which are not exempt from taxation)

Source	Amount
<u>Harry Gold</u>	<u>317.00</u>

3. Enter here the total amount of your dividends and interest (including interest from Government obligations which are not exempt from taxation)

Source	Amount
<u>Harry Gold</u>	<u>317.00</u>

4. Enter here the total amount of your dividends and interest (including interest from Government obligations which are not exempt from taxation)

Source	Amount
<u>Harry Gold</u>	<u>317.00</u>

5. Enter here the total amount of your dividends and interest (including interest from Government obligations which are not exempt from taxation)

Source	Amount
<u>Harry Gold</u>	<u>317.00</u>

6. Enter here the total amount of your dividends and interest (including interest from Government obligations which are not exempt from taxation)

Source	Amount
<u>Harry Gold</u>	<u>317.00</u>

7. Enter here the total amount of your dividends and interest (including interest from Government obligations which are not exempt from taxation)

Source	Amount
<u>Harry Gold</u>	<u>317.00</u>

1

6. Cash or money (total amount you paid in)	4		4. Total amount received this year	2	
7. Amount received on loan in prior year	5		5. Death, if any, of item 4 over this year	3	
8. Total value of your unit (line 1 less line 2)	6		6. How the 1% or 5 percent of the 1, whichever is greater, your unit's share to get military unit's rating	4	

[illegible]

100-443887-100

[illegible]

Section 2 - SALES AND LEASES FROM SALES OR EXCHANGE OF CAPITAL ASSETS, ETC.

4. _____ for each item from sale or exchange of capital assets (from separate Schedule D)

4. The rate (in feet) from side to surface of pressure other than applied water (from equation (b) of Article 17)

Source: AMERICAN FARM PARTNERSHIPS, SET-UP'S AND TRUSTS, AND OTHER SOURCES

State and names of persons, organizations, etc.

Name and address of owner of FPO: _____

Other events (last 12 months).....

Net income from these sources (Enter as item 4, page 1)

[illegible]

GROUP 4 - CONTINUATION OF COLUINS 1 AND 2 OF SCHEDULE 0, AND LINES 4, 5, AND 6 OF FORM 990

[illegible]

1. *Chlorophyll a* (Chl *a*)

2005

1

1

1

1

1

1

1

1

1

1

1

1

1

1

1

EMPLOYEE'S OPTIONAL

U. S. INDIVIDUAL INCOME TAX RETURN

1948

CALENDAR YEAR

ATTACH TO YOUR ORIGINAL TAX RETURN

STATEMENT

Form 1041

Name HARRY GALT

Address 6732 RIVERDALE ST.

PHILADELPHIA 24, PA.

Occupation Librarian Date Rec'd 10-16-48

1. List your name HARRY GALT

Was you on December 31, 1948, 21 years of age or over? ☒ Yes ☐ No

2. If married, does this return include all income and circumstances of both you and your wife (or husband)? ☒ Yes ☐ No

3. List names of other persons who received more than \$100 who received over half of their support from you. If this is a joint return of husband and wife, list dependent children of both and state their names and ages of any dependent supported by wife.

Name	Relationship	Age
<u>None</u>		

4. Enter income tax withheld and wages shown on all your 1948 Withholding Statements (Form W-2). If this is a return of husband and wife, enter income tax withheld and wages of both. Attach all Forms W-2.

Name	Employer	Wages	Tax Withheld
<u>Dr. Williams</u>	<u>DR. WILLIAMS</u>	<u>14.22</u>	<u>1.00</u>
<u>City of Phila.</u>	<u>PHILA. CITY</u>	<u>12.00</u>	<u>1.00</u>
<u>Phila. Natl. Bank</u>	<u>PHILA. N. B.</u>	<u>12.00</u>	<u>1.00</u>
Total		38.22	3.00

5. Enter total of interest, dividends, and any wages the donor has paid to you. If this is a return of husband and wife, enter each of such income of both. If you are a donor (or if you had any other income such as rent, etc.) and have paid, add income of each. If you are a donor, add donor's income.

6. Add income of each. If you are a donor, add donor's income.

If you had a return for 1947 or 1948, for a prior year, state the date paid 1-9-47

The State Collector's office has it dated PHILA. PA.

I (we) declare under the penalties of perjury that the foregoing statements are true to the best of my (our) knowledge and belief, and that this return contains no fraudulent statement.

Signature of Taxpayer HARRY GALT Date 10-16-48

Signature of preparer (if any) _____ Date _____

Is your wife (or husband) making a separate return for 1948? ☐ Yes ☒ No

Collector's office is which one? _____

Do you have a return for 1947 or 1948, for a prior year, state the date paid _____

Signature of preparer (if any) _____ Date _____

State and Federal Income Tax

State PA. Federal U.S.

State PA. Federal U.S.

1948

1947

1946

INSTRUCTIONS FOR FILING YOUR INCOME TAX RETURN

4. Who Must File—Every citizen or resident of the United States who had income of \$600 or more in 1940 must file a Federal income tax return on Form 1040A or Form 1040. This is required whether you are single or married, and whether you have a salary or an annuity.

A single person with this kind of heart should be a blessing to go to a friend if he has no friends. A married person will become less than he is, but a single person should always be a joint effort with himself to go to the center of his larger self and his family. He should be a single person in a sense.

4. **What Was the Optional Income Tax Paid?**—If your total income was less than \$1,000 and consisted entirely of wages reported on W-2 withholding Statements (Form W-2), or if such wages and not more than \$100 total of other wages, dividends, and interest, you may use Employer's Optional Income Tax Return (Form 1041-A). If you had any income from other sources, such as stock dividends, annuities, a business or partnership, farming, commissions in insurance or other property, part-time salaries, interest, and trusts, you may not use Form 1041-A, but must file your return on Form 1040.

If you use Form 1041A, the Collector of Internal Revenue will compute the tax and send you either a check for any refund due you or a bill for any amount you owe. The Collector will compute your tax from the table provided by law which shows \$600 for each exemption and about 10 percent of your total income for charitable contributions. Interest, taxes, mortgage, medical expenses, and miscellaneous items. If your deductions amount to more than 10 percent of your income, it will generally be to your advantage to use Form 1041 and attach Form 1041A.

C. Married Couple - ~~the~~ **Marriage of John Brown** - A man
died and with wife for a joint return on Form 70-24A if their
combined income do not exceed the limits described in Instruc-
tion B above. A husband and wife may make a joint return
even though not tax as income. To show any benefits of the
split income provision, husband and wife should file a joint
return. **BOTH HUSBAND AND WIFE MUST SIGN
JOINT RETURN.**

A joint return of Form 1041A does not mean that the tax is computed by the Collector on the combined income or on the separate incomes, whichever results in the smaller tax or larger refund for the couple. If each has income, they must file their incomes separately in Item C. The husband and wife are responsible for any tax which is the joint amount, and any refund check will be addressed to both.

to Your Disposition. Pay in Cash 1, 2, and 3 as follows in order to get credit for your deposit. The 1st is shown—

(Note 4) One thing to do is to do it for you and others
 years of age or over. On that basis if you are
 43 or over AND must.

(b) (1) One exception for your wife (or husband), child, or dependent is claimed on another return.

(1) *See* *supra* note 1, at 100.

(2) *See* *supra* note 1, at 100.

place by the temptation for each child to stand against the crowd and move down the hill as the support from you and the hill men from 1900 down all his of his own in 1900.

"Early dated dependent" means "You are brother
 (legally adopted children) to Erik, Frederick,
 and Douglas, son-in-law, daughter-in-law, your father
 and mother, or because of other you stepfather, stepmother,
 brother-in-law, or mother-in-law your brother, sister, or
 daughter, stepbrother, half brother, half sister, brother-in-law,
 daughter-in-law, your stepson, stepdaughter, or niece. Or
 include as well, aunt, uncle, or niece if related to you only
 through, unless you have a joint estate."

Only dependent officers who are United States citizens
are on rosters of the United States, Canada, or Mexico
at present.

Do not let any soldier see this. I have spent all night
farms, such as a daughter being a nurse with her husband.

The law does not allow children to be placed in the home of a parent who is dependent on drugs.

4. Your Statement - Refer to Item 4 on page 2b of the information called for with respect to wages shown on all Form W-2 withholding statements (Form W-2) before filing a deduction. If a joint return is filed, such detailed information should be attached with respect to all the wages shown on Form W-2 of each husband and wife. SEE PAGE 2b ATTACH ALL WITHHOLDING STATEMENTS (Form W-2) TO YOUR RETURN!

Ques: Is item 3 on offer like the land in Missouri, South
did any wages are shown in Form W-2. If a joint income
taxed, under total of such interest, dividends, and wages of the
husband and wife. Perhaps is this how the interest is tax
of any United States Savings or W-2 Bonds which you cashed
25-00, as well as all "W-2" and so-called "gift" which are
contribution for savings.

You should exclude from your taxable pay items income tax, such as a social security tax, income and gift taxes, life insurance proceeds, membership pay, military pay collected pursuant to the law \$1,000 of military pay of casual shore officers, and Government contributions to medical and dental.

• **Where and When To File Your Return.**—File your return and signed return (signed by both husband and wife, joint return) with the Collector of Internal Revenue for District between January 1 and March 12, 1946.

1948

IF YOU ARE NOT FILING THIS RETURN, DO NOT SIGN IT

ATTACH ALL YOUR
ORIGINAL AND
REPRODUCED
STATEMENTS
-Page 7-2

NAME Harry Gold
 STREET ADDRESS 6722 Kindred St.
Philadelphia 24, Pa.

Year	1990	1991	1992	1993	1994	1995	1996	1997	1998	1999	2000	2001	2002	2003	2004	2005	2006	2007	2008	2009	2010	2011	2012	2013	2014	2015	2016	2017	2018	2019	2020	2021	2022	2023	2024	2025	2026	2027	2028	2029	2030	2031	2032	2033	2034	2035	2036	2037	2038	2039	2040	2041	2042	2043	2044	2045	2046	2047	2048	2049	2050	2051	2052	2053	2054	2055	2056	2057	2058	2059	2060	2061	2062	2063	2064	2065	2066	2067	2068	2069	2070	2071	2072	2073	2074	2075	2076	2077	2078	2079	2080	2081	2082	2083	2084	2085	2086	2087	2088	2089	2090	2091	2092	2093	2094	2095	2096	2097	2098	2099
1990	1991	1992	1993	1994	1995	1996	1997	1998	1999	2000	2001	2002	2003	2004	2005	2006	2007	2008	2009	2010	2011	2012	2013	2014	2015	2016	2017	2018	2019	2020	2021	2022	2023	2024	2025	2026	2027	2028	2029	2030	2031	2032	2033	2034	2035	2036	2037	2038	2039	2040	2041	2042	2043	2044	2045	2046	2047	2048	2049	2050	2051	2052	2053	2054	2055	2056	2057	2058	2059	2060	2061	2062	2063	2064	2065	2066	2067	2068	2069	2070	2071	2072	2073	2074	2075	2076	2077	2078	2079	2080	2081	2082	2083	2084	2085	2086	2087	2088	2089	2090	2091	2092	2093	2094	2095	2096	2097	2098	2099	

Expenditures

1. List your name Harry Gold
 Was you or (to) in December 3, 1948 at year of age or over ☒ Yes ☐ No ☐ Don't know
 2. If married, does this return include all income and possessions of both you and your wife (or husband)?
 Yes ☐ No ☐ If answer is "Yes," list her (his) name Mary Gold
 3. List names of other close relatives with 1948 income of less than \$500 who received over half of their support from you. If this is a joint return of husband and wife, list dependent relatives of both and support from each. Give name of any dependent supported by wife.

[illegible]

2. Show income tax withheld and wages shown on all your 1948 Withholding Statements (Form W-2). If this is a return of husband and wife, your income tax withheld and wages of both. **Amount of Federal**

For Special Use	For Special Use in Case	Amount to Special	For Special Use
A. Aslamian and	22-27 410 Ave.	76	1229
Accountant	12-117 1/2 Ave.	76	1229
City of Phila.	Phila. Pa.	122	1229
(Phila. Govt. Hosp.)	Phila. Pa.	122	1229

2. Enter total of income, deductions, and any wages not shown on Form 1041. If this is a return of husband and wife, enter total of each income in both columns.

6. Add Items 4 and 5. If total is \$1,000 or more, use Form 990 instead of this form.

If you find a course Open W-4 or Pass W-4 for a prior year, enter the
 the latest year 2004

Is your wife (or husband) making a separate return for state
 income tax? No

To which Collector's office can it cost Patting P.A.
Collector's office to which case _____
I (we) declare under the penalties of perjury that the foregoing statements are true to the best of my (our) knowledge and belief, and that I (we)

1990 INCOME & EXPENSES SUMMARY

Description of property, state and local taxes, including the amount		Description of interest	
Excluded		Included	
Description of property, state and local taxes, including the amount		Description of interest	
Excluded		Included	

DO NOT WRITE IN THESE SPACES

74

111

1	2	3	4	5	6	7	8	9	10	11	12	13	14	15	16	17	18	19	20	21	22	23	24	25	26	27	28	29	30	31	32	33	34	35	36	37	38	39	40	41	42	43	44	45	46	47	48	49	50	51	52	53	54	55	56	57	58	59	60	61	62	63	64	65	66	67	68	69	70	71	72	73	74	75	76	77	78	79	80	81	82	83	84	85	86	87	88	89	90	91	92	93	94	95	96	97	98	99	100	101	102	103	104	105	106	107	108	109	110	111	112	113	114	115	116	117	118	119	120	121	122	123	124	125	126	127	128	129	130	131	132	133	134	135	136	137	138	139	140	141	142	143	144	145	146	147	148	149	150	151	152	153	154	155	156	157	158	159	160	161	162	163	164	165	166	167	168	169	170	171	172	173	174	175	176	177	178	179	180	181	182	183	184	185	186	187	188	189	190	191	192	193	194	195	196	197	198	199	200	201	202	203	204	205	206	207	208	209	210	211	212	213	214	215	216	217	218	219	220	221	222	223	224	225	226	227	228	229	230	231	232	233	234	235	236	237	238	239	240	241	242	243	244	245	246	247	248	249	250	251	252	253	254	255	256	257	258	259	260	261	262	263	264	265	266	267	268	269	270	271	272	273	274	275	276	277	278	279	280	281	282	283	284	285	286	287	288	289	290	291	292	293	294	295	296	297	298	299	300	301	302	303	304	305	306	307	308	309	310	311	312	313	314	315	316	317	318	319	320	321	322	323	324	325	326	327	328	329	330	331	332	333	334	335	336	337	338	339	340	341	342	343	344	345	346	347	348	349	350	351	352	353	354	355	356	357	358	359	360	361	362	363	364	365	366	367	368	369	370	371	372	373	374	375	376	377	378	379	380	381	382	383	384	385	386	387	388	389	390	391	392	393	394	395	396	397	398	399	400	401	402	403	404	405	406	407	408	409	410	411	412	413	414	415	416	417	418	419	420	421	422	423	424	425	426	427	428	429	430	431	432	433	434	435	436	437	438	439	440	441	442	443	444	445	446	447	448	449	450	451	452	453	454	455	456	457	458	459	460	461	462	463	464	465	466
---	---	---	---	---	---	---	---	---	----	----	----	----	----	----	----	----	----	----	----	----	----	----	----	----	----	----	----	----	----	----	----	----	----	----	----	----	----	----	----	----	----	----	----	----	----	----	----	----	----	----	----	----	----	----	----	----	----	----	----	----	----	----	----	----	----	----	----	----	----	----	----	----	----	----	----	----	----	----	----	----	----	----	----	----	----	----	----	----	----	----	----	----	----	----	----	----	----	----	-----	-----	-----	-----	-----	-----	-----	-----	-----	-----	-----	-----	-----	-----	-----	-----	-----	-----	-----	-----	-----	-----	-----	-----	-----	-----	-----	-----	-----	-----	-----	-----	-----	-----	-----	-----	-----	-----	-----	-----	-----	-----	-----	-----	-----	-----	-----	-----	-----	-----	-----	-----	-----	-----	-----	-----	-----	-----	-----	-----	-----	-----	-----	-----	-----	-----	-----	-----	-----	-----	-----	-----	-----	-----	-----	-----	-----	-----	-----	-----	-----	-----	-----	-----	-----	-----	-----	-----	-----	-----	-----	-----	-----	-----	-----	-----	-----	-----	-----	-----	-----	-----	-----	-----	-----	-----	-----	-----	-----	-----	-----	-----	-----	-----	-----	-----	-----	-----	-----	-----	-----	-----	-----	-----	-----	-----	-----	-----	-----	-----	-----	-----	-----	-----	-----	-----	-----	-----	-----	-----	-----	-----	-----	-----	-----	-----	-----	-----	-----	-----	-----	-----	-----	-----	-----	-----	-----	-----	-----	-----	-----	-----	-----	-----	-----	-----	-----	-----	-----	-----	-----	-----	-----	-----	-----	-----	-----	-----	-----	-----	-----	-----	-----	-----	-----	-----	-----	-----	-----	-----	-----	-----	-----	-----	-----	-----	-----	-----	-----	-----	-----	-----	-----	-----	-----	-----	-----	-----	-----	-----	-----	-----	-----	-----	-----	-----	-----	-----	-----	-----	-----	-----	-----	-----	-----	-----	-----	-----	-----	-----	-----	-----	-----	-----	-----	-----	-----	-----	-----	-----	-----	-----	-----	-----	-----	-----	-----	-----	-----	-----	-----	-----	-----	-----	-----	-----	-----	-----	-----	-----	-----	-----	-----	-----	-----	-----	-----	-----	-----	-----	-----	-----	-----	-----	-----	-----	-----	-----	-----	-----	-----	-----	-----	-----	-----	-----	-----	-----	-----	-----	-----	-----	-----	-----	-----	-----	-----	-----	-----	-----	-----	-----	-----	-----	-----	-----	-----	-----	-----	-----	-----	-----	-----	-----	-----	-----	-----	-----	-----	-----	-----	-----	-----	-----	-----	-----	-----	-----	-----	-----	-----	-----	-----	-----	-----	-----	-----	-----	-----	-----	-----	-----	-----	-----	-----	-----	-----	-----	-----	-----	-----	-----	-----	-----	-----	-----	-----	-----	-----	-----	-----	-----	-----	-----	-----	-----	-----

INSTRUCTIONS FOR FILING YOUR INCOME TAX RETURN

A. Who Must File.—Every citizen or resident of the United States who had income of \$600 or more in 1946 must file a Federal income tax return on Form 1040A or Form 1040. This is required whether you are single or married, and whether you own a house or not.

A single person with less than \$600 income should file a return to get a refund if he has any withheld. A married person with income less than \$600 (or less) may want to file a return (1) to get a refund if he has any withheld, and (2) to get the smaller tax if he files a joint return with his wife to get the smaller tax at larger refund for the couple. He should also be able to claim a refund if that.

B. Who May Use Optional Return Form 1040A.—If your total income was less than \$7,000 and consisted entirely of wages reported on Withholding Statement (Form W-2), or of such wages and not more than \$100 total of other wages, dividends, and interest, you may use Reimburse Optional Income Tax Return (Form 1040A). If you had any income from other sources, such as insurance, annuities, a business or profession, farming, investments in securities or other property, partnerships, estates, and trusts, you may not use Form 1040A, but must file your return on Form 1040.

If you use Form 1040A, the Collector of Internal Revenue will compute the tax and send you either a check for any refund due you or a bill for any amount you owe. The Collector will compute your tax from the table provided by law which shows \$600 for each exemption and about 10 percent of your total income for charitable contributions, interest, taxes, casualty losses, medical expenses, and miscellaneous items. If your deductions amount to more than 10 percent of your income, a full schedule must be in your statement on the Form 1040 and listing them.

C. Married Couple—Advantage of Joint Return.—A husband and wife may file a joint return on Form 1040A if their combined income does not exceed the limits described in Instruction B above. A husband and wife may make a joint return even though one has no income. To receive any benefits of the split income provision, husband and wife should file a joint return. **BOTH HUSBAND AND WIFE MUST SIGN A JOINT RETURN.**

A joint return on Form 1040A never results in more tax than separate returns because the tax is computed by the Collector on the combined income or on the separate incomes, whichever results in the smaller tax or larger refund for the couple. If each has income, they must file their income separately in Item 6. Both husband and wife are responsible for any tax which is due on a joint return, and any refund check will be addressed to both.

D. Your Exemptions.—Fill in Item 1, 2, and 3 on other side in order to get credit for your exemptions. The law allows:

(Item 1) One exemption for you—more if you are older 65 years of age or over OR blind—more if you are both 65 or over AND blind.

(Item 2) One exemption for your wife (or husband), unless her exemption is claimed on another return—more if she is older 65 years of age or over OR blind—more if she is both 65 or over AND blind.

The number of Items 1 and 2 exemptions for you and husband and wife combined is as follows: If you are older 65 years of age or over and your wife is older 65 years of age or over, you may claim 2 exemptions; if you are older 65 years of age or over and your wife is not older 65 years of age or over, you may claim 1 exemption; if you are not older 65 years of age or over and your wife is older 65 years of age or over, you may claim 1 exemption; if you are not older 65 years of age or over and your wife is not older 65 years of age or over, you may claim 0 exemptions. If you are older 65 years of age or over and your wife is older 65 years of age or over, you may claim 2 exemptions; if you are older 65 years of age or over and your wife is not older 65 years of age or over, you may claim 1 exemption; if you are not older 65 years of age or over and your wife is older 65 years of age or over, you may claim 1 exemption; if you are not older 65 years of age or over and your wife is not older 65 years of age or over, you may claim 0 exemptions.

(Item 3) One exemption for each child under 18 years of age who lived with you and who had less than \$200 income of his or her own in 1946.

"Child related dependent" means: Your son, daughter (including legally adopted children) or their descendants; your stepson, stepdaughter, son-in-law, daughter-in-law, your father, mother, or ancestor of either; your brother, sister, father-in-law, or mother-in-law; your brother, sister, brother-in-law, or sister-in-law; your brother, sister, brother-in-law, or sister-in-law; your uncle, aunt, nephew, or niece. Do not include as such, step, nephew, or niece if related to you only by marriage, unless you make a joint return.

Only dependent relatives who are United States citizens or who are residents of the United States, Canada, or Mexico may be listed.

Do not list any persons who live in joint return with another person, such as a daughter living with her husband.

The law does not allow additional exemptions for life and accident insurance.

E. Your Income.—Enter in Item 4 on other side all the information called for with respect to wages shown on all your 1946 Withholding Statements (Form W-2) unless pay-withholdings. If a joint return is filed, such detailed information should be entered with respect to all the wages shown on Form W-2 of both husband and wife. **BE SURE TO ATTACH ALL WITHHOLDING STATEMENTS (Form W-2) TO YOUR RETURN!**

Enter in Item 5 on other side the total of interest, dividends, and any wages not shown on Form W-2. If a joint return is filed, enter total of such interest, dividends, and wages of both husband and wife. Include in this item the income in value of any United States Savings or War Bonds which you cashed in 1946, as well as all "tips" and so-called "gifts" which are really compensation for services.

You should include from your income any bonus amounts from any such as social security benefits, sickness and injury benefits, life insurance proceeds, retirement pay, military pay or retired pay, the first \$1,500 of military pay or compensation allowances, and Government contributions to family allowances.

F. Where and When To File Your Return.—File your completed and signed return (signed by both husband and wife, if a joint return) with the Collector of Internal Revenue for your district, between January 1 and March 15, 1947.

65-4307-18-15(5)

see 533

Date Received

6/23/50

Name

Director

(Contributor)

(Contributor)

Description

2 photo of Stanislav Shumovskiy
(Shumovskiy)

File No.

65-4307-18-15(5)



STANISLAV SHUMOVSKI
(SHUMOVSKI)
1941



STANISLAV SHOUMOVSKI
(SHUMOVSKI)
1941

- (6) 2 photos of Major Sokolov
- (7) 2 photos of Nikolai Zherevinov
- (8) 2 photos of Alexander Koulakov
- (9) 2 photos of Hager Sise

all not 585

Date Received 7/8/50
 From Sanctus
 (Name of Contributor)

 (Address of Contributor)
 By _____
 (Name of Special Agent)
 To the Bureau Yes ()
 No (X)
 Description:
see above
 File No. 65-4307-1-B-15 (6)(7) & (8)
& (9)

65-4307-1-B-15 (6,7,8,9)





Major Sokolov

65-4307-1R15(6)

Major Sokolov

LS-4307-1R 15 (6)





Nikolai Zheveinov

25-11-2005 - 12.15.17

Nikolai Zheveinov

1900-1901





Alexander Koulatov

65-1307-1010

Alexander Koulikov

65-4307-1011-1





Date Received 2/10/50

From Henry Beck

(Name of Contributor)

Address

By J. S. Miller

(Name of Special Agent)

By Be Returned

Description

No. 10

original signed letter
is returned by 10:00 of date
65-4307-1B-15 (10)

original sent 10/9/6/88/8
es/6/88/8

65-4307-1B-15(10)

July 10, 1950
~~June 30, 1950~~
Philadelphia, Penna.

H.G.

18.
I, HARRY GOLD, hereby make the following voluntary statement to T. SCOTT MILLER, JR., and RICHARD E. BRENNAN, who have identified themselves to me as Special Agents of the Federal Bureau of Investigation. No threats or promises have been made me, and I realize that I do not have to make any statement, and any statement I do make may be used against me in a Court of Law. I realize that I have a right to counsel.

I would like to add the following to the statement which I gave the above Agents on May 22, 1950. The matter concerns an elaboration on my various meetings with KLAUS FUCHS.

The first meeting took place in late January or very early February 1944, and was at the Henry Street settlement on the East side of New York.

The second meeting, and I had set the place, and the time had been agreed upon mutually by KLAUS and myself, was on the Northwest corner of 59th Street and Lexington Avenue; this was about ten days to two weeks after our initial contact. The corner I have specified has a bank with very tall colonnades, and there is a subway entrance in the bank building itself. I met KLAUS directly under one of the first colonnades, or possibly along 59th Street on the South side of the bank. We walked in the general direction of the Queensboro Bridge, the intention in my mind being that we would walk across the bridge and into Queens itself. However, this bridge was closed to foot traffic during this period, and instead we walked along 1st Avenue, North of the bridge.

Harry Gold
7-10-50

TSM

REB

We may have walked as far North as 75th Street, and we may have gone back to 2nd Avenue, and very likely we made at least several passages on the dark deserted streets between 1st Avenue and 2nd, between 55th Street and 70th Street.

My recollection of the third meeting with KLAUS FUCHS ^{N.H.} It occurred in March of 1944. I recall this clearly, it was still quite cold and we both wore overcoats. This took place on Madison Avenue in the 70's, and we immediately turned into one of the dark deserted side streets toward 5th, and the transfer of information took place there. The whole affair took possibly 30 seconds or one minute, and I immediately walked ahead of KLAUS and down 5th Avenue toward 57th Street and 6th Avenue, where approximately 15 minutes later I turned over the information to JOHN. Here again the meeting was of the briefest possible duration, possibly a minute or so.

The fourth meeting with KLAUS FUCHS took place in the Bronx of New York, and was in front of a large movie theater on the Grand Concourse near Fordham Road, but not quite that far.

We went for a walk partly along the Grand Concourse, but usually on the side streets, during which time we discussed the next meeting which was to be at Queens, and at which a second transfer of information was to take place, and the exact details were arranged.

After this I took KLAUS to dinner, it was a wet and somewhat chilled night for April, and as I recall, he had a bad cough, and I did not wish to expose him to the elements any more than was necessary. This whole procedure of going to dinner in a restaurant was against anything

TSM

REB

Harry Gold
7-10-50

that we had previously set forth as a matter of technique of meeting, but I felt that the circumstance justified such a deviation from the rules. We had a dinner at which we discussed a number of matters, including music and chess. It was also at this dinner that we agreed that should either of us ever be questioned as to how we happened to meet, that the story would be that we had met at one of the New York Philharmonic's concerts sometime in March of 1944, and in Carnegie Hall; ^{N.Y.} the idea was that we had had adjacent seats and had talked together in the lobby during the intermission. Also, there was the idea that at a subsequent time I would go to the files of a New York paper, most likely the New York Sun, and I believe I mentioned this paper to KLAUS, and would look up the date of such a concert and would determine what numbers or what musical selections had been on the program. I would then give KLAUS a list of the musical selections so that we would both be familiar with the program were we questioned. The restaurant to which I took KLAUS to dinner was called Rosenheim's, and is adjacent to Alexanders Department Store at Fordham Road and the Grand Concourse. After we had dinner and emerged from Rosenheim's—the weather was still nasty—I recall a cold drizzle was falling, ^{we} and I took a cab and went ^{N.Y.} downtown to the neighborhood of the 80's and Madison Avenue. There is some possibility that it may have been the 90's and Lexington Avenue. We went into a small bar which also contained tables, and sat at one of these tables and had several drinks. We then left the bar and I put KLAUS in a cab. I now recall that the reason for KLAUS taking the cab was that he lived on the other side of Manhattan, and

TSM

REB

Harry Gold
7-10-50

Public H.B.
direct transportation through Central Park late at night is very difficult. After KLAUS's cab had departed I waited for a few moments until an empty cab came along, and took this to the Pennsylvania Station and then took the next train to Philadelphia.

My fifth meeting with KLAUS FUCHS took place in May of 1944, and was in Queens, not too far from Queensboro Plaza. I recall the event clearly because I got lost in the neighborhood of Queens' Plaza and had to take a cab for a distance of about a half a mile until I came to the spot I had indicated to KLAUS FUCHS. I was possibly two or three minutes late; he was already there. On this occasion FUCHS gave me the second packet of information, again consisting of some 25 to 40 pages. The total time of the meeting was not over three or four minutes, and after I left him, I walked rapidly further out in Queens, and then took an elevated train some distance further, possibly a ten minute ride. After leaving the elevated I was in the general area where I was to meet JOHN. I still had about five minutes to wait and I recall stopping near a drug store, and taking a glimpse at the information that KLAUS had turned over to me. This was in a very small but distinctive writing; it was in ink, and consisted mainly of mathematical derivations. There was also further along in the report a good deal of descriptive detail. I did not look at the report for much more than two minutes at the most. About five minutes after this I went to the place where I was to meet JOHN, this was somewhere between Woodside and Jackson Heights, and somewhere close to the elevated line which runs

ESM

REE

Harry Gold
7-10-50

out Queens and ends in Flushing; there I turned over the information to JOHN, ^{N.B.} and the total time of transfer was not more than one minute with hardly a word said. The time of the meeting with KLAUS was about 7:00 o'clock in the evening, possibly somewhat earlier. The time of the meeting with JOHN was about 7:30. As I recall it was dark or certainly very early evening when I met JOHN, but this may have been due to the fact that the entire day was heavily overcast.

The sixth meeting with KLAUS FUCHS occurred in Brooklyn, and it was somewhere in the area of Boro Hall, ^{N.B.} This was in June, 1944. ^{N.Y.}

During this meeting I recall that KLAUS FUCHS told me that there was some possibility that his sister who lived in Cambridge, Massachusetts, he did not give me her name, however, might come to New York. He explained to me that his sister was married and had two children, and that she was having great difficulty with her husband and that she was fully intending to leave her husband and come to New York. Should this occur, KLAUS told me that he would like very much to be able to share an apartment with his sister. I gathered that he and his sister were very close to each other and also the fact that KLAUS was extremely fond of ^{the} children. ^{N.Y.} KLAUS told me that he brought up the matter because he first wanted me to inquire of my superior whether such an action would be all right. I said that I would make the inquiry.

This conversation took place while we were walking away from Boro Hall and further into Brooklyn. I recall clearly that after this meeting I met JOHN, on the very same evening. The meeting with KLAUS took place

TSM

REB

Harry Gold
7-10-50

at about 8:30 and lasted for possibly half to three quarters of an hour, possibly even an hour, so that I met JOHN sometime about 9:00.

There may have been during this meeting with JOHN and the just completed one with KLAUS FUCHS, some transfer of information from KLAUS to me and then from myself to JOHN; however, I do not clearly recall such an event. I do not recall much of the subject of my conversation with JOHN, except that he was extremely satisfied with the way that things were going and that he left me after a very brief meeting of possibly five to ten minutes. It is this briefness of the meeting with JOHN that makes me think that there may have been some transfer of information.

The seventh meeting with KLAUS FUCHS occurred in either very late June, but most likely in early July of 1944. This took place near an Art Museum in the 80's, and on the West side of 5th Avenue. We went for a long walk, almost entirely in Central Park and in the many winding roads and small paths leading through the park itself. This meeting took at least an hour and a half and was a very leisurely one.

During this walk KLAUS told me that there was some possibility *that later in the year, or early* in the next year, *N.H.* that he would be transferred somewhere to the Southwest. He thought that possibly this would be Mexico. He also told me at this time that his brother, GERHARD, was now in Switzerland and was convalescing as a result of having been only recently released from a German concentration camp. I gathered from the conversation that GERHARD was of the same political *conviction* ~~sensibility~~ as KLAUS FUCHS. I also told KLAUS *N.H.* that it would be perfectly all right, should his sister come to New York,

TSM

REB

Harry Gold
7-10-50

for him to take an apartment together with her and the children. Actually, I had not mentioned the matter to JOHN at all, but had taken it upon myself to tell KLAUS that such a proceeding was O.K.

The eighth meeting was to take place in Brooklyn and was to be about two weeks, possibly three, after the meeting in Central Park in July; this would place it about the end of July 1944. The meeting was to occur in front of the Bell Cinema, which is just off the Eastern Parkway in Brooklyn and very close to the Brooklyn Museum of Art, only it is on the ^{opposite} side of the Parkway from the Museum. This meeting did not take place, nor did a subsequent one which had been scheduled for such an eventuality, on Central Park West, and somewhere about 96th Street and possibly somewhat above 96th.

On the second occasion I became very worried, particularly since the area is very close to a section of New York where "muggings" often occur, and also the fact that KLAUS was of slight build and might seem an inviting prey. I would like to emphasize that neither the meeting at the Bell Cinema in Brooklyn, nor the one on Central Park West, about 96th Street, occurred because of the fact that KLAUS FUCHS did not show up -- I was there on both occasions.

When I reported the fact of the second unsuccessful attempt with KLAUS FUCHS to JOHN, we held a very long discussion lasting possibly two hours, in which we speculated upon just what the difficulty might be. Our principal trouble was to decide whether KLAUS, for some reason was unable to keep the meetings, ^{N.Y.} ~~that~~ he was still in New York, or whether he had actually left New York.

TSN

REB

Harry Gold
7-10-50

On the occasion of my next meeting with JOHN, which was in, I believe, very late August of 1944, the following events occurred:

This meeting took place on a very early Sunday morning, I would say about 8:30 to 9:00 o'clock, and it occurred in downtown New York, ^{near Washington Square, N.Y.} At this time JOHN told me that he had ascertained the address of KLAUS FUCHS, and that I should, that very morning, make inquiry at that address as to whether KLAUS was there. Toward this end I went some distance up town and in one of the railroad stations I purchased a book called, "JOSEPH: THE PROVIDER" which had recently been published and had been written by THOMAS MANN. On the inside cover of this book I printed very legibly the following, "K. FUCHS, 128 West 77th Street, New York, N.Y." ^{which address John had given me N.Y.} It was this book that I took with me to the address given. I recall the appearance of the building very well. It was some sort of white stone and looked newer and better kept than the other buildings on the same block. It was, as I recall, about a four-story dwelling, used as an apartment house. This building was on the South side of the Street. I looked around outside the building, and down a very short flight of steps, ^{J.J.G.} and just to the side of the door leading into the building was an old man whom I took to be a janitor; he was handling some rubbish from the apartment house. I believe that I made an inquiry of him as to whether KLAUS FUCHS lived there, but he appeared somewhat puzzled by my question. I then opened the door and went into the vestibule. There may have been a very short flight of steps leading up to the vestibule. There to my gratification, among the nameplates, I saw

TSM

REB

Harry Gold
7-10-50

one reading, "Dr. KLAUS FUCHS," though it might have read, "Dr. K. FUCHS." I pressed the buzzer, but there was no answer, and finally I opened the door leading from the vestibule into the main hall; this ^{door N.Y.} was unlocked.

I went into the main hall, along the first floor, looking for the apartment which as I recall had been given alongside the nameplate as being 1-E or 1F, (there is some possibility that it may have been 1-D). As I walked along the vestibule a door opened, either in the very apartment where KLAUS was supposed to live or possibly in the one alongside it, and an old woman looked out. Also at that time there came behind me the janitor. I asked the woman for the apartment of Dr. FUCHS, and at this time the janitor joined in the conversation. I can not recall clearly whether it was he or she who told me that Dr. FUCHS was no longer there. On further questioning, when I asked how I could get in touch with him, they said that they did not think that I could; that he had left town for "somewhere on a boat." ^{N.Y.} I then explained to them that I was a friend of Dr. FUCHS and that I had merely wanted to return this book which he had loaned to me. I did not deem it wise to make any further inquiries at 128 West 77th Street, but I do recall the janitor and the woman, ^{N.Y.} who I believe was his wife, talking as I left.

Later that morning, and somewhere between 10:00 and 11:00 o'clock, possibly closer to 11:00, I met JOHN on Broadway, somewhere around 96th and Broadway, and possibly further up on Broadway and very close to Columbia University. I told JOHN about the results of my investigation and we held a long discussion, principally while walking

TSM

FEB

- 9 -

Harry Gold
7-10-50

along Riverside Drive and in the area of the 90's. We talked at great length as to how we might possibly send a letter or communication to the 77th Street address with the hope that it would be forwarded to FUCHS. I believe that our conclusion was that such a procedure might be too risky as it might involve an awkward explanation on KLAUS's part to the authorities, who were very likely censoring all mail. After some further discussion the only conclusion we could come to, and the advice which JOHN gave me, was to "sit tight."

On the occasion of a subsequent meeting in early September of 1944, we again discussed at length the matter of getting in touch with KLAUS FUCHS, and it was there, I believe, that I mentioned the fact that FUCHS had a sister who lived in Boston. Now it may be possible that JOHN himself may have brought up the matter of FUCHS's sister. I believe this latter to be true, since I had not previously mentioned anything about FUCHS's sister to JOHN. In any event, JOHN told me that he thought that there lay our best line of inquiry.

On the occasion of the next meeting, about the middle of September, JOHN told me with great glee that he had ascertained both the name and the whereabouts of FUCHS's sister. The name that he gave me was that of Mrs. ROBERT HEINELMAN, and the address was more or less Cambridge, Massachusetts. I do not recall JOHN having given me the street and number.

I went by coach on a Sunday in very late September to Boston, Massachusetts. I arrived there very early in the evening, and recall looking up the address in the telephone directory of ROBERT HEINELMAN. This

TSN

REB

- 10 -

N.Y.
Harry Gold
7-10-50

was, as I recall, 114 Lakesview Street or Avenue, in Cambridge. I went to this address and the entire street was dark as well as the home where the HEINELMAN^{J. H.}s lived. However, I knocked at the door and a woman answered. I inquired for Mrs. HEINELMAN and the woman replied that the HEINELMANS were still away on their vacation and were not expected back until sometime in October. I gathered somehow that the woman was a housekeeper of some sort. I believe that the woman wanted me to leave my name and address, but I think that I merely said that I would call again sometime in October and that the matter was not very important. I gave no indication that I was from out of town.

First I returned from Boston to Philadelphia, and then several days later I met JOHN in New York and told him about the results of my trip. He was highly pleased that we had succeeded in locating Mrs. HEINELMAN, and we agreed that in October I would take another trip to Cambridge.

This second trip to Cambridge occurred in either very late October, ^{or} ~~in~~ ^{N.Y.} most likely ⁱⁿ early November. Upon this occasion I took with me a piece of paper or a card inclosed in an envelope, and on this piece of paper were the following ^{instructions} ~~inscriptions~~: There was given the name of a man and a phone number, I believe that the first name began with a "J" and that the last name was something like "KAPLOWN," but I am not very certain on this point at all. Also on the piece of paper was the information that KLAUS was to call the phone number given, any time—on any morning between the hours of 8:00 and 8:30, and was to give the following message: Merely to say, "I have arrived in Cambridge and will

TSM

REB

Harry Gold
7-10-50

be here for - - - ^{N.Y.} next days" This message was printed by me in Engineering lettering, but the details were given to me by JOHN. Also, ^{N.Y.} the message was sealed in the envelope. As I have said, I arrived in Cambridge early on a weekday morning and sometime in early November of 1944. The reason for my making the trip during a weekday, and the reason for arriving in the morning, ^{N.Y.} was the recollection I had of a warning from JOHN that it would be inadvisable to be at the HEINEMAN home while ROBERT HEINEMAN was there. The trip took place as I have indicated, and as it was planned. I arrived in Boston on a weekday morning early in November. I then went directly to Cambridge, and at 114 Lakeview Avenue, walked up to the door and rang the bell. A young woman appeared, somewhere in her very early 30's, and I asked for Mrs. HEINEMAN. She said that she was Mrs. HEINEMAN. I told her that I was a friend of KLAUS FUCHS, and for a moment she seemed somewhat puzzled, and then she said, "Oh, yes, by any chance did you call sometime in September when we were away?" I said "Yes, I am the man." I entered the house and stayed there for possibly half an hour. I noticed that there were two children there, the oldest one a boy called STEVE, and I recall a very small child, and ^{N.Y.} ~~I faintly~~ there is also some possibility of a third child, considerably younger than STEVE, whom I took to be about seven years of age, and this third child was a girl of about four. We spoke for some time about KLAUS, and Mrs. HEINEMAN said that she was very glad that he was now in the United States, since they were very close and KLAUS was very fond of the children.

TSM

REB

Harry Gold
7-10-50

She may, at this time have indicated that at some prior time ~~that~~ KLAUS ^{N.Y.} visited Cambridge. I told her that I had met KLAUS in New York, and that we had become very firm friends, and that I just happened to be on business in the Boston area and had thought that I would stop by and inquire for him. Mrs. HEINEMAN told me that KLAUS had been transferred somewhere in the Southwest United States, but that she expected him home about Christmas time. I believe that she indicated that she had ^{received} ~~received~~ several letters from him. She said that she thought that he would certainly be home about Christmas, as he usually made a great event of bringing presents for the children. I told her that my plans for the future and my whereabouts were very uncertain, and in that eventuality I would leave a message for KLAUS which would tell him how best to get in touch with me. I then gave her the sealed envelope, and told her should KLAUS arrive, to give it to him.

I then returned to Philadelphia, and some days subsequent, ^{N.Y.} possibly a week or so later, reported the results of my trip to JOHN. At this time, I recall, we made an emergency arrangement whereby JOHN could get in touch with me should this other party, the one with the phone number in Manhattan, advise JOHN that FUCHS was now in Cambridge. This emergency arrangement, ^{N.Y.} which would even at that have involved the passage of several days, was never used, and instead, in the first week in January 1945, JOHN called me shortly before 7:00 A.M., on a weekday morning, just as I was getting ready to leave for work; with some difficulty he described to me the fact that he was in a gasoline station, near what I finally determined to be Oxford Circle section of Philadelphia. JOHN wanted to know if I would come down there and meet him. I did so.

TSM

REB

- 13 -

Harry Gold
7-10-50

It was a very snowy morning, I recall it well, and JOHN was wet. We got on the car again and went down ^{to} the terminal in Frankford, where JOHN told me that he had just the previous day received notification that FUCHS was now at Cambridge. He also told me at that time that the reason he had not used the emergency meeting was that he had some other affairs to attend to which would have taken him out of New York, and where he would have been unable to get in touch with me. He then told me that I must, as soon as possible, arrange to go to Cambridge. I did so. I believe that I met JOHN on a Tuesday or a Wednesday, and that I arrived in Cambridge on most likely a Friday. I went directly to the HEISEMAN home, this was in the morning, and when I knocked I was admitted by, I believe, a servant girl. KLAUS was there and welcomed me. Mrs. HEISEMAN left after a few minutes and excused herself, saying, "I have to pick up the children from the school." KLAUS asked me to go upstairs with him to his room, which was the front one looking out on the street, and we sat there for possibly 15 or 20 minutes, during which time the following took place: KLAUS told me that he was located at an atomic energy experimental station which was called Los Alamos and which was located some 30 miles away from Santa Fe, New Mexico. He said that Los Alamos had once been a very exclusive boys' school, and that there was nothing else in that area. The nearest habitation of any kind was Santa Fe. He told me that he was getting along very well there, but that he was strictly limited in regard to being able to leave Los Alamos. He said that it had only been with the greatest difficulty and due to the fact that he had gotten a bit ahead on his work, as regards the rest

TSM

REB

- 11 -

Harry Gold
7-10-50

of the group, that he had been able to wangle time off to come to Cambridge. I had, previously, that is on the occasion of my meeting with JOHN in Philadelphia, been told of an arrangement which involved meeting KLAUS again in Cambridge, should he make another trip. The place of the meeting was to be somewhere in the area of the Charles River. JOHN had told me that it would be inadvisable to meet at the HEINEMAN home again and we were only doing so this time because it was the only way that I could meet KLAUS without utilizing too long a message or ^{set} receipt of instructions. When I mentioned the ^{proposed} preceding ^{N.B.} meeting near the Charles River to KLAUS, he told me that such would be impossible; that he was certain that it would be a very long time, possibly even a year, before he could again leave Los Alamos, and that the next meeting would have to take place in Santa Fe. ^{discussed} We discussed this matter at some length. I believe that KLAUS told me that about April he would again have information for me, but I told him that I could not possibly get to Santa Fe in April. We finally set a date which was very early in June, and we also set the exact hour, which as I recall, was 4:00 o'clock in the afternoon of ^{the} ~~the~~ first Saturday in June. KLAUS showed me a map of Santa Fe, and indicated on it the Castillo Street Bridge over the Rio Santa Fe. He also told me that he would make every effort to keep this appointment.

To the best of my recollection, I recall that should this scheduled meeting on the first Saturday in June not take place, that there was provision made for an alternate meeting, most likely on the first Saturday in the following month, and at the same time and place.

TSM

REB

Harry Gold
7-10-50

KLAUS gave me a quite considerable packet of information, and by this time, I recall, Mrs. HEIDELMAN had returned and one of the children peered curiously into the room. Mrs. HEIDELMAN called the child back, though possibly it may have been the housekeeper who called the child back. In any event the child was called away. There also occurred the following events:

As a Christmas present I gave KLAUS a wallet of the very thin dress or opera type. Also, I had been given the sum of \$1,500.00 by JOHN with instructions to give it to KLAUS, but that I must proceed very delicately in this last matter so as not to offend him and that under no circumstance must I insist upon or make an issue of this matter. KLAUS did accept the wallet, but looked somewhat bewildered, and when I made some very tentative inquiries concerning whether he needed any money either for himself or possibly for his sister, the reply was so cold and final that I went no further with the matter. It was quite obvious that by even mentioning ^{this} ~~so~~, I had offended the man. I left shortly thereafter, and returned to New York. There I turned over the information to JOHN and also returned to him the \$1,500.00, saying that I had made some tentative inquiry, but that KLAUS FUCHS had responded so violently that I deemed it inadvisable to pursue the subject further. I recall very well that on the occasion of my meeting KLAUS FUCHS at the HEIDELMAN's in Cambridge, that there was a heavy snow on the ground. This transfer of the information from me to JOHN was in New York City, but I do not believe it was in Manhattan, and I can not recall the exact borough.

TSM

REB

Harry Gold
7-10-50

Just prior to my trip to Santa Fe, and I am referring to the first trip, and in very late May of 1945, on a Saturday afternoon, I met JOHN in a bar near 42nd Street and 3rd Avenue, ^{New York City} I believe it was ^{N.Y.} actually the Southwest corner of 42nd Street at 3rd Avenue. JOHN verified the fact that I was going on the trip and we made arrangements for a meeting in New York on my return from Santa Fe. The actual place of the meeting was to be in Brooklyn.

I left Philadelphia and went by train to Chicago, just about the end of May. ^{N.Y.} From the Union Station in Chicago, I went to the Dearborn Station, and managed to obtain space (an upper) to Albuquerque, New Mexico. I would like to state here that I had been told by JOHN to use a very circuitous route which involved going beyond Albuquerque and into Arizona, and then going from Arizona to El Paso, Texas, and then from El Paso to Santa Fe. However, I was extremely short of money, and had to watch what I had very carefully, and such a trip was completely out of the question. Also, there was the matter of time; it was only with the greatest difficulty and only at the last minute that I had been able to arrange to take part of my vacation that early in the year. I recall that the train that I took did not go directly to Albuquerque, but stopped at Clovis, New Mexico; there we took a coach, attached to a shunt engine, ^{N.Y.} for a distance of some 25 to 30 miles into Albuquerque. I would also like to add that KLAUS had advised me that ^{by} getting off at Lamy, ^{N.Y.} New Mexico, some 40 miles from Albuquerque, that I could get direct transportation into Santa Fe, without first going to Albuquerque. This last I had deemed inadvisable, as I thought that the only people going to Santa Fe would be those connected with the atomic energy project and

they might wonder who this stranger was in their midst. Very likely, I deemed it certain that most of these people going from Los Alamos to Santa Fe, would be in uniform. I arrived in ^{Albuquerque N.M.} Santa Fe in the very early afternoon, just shortly after 12:00 o'clock, and inquired the way to the bus station. I believe that either KLAUS had told me that there was transportation by bus from Albuquerque to Santa Fe, or that I had obtained such information from one of the porters or conductors on the Santa Fe line. I took the bus to Santa Fe, and arrived there about 2:30 in the afternoon. I had considerable time to spare until 4:00, and to avoid drawing attention to myself, I went as any ordinary tourist would, to the rather large historical museum located in Santa Fe. There I inquired about obtaining a map of Santa Fe, and they did give me one which I believe to be identical with the one which KLAUS had shown me in Cambridge, Massachusetts. I wanted such a map because I did not wish to ask the way to the Castillo Street Bridge and have any one in Santa Fe remember such an occurrence. I located the Castillo Street Bridge on the map, and went there promptly at 4:00 o'clock. KLAUS arrived there possibly two or three minutes late, during which two or three minutes I became extremely uneasy, as the area around the Castillo Street Bridge was extremely sparsely settled. He finally came along ^{Alameda} Alameda Street, a gravel road, and driving a dilapidated old car, a two seater. He parked the car and we went for a walk, during which time the following events took place: J.L.G.

KLAUS told me that he was getting along very well with his work in Los Alamos, and told me that he did not, however, believe, and that was a reiteration of his statement which he had made several times before, J.L.G.

TSM

FEB

- 18 -

Harry Gold
7-10-50

one in Cambridge and at least once or twice in New York, that the atomic ^{N.B.} energy project would be completed in sufficient time for use in the war against the Japanese.

He also told me that everyone concerned with this work was working ^{N.B.} very hard, practically day and night, and that he himself put in an average of from 18 to 20 hours a day. We made arrangements for the next meeting, which KLAUS said should be sometime in August, but I demurred, and we finally set it for the 19th of September 1945.

I would like to state here that the date of ^{the} first meeting, and ^{N.B.} the one that I am now discussing in Santa Fe, was on the first Saturday ^{N.B.} in June of 1945.

The final occurrence was that KLAUS gave me a considerable packet of information. There should be added one more thing, and that is that KLAUS's insistence on a meeting in late August 1945, may have been due to the fact that he had mentioned that some important development was to take place during August, but he did not indicate what this development was. I left KLAUS and took the first bus from Santa Fe to Albuquerque. I had considerable difficulty that evening in trying to obtain a place to sleep, since I did not intend ^{N.B.} to leave Albuquerque until the following day, that is Sunday. I believe that in the course of searching for a hotel room, I registered at the Hilton with the understanding that should a room become available they would save it for me. During the evening I made inquiry at practically every other hotel of any size in Albuquerque, including one that I recall, the San Francisco. Finally, about 12:00 o'clock ^{N.B.} at night, the Hilton advised me that there was such a long waiting list ahead of me that they were certain that no

room would be available that night. I thereupon wandered through Albuquerque and finally, upon asking a policeman, he directed me to a private home near the main street of Albuquerque, Central Avenue, which had been temporarily converted into a rooming house. The only space that these people had, and I with difficulty talked these people into letting me stay there, was in the hallway on the second floor of this home, where a makeshift screen was put up around a very rickety cot. I spent the night there, and late the following afternoon, about 6:00 o'clock, took the train from Albuquerque to Chicago. Here again I had been unable to make prior reservations, and only obtained my space in the early afternoon of Sunday. When I arrived in Chicago I inquired by telephone at the Airport Terminal and determined that the only space I could get was from Chicago to Washington. Even so, that was cheaper than going by train from Chicago to New York or Philadelphia. Accordingly, I went by plane to Washington, and arrived there about 1:30 or 5:00 in the afternoon, and then ^{took N.Y.} to the Pennsylvania Railroad train from Washington to New York. About 9:00 o'clock in the evening, and somewhere in the area of Metropolitan Avenue in Brooklyn, and where Metropolitan Avenue approaches Queens, I met JOHN and turned the information over to him, that is, the information I had received from KLAUS FUCHS.

My last meeting with KLAUS FUCHS occurred as scheduled in Santa Fe on September 19, 1945. Again I had the usual difficulties in preparing for this trip, first the matter of money, and I did a considerable amount of borrowing toward this end, some of it at the very last minute. Also there was the matter of obtaining time off, and again with

TSM

REB

Harry Gold
7-10-50

great difficulty, I managed to accomplish this. I took the train from Philadelphia to Chicago, and stayed over in Chicago at the Palmer House. ~~during the day of~~ ^{NY} ~~Monday~~. In the evening I checked out of the Palmer House and went again to the Dearborn Station, where I had earlier in the day obtained space to Albuquerque. I arrived in Albuquerque early in the week, possibly on a Tuesday or Wednesday, and registered at the Hilton Hotel. I used the name "HARRY GOLD," the same which I had used at the Palmer House. From Albuquerque I went to Santa Fe, and very late in the afternoon, about 6:00 o'clock, met KLAUS FUCHS. This meeting place was on the outskirts of Santa Fe, and was near a large church.

For the first time in my association with FUCHS he was late for a meeting which occurred, and by late I mean that he was fully twenty or twenty five minutes tardy. He did come along driving from the outside of Santa Fe in the direction of the city itself. He explained to me that he was very sorry about not being punctual, but that he had great difficulty, first in obtaining the use of the car, and secondly, in being able to get away from his friends with whom he worked at Los Alamos. He also explained to me that there were some bottles of liquor in the bottom of the car, ^{which} ~~which~~ had been purchased by KLAUS and these friends, in preparation for a party which they were going to have back at Los Alamos that very evening. The purpose of the party was to celebrate the successful use of atomic energy in the form of a weapon. KLAUS also told me, and this occurred while he was driving away from Santa Fe and up into the surrounding hill and desert country, that he himself was rather awestricken

TSM

REB

Harry Gold
7-10-50

by what had occurred, and that, frankly, he had not been too certain ^{H.S.} ^{N.S.} that the project might not have been abandoned before it was completed, and that certainly he had grievously underestimated the industrial potential of the United States in being able to complete such a gigantic undertaking. He was also greatly concerned by the terrible destruction which the weapon had wrought. He told me that whereas, before, the townspeople in Santa Fe had regarded them, the people at Los Alamos, as a sort of "boondoggles" ^{N.S.} outfit engaged in work which they could not comprehend; that now they were hailed on all sides as conquering heroes, and the townspeople were now very friendly to them. He also told me that the relationship between the British mission and the United States, which once had been extremely cordial and free, had now become somewhat strained, and that there was no longer the free exchange of information between the two groups. He said that certain sections of the project, ^{N.S.} ^{N.S.} Los Alamos, which had been freely opened to him now were barred. He further said that he had no idea as to how long he would continue to be at Los Alamos, but that he expected that sometime in the near future, possibly about December of 1945, and possibly sometime early in 1946, that the British would have him return to England where he would again resume work on Atomic Energy, exclusively for them. He told me also that he had been notified by a member of the British intelligence that they were trying to contact KLAUS's father in Kiel, Germany, though it may be likely that KLAUS actually said they were trying to repatriate his father from Switzerland to Kiel. I believe that KLAUS said his father had for a time lived

TSM

REB

Harry Gold
7-10-50

in Switzerland during the war, taking care of one of his grandchildren who had been orphaned by the death of its parents in a German concentration camp. In any case, KLAUS was concerned because he told me that his father was very old, and was given to talking rather freely about his son's past, meaning KLAUS's activities in the Communist Party in Germany in the years 1932 and 1933. KLAUS told me that as far as he knew the British had no inkling about his past as it related to his Communist activities, and he was anxious that this continue so. He told me that the British intelligence man had also mentioned that it might be possible to bring KLAUS's father to England, and again KLAUS was concerned, lest his father inadvertently let drop some hint as to KLAUS's past. He was also very much concerned about the welfare of the old man, and was in somewhat of a dilemma. I could not give him very much advice, except to tell him to proceed as he thought best, and that possibly he was greatly overestimating the extent to which the old man would talk and also the extent to which the British might be interested in ^{KLAUS's} ~~his~~ past. ^{N.H.} I could see that KLAUS was also very much concerned about the welfare and health of his father.

The following ^{arrangement} ~~was made~~ with KLAUS FUCHS for meeting him again ^{N.H.} should he be transferred to Great Britain, starting with the first ^{N.H.} Saturday in a given month, which month was to be determined from inquiry at KLAUS's sister's, ^{the meeting} ~~and was to take place~~ in England as soon as it could be arranged for someone to meet KLAUS there. To amplify, neither of us had any idea as to how soon we could determine from KLAUS's sister when he would actually leave, or had left for Britain. So that a month after

TSM

REB

Harry Gold
7-10-50

KLAUS's arrival in England, and on the first Saturday, these meetings were to begin. The time was to be 8:00 P.M., and the place was in London at a tube express stop which contained the word "Crescent," and may have been something like "Paddington," or "Teddington," Crescent. The meeting was to be above the tube on the street, and the recognition signal was to be the following: *N.Y.*

In one hand the person meeting KLAUS would have five books bound together by a tight string. These books were to be carried by a couple of fingers hooked under the string. In the other hand the person was to have in hand ^{a book} ~~a book~~ containing the outside jacket of BENNETT CREEP's ^{N.Y.} ~~N.Y.~~ book, popular at that time, and which contained a large collection of anecdotes. The book jacket had, I believe, a yellow and green design on it. I can not recall what KLAUS was to have used for a recognition signal, beyond the fact that the person meeting him would have a complete physical description of KLAUS FUCHS. The other point about this meeting with KLAUS FUCHS was that he mentioned that he had attended the first explosion of the bomb at Alamogordo, New Mexico, and he also mentioned to me that the people back at Los Alamos told him of having seen the flash even though it was raining and the sky was overcast. There was also provided for the contingency should KLAUS be in Cambridge later that year, ^{N.Y.} ~~he~~ said that he hoped in any case to be able to again spend the time around Christmas with the HENNELAN family in Cambridge, and that the best way of ascertaining his whereabouts was to make an inquiry shortly before that time. This meeting took place as I have said in the hills surrounding Santa Fe and was a fair distance away, because below

TSM

REB

Harry Gold
7-10-50

as I could barely see the lights of Santa Fe in the distance. KLAUS drove me into Santa Fe and just on the outskirts of the central area of the town. The last event that transpired before KLAUS dropped me off in Santa Fe, on the outskirts of the central area of the town, was that KLAUS gave me the packet of information relating to atomic energy. This was in accordance with our procedure, whereby no information was to be passed until such time that we were ready to part. After a period of anxious waiting, about an hour and a half, I finally obtained a bus going back to Albuquerque.

I spent part of the night in a room at the Hilton Hotel, and very early in the morning, possibly 2:30 A.M., I was informed by the airlines that there was space for me as far as Kansas City. I was picked up by the Airline's limousine, and went to the Albuquerque Airport and from there by plane to Kansas City. At Kansas City I was forced to leave, and from there I took a day coach to Chicago, arriving late in the evening. I just managed to catch a train leaving La Salle Station and going to New York. I rode part of the way until the morning in the day coach, and the rest of the way in a Pullman space.

I went directly from New York home to Philadelphia, and carried on my person the information which KLAUS had given me, for the next few days. Actually there was one meeting with JOHN which did not occur simply because I was far too rushed for time to keep such a meeting. It was all that I could do to accomplish this trip to Santa Fe and back. I did meet JOHN some days later after my return to Philadelphia, and the place was in Queens, New York, and was somewhere between Jackson

TSM

REB

- 25 -

Harry Gold
7-10-50

Heights and Flushing, and also somewhere in the neighborhood of the elevated line that runs through Flushing. There I transferred the information which KLAUS FUCHS had given me to JOHN. Since this last meeting that I had with KLAUS FUCHS, in September of 1945, I have never seen nor heard from him again.

I would like to set out the conversations I had with KLAUS FUCHS concerning his work for the Manhattan Engineer Project.

On one occasion, and I believe this to be on the occasion of our fourth meeting, ^{N.B.} ~~and that is~~ the one where we had dinner at Rosenshein's Restaurant, ^{N.A.} KLAUS told me that the atomic energy project was being pursued, or was going to be pursued on a very large scale as regards the separation of the necessary isotope of uranium, somewhere in the Southeastern United States, and he thought possibly that the location would be in Georgia or possibly even Alabama. Also on the occasion of our last meeting in New York, this was the ^{seventh} ~~eighth~~ meeting ^{N.B.} and occurred during a walk in Central Park, KLAUS told me that the place where he expected to be transferred was somewhere in the Southwest, and he thought most likely in Mexico, not New Mexico. Further, on the occasion of this meeting in Central Park, KLAUS told me that the Danish Nobel prize winner, NILS BOHR, was at present in this country under the name NICHOLAS BAKER. KLAUS said that obviously the pseudonym NICHOLAS BAKER was being used because too many people might recall that NILS BOHR was the discoverer of the commonly accepted BOHR Theory of Atomic Structure.

TSM

HEB

Harry Gold
7-10-50

and might relate this fact to the circumstance that some activity regarding atomic energy was going on in the United States. I am certain that I turned the information concerning the separation of the isotopes of uranium by gaseous diffusion in the Southeast United States over to JOHN, as well as the fact that KLAUS was due to be transferred to the Southwestern part of the country, probably Mexico, and also the information that NILS BOHR was in this country under the name NICHOLAS BAKER.

I would like to add that KLAUS knew of only two methods for the separation of the isotopes from uranium, that is methods as were being pursued here in the United States, and that these methods were. (1) The gaseous diffusion process. (2) The electromagnetic separation method.

I recall that this last information concerning the methods for the separation of isotopes was given to me on the occasion of our second meeting, when we were walking along 1st Avenue in Manhattan. I also recall that at that time I had mentioned to KLAUS the possibility of the use of thermal diffusion as a means of separating isotopes, but that KLAUS had brushed this aside.

On any occasion when KLAUS gave me verbal information, either separate from, or which he wanted to go along with written information, I made good mental notes of such data and at the first opportunity I put this material in writing, and later handed it over to JOHN. The verbal information which KLAUS gave me ~~was~~ such as the fact concerning NILS BOHR being in the country under the name NICHOLAS BAKER;

TSM

REB

Harry Gold
7-10-50

the information concerning the location of the atomic energy project on a large scale, involving gaseous diffusion in the Southeastern United States; and the information concerning the fact of the location of a large scale experimental station in the Southwestern part of the country, possibly even Mexico; ^{which} ~~these~~ data I later reduced to writing and turned over to JOHN.

I recall that on the occasion of the sixth meeting with KLAUS, near Boro Hall in Brooklyn, that JOHN had given me several typewritten pieces of paper about three by nine inches, of irregular size, which had contained a number of questions relating to atomic energy. The phraseology of these questions was extremely poor, and I had great difficulty in making any sense out of them. For example, in place of the word "installation" the word "factory" was used; in place of the word "techniques or methods" the words "How to make out" were used.

I believe that the original message was probably more accurately phrased, but that either in coding or in translating, or possibly both, ^{probably} ~~that~~ the person who had done such ^{probably} ~~had~~ no technical background whatever, possibly being on the level of a clerk, and as such, the message had become badly jumbled. I did make what sense I could out of the message, and on this occasion of this meeting in Brooklyn, began to tell KLAUS about what further information was desired. I did not get very far along this course because KLAUS seemed to take offense at being instructed and said very briefly that he had already covered all of such matters very thoroughly, and would continue to do so.

TSM

REB

Harry Gold
7-10-50

I further believe that on the occasion of our first meeting in Santa Fe, New Mexico, early in June 1945, that KLAUS told me that among the data he had given me was a sketch of the atomic bomb itself. I did not, however, inspect this material, so I can not say whether there was any such, but I do recall clearly FUCHS' statement to the effect.

I would like to add that throughout our entire meetings, the relationship between KLAUS FUCHS and me was that of two firm friends. Further, on the occasion of the last meeting in Santa Fe, KLAUS expressed the hope that sometime in the near future we might be able to meet openly as friends.

/s/ Harry Gold

I have read the above statement, consisting of this and 28 typewritten pages, and have signed each page as all statements contained therein are true to the best of my knowledge and belief.

/s/ Harry Gold
July 10, 1950
Phila., Penna.

Witnessed:

T. Scott Miller, Jr., Special Agent
F.B.I. Justice, 7/10/50, Phila., Pa.

Richard E. Brennan
Special Agent, FBI, Justice
July 10, 1950, Philadelphia, Pa.

65-4307-1B-15 (10)

Original Statement of Gold

65-4307-1B-15 (10)

July 10,
~~June 30~~, 1950
Philadelphia, Penna.

HA
*I, HARRY GOLD, hereby make the following voluntary statement to T. SCOTT MILLER, JR., and RICHARD E. BRENNAN, who have identified themselves to me as Special Agents of the Federal Bureau of Investigation. No threats or promises have been made me, and I realize that I do not have to make any statement, and any statement I do make may be used against me in a Court of Law. I realize that I have a right to counsel.

I would like to add the following to the statement which I gave the above Agents on May 22, 1950. The matter concerns an elaboration on my various meetings with KLAUS FUCHS.

The first meeting took place in late January or very early February 1944, and was at the Henry Street settlement on the East side of New York.

The second meeting, and I had set the place, and the time had been agreed upon mutually by KLAUS and myself, was on the Northwest corner of 59th Street and Lexington Avenue; this was about ten days to two weeks after our initial contact. The corner I have specified has a bank with very tall colonnades, and there is a subway entrance in the bank building itself. I met KLAUS directly under one of the first colonnades, or possibly along 59th Street on the South side of the bank. We walked in the general direction of the Queensboro Bridge, the intention in my mind being that we would walk across the bridge and into Queens itself. However, this bridge was closed to foot traffic during this period, and instead we walked along 1st Avenue, North of the bridge.

THM

RIB

Harry Gold

7-10-50

We may have walked as far North as 75th Street, and we may have gone back to 2nd Avenue, and very likely we made at least several passages on the dark deserted streets between 1st Avenue and 2nd, between 55th Street and 70th Street.

My recollection of the third meeting with KLAUS FUCHS¹⁴ It occurred in March of 1944. I recall this clearly, it was still quite cold and we both wore overcoats. This took place on Madison Avenue in the 70's, and we immediately turned into one of the dark deserted side streets toward 5th, and the transfer of information took place there. The whole affair took possibly 30 seconds or one minute, and I immediately walked ahead of KLAUS and down 5th Avenue toward 57th Street and 6th Avenue, where approximately 15 minutes later I turned over the information to JOHN. Here again the meeting was of the briefest possible duration, possibly a minute or so.

The fourth meeting with KLAUS FUCHS took place in the Bronx of New York, and was in front of a large movie theater on the Grand Concourse near Fordham Road, but not quite that far.

We went for a walk partly along the Grand Concourse, but usually on the side streets, during which time we discussed the next meeting which was to be at Queens, and at which a second transfer of information was to take place, and the exact details were arranged. After this I took KLAUS to dinner, it was a wet and somewhat chilled night for April, and as I recall, he had a bad cough, and I did not wish to expose him to the elements any more than was necessary. This whole procedure of going to dinner in a restaurant was against anything

the RRB

Harry Gold
7-10-50

that we had previously set forth as a matter of technique of meeting, but I felt that the circumstance justified such a deviation from the rules. We had a dinner at which we discussed a number of matters, including music and chess. It was also at this dinner that we agreed that should either of us ever be questioned as to how we happened to meet, that the story would be that we had met at one of the New York Philharmonic's concerts sometime in March of 1944, and in Carnegie Hall; H.C. the idea was that we had had adjacent seats and had talked together in the lobby during the intermission. Also, there was the idea that at a subsequent time I would go to the files of a New York paper, most likely the New York Sun, and I believe I mentioned this paper to KLAUS, and would look up the date of such a concert and would determine what numbers or what musical selections had been on the program. I would then give KLAUS a list of the musical selections so that we would both be familiar with the program were we questioned. The restaurant to which I took KLAUS to dinner was called Rosenhein's, and is adjacent to Alexanders Department Store at Fordham Road and the Grand Concourse. After we had dinner and emerged from Rosenhein's—the weather was still nasty—I recall a cold drizzle was falling, and I took a cab and went downtown to the neighborhood of the 80's and Madison Avenue. There is some possibility that it may have been the 90's and Lexington Avenue. We went into a small bar which also contained tables, and sat at one of these tables and had several drinks. We then left the bar and I put KLAUS in a cab. I now recall that the reason for KLAUS taking the cab was that he lived on the other side of Manhattan, and

Tom PMA

Harry Gold
7-10-50

public 14-9.

direct transportation through Central Park late at night is very difficult. After KLAUS's cab had departed I waited for a few moments until an empty cab came along, and took this to the Pennsylvania Station and then took the next train to Philadelphia.

My fifth meeting with KLAUS FUCHS took place in May of 1944, and was in Queens, not too far from Queensboro Plaza. I recall the event clearly because I got lost in the neighborhood of Queens' Plaza and had to take a cab for a distance of about a half a mile until I came to the spot I had indicated to KLAUS FUCHS. I was possibly two or three minutes late; he was already there. On this occasion FUCHS gave me the second packet of information, again consisting of some 25 to 40 pages. The total time of the meeting was not over three or four minutes, and after I left him, I walked rapidly further out in Queens, and then took an elevated train some distance further, possibly a ten minute ride. After leaving the elevated I was in the general area where I was to meet JOHN. I still had about five minutes to wait and I recall stopping near a drug store, and taking a glimpse at the information that KLAUS had turned over to me. This was in a very small but distinctive writing; it was in ink, and consisted mainly of mathematical derivations. There was also further along in the report a good deal of descriptive detail. I did not look at the report for much more than two minutes at the most. About five minutes after this I went to the place where I was to meet JOHN, this was somewhere between Woodside and Jackson Heights, and somewhere close to the elevated line which runs

but Queens and ends in Flushing; there I turned over the information to JOHN, and the total time of transfer was not more than one minute with hardly a word said. The time of the meeting with KLAUS was about 7:00 o'clock in the evening, possibly somewhat earlier. The time of the meeting with JOHN was about 7:30. As I recall it was dark or certainly very early evening when I met JOHN, but this may have been due to the fact that the entire day was heavily overcast.

The sixth meeting with KLAUS FUCHS occurred in Brooklyn, and it was somewhere in the area of Boro Hall, This was in June, 1944.

During this meeting I recall that KLAUS FUCHS told me that there was some possibility that his sister who lived in Cambridge, Massachusetts, he did not give me her name, however, might come to New York. He explained to me that his sister was married and had two children, and that she was having great difficulty with her husband and that she was fully intending to leave her husband and come to New York. Should this occur, KLAUS told me that he would like very much to be able to share an apartment with his sister. I gathered that he and his sister were very close to each other and also the fact that KLAUS was extremely fond of children. KLAUS told me that he brought up the matter because he first wanted me to inquire of my superior whether such an action would be all right. I said that I would make the inquiry. This conversation took place while we were walking away from Boro Hall and further into Brooklyn. I recall clearly that after this meeting I met JOHN, on the very same evening. The meeting with KLAUS took place

at about 8:30 and lasted for possibly half to three quarters of an hour, possibly even an hour, so that I met JOHN sometime about 9:00.

There may have been during this meeting with JOHN and the just completed one with KLAUS FUCHS, some transfer of information from KLAUS to me and then from myself to JOHN; however, I do not clearly recall such an event. I do not recall much of the subject of my conversation with JOHN, except that he was extremely satisfied with the way that things were going and that he left me after a very brief meeting of possibly five to ten minutes. It is this briefness of the meeting with JOHN that makes me think that there may have been some transfer of information.

The seventh meeting with KLAUS FUCHS occurred in either very late June, but most likely in early July of 1944. This took place near an Art Museum in the 80's, and on the West side of 5th Avenue. We went for a long walk, almost entirely in Central Park and in the many winding roads and small paths leading through the park itself. This meeting took at least an hour and a half and was a very leisurely one.

later in the year, or early
During this walk KLAUS told me that there was some possibility in the next year, that he would be transferred somewhere to the Southwest. He thought that possibly this would be Mexico. He also told me at this time that his brother, GERHARD, was now in Switzerland and was convalescing as a result of having been only recently released from a German concentration camp. I gathered from the conversation that GERHARD was of the same political ^{conviction} as KLAUS FUCHS. I also told KLAUS that it would be perfectly all right, should his sister come to New York,

for him to take an apartment together with her and the children. Actually, I had not mentioned the matter to JOHN at all, but had taken it upon myself to tell KLAUS that such a proceeding was O.K.

The eighth meeting was to take place in Brooklyn and was to be about two weeks, possibly three, after the meeting in Central Park in July; this would place it about the end of July 1944. The meeting was to occur in front of the Bell Cinema, which is just off the Eastern Parkway in Brooklyn and very close to the Brooklyn Museum of Art, only it is on the ~~western~~ ^{eastern} side of the Parkway from the Museum. This meeting did not take place, nor did a subsequent one which had been scheduled for such an eventuality, on Central Park West, and somewhere about 96th Street and possibly somewhat above 96th.

On the second occasion I became very worried, particularly since the area is very close to a section of New York where "muggings" often occur, and also the fact that KLAUS was of slight build and might seem an inviting prey. I would like to emphasize that neither the meeting at the Bell Cinema in Brooklyn, nor the one on Central Park West, about 96th Street, occurred because of the fact that KLAUS FUCHS did not show up -- I was there on both occasions.

When I reported the fact of the second unsuccessful attempt with KLAUS FUCHS to JOHN, we held a very long discussion lasting possibly two hours, in which we speculated upon just what the difficulty might be. Our principal trouble was to decide whether KLAUS, for some reason was unable to keep the meetings, ^{if} though he was still in New York, or whether he had actually left New York.

On the occasion of my next meeting with JOHN, which was in, I believe, very late August of 1944, the following events occurred:

This meeting took place on a very early Sunday morning, I would say about 8:30 to 9:00 o'clock, and it occurred in downtown New York, ^{near Washington Square, N.Y.} At this time JOHN told me that he had ascertained the address of KLAUS FUCHS, and that I should, that very morning, make inquiry at that address as to whether KLAUS was there. Toward this end I went some distance up town and in one of the railroad stations I purchased a book called, "JOSEPH THE PROVIDER" which had recently been published and had been written by THOMAS MANN. On the inside cover of this book I printed very legibly the following, "K. FUCHS, 128 West 77th Street, New York, N.Y." ^{which address John had given me, N.Y.} It was this book that I took with me to the address given. I recall the appearance of the building very well. It was some sort of white stone and looked newer and better kept than the other buildings on the same block. It was, as I recall, about a four-story-dwelling, used as an apartment house. This building was on the South side of the Street. I looked around outside the building, and down a very short flight of steps, ^{N.Y.} and just to the side of the door leading into the building was an old man whom I took to be a janitor; he was handling some rubbish from the apartment house. I believe that I made an inquiry of him as to whether KLAUS FUCHS lived there, but he appeared somewhat puzzled by my question. I then opened the door and went into the vestibule. There may have been a very short flight of steps leading up to the vestibule. There to my gratification, among the nameplates, I saw

one reading, "Dr. KLAUS FUCHS," though it might have read, "Dr. K. FUCHS."

I pressed the buzzer, but there was no answer, and finally I opened the door leading from the vestibule into the main hall; this was unlocked.

I went into the main hall, along the first floor, looking for the apartment which as I recall had been given alongside the nameplate as being 1-E or 1F, (there is some possibility that it may have been 1-D). As I

walked along the vestibule a door opened, either in the very apartment where KLAUS was supposed to live or possibly in the one alongside it,

and an old woman looked out. Also at that time there came behind me the janitor. I asked the woman for the apartment of Dr. FUCHS, and at this

time the janitor joined in the conversation. I can not recall clearly whether it was he or she who told me that Dr. FUCHS was no longer there.

On further questioning, when I asked how I could get in touch with him, they said that they did not think that I could; that he had left town for somewhere on a boat. I then explained to them that I was a friend

of Dr. FUCHS and that I had merely wanted to return this book which he had loaned to me. I did not deem it wise to make any further inquiries at 128 West 77th Street, but I do recall the janitor and the woman, who I believe was his wife, talking as I left.

Later that morning, and somewhere between 10:00 and 11:00 o'clock, possibly closer to 11:00, I met JOHN on Broadway, somewhere around 96th and Broadway, and possibly further up on Broadway and very close to Columbia University. I told JOHN about the results of my investigation and we held a long discussion, principally while walking

Harry Gold
7-10-50

along Riverside Drive and in the area of the 90's. We talked at great length as to how we might possibly send a letter or communication to the 77th Street address with the hope that it would be forwarded to FUCHS.

I believe that our conclusion was that such a procedure might be too risky as it might involve an awkward explanation on KLAUS part to the authorities, who were very likely censoring all mail. After some further discussion the only conclusion we could come to, and the advice which JOHN gave me, was to sit tight.

On the occasion of a subsequent meeting in early September of 1944, we again discussed at length the matter of getting in touch with KLAUS FUCHS, and it was there, I believe, that I mentioned the fact that FUCHS had a sister who lived in Boston. Now it may be possible that JOHN himself may have brought up the matter of FUCHS's sister. I believe this latter to be true, since I had not previously mentioned anything about FUCHS's sister to JOHN. In any event, JOHN told me that he thought that there lay our best line of inquiry.

On the occasion of the next meeting, about the middle of September, JOHN told me with great glee that he had ascertained both the name and the whereabouts of FUCHS's sister. The name that he gave me was that of Mrs. ROBERT HEINEMAN, and the address was merely Cambridge, Massachusetts. I do not recall JOHN having given me the street and number.

I went by coach on a Sunday in very late September to Boston, Massachusetts. I arrived there very early in the evening, and recall looking up the address in the telephone directory of ROBERT HEINEMAN. This

was, as I recall, 114 Lakeview Street or Avenue, in Cambridge. I went to this address and the entire street was dark as well as the home where the HEINEMAN¹¹⁴ lived. However, I knocked at the door and a woman answered. I inquired for Mrs. HEINEMAN and the woman replied that the HEINEMANS were still away on their vacation and were not expected back until sometime in October. I gathered somehow that the woman was a housekeeper of some sort. I believe that the woman wanted me to leave my name and address, but I think that I merely said that I would call again sometime in October and that the matter was not very important. I gave no indication that I was from out of town.

First I returned from Boston to Philadelphia, and then several days later I met JOHN in New York and told him about the results of my trip. He was highly pleased that we had succeeded in locating Mrs. HEINEMAN, and we agreed that in October I would take another trip to Cambridge.

This second trip to Cambridge occurred in either very late October, ^{on 11-4} but most likely, early November. Upon this occasion I took with me a piece of paper or a card inclosed in an envelope, and on this piece of paper were the following ^{instructions} inscriptions: There was given the name of a man and a phone number, I believe that the first name began with a "J" and that the last name was something like "KAPLOUN," but I am not very certain on this point at all. Also on the piece of paper was the information that KLAUS was to call the phone number given, any time on any morning between the hours of 8:00 and 8:30, and was to give the following message: Merely to say, "I have arrived in Cambridge and will

Tom

HS

Harry Gold
7-10-50

be here for - - - ~~many~~ days" This message was printed by me in
H.N. engineering lettering, but the details were given to me by JOHN. Also,
H.N. the message was sealed in the envelope. As I have said, I arrived in
Cambridge early on a weekday morning and sometime in early November of
1944. The reason for my making the trip during a weekday, and the reason
for arriving in the morning ^{was} ~~were~~ the recollection I had of a warning
H.N. from JOHN that it would be inadvisable to be at the HEINEMAN home while
ROBERT HEINEMAN was there. The trip took place as I have indicated,
and as it was planned. I arrived in Boston on a weekday morning early
in November. I then went directly to Cambridge, and at 144 Lakeview
Avenue, walked up to the door and rang the bell. A young woman appeared,
somewhere in her very early 30's, and I asked for Mrs. HEINEMAN. She
said that she was Mrs. HEINEMAN. I told her that I was a friend of KLAUS
FUCHS, and for a moment she seemed somewhat puzzled, and then she said,
"Oh, yes, by any chance did you call sometime in September when we were
away?" I said "Yes, I am the man." I entered the house and stayed there
for possibly half an hour. I noticed that there were two children there,
the oldest one a boy called STEVE, and I recall a very small child, and
 ~~faintly~~ ^{or H.N.} there is also some possibility, a third child, considerably
~~much~~ younger than STEVE, whom I took to be about seven years of age, and this
third child was a girl of about four. We spoke for some time about KLAUS,
and Mrs. HEINEMAN said that she was very glad that he was now in the United
States, since they were very close and KLAUS was very fond of the children.

She may, at this time have indicated that at some prior time that KLAUS visited Cambridge. I told her that I had met KLAUS in New York, and that we had become very firm friends, and that I just happened to be on business in the Boston area and had thought that I would stop by and inquire for him. Mrs. HEINEMAN told me that KLAUS had been transferred somewhere in the Southwest United States, but that she expected him home about Christmas time. I believe that she indicated that she had received several letters from him. She said that she thought that he would certainly be home about Christmas, as he usually made a great event of bringing presents for the children. I told her that my plans for the future and my whereabouts were very uncertain, and in that eventuality I would leave a message for KLAUS which would tell him how best to get in touch with me. I then gave her the sealed envelope, and told her should KLAUS arrive, to give it to him.

I then returned to Philadelphia, and some days subsequent, possibly a week or so later, reported the results of my trip to JOHN. At this time, I recall, we made an emergency arrangement whereby JOHN could get in touch with me should this other party, the one with the phone number in Manhattan, advise JOHN that FUCHS was now in Cambridge. This emergency arrangement, which would even at that have involved the passage of several days, was never used, and instead, in the first week in January 1945, JOHN called me shortly before 7:00 A.M., on a weekday morning, just as I was getting ready to leave for work; with some difficulty he described to me the fact that he was in a gasoline station, near what I finally determined to be Oxford Circle section of Philadelphia.

JOHN wanted to know if I would come down there and meet him. I did so.

It was a very snowy morning, I recall it well, and JOHN was wet. We got on the car again and went down the terminal in Frankford, where JOHN told me that he had just the previous day received notification that FUCHS was now at Cambridge. He also told me at that time that the reason he had not used the emergency meeting was that he had some other affairs to attend to which would have taken him out of New York, and where he would have been unable to get in touch with me. He then told me that I must, as soon as possible, arrange to go to Cambridge. I did so. I believe that I met JOHN on a Tuesday or a Wednesday, and that I arrived in Cambridge on most likely a Friday. I went directly to the HEINEMAN home, this was in the morning, and when I knocked I was admitted by, I believe, a servant girl. KLAUS was there and welcomed me. Mrs. HEINEMAN left after a few minutes and excused herself, saying, "I have to pick up the children from the school." KLAUS asked me to go upstairs with him to his room, which was the front one looking out on the street, and we sat there for possibly 15 or 20 minutes, during which time the following took place: KLAUS told me that he was located at an atomic energy experimental station which was called Los Alamos and which was located some 30 miles away from Santa Fe, New Mexico. He said that Los Alamos had once been a very exclusive boys' school, and that there was nothing else in that area. The nearest habitation of any kind was Santa Fe. He told me that he was getting along very well there, but that he was strictly limited in regard to being able to leave Los Alamos. He said that it had only been with the greatest difficulty and due to the fact that he had gotten a bit ahead on his work, as regarded the rest

of the group, that he had been able to wangle time off to come to Cambridge. I had, previously, that is on the occasion of my meeting with JOHN in Philadelphia, been told of an arrangement which involved meeting KLAUS again in Cambridge, should he make another trip. The place of the meeting was to be somewhere in the area of the Charles River. JOHN had told me that it would be inadvisable to meet at the HEINEMAN home again and we were only doing so this time because it was the only way that I could meet KLAUS without utilizing too lengthy a message or receipt of instructions. When I mentioned the preceding meeting near the Charles River to KLAUS, he told me that such would be impossible; that he was certain that it would be a very long time, possibly even a year, before he could again leave Los Alamos, and that the next meeting would have to take place in Santa Fe. He discussed this matter at some length. I believe that KLAUS told me that about April he would again have information for me, but I told him that I could not possibly get to Santa Fe in April. We finally set a date which was very early in June, and we also set the exact hour, which as I recall, was 4:00 o'clock in the afternoon of the first Saturday in June. KLAUS showed me a map of Santa Fe, and indicated on it the Castillo Street Bridge over the Rio Santa Fe. He also told me that he would make every effort to keep this appointment.

To the best of my recollection, I recall that should this scheduled meeting on the first Saturday in June not take place, that there was provision made for an alternate meeting, most likely on the first Saturday in the following month, and at the same time and place.

To the best

KLAUS gave me a quite considerable packet of information, and by this time, I recall, Mrs. HEINEMAN had returned and one of the children peered curiously into the room. Mrs. HEINEMAN called the child back, though possibly it may have been the housekeeper who called the child back. In any event the child was called away. There also occurred the following events:

As a Christmas present I gave KLAUS a wallet of the very thin dress or opera type. Also, I had been given the sum of \$1,500.00 by JOHN with instructions to give it to KLAUS, but that I must proceed very delicately in this last matter so as not to offend him and that under no circumstance must I insist upon or make an issue of this matter. KLAUS did accept the wallet, but looked somewhat bewildered, and when I made some very tentative inquiries concerning whether he needed any money either for himself or possibly for his sister, the reply was so cold and final that I went no further with the matter. It was quite obvious that by even mentioning ^{this} ~~so~~ I had offended the man. I left shortly thereafter, and returned to New York. There I turned over the information to JOHN and also returned to him the \$1,500.00, saying that I had made some tentative inquiry, but that KLAUS FUCHS had responded so violently that I deemed it inadvisable to pursue the subject further. I recall very well that on the occasion of my meeting KLAUS FUCHS at the HEINEMAN's in Cambridge, that there was a heavy snow on the ground. This transfer of the information from me to JOHN was in New York City, but I do not believe it was in Manhattan, and I can not recall the exact borough.

Just prior to my trip to Santa Fe, and I am referring to the first trip, and in very late May of 1945, on a Saturday afternoon, I met JOHN in a bar near 42nd Street and 3rd Avenue, ^{in New York City.} I believe it was actually the Southwest corner of 42nd Street at 3rd Avenue. JOHN verified the fact that I was going on the trip and we made arrangements for a meeting in New York on my return from Santa Fe. The actual place of the meeting was to be in Brooklyn.

I left Philadelphia and went by train to Chicago, just about the end of May. From the Union Station in Chicago, I went to the Dearborn Station, and managed to obtain space (an upper) to Albuquerque, New Mexico. I would like to state here that I had been told by JOHN to use a very circuitous route which involved going beyond Albuquerque and into Arizona, and then going from Arizona to El Paso, Texas, and then from El Paso to Santa Fe. However, I was extremely short of money, and had to watch what I had very carefully, and such a trip was completely out of the question. Also, there was the matter of time; it was only with the greatest difficulty and only at the last minute that I had been able to arrange to take part of my vacation that early in the year. I recall that the train that I took did not go directly to Albuquerque, but stopped at Clovis, New Mexico; there we took a coach, attached to a shunt engine, for a distance of some 25 to 30 miles into Albuquerque. I would also like to add that KLAUS had advised me that, ^{by} getting off at Lamy, New Mexico, some 40 miles from Albuquerque, that I could get direct transportation into Santa Fe, without first going to Albuquerque. This last I had deemed inadvisable, as I thought that the only people going to Santa Fe would be those connected with the atomic energy project and

Jim RLB

Harry Gold
7-10-50

they might wonder who this stranger was in their midst. Very likely, I deemed it certain that most of these people going from Lamy to Santa Fe, would be in uniform. I arrived in ^{Albuquerque N.M.} Santa Fe in the very early afternoon, just shortly after 12:00 o'clock, and inquired the way to the bus station. I believe that either KLAUS had told me that there was transportation by bus from Albuquerque to Santa Fe, or that I had obtained such information from one of the porters or conductors on the Santa Fe line. I took the bus to Santa Fe, and arrived there about 2:30 in the afternoon. I had considerable time to spare until 4:00, and to avoid drawing attention to myself, I went as any ordinary tourist would, to the rather large historical museum located in Santa Fe. There I inquired about obtaining a map of Santa Fe, and they did give me one which I believe to be identical with the one which KLAUS had shown me in Cambridge, Massachusetts. I wanted such a map because I did not wish to ask the way to the Castillo Street Bridge and have any one in Santa Fe remember such an occurrence. I located the Castillo Street Bridge on the map, and went there promptly at 4:00 o'clock. KLAUS arrived there possibly two or three minutes late, during which two or three minutes I became extremely uneasy, as the area around the Castillo Street Bridge was extremely ^{desolate} sparsely settled. He finally came along ^{H.A.} ~~the~~ ^{H.A.} Street, a gravel road, and driving a dilapidated old car, a two seater. He parked the car and we went for a walk, during which time the following events took place: H.A.

KLAUS told me that he was getting along very well with his work in Los Alamos, and told me that he did not, however, believe, and that was a reiteration of his statement which he had made several times before,

Harry Gold

7-10-50

and in Cambridge and at least once or twice in New York, that the atomic energy project would be completed in sufficient time for use in the war against the Japanese.

He also told me that everyone concerned with this work was working very hard, practically day and night, and that he himself put in an average of from 18 to 20 hours a day. We made arrangements for the next meeting, which KLAUS said should be sometime in August, but I demurred, and we finally set it for the 19th of September 1945.

I would like to state here that the date of ^{the} first meeting, and the one that I am now discussing in Santa Fe, was on the first Saturday in June of 1945.

The final occurrence was that KLAUS gave me a considerable packet of information. There should be added one more thing, and that is that KLAUS's insistence on a meeting in late August 1945, may have been due to the fact that he had mentioned that some important development was to take place during August, but he did not indicate what this development was. I left KLAUS and took the first bus from Santa Fe to Albuquerque. I had considerable difficulty that evening in trying to obtain a place to sleep, since I did not intend to leave Albuquerque until the following day, that is Sunday. I believe that in the course of searching for a hotel room, I registered at the Hilton with the understanding that should a room become available they would save it for me. During the evening I made inquiry at practically every other hotel of any size in Albuquerque, including one that I recall, the San Francisco. Finally, about 12:00 o'clock ^{at} night, the Hilton advised me that there was such a long waiting list ahead of me that they were certain that no

room would be available that night. I thereupon wandered through Albuquerque and finally, upon asking a policeman, he directed me to a private home near the main street of Albuquerque, Central Avenue, which had been temporarily converted into a rooming house. The only space that these people had, and I with difficulty talked these people into letting me stay there, was in the hallway on the second floor of this home, where a makeshift screen was put up around a very rickety cot. I spent the night there, and late the following afternoon, about 6:00 o'clock, took the train from Albuquerque to Chicago. Here again I had been unable to make prior reservations, and only obtained my space in the early afternoon of Sunday. When I arrived in Chicago I inquired by telephone at the Airport Terminal and determined that the only space I could get was from Chicago to Washington. Even so, that was cheaper than going by train from Chicago to New York or Philadelphia. Accordingly, I went by plane to Washington, and arrived there about 4:30 or 5:00 in the afternoon, and then ^{took the} to the Pennsylvania Railroad train from Washington to New York. About 9:00 o'clock in the evening, and somewhere in the area of Metropolitan Avenue in Brooklyn, and where Metropolitan Avenue approaches Queens, I met JOHN and turned the information over to him, that is, the information I had received from KLAUS FUCHS.

My last meeting with KLAUS FUCHS occurred as scheduled in Santa Fe on September 19, 1945. Again I had the usual difficulties in preparing for this trip, first the matter of money, and I did a considerable amount of borrowing toward this end, some of it at the very last minute. Also there was the matter of obtaining time off, and again with

great difficulty, I managed to accomplish this. I took the train from Philadelphia to Chicago, and stayed over in Chicago at the Palmer House, ~~during the Day of Atonement~~ ^{H.A.} In the evening I checked out of the Palmer House and went again to the Dearborn Station, where I had earlier in the day obtained space to Albuquerque. I arrived in Albuquerque early in the week, possibly on a Tuesday or Wednesday, and registered at the Hilton Hotel. I used the name "HARRY GOLD," the same which I had used at the Palmer House. From Albuquerque I went to Santa Fe, and very late in the afternoon, about 6:00 o'clock, met KLAUS FUCHS. This meeting place was on the outskirts of Santa Fe, and was near a large church.

For the first time in my association with FUCHS he was late for a meeting which occurred, and by late I mean that he was fully twenty or twenty five minutes tardy. He did come along driving from the outside of Santa Fe in the direction of the city itself. He explained to me that he was very sorry about not being punctual, but that he had great difficulty, first in obtaining the use of the car, and secondly, in being able to get away from his friends with whom he worked at Los Alamos. He also explained to me that there were some bottles of liquor in the bottom of the car which ^{liquor H.A.} had been purchased by KLAUS and these friends, in preparation for a party which they were going to have back at Los Alamos that very evening. The purpose of the party was to celebrate the successful use of atomic energy in the form of a weapon. KLAUS also told me, and this occurred while he was driving away from Santa Fe and up into the surrounding hill and desert country, that he himself was rather awestricken

by what had occurred, and that, frankly, he had not been too certain that the project might not have been abandoned before it was completed, and that certainly he had grievously underestimated the industrial potential of the United States in being able to complete such a gigantic undertaking. He was also greatly concerned by the terrible destruction which the weapon had wrought. He told me that whereas, before, the townspeople in Santa Fe had regarded them, the people at Los Alamos, as a sort of "boondoggles" outfit engaged in work which they could not comprehend; that now they were hailed on all sides as conquering heroes, and the townspeople were now very friendly to them. He also told me that the relationship between the British mission and the United States, which once had been extremely cordial and free, had now become somewhat strained, and that there was no longer the free exchange of information between the two groups. He said that certain sections of the project, Los Alamos, which had been freely opened to him now were barred. He further said that he had no idea as to how long he would continue to be at Los Alamos, but that he expected that sometime in the near future, possibly about December of 1945, and possibly sometime early in 1946, that the British would have him return to England where he would again resume work on Atomic Energy, exclusively for them. He told me also that he had been notified by a member of the British intelligence that they were trying to contact KLAUS's father in Kiel, Germany, though it may be likely that KLAUS actually said they were trying to repatriate his father from Switzerland to Kiel. I believe that KLAUS said his father had for a time lived

in Switzerland during the war, taking care of one of his grandchildren who had been orphaned by the death of its parents in a German concentration camp. In any case, KLAUS was concerned because he told me that his father was very old, and was given to talking rather freely about his son's past, meaning KLAUS's activities in the Communist Party in Germany in the years 1932 and 1933. KLAUS told me that as far as he knew the British had no inkling about his past as it related to his Communist activities, and he was anxious that this continue so. He told me that the British intelligence man had also mentioned that it might be possible to bring KLAUS's father to England, and again KLAUS was concerned, lest his father inadvertently let drop some hint as to KLAUS's past. He was also very much concerned about the welfare of the old man, and was in somewhat of a dilemma. I could not give him very much advice, except to tell him to proceed as he thought best, and that possibly he was greatly overestimating the extent to which the old man would talk, and also the extent to which the British might be interested in ^{Klaus's} his past. I could see that KLAUS was also very much concerned about the welfare and health of his father.

The following ^{arrangement} was made with KLAUS FUCHS for meeting him again should he be transferred to Great Britain; starting with the first ^{U.S.} Saturday in a given month, which month was to be determined from inquiry ^{consulting U.S.} at KLAUS's sister's, and was to take place in England as soon as it could be arranged for someone to meet KLAUS there. To amplify, neither of us had any idea as to how soon we could determine from KLAUS's sister when he would actually leave, or had left for Britain. So that a month after

KLAUS's arrival in England, and on the first Saturday, these meetings were to begin. The time was to be 8:00 P.M., and the place was in London at a tube express stop which contained the word "Crescent," and may have been something like "Paddington," or "Teddington," Crescent. The meeting was to be above the tube on the street, and the recognition signal was to be the following: ~~u-c~~.

In one hand the person meeting KLAUS would have five books bound together by a tight string. These books were to be carried by a couple of fingers hooked under the string. In the other hand the person was to have in ~~hand~~ ^{left} a ~~copy~~ ^{book} containing the outside jacket of BENNETT CERF's book, popular at that time, and which contained a large collection of anecdotes. The book jacket had, I believe, a yellow and green design on it. I can not recall what KLAUS was to have used for a recognition signal, beyond the fact that the person meeting him would have a complete physical description of KLAUS FUCHS. The other point about this meeting with KLAUS FUCHS was that he mentioned that he had attended the first explosion of the bomb at Alamogordo, New Mexico, and he also mentioned to me that the people back at Los Alamos told him of having seen the flash even though it was raining and the sky was overcast. There was also provided for the contingency should KLAUS be in Cambridge later that year, ~~he~~ ^{he} said that he hoped in any case to be able to again spend the time around Christmas with the HEINEMAN family in Cambridge, and that the best way of ascertaining his whereabouts was to make an inquiry shortly before that time. This meeting took place as I have said in the hills surrounding Santa Fe and was a fair distance away, because below

as I could barely see the lights of Santa Fe in the distance. KLAUS drove me into Santa Fe and just on the outskirts of the central area of the town. The last event that transpired before KLAUS dropped me off in Santa Fe, on the outskirts of the central area of the town, was that KLAUS gave me the packet of information relating to atomic energy. This was in accordance with our procedure, whereby no information was to be passed until such time that we were ready to part. After a period of anxious waiting, about an hour and a half, I finally obtained a bus going back to Albuquerque.

I spent part of the night in a room at the Hilton Hotel, and very early in the morning, possibly 2:30 A.M., I was informed by the airlines that there was space for me as far as Kansas City. I was picked up by the Airline's limousine, and went to the Albuquerque Airport and from there by plane to Kansas City. At Kansas City I was forced to leave, and from there I took a day coach to Chicago, arriving late in the evening. I just managed to catch a train leaving La Salle ^{Street} Station and going to New York. I rode part of the way until the morning in the day coach, and the rest of the way on a Pullman space.

I went directly from New York home to Philadelphia, and carried on my person the information which KLAUS had given me for the next few days. Actually there was one meeting with JOHN which did not occur simply because I was far too rushed for time to keep such a meeting.

It was all that I could do to accomplish this trip to Santa Fe and back.

I did meet JOHN some days later after my return to Philadelphia, and the place was in Queens, New York, and was somewhere between Jackson

John RB

Heights and Flushing, and also somewhere in the neighborhood of the elevated line that runs through Flushing. There I transferred the information which KLAUS FUCHS had given me to JOHN. Since this last meeting that I had with KLAUS FUCHS, in September of 1945, I have never seen nor heard from him again.

I would like to set out the conversations I had with KLAUS FUCHS concerning his work for the Manhattan Engineer Project.

On one occasion, and I believe this to be on the occasion of our fourth meeting, ^{H.A.} ~~and~~ that is, the one where we had dinner at Rosenhein's Restaurant, KLAUS told me that the atomic energy project was being pursued, or was going to be pursued on a very large scale as regards the separation of the necessary isotopes of uranium, somewhere in the Southeastern United States, and he thought possibly that the location would be in Georgia or possibly even Alabama. Also on the occasion of our last meeting in New York, this was the ^{seventh} ~~eighth~~ meeting ^{H.A.} and occurred during a walk in Central Park, KLAUS told me that the place where he expected to be transferred was somewhere in the Southwest, and he thought most likely in Mexico, not New Mexico. Further, on the occasion of this meeting in Central Park, KLAUS told me that the Danish Nobel prize winner, NILS BOHR, was at present in this country under the name NICHOLAS BAKER. KLAUS said that obviously the pseudonym NICHOLAS BAKER was being used because too many people might recall that NILS BOHR was the discoverer of the commonly accepted BOHR Theory of Atomic Structure,

and might relate this fact to the circumstance that some activity regarding atomic energy was going on in the United States. I am certain that I turned the information concerning the separation of the isotopes of uranium by gaseous diffusion in the Southeast United States over to JOHN, as well as the fact that KLAUS was due to be transferred to the Southwestern part of the country, probably Mexico, and also the information that NILS BOHR was in this country under the name NICHOLAS BAKER.

I would like to add that KLAUS knew of only two methods for the separation of the isotopes from uranium, that is methods as were being pursued here in the United States, and that these methods were. (1) The gaseous diffusion process. (2) The electromagnetic separation method.

I recall that this last information concerning the methods for the separation of isotopes was given to me on the occasion of our second meeting, when we were walking along 1st Avenue in Manhattan. I also recall that at that time I had mentioned to KLAUS the possibility of the use of thermal diffusion as a means of separating isotopes, but that KLAUS had brushed this aside.

On any occasion when KLAUS gave me verbal information, either separate from, or which he wanted to go along with written information, I made good mental notes of such data and at the first opportunity I put this material in writing, and later handed it over to JOHN. The verbal information which KLAUS gave me was such as the fact concerning NILS BOHR being in the country under the name NICHOLAS BAKER;

the information concerning the location of the atomic energy project on a large scale, involving gaseous diffusion in the Southeastern United States; and the information concerning the fact of the location of a large scale experimental station in the Southwestern part of the country, possibly even Mexico, ^{which} were data I later reduced to writing and turned over to JOHN.

I recall that on the occasion of the sixth meeting with KLAUS, near Boro Hall in Brooklyn, that JOHN had given me several typewritten pieces of paper about three by nine inches, of irregular size, which had contained a number of questions relating to atomic energy. The phraseology of these questions was extremely poor, and I had great difficulty in making any sense out of them. For example, in place of the word "installation" the word "factory" was used; in place of the word "techniques or methods" the words "How to make out?" were used.

I believe that the original message was probably more accurately phrased, but that either in coding or in translating, or possibly both, ^{probably} that the person who had done such had no technical background whatever, possibly being on the level of a clerk, and as such, the message had become badly jumbled. I did make what sense I could out of the message, and on this occasion of this meeting in Brooklyn, began to tell KLAUS about what further information was desired. I did not get very far along this course because KLAUS seemed to take offense at being instructed and said very briefly that he had already covered all of such matters very thoroughly, and would continue to do so.

I further believe that on the occasion of our first meeting in Santa Fe, New Mexico, early in June 1945, that KLAUS told me that among the data he had given me was a sketch of the atomic bomb itself. I did not, however, inspect this material, so I can not say whether there was any such, but I do recall clearly FUCHS' statement to that effect.

I would like to add that throughout our entire meetings, the relationship between Klaus Fuchs and me was that of two firm friends. Further, on the occasion of the last meeting in Santa Fe, Klaus expressed the hope that sometime in the near future we might be able to meet openly as friends.

Harry Gold

I have read the above statement, consisting of this and 28 typewritten pages, and have signed each page as all statements contained therein are true to the best of my knowledge and belief.

Harry Gold
July 10, 1950
Phila., Penna.

Witnessed:

G. Scott Miller, Jr., Special Agent
D. B. Justice, 7/10/50, Phila., Pa.

Richard E. Brennan
Special Agent F.B.I., Justice - 29 -
July 10, 1950, Philadelphia, Pa

Date Received 7-5-50

From ME Dougherty
(Name of Contributor)

5517 Lickfield St Phila. Pa.
(Address of Contributor)

By A L Pierce
(Name of Special Agent)

To Be Returned Yes ()
No (X)

Description: Notes of Morrell E Dougherty furnishing information re
Dougherty's relations with Harry Gold, etc.

File No. 65-4307-1-B-15(11)

See serial 65-4307-63

65-4307-1-B-15(11)

To: 65-397-1-B-15(1)

From M. E. Dougherty

You asked me about:

(1) Deposit slip for \$250.00 around Feb. 1946 -

I couldn't locate this but do not believe I had one as it was the opening of the account in the Corn Exchange & I believe they have special forms for this - Anyway it is on the statement I left with you.

(2) You asked me:

Some of the men with whom I discussed Shell Case coating:

I gave you the name of J. R. Norton - Rm. 4126 - Navy Building Wash. D.C. and a young asst. to Norton - a Navy Lt. a young Irishman whose name slips my memory & I can't find in my Book -

The group in Industrial Coordination at the Pentagon:

a - E. W. Engelke - 2Dd30 - Pentagon

M. J. Groas - " "

Dr. Carter } in Col. Little's office - Pentagon
Mr. P. Lambert }

Col. Miller at Frankford Arsenal - Phila. Pa.

Note: This problem of Shell Case Coating, I believe is a very important one and I feel that my Company has something to offer the Armed Forces - Our Colloidal Graphite is being tested against other products including Wax; I need not have to tell you that any inquiries of the mentioned men should be discreet as I would not want anything to jeopardize either me or my Company on this matter as I said we feel we do have

From M. E. Dougherty

Something which may be of great help
or advantage to the Armed Services.

③ You asked me:
To tell you what Mr. Ballard (Gold's Lawyer)
had to say -

I told you that he asked me about the possibility
of giving testimony relative to his Client's Character
before these Spy actions came to light -

I told Mr. Ballard that I doubted very
much if he would desire me as a witness
in my frame of mind about the whole damn
case; I told him I had been a friend of
Gold's through working with him at the Penn
Sugar but after what he had done to his Country,
to his friends and family, I felt that any
friendship obligation had ended -

I was ready to tell you the gist of our conversation on
the telephone when I called you last week but someone
came into the office so I had to cut it short.

He (Ballard) opened by saying that a mutual friend
(a Mr. Churchman) had told him I was upset about
the possibility of publicity on the Gold case and that he
(Ballard) knew for sure that I was not in any way
implicated and that if anyone started to push me around
I was to be sure to get in touch with him.

To: Al Pelise-

From: M. E. Dougherty

I told him - no one was pushing me around or giving me a bad time and that I was in contact with the proper authorities and was cooperating with them 100%.

He (Ballard) repeated himself about getting in touch with him and I told him it would not be necessary - then he mentioned again about Character witness and I told him I had consulted John B. Burns a lawyer about this Character witness phase of the case and he got off the phone immediately.

(4) Sometime ago, when I was talking to you and Naylor I believe Naylor asked me:
Did Gold ever write to you for money?

Going over the whole thing in my mind, I recall this once when he was going to school at Xavier Univ. he was supposed to be working as rights for a milk concern, I believe he made some mistake (according to him) and he lost his job - He wrote and asked if I could help him out; I had no money but as he said he only needed it for a few weeks, I borrowed it from a very good friend of both Gold & myself - Carter Hordless, whose father at the time was General Manager of the Penn Sugar - I believe the amount was for \$50.00 - Anyway he sent the money to me a few weeks later & I repaid it to Carter; Carter Hordless died suddenly in about 1942 (I think). Gold spoke at times about a Father Miller or Mueller at Xavier Univ. but you ever check with him about the position he held there.

was supposed to have (with a milk company)
while at school?

Also I believe Lavier was a second choice with
Gold - I believe he first tried to get into the
University of Cincinnati (This can be checked
by the officials at the Univ. of Cincinnati).

I'll never know why he went to the mid-west
to go to school - he never had that much money
and I never could figure it out - of course
it was none of my damn business so I
didn't ask him.

65-4307-1B-15(13)

rec serial 808

Date Received 7-15-50

From Director
(Name of Contributor)

(Name of Contributor)

By _____
(Name of Agent)

To Be Returned ()
()

Description:

2 copies of photo of Francis Leermouth Chubb

File No. 65-4307-1-B-15(13)





Francis Learmouth Chubb

65-4307-1-B-15(13)

Francis Learmouth Chubb

65-4307-1-B-15(13)

Date Received 7/27/50

From Harry Gold
(Name of Contributor)

Holmesburg City Prison
(Address of Contributor)

By Robert S. Jensen
(Name of Special Agent)

To Be Returned Yes ()
No (X)

Description: Notes taken during interview of 7/27/50

File # 65-4387-7B-15 (15)

7/27/50
La. Refinery

Alternate meeting

Regular meeting
24

N. R.
M. R.

Harbor 2nd

Central

15 min

John D. /
Harbor

Antenna
9 Oct
B. R.

Fluorine

7/27/50

Meeting of 10/19/49

La Ruffen

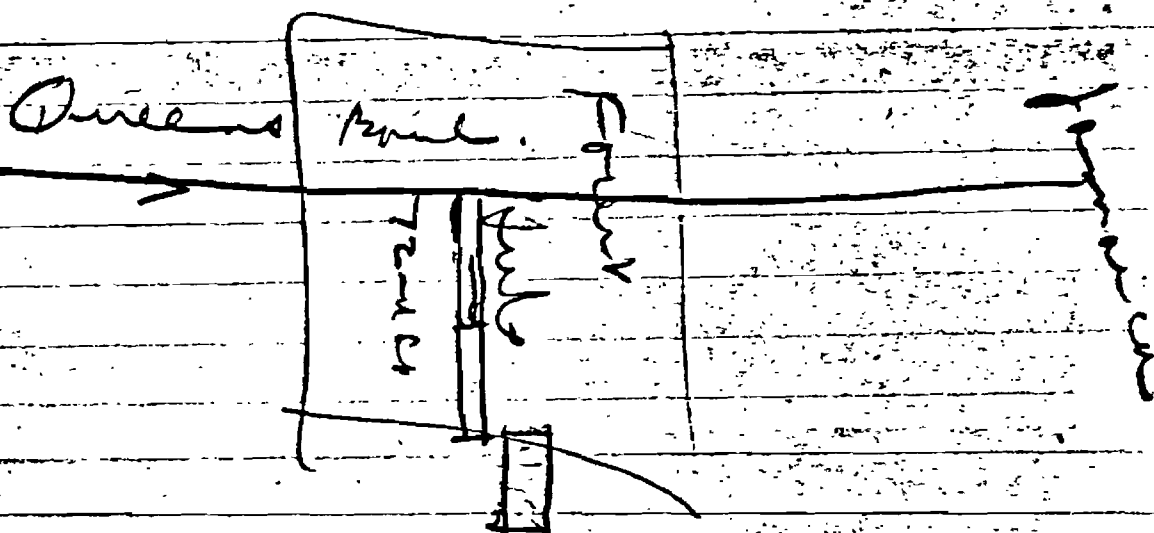

7-27-50 -

1:30 P.M.

Early Oct

19 October (Thursday)^(?) 1949 - met with
Unk Russian #1, in NY.

3) This man had made inquiries - I think
was well, was working & was giving
information.

At first meeting - gave him all details
1) re Brothman, his testimony & Gold's
testimony before Fed. Ind. Jury. -

Description accurate - I feel man was true in
interrogation.

3) Was asked - 'What do you think will be
the outcome of the Fed. jury testimony?'

6) Blown over completely. said. G -

2nd - Maybe, so but in any case, be prepared,
May be necessary for you to leave
country. Money would be furnished
& the route would be planned

Emergency method of getting in touch
with Unk Russian #1

2nd meeting - Harry could reach him
Method they could reach H -

- Sending of a book on Carbohydrate Chem
"Carbohydrate Chem" or "Recent Advances in
Carbohydrate Chem" by ^{W.W.} PIGMAN + GOEPP

Books to be sent to Hospital -

- 2 false bits of info -
memory block + 15 years of falsehood

This is the last

Place to meet for regular meeting -

90th St Station of the Flushing El Lines
thru Queens

Time 10:00 A.M. - first Sunday of
each month starting in December of 49.
Alternate

Emergency meeting - 1:00 P.M. on a Sunday
but not at same place -

New Rochelle Station -

Harry never there he says -

If emergency message was sent
to either then meet at Emergency
meeting -

December meeting was not kept -

Became panicky - as news of Truch
arrest broke - on Friday -

Gold went to Jackson Hts on following
Sunday -

Nobody showed -

After last Thursday - feels positive
he saw Rosenberg - smoking
cigar -

Wearing Brown Hat - Lt colored Coat
walked by Hts at 10:00 A.M. on this day
in Feb -

3)

7/27/50

H. B. waited about 25 min ^{to 1 1/2 hrs} & only 4 people went by - the only one who waited closely to him was the one - Rosenberg.

Feb. 2nd regularly scheduled meeting -

The excitement of last Thursday - jolted his memory -

10/19/49 -

Rainy note - in NYC -

72nd St ^{Stop} along Queens 8th Ave Line
or over

Movie Theatre -

Suggested Mexico might be way -

Can't stay there or any South American country for any length of time - Europe eventually

Description of (Rosenberg)

5'9"

160 lbs -

Lt - med Bld

Not sure of glasses or not -

Mustache -

Smoked cigars -

Slack - 7/27/50 - Refused

3 mtgs in NYC -

3rd time was day MICKEY OWENS dropped
at Empire Hotel - 3rd time -

80th & Broadway -

Slack was given money - may have
given him some ~~info~~ chemicals
from Eastman Kodak -

non ident -

M.N. Lazegov - eyes, nose & lips fit -
unk Russ #1

non ident

N. V. Vasilievich - eyes, nose & lips fit

Sosnin - face too full - too good looking
if not full perfect

F. N. SEDOV (1st choice)	- cheekbone perfect - cheeks too catamorous is only thing wrong
-----------------------------	---

- Shuffe walk -

2nd meeting about 3 hrs -

walked about Queens -

(?) Union Turnpike - sat in Station - Long Island

- May have been U N man -

Not acquainted with technical matters - impression

Doidonov - non ident - of Harry -

Outline was given at D. House -

Had big thick fingers

Date received 5/25/50

From Dr. Paschall F. L. Lechner
(Name of Contributor)

Phil. General Hospital
(Address of Contributor)

By W. H. Taylor & W. E. Hughes
(Name of Special Agent)

To Be Returned Yes ()
No (X)

Description: 2 page handwriting specimen of Harry Gold

File No. 65-4307-1-13-15(10)

65-4307-1-B-15(16)

Larry Gold - Chief Research Biochemist

-gt - 39

Educational

1. University of Pennsylvania, Course in Chemistry - 2 years, 1930-1932.
2. Diesel Institute Training School, Course in Chemical Engineering - 3 years, 1933-1936; Received Diploma in Chemical Engineering (Cincinnati, Ohio).
3. Xavier University, Course in Chemistry - 2 years, 1938-1940; Graduated Summa Cum Laude, B.S. in Chemistry.
4. St. Joseph's College (Philadelphia, Pa.), courses in Fermentation Chemistry and Laboratory Glassblowing - 2 years, 1943-1945.

Experience

1. Penna. Sugar Co. and Subsidiaries - 13 years (17 years elapsed time) in jobs ranging from Laboratory assistant, to Research Chemist, to Technical Director of Distillery Division.

larry - sold

- 2- A. Prothman and associates, New York City - chief chemist, 2 yrs; development of chemical processes.

Publications

1-

- 2- Chemical and Metallurgical Engineering, March, 1940, p. 152 - 155 - "alcohol slurry for CO_2 Recovery" - name given as having carried out the work.

- 3- Chemical Engineering, April, 1947, p. 102 - 106 - "new process for acrylic Resins" - name given in credits.

- 4- Co-inventor in patent application for a process for manufacture of acetylenic alcohols and glycols

Date Received 5/25/50

From _____
(Name of Contributor)

By _____
(Address of Contributor)

By Robert B. Lane
(Name of Special Agent)

To Be Returned Yes ()
No (x)

Description: Criminal History Registration of H.A. Reem
Charles H. Reem, born 4/19/18, 18-15(17)

File No. 65-4307-1B-15(17)

65-4307-1B-15(17)

REQUEST FOR CREDIT INFORMATION

FD-126
(8-21-47)

Route, to _____ Requested by SA Jensen

Date 5-25 File # 65-4328

Check Records Of: _____

Subject's name and aliases Harry Gold *W*

Age 39 Born 12-12-10 Place Switzerland

Present Address 6823 Kindred

Former Address 5032 Boudinot

Occupation chemist

Business address Phila. Gen'l Hospital

Name of spouse single

Specific information desired any info

(See reverse side for results of check)

Results of Credit Record Check

No Record TO 10. 100% OF CHECK.

DATE 10/15/50

SE *John J. Lacroglia*
Agent

Date *5/25/50*

(2-51-50)
10-150

FD-125
(1-25-60)

REQUEST FOR CRIMINAL DATA

Route to Agent _____ Requested by Agent Jensen

Date 5-25

File # 65-4328

Subject's name Harry Gold

Aliases _____

Address 6823 Kindred

Former addresses 5032 Bondinot

Occupation chemist

Age 39 Born 12-12-10 Place Switzerland

Sex M Race W Fingerprint _____
Classification _____

Height 5'6 Weight 164 Hair blk. Eyes brn.

Arrest # _____ Criminal specialty _____

Other identifying data _____

Specific information desired all

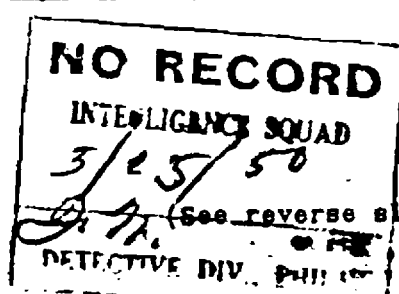

FD-153
(1-12-70)

Results of Criminal Record Check

Route to Agent _____ Released by Agent _____
Date _____
File # _____
Subject's name _____
Aliases _____
Address _____
Former addresses _____
Occupation _____
Age _____ Sex _____ Race _____
Height _____ Weight _____
Other identifying data _____
Specific information desired _____

RECORDS SECTION

SE Agent John J. Gallagher
Date 5/20/50

REQUEST FOR CREDIT INFORMATION

FD-126
(8-21-47)

Route to _____ Requested by SA Jensen

Date 5-26 File # 65-4318

Check Records Of: _____

Subject's name and aliases Sam Gold *JK*

Age 70 Born _____ Place _____

Present Address _____ 6823 Kindred

Former Address _____

Occupation _____

Business address _____

Name of spouse _____

Specific information desired _____

(See reverse side for results of check)

RECEIVED BY CLERK: _____
RECEIVED BY CLERK: _____

9/27/80

joined there since 1839. - He is employed at R.C. in -
 Camden in engineering department since 1870.
 Have 2 self-supporting sons.

Has account with store

#6

Record of 1/23/47

Sam resides at 6873 Kindred St.

The count of stores:

411

257

GREEN H. COLLEGE, CA.

1006 1007 1008 1009 1010 1011 1012 1013 1014 1015 1016 1017 1018 1019 1020 1021 1022 1023 1024 1025 1026 1027 1028 1029 1030 1031 1032 1033 1034 1035 1036 1037 1038 1039 1040 1041 1042 1043 1044 1045 1046 1047 1048 1049 1050 1051 1052 1053 1054 1055 1056 1057 1058 1059 1060 1061 1062 1063 1064 1065 1066 1067 1068 1069 1070 1071 1072 1073 1074 1075 1076 1077 1078 1079 1080 1081 1082 1083 1084 1085 1086 1087 1088 1089 1090 1091 1092 1093 1094 1095 1096 1097 1098 1099 1100 1101 1102 1103 1104 1105 1106 1107 1108 1109 1110 1111 1112 1113 1114 1115 1116 1117 1118 1119 1120 1121 1122 1123 1124 1125 1126 1127 1128 1129 1130 1131 1132 1133 1134 1135 1136 1137 1138 1139 1140 1141 1142 1143 1144 1145 1146 1147 1148 1149 1150 1151 1152 1153 1154 1155 1156 1157 1158 1159 1160 1161 1162 1163 1164 1165 1166 1167 1168 1169 1170 1171 1172 1173 1174 1175 1176 1177 1178 1179 1180 1181 1182 1183 1184 1185 1186 1187 1188 1189 1190 1191 1192 1193 1194 1195 1196 1197 1198 1199 1200 1201 1202 1203 1204 1205 1206 1207 1208 1209 1210 1211 1212 1213 1214 1215 1216 1217 1218 1219 1220 1221 1222 1223 1224 1225 1226 1227 1228 1229 1230 1231 1232 1233 1234 1235 1236 1237 1238 1239 1240 1241 1242 1243 1244 1245 1246 1247 1248 1249 1250 1251 1252 1253 1254 1255 1256 1257 1258 1259 1260 1261 1262 1263 1264 1265 1266 1267 1268 1269 1270 1271 1272 1273 1274 1275 1276 1277 1278 1279 1280 1281 1282 1283 1284 1285 1286 1287 1288 1289 1290 1291 1292 1293 1294 1295 1296 1297 1298 1299 1300 1301 1302 1303 1304 1305 1306 1307 1308 1309 1310 1311 1312 1313 1314 1315 1316 1317 1318 1319 1320 1321 1322 1323 1324 1325 1326 1327 1328 1329 1330 1331 1332 1333 1334 1335 1336 1337 1338 1339 1340 1341 1342 1343 1344 1345 1346 1347 1348 1349 1350 1351 1352 1353 1354 1355 1356 1357 1358 1359 1360 1361 1362 1363 1364 1365 1366 1367 1368 1369 1370 1371 1372 1373 1374 1375 1376 1377 1378 1379 1380 1381 1382 1383 1384 1385 1386 1387 1388 1389 1390 1391 1392 1393 1394 1395 1396 1397 1398 1399 1400 1401 1402 1403 1404 1405 1406 1407 1408 1409 1410 1411 1412 1413 1414 1415 1416 1417 1418 1419 1420 1421 1422 1423 1424 1425 1426 1427 1428 1429 1430 1431 1432 1433 1434 1435 1436 1437 1438 1439 1440 1441 1442 1443 1444 1445 1446 1447 1448 1449 1450 1451 1452 1453 1454 1455 1456 1457 1458 1459 1460 1461 1462 1463 1464 1465 1466 1467 1468 1469 1470 1471 1472 1473 1474 1475 1476 1477 1478 1479 1480 1481 1482 1483 1484 1485 1486 1487 1488 1489 1490 1491 1492 1493 1494 1495 1496 1497 1498 1499 1500 1501 1502 1503 1504 1505 1506 1507 1508 1509 1510 1511 1512 1513 1514 1515 1516 1517 1518 1519 1520 1521 1522 1523 1524 1525 1526 1527 1528 1529 1530 1531 1532 1533 1534 1535 1536 1537 1538 1539 1540 1541 1542 1543 1544 1545 1546 1547 1548 1549 1550 1551 1552 1553 1554 1555 1556 1557 1558 1559 1560 1561 1562 1563 1564 1565 1566 1567 1568 1569 1570 1571 1572 1573 1574 1575 1576 1577 1578 1579 1580 1581 1582 1583 1584 1585 1586 1587 1588 1589 1590 1591 1592 1593 1594 1595 1596 1597 1598 1599 1600 1601 1602 1603 1604 1605 1606 1607 1608 1609 1610 1611 1612 1613 1614 1615 1616 1617 1618 1619 1620 1621 1622 1623 1624 1625 1626 1627 1628 1629 1630 1631 1632 1633 1634 1635 1636 1637 1638 1639 1640 1641 1642 1643 1644 1645 1646 1647 1648 1649 1650 1651 1652 1653 1654 1655 1656 1657 1658 1659 1660 1661 1662 1663 1664 1665 1666 1667 1668 1669 1670 1671 1672 1673 1674 1675 1676 1677 1678 1679 1680 1681 1682 1683 1684 1685 1686 1687 1688 1689 1690 1691 1692 1693 1694 1695 1696 1697 1698 1699 1700 1701 1702 1703 1704 1705 1706 1707 1708 1709 1710 1711 1712 1713 1714 1715 1716 1717 1718 1719 1720 1721 1722 1723 1724 1725 1726 1727 1728 1729 1730 1731 1732 1733 1734 1735 1736 1737 1738 1739 1740 1741 1742 1743 1744 1745 1746 1747 1748 1749 1750 1751 1752 1753 1754 1755 1756 1757 1758 1759 1760 1761 1762 1763 1764 1765 1766 1767 1768 1769 1770 1771 1772 1773 1774 1775 1776 1777 1778 1779 1780 1781 1782 1783 1784 1785 1786 1787 1788 1789 1790 1791 1792 1793 1794 1795 1796 1797 1798 1799 1800 1801 1802 1803 1804 1805 1806 1807 1808 1809 1810 1811 1812 1813 1814 1815 1816 1817 1818 1819 1820 1821 1822 1823 1824

PC116 43

Agent J. H. K. S.

DATE 5/16/20

(105-51-82)
ED-156

REQUEST FOR CREDIT INFORMATION

FD-126
(8-21-47)

Route to _____ Requested by SA Jensen

Date 5-26 File # 65-4318

Check Records Of: _____

Subject's name and aliases Joseph Gold *fit*

Age 33 Born _____ Place _____

Present Address 6823 Kindred

Former Address _____

Occupation _____

Business address _____

Name of spouse _____

Specific information desired _____

(See reverse side for results of check)

RECEIVED BY: _____

8/31/49

Results of Credit Record Check

Joseph Gold

6873 Kindred St. formerly 5023 Bodine St.

employed Naval Aviation Supply Depot, Offord Ave

and Marine Mill Rd, Okla

the accounts with member shown:

6000 7/1/49

119 7/1/49

14

subject, a name and address

CHECK SERVICE

Agent

J. H. H. H. H.

Date

8/31/49

FD-125
(1-25-50)

REQUEST FOR CRIMINAL DATA

Route to Agent _____ Requested by Agent JENSEN

Date 5-26

File # 65-1318

Subject's name Sam Gold

Aliases _____

Address 6823 Kindred

Former addresses _____

Occupation _____

Age 70 Born _____ Place _____

Sex _____ Race _____ Fingerprint _____
Classification

Height _____ Weight _____ Hair _____ Eyes _____

Arrest # _____ Criminal specialty _____

Other identifying data _____

Specific information desired all

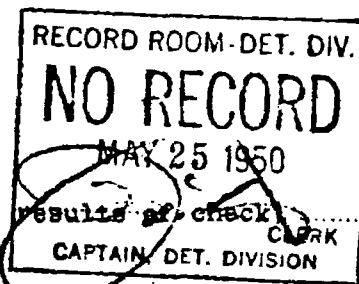
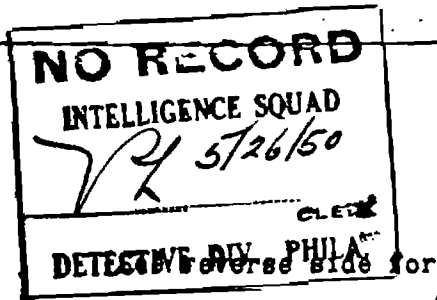

FD-125
(1-25-60)

REQUEST FOR CRIMINAL DATA

Route to Agent _____ Requested by Agent Jensen

Date 5-26

File # 65-4318

Subject's name Joseph Gold

Aliases _____

Address 6823 Kindred

Former addresses _____

Occupation _____

Age 33 Born _____ Place _____

Sex _____ Race _____ Fingerprint
Classification

Height _____ Weight _____ Hair _____ Eyes _____

Arrest # _____ Criminal specialty _____

Other identifying data _____

Specific information desired all

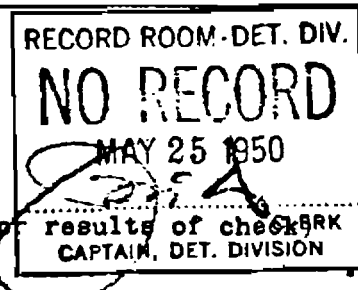
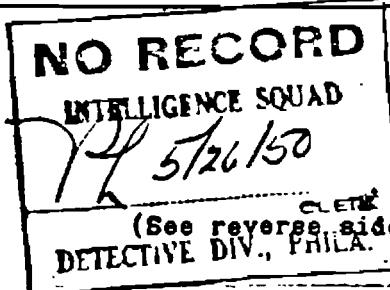

INDICES SEARCH SLIP

TO CHIEF CLERK:

SUBJECT

HARRY GOLD

HENRY

DATE

5/29/50

ALIASES

GOLDNITZSKI, GOKODNITSKY

ADDRESS

6823 KINDRED ST PHILA. 44th Pk

5032 BUDINOT ST 38th Pk

DATE & PLACE OF BIRTH

12/12/10 BERN, SWITZERLAND

25405 PHILLIP ST 31st Pk

2600 Blvd 3 Philly 25th Pk

26445 Philly 16th Pk 25

65-4307

Exact Spelling

☒ All References

Subversive References

Main File

Restricted to Locality of

ENTERED US - 1914 - to

Lester Park, Chicago + Norfolk

to Phila in 1915 then

FILE & SERIAL NO.

REMARKS

FILE & SERIAL NO.

REMARKS

65-4318

65-4296

GOLD

65-4296-43 PIC, 73, 74

65-4296-52

65-4318-1B Phila

65-4318-20

65-4318-1 P20

65-4043-258

-256

255 P12

250-

~~49-275~~~~64-81-253 Phila~~

65-4043-249

247

241

239

238

236

INDEX CARDS
CONSOLIDATED
1/2 5/29/50

Searched by

Clerk

Weete

Agent

#3

Squad

References Reviewed by

5/29/50

Branch Header

INDICES SEARCH SLIP

TO CHIEF CLERK:

DATE

5/29/50

SUBJECT

GOLD, JOSEPH, VORREF

ALIASES

GOLDNIT ~~PI~~, GOLODNITSKY

ADDRESS

See Search Sheet on Harry Gold

DATE & PLACE OF BIRTH

USA 33

☐ Exact Spelling

EMPLOYED N.A.S.D.-

☒ All References

Former - U.A.

☐ Subversive References☐ Main File☐ Restricted to Locality of

8 years with Govt.

65-4307

FILE & SERIAL NO.

REMARKS

FILE & SERIAL NO.

REMARKS

J. Top

100-20889

1945-903

100-29789-103

1003

Joseph - 22309

NR

Searched by

Clerk

V. K. E.

Agent

#3

Squad

References Reviewed by

J. K. E. 5/29/50

INDICES SEARCH SLIP

TO CHIEF CLERK:

DATE

5/29/50

SUBJECT

SAM, (SAMUEL) GOLD

ALIASES

GOLD VITBY GOLDNMARKI

ADDRESS

- See Search Sheet Harry Gold

DATE & PLACE OF BIRTH

70 RUSSIA

☒ Exact Spelling

CABINET MAKER

☒ All References

EMPLOYED ZEPHYR MAN. CO, CAMDEN

65-4307

☐ Subversive References☐ Main File☐ Restricted to Locality of

FILE & SERIAL NO.

REMARKS

FILE & SERIAL NO.

REMARKS

~~S-100-2644-163~~ (7)~~Sam-19272~~~~8275~~~~Samuel-91-485-327~~~~91-0-773~~~~52-1189~~

Searched by

Clerk

Agent

Squad

References Reviewed by

INDICES SEARCH SLIP

TO CHIEF CLERK: *R*DATE 5/29/50SUBJECT CELIA GOLDALIASES GOLPNIKI, GOLODNIKOVADDRESS - Search Station 604DATE & PLACE OF BIRTH RUSSIA - DECEASED 1 1/2 years ago

☒ Exact Spelling
☒ All References
☐ Subversive References
☐ Main File
☐ Restricted to Locality of _____

65-4307

FILE & SERIAL NO.

REMARKS

FILE & SERIAL NO.

REMARKS

*No Record*Searched by *R. B. [Signature]*

Clerk

W. L. [Signature]

Agent

#3
SquadReferences Reviewed by *R. B. [Signature]**5/29/50*

Acord check at VA.

Mr. Meyer Cohen,
Contact Office, VA,

Flight Lt. ASD 13111964 (discharge) and T/S
in Detachment F 4054 Signal Service Group. 1st Lt. Bondt.

McLean # 8784157

Address: 6873 Kindred St. Plaza.

Released 8/18/44 & discharge 1/12/46.

Records have been transferred to CO, VA, Hist. Sec.

on 9/4/46. due to employment at VA.

Paul Hattenger

5/26/50

Registration # 183705-3, dated 9/18/44

Harry Bold, 6870 Kindred St., previously at 5032 Boulevard
St. Born 12/12/10 in Switzerland, naturalized 6/6/42 on
father's papers #1591271 in E. Dist of Denver. Christ,
white, 5'6", hazel eyes, brown hair, registered Democrat.

Registration # 319714-3, dated 2/18/46

Joseph Bold, 6873 Kindred St., formerly at 5037 Boulevard St.
Born 2/10/17 in Phila. Unemployed, white, 5'7", brown eyes
and hair. Registered Democrat.

No registration on Sam Bold.

John Steinauer

Chief Clerk - Voter Registrar

Date Received 5/22/50

From Harry Gold
(Name of Contributor)

4433 K. Ave.
(Address of Contributor)

By Thelma J. C. C. C. C.
(Name of Contributor)

Is Be Returned? Yes ☒ No ☐

Description photostat copy of signed statement

File No. 65-4307-1B-15(18)

65-4307-1B-15(18)

Philadelphia, Penna.

May 22, 1950

(14-00)

I, Harry Gold, of 6823 Kindred Street, Philadelphia, Pennsylvania, make the following voluntary statement to Richard E. Brennan and T. Scott Miller, Jr., who have identified themselves to me as Special Agents of the Federal Bureau of Investigation, United States Department of Justice. No threats or promises have been made me, and I realize that any statement I make may be used against me in a court of law. I have been advised that I may secure the services of an attorney.

In the summer of 1936 I made several inquiries concerning the Communist Party of the United States. At this time I was employed as a chemist by the Pennsylvania Sugar Company, of 1037 North Delaware Avenue, Philadelphia, Pennsylvania.

In the fall of 1936 I was visited at my home by a man who identified himself as Paul Smith. He said that he understood that I was a chemist, and he thought that possibly I might be interested in aiding in the procurement of industrial information for the Soviet Union. This began a period of industrial espionage on my part which lasted until 1943. My association with Smith was of relatively short duration, during which time I furnished him with some data concerning processes that were being worked on in the laboratory of the Pennsylvania Sugar Company and subsidiaries. This data was as complete and factual as I could make it.

Smith, whose name was obviously false, was followed in succession by two men, one of whom identified themselves as Fred, who had a pronounced Russian accent.

In the early summer of 1938 the possibilities at Pennsylvania Sugar Company had pretty well petered out, and I was several times pressed to try and obtain other sources of information. By this I mean people who could furnish us with technical data. However, in my circle of friends there were none who were even the remotest likely candidate, and so I did nothing. This led to a break of over two years, during which time I attended college in Cincinnati. I graduated in 1940.

On my return to Philadelphia I was again contacted by the people with whom I had worked before. I was called on the phone in July, 1940, and I went down town to see this man, who turned out to be Jacob Golos.

T. S. Miller, Jr.
FBI - Justice
3-22-50
Phila. Penna.

Richard E. Brennan
5-22-50

Harry Gold
5-22-50

He again pressed me to continue the work which I had done previously, and I agreed. However, it was pretty sporadic in nature, and, with the exception of the one contact that he gave me, Abraham Brothman, nothing much came of it. I was supposed to get information of a technical nature from Brothman, but very little came of that, simply because he was extremely unreliable in getting material together. He gave me some data on mixing equipment which was practically all his design, and it seemed to me that practically everything he gave me at any time was his own invention or design. Brothman kept pressing me on several occasions, and wanted to know about the possibility of his doing consulting work for the Soviet Union on an open basis, as a private individual, and they acting as representatives of their government to this company, and whenever I mentioned it to the people with whom I was in touch they discounted the idea and wouldn't listen to it at all.

I never told Brothman of my association with the Soviet Union, but I think that he suspected it because of the way that I operated—I introduced myself by another name.

I knew Golos for a very brief time, and he was followed very shortly by a man called Sam about the end of 1940. It was with Sam that my association continued uninterruptedly as a contact. I used to meet Sam almost always in New York. Sometimes, very rarely, he would come to Philadelphia, but usually it was in New York, usually on a street corner that we met. Normally we went for a walk. Sometimes, but rarely, we had something to eat. Sam did not have a Russian accent, but I had an idea he was a Russian.

Shortly after I met Sam he told me that there was not much purpose to continuing this work in general, and that the best thing I could do would be to forget about it, and this state continued from late 1940 until the fall of 1941, after Russia was attacked by Germany. Then Sam called me up, I met him, and he told me that we had to begin an intensive campaign for obtaining information for the Soviet Union. This happened about a couple of months after Russia was attacked by Germany. At that time I made a half-dozen trips to upper New York state, namely, Syracuse, Rochester, and Buffalo. I was to transmit information—I acted as a go-between.

What I did on each of these occasions was to obtain information from someone that I didn't know but who was, I'm pretty sure, an American, a native, and I gave it over to Sam, or sometimes not to Sam but to someone who I did not know by name or anything. I just got it and either I received material whose nature I did not know except that they were very bulky packets, and in a matter of hours, or sometimes even minutes, turned it over to a third person, sometimes Sam. There was one man that I saw twice in Rochester,

- 2 -

5-22-50

G. L. Miller, Jr.
P.O. 2
5-22-50 Phila., Penn.

Richard L. Penman
5-22-50

Harry Gold

one man that I saw twice in Buffalo, and there were two others that I saw once, and I got the definite impression in each case that they were native Americans. Sometimes I travelled with the information from one city to the adjacent one, that is, say, from Rochester to Buffalo before turning it over.

In very early 1944 I was told by Sam that I was to undertake an extremely important effort. This was to be work of so critical a nature that I was to think twice and three times before I even spoke a word concerning it to anyone, or before I made a move, before I spoke to anyone concerned in it. He didn't elaborate on what the nature of the work actually was but he gave me the details of an arrangement whereby I met Doctor Klaus Fuchs. This meeting took place on the east side of New York on a Saturday. As I recall, the arrangements for actual recognition included the fact that I was to carry a pair of gloves in one hand, plus a green-covered book, and Dr. Fuchs was to carry a hand ball in one hand. I cannot recall whether Sam gave me Dr. Fuchs' name, he may have. In any event, we met in, I believe, late February or early March of 1944. I introduced myself to him as Raymond. He never used the name. He knew it was a phony. He introduced himself to me as Klaus Fuchs.

We went for a brief walk and then took a cab uptown to a restaurant around 3d Avenue in the 50's, where we had dinner, but we did not speak much there. Afterwards we went for a walk, during which we completed arrangements for further meetings. Among these arrangements were:

1. We were to be extremely careful and never meet in a restaurant again.
2. We were only to meet for as brief a period as was necessary to complete whatever we had to do.
3. Each meeting included complete arrangements for further meetings and provisions were made for alternate dates and places, but we were never to meet in the same place twice.

He told me during the first and second meetings that he was with the British Mission working with the Manhattan Engineer Project. He also explained to me the manpower set-up of the British group as he knew it. He told me that they were working on the separation of isotopes, and it seems to me that there was at least employed the eventual utilization of the energy produced by nuclear fission in the form of a weapon. One thing he told me on many occasions was that they worked in extremely tight compartments, and that one group did not know what the other group was doing. This I can verify by the fact that he told me that he thought that there was possibility

5-22-50
Harry Gold

S. I. Miller?
S. B. D. Gussard
5-22-50, Phila., Penn.

- 3 -

Richard E. Freeman
5-22-50

of a large-scale installation for isotope separation projected for future development somewhere, he thought, down in Georgia or Alabama. This, of course, later turned out to be Oak Ridge.

The second meeting with Fuchs consisted of an amplification of our arrangements for meeting and a description by Fuchs of the physical and personnel set-up of the Manhattan Engineer Project. (u)

During these first two meetings neither Dr. Fuchs nor I made any direct reference to his supplying me with information, but it was more or less mutually understood that he was to supply me with information from the work he was doing.

The second meeting took place with Fuchs a few weeks following the first one somewhere in Upper Manhattan. Successive meetings took place in a number of widely separated localities, including the Bronx, Brooklyn, Manhattan, and Queens. There were, in all, until the summer of 1944, a total of in the neighborhood of five meetings, on at least two of which occasions I obtained (from Dr. Fuchs) information. This consisted of a number of folded sheets of paper containing (during one brief glance that I took on one occasion) mathematical equations which seemed to concern mathematical derivations. This data I turned over to, I believe, Sam's successor, John.

I would like to add that Sam was succeeded by a man named John shortly after I met Dr. Fuchs. I do not believe that I ever turned any information over to Sam.

On the occasions when I turned over information which I had obtained from Dr. Fuchs, the time interval involved was very short; by short I mean a half-hour at the most.

5-22-50

Harry Gold

G. L. Mills, Jr.
P. B. P. Gushue
5-11-50 Phil. Penn.

- 4 -

Richard E. Penman
5-22-50

The exact dates that the information was given to me in New York by Dr. Fuchs I cannot accurately say, except that they were probably between April and June or July of 1944. In August of 1944 Dr. Fuchs failed to show up for his scheduled meeting. This was to be in the vicinity of a movie theater near the Eastern Parkway in Brooklyn. He did not show up for the alternate appointment and I had no means of telling where he had gone, though he had mentioned that he was due to leave for another location. The only information he had was that he thought it was somewhere in Mexico, not New Mexico. John then obtained the information whereby he was once more enabled to get in touch with Dr. Fuchs. He gave me the address of a Mrs. Heinemann in Cambridge, Massachusetts, who is, I believe, Dr. Fuchs' sister. I went to see her in September of 1944. The family was away on vacation. I did see her the second time that I went to Cambridge, which was in the fall of 1944. I told her that I was a friend of Dr. Fuchs; that I had met him in New York; that I happened to be passing through Boston on business and I just wondered if she knew where Klaus was. I used here the same name that I had used on meeting Klaus, which was Raymond. She told me that Klaus was due about Christmas time, was very fond of Mrs. Heinemann's children and he had written her that he would be coming home about that time. She did not tell me where he was except that it was somewhere out west. So, I left an envelope containing a name and telephone number in Manhattan. This name I think may have contained the first name "Jerome" or at least a name with a "J" and was somewhat similar to Kaplun (phonetic). This is not the name. About all that I can say about it is that it evokes a familiar sound - a familiar memory chord.

Early in 1945, John got in touch with me and said that we had heard from Dr. Fuchs. I went up to Cambridge and saw Klaus there. He told me that he was working at a place called Los Alamos in New Mexico, he said some distance from Santa Fe. He also gave me written information at that time and we made an arrangement to meet in June of that year in Santa Fe. This meeting took place in the home of Mrs. Heinemann in Cambridge, Massachusetts, but she was not present at the time of our conversation. The whole meeting was of very brief duration. Before I met Dr. Fuchs on this occasion, I was given a sum of approximately \$1500, as I recall, to offer to Dr. Fuchs, should he need it. I was told to be very diplomatic about this matter so as not to offend him. He turned it down cold. He turned down cold even my tentative offer, so that when I returned to New York, I gave the money back to John, along with the information

G. J. Miller, Jr.
 202. 9th St.
 5-11-50 Phila. Penn.

5.
 Richard E. Sherman
 5-21-50

5-22-50
 Harry Gold

which Fuchs had given me at this time.

During my vacation in June of 1945, I went to Santa Fe via Albuquerque and met Dr. Fuchs there. He gave me another set of data and we agreed to meet again in late September of the same year in Santa Fe. I took this information back with me to New York and gave it to John. Our conversation there was extremely brief and even there, as when he worked in New York, he was dubious about the possibilities for any real and immediate utilization of atomic energy in the form of a weapon. I do not exactly recall the circumstances under which I turned this information over to John in New York. I traveled to Albuquerque on this first meeting via train to Chicago, then by train to Albuquerque, and finally by bus to Santa Fe. My meeting with Dr. Fuchs was on Saturday afternoon. ~~This meeting was in the city of Santa Fe.~~ Then I returned from Santa Fe to Albuquerque by bus on the same day. As I recall, I slept in the hallway of a rooming house where those who were unable to obtain hotel accommodations were bedded. I returned the following day from Albuquerque to Chicago and then via Chicago by plane to either New York or Washington and then by train to Philadelphia. This jumbled up method of travel was necessitated by the traveling conditions at that time.

Here, I would like to make the following statement: All of the expenses involved in any of the work that I did were paid for by me entirely out of my own funds. Immediately upon my return to New York, I turned over the information which Fuchs had given me, to John. The next meeting with Dr. Fuchs took place in late September 1945. I again met him in Santa Fe, this time on the outskirts. He had a car, a rather dilapidated affair, which he had borrowed, and we conducted all of our conversation in it. He gave me some information again. Also, he told me he had been present at the initial large-scale trial of nuclear fission at Alamogordo in New Mexico, and also described to me the tremendous wonderment that had descended upon even those who had the most intimate knowledge of the potentialities of the weapon — most especially on the occasion of the dropping of the bomb on Hiroshima. It is my best understanding that he was actually present with the group or certainly near the group that set off the trial bomb at Alamogordo.

6.

5-22-50

Harry Gold

G. I. Miller, Jr.

J. O. J. Gustave

5-22-50 Phila, Penn.

Richard E. Freeman
5-22-50

Dr. Fuchs told me also at this time that he would probably return to England soon but that by paying a call to his sister I could ascertain just when. This statement may not be completely accurate in this sense, it also seems to me that he gave a definite time, about Christmas week of 1945 when he expected to again be in Cambridge.

In early evening I returned by bus to Albuquerque and got an early morning plane from Albuquerque to Kansas City. There, I had to transfer to a train which took me to Chicago and I went from Chicago by way of New York Central to New York. From New York I went to Philadelphia and no more than several days later, turned over the information that Dr. Fuchs had given me to John in New York City. To the best of my recollection, it was out beyond Jackson Heights somewhere in Queens where I turned this information over to John.

Here again, I would like to repeat what I previously said, that this jumbled up method of travel was necessitated by the lack of facilities at that time and heavy travel at that time and was not intended as a means of throwing anyone off my trail.

This was the last time that I saw Dr. Fuchs or obtained information from him.

I made either one or two attempts to see Dr. Fuchs again at the home of his sister. This effort was not successful in that he was still in New Mexico. After the possible second attempt which was in either late January or early February, 1946, my scheduled appointment to report to John did not take place. This was to be at the Earle Theater in the Bronx, New York. I never saw or heard from John again.

In summary, to the best of my recollection, Dr. Fuchs gave me information on five occasions. Two times in New York in the Spring and Summer of 1944, once in Cambridge in very early 1945, probably January and twice in Santa Fe, the first time in June, the second time in late September, both 1945. On each occasion I subsequently turned this information over to John. It is possible, although I doubt it, that Sam received from me the first information which I had obtained from Dr. Fuchs.

During my association with Dr. Fuchs, Sam and John, I fully realized that the information which Dr. Fuchs was supplying me and which I turned over to Sam or John was for the benefit of the Soviet Union. I also surmised that the information concerned the separation of isotopes and the

5-22-50
Harry Gold

G. L. Miller Jr.
P. O. Box 2
5-22-50 Phila, Penn.

7.
Richard E. Freeman
5-22-50