FILE DESCRIPTION

NEW YORK FILE

Bulky Exhibits

SUBJECT A. BROTHMAN

FILE NO. 100-95068

VOLUME NO.

SERIALS 1B64 thru 82

NOTICE

THE BEST COPIES OBTAINABLE ARE INCLUDED IN THE REPRODUCTION OF THE FILE. PAGES INCLUDED THAT ARE BLURRED, LIGHT OR OTHERWISE DIFFICULT TO READ ARE THE RESULT OF THE CONDITION AND OR COLOR OF THE ORIGINALS PROVIDED. THESE ARE THE BEST COPIES AVAILABLE.

JULIUS ROSENBERG, et al.

NEW YORK BULKY EXHIBIT FILES

J. Rothman

100-[illegible] [illegible] 1[illegible]

Exhibit Number	Description	Released	Denied	Withheld
64	[illegible] Specimen	✓		
65	[illegible] Specimen	✓		
66	Gold's [illegible] Specimen	✓		
67	[illegible]			[illegible]
68	[illegible]	✓		
69	Bulk [illegible]			
70	[illegible] Specimen			✓ [illegible]
71	[illegible]			✓ [illegible] AU SA
72	[illegible]	✓		
73	[illegible]	✓		
74	[illegible]	✓		
75	Letter			✓ [illegible] 2/12/52
76	Letter			✓ [illegible] 2/12/52
77	Letter			✓ [illegible] 2/12/52
78	Balsa [illegible]			✓
79	[illegible]			✓
80	Mixer [illegible] Design			✓
81	Report			✓
82	[illegible] paper			✓

FD-141
(1-13-48)

BULKY EXHIBIT

Date received 11/7/50

ABRAHAM BROTHMAN

100-95068-1B
(Title of case)

Submitted by Special Agent JOHN COLLINS

Source from which obtained See Serial 549

Address

Purpose for which acquired INVESTIGATION

Location of bulky exhibit IN CABINET WITH FILE

Ultimate disposition to be made of exhibit RETAIN

ESTIMATED DATE OF DESTRUCTION - TO BE DECIDED AT CONCLUSION OF CASE

List of contents:

64. Specimen K27, consisting of six cards bearing the known handwriting of Harry Gold.
65. Specimen K1, consisting of one page of known handwriting by Abraham Brothman
66. Specimen K2, consisting of eight sheets of paper bearing the known handwriting and hanprinting of HARRY GOLD.
67. Specimen K5, consisting of 46 pages of known handwriting of Brothman obtained from Colgayne Chemicals Corp., New York City.

(40)
100-95068-1B
Jm

Jm

for colored photography
of the Kodak type
(Kodachrome)

4. In other fields anything
in this reach of military
importance

— " —

RRB

H.W.
7-18-50

[illegible]

[illegible]

[illegible]

RRB

H.W. (written rapidly)
7-18-50

for color photography
of the Kodak type
(Kodachrome)

4. In other fields anything
in this reach of military
importance

— " —

RRB

H.W.
7-18-50

for colored photography
of the Kodak type
(Kodachrome)

4. In other fields anything
in this reach of military
importance

— " —

RRB

H.W. (written rapidly)
7-18-50

for colored photography
of the Kodak type
(Kodachrome)

4. In other fields anything
in this reach of military
importance

— " —

RRB

H.W. (written rapidly)
7-18-50

1. Sept '40 Gave mat on manuf. of acetyl butyrate base for airplane films. Would like it again.

2. Info. on hi-sensitivity airplane film. folo.

3. Samples & meth. of manuf. of trichromatic film color.

1. Sept '40 Gave mat on manuf. of acetyl butyrate base for airplane films. Would like it again.

2. Info. on hi-sensitivity airplane film. folo.

3. Samples & meth. of manuf. of trichromatic film color

1. Sept '40 Gave mat on manuf. of acetyl butyrate base for airplane films. Would like it again.

2. Info. on hi-sensitivity airplane film. folo.

3. Samples & meth. of manuf. of trichromatic film color

1. Sept '40 Gave mat on manuf. of acetyl butyrate base for airplane films. Would like it again.

2. Info. on hi-sensitivity airplane film. folo.

3. Samples & meth. of manuf. of trichromatic film color

for [illegible]

[illegible]

Tom RAB [illegible] (written rapidly)

1. Sept. '40 Gave mat on manuf. of acetyl butyrate base for airplane films. Would like it again.

2. Info on hi-sensitivity airplane film. folo

3. Samples and meth. of manuf. of trichromatic film color

QUAKE RENDS OLD INCA CITY
CUZCO, PERU, LISTS 50 DEAD

A VIOLENT EARTHQUAKE ROCKED THIS OLD CITY TODAY, TOPPLING ANCIENT BUILDINGS INTO THE NARROW COBBLED STREETS, AND DESTROYING MANY HOMES.

Handprinting of Abraham Brothman taken 5/22/50.

John R Murphy Jr.
FBI, N.Y.C.

"The form of a sugar refinery follows a vertical arrangement and accordingly requires means for vertical travel. In addition there are also a number of platform elevators which provide for freight traffic and the convenience of visiting bondholders. Grain elevators and flour mills are fitted with manlifts. Every state west of the Ohio River is free. Experience of the past 25 years with seven manlifts has shown that there are required a few years of education. An ordinary sugar refinery employs 600 to a 1000 men. The capital outlay is a fraction of the price. Less space is claimed for the latter. This has been developed by the National Carbon Company 30 E. 42nd St., New York, N.Y."

This is written in the city of Philadelphia, Pennsylvania. I live at 6823 Kindred St., formerly at 5032 Boudinot St., both in Philadelphia.

Harry Gold
5-19-50

Harry Gold
5-19-50

T. S. Miller, Jr.
Special Agent F.B.I.
5-19-50
Phila, Pa.

Richard E. Brennan
Special Agent F.B.I.
5-19-50

Lewis Miller

Albert Brown

Ted Underwood

Jack Smith

Robert Young

Xavier University

Neal Overmire

George Hunter

Philadelphia, Pennsylvania

Elmer Frank

Charles Devin

Joseph Zachary

John Quincy Adams

Vance Williams

Ira Kaplun

Robert Smith

Harry Gold
5-19-50

T. S. Miller, Jr.
Special Agent FBI.
5-19-50
Phila., Pa.

Richard E. Freeman
Special Agent FBI
5-19-50

The quick brown fox jumps over the lazy dog. Last week I saw the first robin. My brother's name is Joseph. Some of my friends are named William, Quincy, John, Robert, Jack, Chauncey and Laura

1 2 3 4 5 6 7 8 9 0 1 2 3 4 5 6 7 8 9 0

1 2 3 4 5 6 7 8 9 0 1 2 3 4 5 6 7 8 9 0

a a a a a 9 9 9 9 9

A A A A A G G G G G

B B B B B h h h h h

b b b b b H H H H H

c c c c c l l l l l

C C C C C i i i i i

d d d d d j j j j j

D D D D D J J J J J

e e e e e K K K K K

E E E E E K K K K K

f f f f f L L L L L

F F F F F L L L L L

Harry Arla

5-19-50

J. L. Miller, Jr.
Special Agent, F.B.I.
5-19-50
Phila. Pa.

Richard E. Freeman
Special Agent, FBI
5-19-50

Hydrogen peroxide was first prepared by Thenard in 1818. Principally 3% for pharmaceutical usage. To 27.5% in 1925 and to 35%. Conversion of $BaCO_3$ to BaO — reaction of the BaO_2 with H_3PO_4 and H_2SO_4. In two, other is NH_4HSO_4. The $KHSO_4$ is regenerated.

Other "per"-oxygen compounds include $Na_2B_4O_7$, $NaHCO_3$, CaO_2, ZnO_2, MnO_2, urea peroxide, 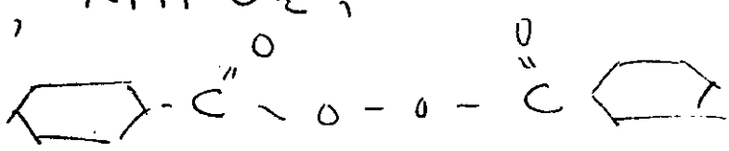

In the refining of sugar H_2O_2 increases the life of bone char filters. This quality also has application to certain other metal plating baths. In dyeing textile with vat colors such as, etc.

Harry Fold
5-19-50

T. S. Miller, Jr.
Special Agent, F.B.I.
5-19-50
Phila, Pa.

Richard E. Brennan
Special Agent, F.B.I.
5-19-50

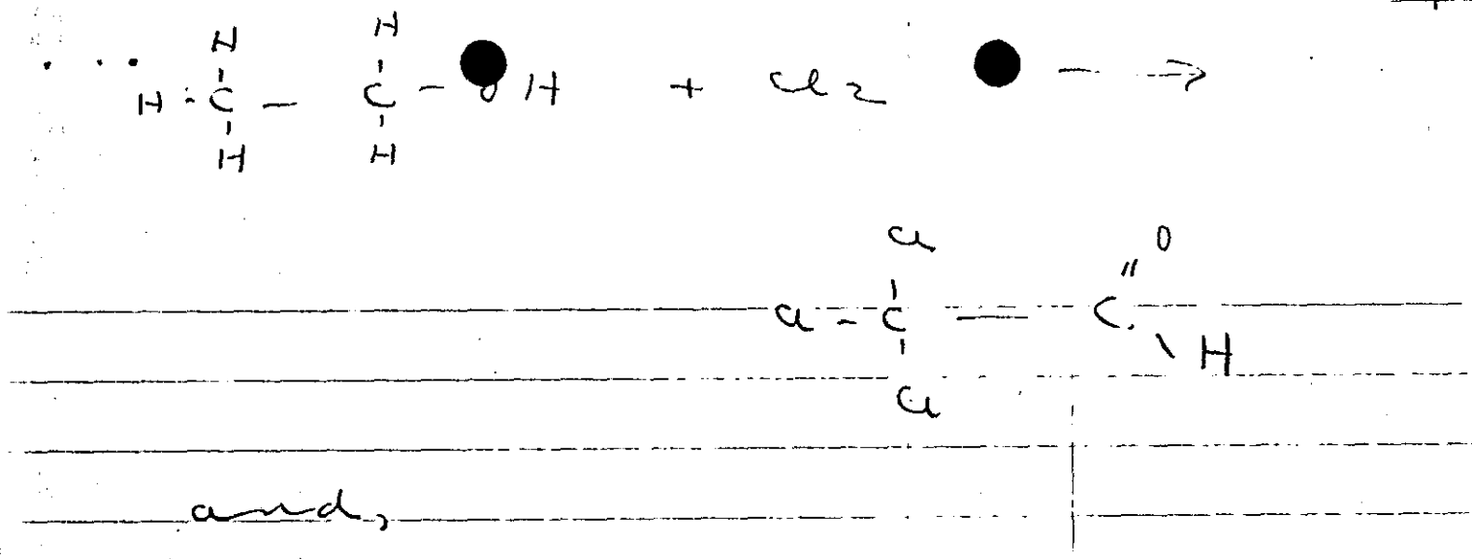

and,

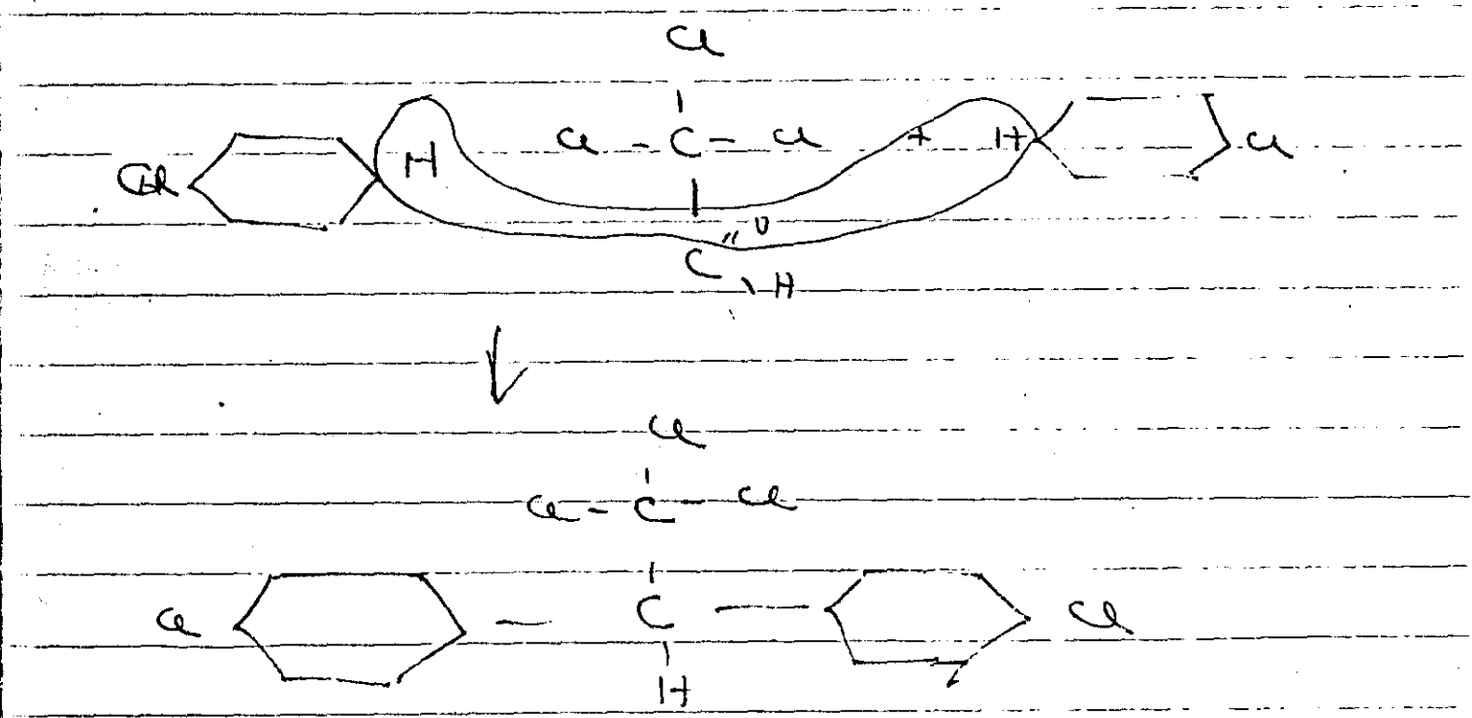

D D T.

Richard E. Brennan
Special Agent, FBI
5-19-50

R. S. Miller, Jr.
Special Agent, F.B.I.
5-19-50
Phila, Pa.

M M M M M

m m m m m

N N N N N

n n n n n

O O O O O

o o o o o

P P P P P

P P P P P

q q q q q

Q Q Q Q Q

r r r r r

R R R R R

S S S S S

s s s s s

+ + + + +

T T T T T

U U U U U

U U U U U

V V V V V

V V V V V

W W W W W

W W W W W

X X X X X

X X X X X

Y Y Y Y Y

Y Y Y Y Y

Z Z Z Z Z

Z Z Z Z Z

Harry Gold
5-19-50

T. L. Miller, Jr.
Special Agent, F.B.I.
5-19-50
Phila., Pa.

Richard E. Brennan
Special Agent, F.B.I.
5-19-50

Lewis Miller
Albert Brown
Ted Underwood
Jack Smith
Robert Young
Xavier University
Neal Overmire
George Hunter
Philadelphia, Pennsylvania
Elmer Frank
Charles Devin
Joseph Zachary
John Quincy Adams
Vance Williams
Ira Kaplan
Robert Smith

Harry Gold
5-19-50

Richard E. Shannon
Special Agent, FBI
5-19-50

G. L. Miller, Jr.
Special Agent, F.B.I.
5-19-50
Phila, Pa

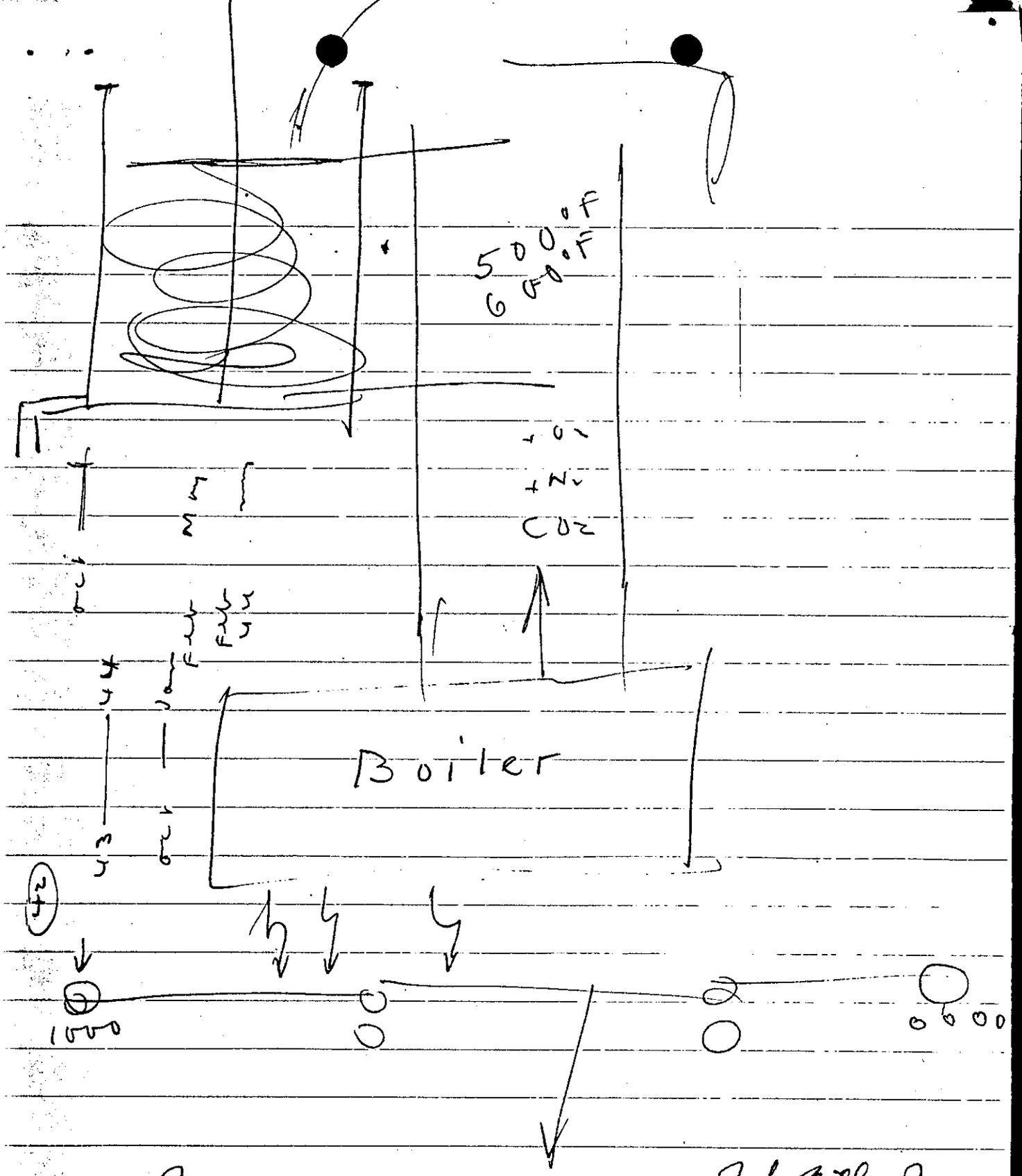

Richard E. Brennan
Special Agent, FBI
5-19-50

T. A. Miller, Jr.
Special Agent, FBI
5-19-50
Phila., Pa.

FD-.41
(1-18-48)

BULKY EXHIBIT

Date received 11/8/50

ABRAHAM BROTHMAN

100-25068-1B
(Title of case)

Submitted by Special Agent JOHN COLLINS

Source from which obtained See Serial 556

Address

Purpose for which acquired INVESTIGATION

Location of bulky exhibit IN CABINET, 5TH FLR.

Ultimate disposition to be made of exhibit RETAIN

ESTIMATED DATE OF DISPOSITION - TO BE DETERMINED AT CONCLUSION OF CASE

List of contents:

68. Letter bearing postmark of Long Island City, N.Y. and dated July 7, 1948. This letter concerns itself primarily in giving HARRY GOLD a recommendation as a diligent worker. The letter bore the signature of A. BROTHMAN.

(41)
100-95068-1B

A. [illegible]

[illegible]

[illegible] · [illegible] · [illegible] · [illegible] · [illegible] · [illegible]
2928 - 41 Avenue, Long Island City 1, New York
IRonsides 6-5451

[illegible] 6, 1948

Mr. J. A. Mullen
President
Spruce Chemical Company
3357 Miller Street
Philadelphia 34, Pa.

Dear Mr. Mullen:

In reply to your inquiry of July 2, 1948, this is to advise you that Mr. Harry Cole was in our employ for two years during which time we found him to be a diligent and hard worker. He was in charge of laboratory research under the direction of the writer and he performed his duties well.

I am sure you will find him as [illegible] as efficient as we did.

Very truly yours,

A. [illegible] ASSOCIATES

[illegible]

[illegible]

[illegible]

[illegible]

LONG ISLAND CITY, N.Y.
JUL 7
9-PM
1918

SAVE THE EASY WAY
BUY U.S. BONDS IN
PAYROLL SAV[illegible]

[illegible] J. A. [illegible], President
[illegible]
[illegible] Street
[illegible]

FD-141
(1-13-48)

BULKY EXHIBIT

Date received 11/8/50

ABRAHAM LINCOLN

100-95068-1B
(Title of case)

Submitted by Special Agent T. H. ZOELLER

Source from which obtained DEPT. of Health

Address

Purpose for which acquired INVESTIGATION

Location of bulky exhibit IN CABINET IN FILE

Ultimate disposition to be made of exhibit RETAIN

ESTIMATED DATE OF DISPOSITION - T. H. ZOELLER - UNTIL END OF CASE

List of contents:

69. Birth certificate of Mrs. [illegible]

(42)
100-95068-1B

DEPARTMENT OF HEALTH
BUREAU OF RECORDS AND STATISTICS

Borough of MANHATTAN New York, N. Y. NOV 8 - 1950

Below is a photostatic copy of a certificate on file in the Bureau of Records and Statistics of the Department of Health of the City of New York

DEPARTMENT OF HEALTH
BOROUGH OF MANHATTAN

Certificate of Birth 21041

FILED
1941 JUL 30 AM 8:30

Full name of child: [illegible] Harriet [illegible]

2. Sex: Female | Color: White | [illegible] | [illegible]

7. PLACE OF BIRTH
(a) NEW YORK CITY: [illegible]
(c) Name of Hospital or Institution: New York Hospital
(d) Length of birth: [illegible]

8. USUAL RESIDENCE OF MOTHER: [illegible]

9. Full name: [illegible]

10. Color or race: White

11. Birthplace (city or place and state or country): New York City

12. Birthplace: [illegible]

Occupation
A. Trade, profession, or particular work: [illegible]
B. Industry or business: [illegible]

19a. Total number of children: BORN ALIVE PREVIOUS [illegible]

I hereby certify that the above statements and reports are true to the best of my knowledge and belief.

Given name added from a supplemental report: SEP 10 1941

Date of Report: [illegible]

BUREAU OF RECORDS DEPARTMENT OF HEALTH CITY OF NEW YORK

This is to certify that the foregoing is a true copy of a record in [illegible]

CAR[illegible] ERHARDT
Director of Bureau

By Abraham Sinovsky
[illegible]

WARNING: DO NOT ACCEPT THIS TRANSCRIPT UNLESS THE [illegible] SEAL OF THE DEPARTMENT OF HEALTH IS AFFIXED THEREON. THE REPRODUCTION OF THIS TRANSCRIPT IS PROHIBITED.

NOTICE: In issuing this transcript of the Record, the Department of Health of the City of New York does not certify to the truth of the statements made thereon as no inquiry as to the facts has been provided by law.

(1-18-48)

BULKY EXHIBIT

Date received 11/14/50

ABRAHAM BROTHMAN

100-95068-1B
(Title of case)

Submitted by Special Agent T. H. LOLLER

Source from which obtained DEPT. OF HEALTH

Address

Purpose for which acquired INVESTIGATION

Location of bulky exhibit IN CABINET WITH FILE

Ultimate disposition to be made of exhibit RETAIN

ESTIMATED DATE OF DISPOSITION - TO BE DECIDED AT CONCLUSION OF CASE

List of contents:

72. Death Certificate of JOHN [illegible].

100-95068-1B (45)

DEPARTMENT OF HEALTH
BUREAU OF RECORDS AND STATISTICS

Borough of **MANHATTAN** New York, N. Y. **NOV 14 1950**

Below is a photostatic copy of a certificate on file in the Bureau of Records and Statistics of the Department of Health of the City of New York

DEPARTMENT OF HEALTH
BOROUGH OF MANHATTAN

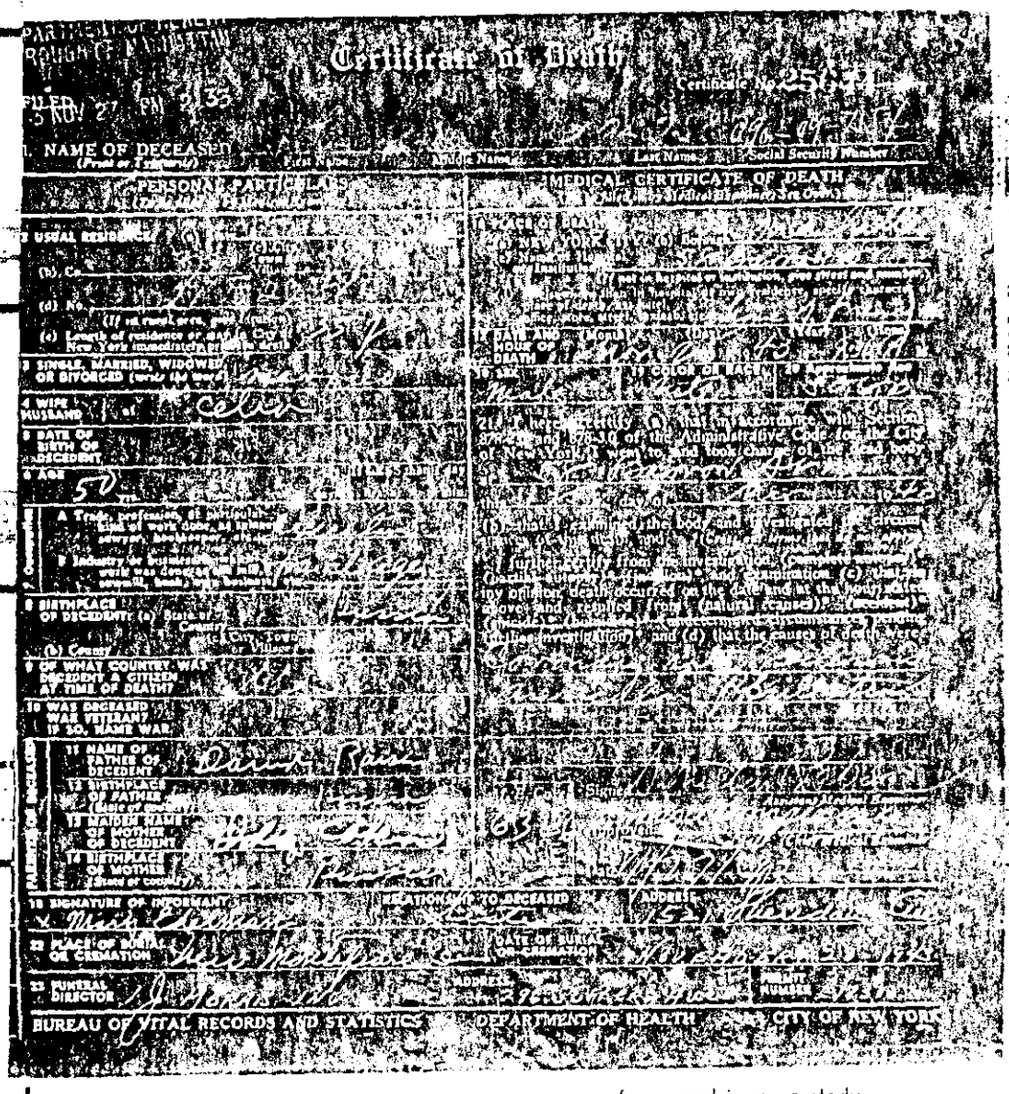

Certificate of Death

Certificate No. 25[illegible]

FILED 5 NOV 27 PM 2:35

1. NAME OF DECEASED (Print or Typewrite) — Last Name — Middle Name — Last Name — Social Security Number

PERSONAL PARTICULARS — MEDICAL CERTIFICATE OF DEATH

2 USUAL RESIDENCE: (a) [illegible] (b) Co. [illegible] (d) No. [illegible] (e) Length of residence [illegible] New York immediately [illegible]

3 SINGLE, MARRIED, WIDOWED OR DIVORCED [illegible]

4 WIFE HUSBAND [illegible]

5 DATE OF BIRTH OF DECEDENT [illegible]

6 AGE 50 [illegible]

7 Occupation: A Trade, profession, or particular [illegible] B Industry or business [illegible]

8 BIRTHPLACE OF DECEDENT: (a) State [illegible] (b) County [illegible]

9 OF WHAT COUNTRY WAS DECEDENT A CITIZEN AT TIME OF DEATH? [illegible]

10 WAS DECEASED WAS VETERAN? IF SO, NAME WAR [illegible]

11 NAME OF FATHER OF DECEDENT [illegible]

12 BIRTHPLACE OF FATHER [illegible]

13 MAIDEN NAME OF MOTHER OF DECEDENT [illegible]

14 BIRTHPLACE OF MOTHER [illegible]

1 PLACE OF DEATH: (a) NEW YORK (b) [illegible] (c) [illegible] (d) [illegible]

2 DATE AND HOUR OF DEATH [illegible]

3 SEX [illegible] 4 COLOR OR RACE [illegible]

5 [illegible] 6 [illegible] 7 [illegible] 8 [illegible] 9 [illegible] 10 [illegible] 11 [illegible] 12 [illegible] 13 [illegible] 14 [illegible] 15 [illegible] 16 [illegible] 17 [illegible] 18 [illegible] 19 [illegible] 20 [illegible] 21 [illegible] 22 [illegible] 23 [illegible]

18 SIGNATURE OF INFORMANT [illegible] — RELATIONSHIP TO DECEASED [illegible] — ADDRESS [illegible]

22 PLACE OF BURIAL OR CREMATION [illegible] — DATE OF BURIAL OR CREMATION [illegible]

23 FUNERAL DIRECTOR [illegible] — ADDRESS [illegible] — PRIVATE NUMBER [illegible]

BUREAU OF VITAL RECORDS AND STATISTICS — DEPARTMENT OF HEALTH — CITY OF NEW YORK

This is to certify that the foregoing is a true copy of a record in my custody.

CARL L. ERHARDT
Director of Bureau

BY Abraham Sinovsky
Borough Registrar

WARNING: DO NOT ACCEPT THIS TRANSCRIPT UNLESS THE RAISED SEAL OF THE DEPARTMENT OF HEALTH IS AFFIXED THEREON. THE REPRODUCTION OF THIS TRANSCRIPT IS PROHIBITED.

NOTICE: In issuing this transcript of the Record, the Department of Health of the City of New York does not certify to the truth of the statements made thereon as no inquiry as to the facts has been provided by law.

FD-14.
(1-18-48)

BULKY EXHIBIT

Date received 11/15/50

ABRAHAM BROTHMAN

100-95068-1B
(Title of case)

Submitted by Special Agent JOHN COLLINS

Source from which obtained SEE: SERIAL 586 A [illegible]

Address

Purpose for which acquired INVESTIGATION

Location of bulky exhibit IN CABINET WITH FILE

Ultimate disposition to be made of exhibit [illegible]

ESTIMATED DATE OF DISPOSITION - TO BE DECIDED AT CONCLUSION OF CASE.

List of contents:

73. Certified copy of the death certificate for [illegible] HOODLESS.

(46)
100-95068-1B

(Fee for this Certificate, $1.00)

N. B. Do not accept this certified copy unless the raised seal of the State Department of Health is affixed thereon.

This is to Certify that the following is a true and correct copy of a certificate of death filed in the Bureau of Vital Statistics, Pennsylvania Department of Health, as directed by Act 192 of the General Assembly, 1943, P. L. 414.

(Date) (Secretary of Health)

№ 99217

COMMONWEALTH OF PENNSYLVANIA
DEPARTMENT OF HEALTH
BUREAU OF VITAL STATISTICS

CERTIFICATE OF DEATH

Primary Dist. No.

File No.

Registered No. 13251

1. PLACE OF DEATH:
(a) County
(b) Township
(c) Borough
(d) City
(e) Name of hospital or institution
(If not in hospital or inst., write street number or location)
(f) Length of stay: In hospital or inst. (g) In this community

2. USUAL RESIDENCE OF DECEASED:
(a) State (b) County
(c) City or town
(If outside city or town limits, write RURAL)
(d) Street No.
(If rural give location)
(e) If citizen of foreign country, name country

3. (a) FULL NAME

3. (b) If U. S. Veteran, complete reverse side of certificate | 3. (c) Social Security No.

4. Sex | 5. Color or race | 6. (a) Single, widowed, married, divorced

6. (b) Name of husband or wife | 6. (c) Age of husband or wife if alive years

7. Birth date of deceased (Month) (Day) (Year)

8. AGE: Years 34 | Months 6 | Days | If less than one day hr. min.

9. Birthplace (City, town, or county) (State or foreign country)

10. Usual occupation

11. Industry or business

Father: 12. Name
13. Birthplace (City, town, or county) (State or foreign country)

Mother: 14. Maiden name
15. Birthplace (City, town, or county) (State or foreign country)

16. (a) Informant's own signature
(b) Address

17. (a) (Burial, cremation, or removal) (b) Date thereof (Month) (Day) (Year)
(c) Place County State

18. (a) Signature of funeral director
(b) Address

19. (a) (Date received by registrar) (b) (Registrar's signature)

MEDICAL CERTIFICATION

20. Date of death: Month day
year 1942 hour minute 40

21. I hereby certify that I attended the deceased from 1942 to 1942, that I last saw him alive on 1942, and that death occurred on the date and hour stated above.

Immediate cause of death

Due to

Due to

Other conditions
(Include pregnancy within 3 months of death)

Major findings:
Of operations

Of autopsy

DURATION

PHYSICIAN Underline the cause to which death should be charged statistically.

22. If death was due to external causes, fill in the following:
(a) (Probably) Accident, suicide, or homicide (specify)
(b) Date of occurrence
(c) Where did injury occur? (City or town) (County) (State)
(d) Did injury occur in or about home, on farm, in industrial place, in public place? (Specify type of place)
While at work? (e) Means of injury

23. Signature (M. D. or other)
Address Date signed

FD-141
(1-13-48)

BULKY EXHIBIT

Date received 11/13/50

ALBERT BROTHMAN

100-95068-1B
(Title of case)

Submitted by Special Agent JOHN COLLINS

Source from which obtained SEE: SERIAL 573

Address

Purpose for which acquired INV SPIGATION

Location of bulky exhibit IN CABINET WITH FILE

Ultimate disposition to be made of exhibit RETAIN

ESTIMATED DATE OF DISPOSITION TOBE DECIDED AT CONCLUSION OF CASE.

List of contents:

74. DUN & BRADSTREET report showing connection of BROTHMAN, SHEEP and GOLWYNNE relating to the following companies.
   a. CHEMURGY DESIGN CORPORATION
   b. GOLWYNNE CHEMICALS CORPORATION
   c. RUPERT CHEMICAL CO., INC.
   d. SEYMOUR MFG. CO., INC.

75. One photostat copy of lt. dated 7/17/44 to Graver Tank & Manufacturing Company signed by Theodore Heily of Regal Chemical Corp.

76. One photostat copy of lt. dated 4/12/44 to Mr. G.V. Malmgrea of Graver Tank & Mfg. Co. signed by A. Brothman of The Chemurgy Design Corp.

Destroyed 2/12/52 J. Collins

(47)
100-95068-1B

CHEMICAL [illegible] CORPORATION
Henry A. Golwynne, Pres.
Abraham Brothman, Vice Pres.
Arthur L. Weber, Secty.
DIRECTORS: The Officers
CR 178 1 October 19, 1942

Chemical Engineers

New York City, N.Y.
420 Lexington Ave.
(Room 1858)
Graybar Building

HISTORY

This corporation is reported to have been organized under New York State laws during June of 1942, but records are now being searched for exact corporate details.

Henry A. Golwynne is 50, divorced, a native of England, and reported not to be a citizen. For a period prior to 1921, he was a purchasing agent in Toronto, Canada, for foreign concerns. He started individually as an importer of magnesite, magnesia, mica, chiefly from India. During the year of 1925, he organized the Super Refractories Corporation, the name of which was later changed to the Henry A. Golwynne, Inc., in 1926. That company is now dormant, but the charter continued to be retained. Goldwynne continued to operate in his individual name until June 4, 1932, when records of that date show that he filed a voluntary petition in bankruptcy, placing liabilities at $118,650., and no assets. During September of 1932, he received his discharge from bankruptcy. Shortly thereafter, he was instrumental in the formation of the Golwynne Chemicals Corporation, also at this address, in which concern he continues as president and principal. That concern does not submit a balance sheet for publication, but retires its trade obligations in a satisfactory fashion.

In addition, Golwynne is reported to own a large block of the Bullite Refractories Company, Inc., of Shelton, Conn., and also owns stock in the Aufert Chemical Company of Seymour, Conn. Golwynne is also president of the Pulverized Metals Corporation, which maintains its New York City headquarters at this address, but which was incorporated under Connecticut laws on December 20, 1940, with an authorized capital of $25,000. Definite details are not available on that concern, although Golwynne stated that at the present time, the concern represents an investment of $75,000. Golwynne stated that the Pulverized Metals Corporation has received loans from the Golwynne Chemical Corporation from time to time. Golwynne further reports that he has recently become principal of the Compana Industrial Sanra Clara of Cuba, which concern maintains headquarters in Cuba, and holds title to several magnesite mines on that island. Details regarding the amount of investment, however, were declined.

Abraham Brothman is 30, married, and native born. He is a graduate of Columbia University, Class of 1933, and received a chemical engineering degree. Prior to becoming an officer in this corporation, he was employed by the Hendrick Manufacturing Company of Pennsylvania. This represents his first venture as a principal.

Arthur L. Weber is 22, married, and native born. He is a graduate of C.C.N.Y., Class of 1940, and also has a chemical engineering degree. He, too, was employed by the Hendrick Manufacturing Company of Pennsylvania until being admitted as an officer of this corporation. Weber stated that he and Brothman are also consultants to the Rubber Reserve Committee, and have patents for the manufacture of synthetic rubber process.

[illegible] OF [illegible]

Operate as chemical engineers and manufacturers of processed chemicals and equipment. All of chemical products are handled, but the principals are food and synthetic rubber materials are stressed. In addition, the concern is reported to operate as consulting engineers for the International Engineering Company of Dayton, Ohio.

At the present time, this corporation is erecting a chemical plant, designed by the subject corporation, in Connecticut. Headquarters, however, continue at this location, although a branch office is maintained in Connecticut.

RENT quarters, on the eighteenth floor of this modern thirty-two story office structure, maintained in excellent repair, and located in the midtown business section of New York City.

FIRE RECORD: No fires reported for the subject company. However, on June 15, 1927, while trading individually, Henry A. Golwynne suffered damages of approximately $75,000., as a result of a fire at Pier #31, Erie Basin, foot of Van Dyke Street, Brooklyn, New York. He states that $55,000. was received from the insurance company in settlement of this loss.

FINANCIAL INFORMATION

Interviewed on October 15, 1942, Arthur E. Weber furnished the officers as listed, and stated that this corporation operates as a division of the Golwynne Chemical Corporation, which corporation makes most of the purchases for the subject enterprise at the present time. He stated that since operations have only been underway for a few months, a detailed balance sheet, and operating figures, would not be available; however, he did state that the enterprise is conducting an active volume at the present time, and that operations are proving satisfactory. Weber also said that the corporation, at the present time, is erecting a plant in Connecticut, which upon completion will be valued at $300,000. The capital is being supplied largely by the Golwynne Chemical Corporation, according to Weber.

----------C----------

According to Weber, this is a direct subsidiary of the Golwynne Chemicals Corporation, and is being operated as a division thereof. However, it has been incorporated separately. Operations have only been underway for a few months, and although an active volume is reported, specific details are not yet available on operations.

FAILURES

The principal purchases are reported to be made by the parent company.

SUMMARY

THIS [illegible] IS INDICATED TO BE A SUBSIDIARY OF A CORPORATION DATING BACK TO 1931, AND ALTHOUGH AN ACTIVE VOLUME IS REPORTED, FINANCIAL DETAILS ARE NOT AVAILABLE AT THE PRESENT.

10-19-42 (98) d

[illegible]
Sec. 1-[illegible] 1

[illegible]

[illegible] 1 [illegible], [illegible], [illegible]
[illegible] 1 [illegible]ember 2[illegible], 1942

RATING --

SUMMARY -
Available information indicates this established business has [illegible] some progress in rec[illegible] years. Detailed figures, however, are essential for a close understanding of the preser[illegible] financial condition.

DIRECT INVESTIGATION -
On November 14, 1942, Henry A. Delagrange, President, stated that sales thus far this year compared favorably with those transacted during the corresponding 1941 interval. He st[illegible] liabilities consist of trade bills not yet matured together with normal accruals and a moderate amount owing to the President, which he stated was afforded a wide margin of co[illegible]age by sizable cash balances and accounts receivable. He declined to furnish detailed [illegible] for publication.

BANK INVESTIGATION
Utilizes the facilities of one local bank where accommodation in the past has been grant[illegible] small amounts in connection with letters of credit on a secured basis at own option. Th[illegible] depository also occasionally discounts bills receivable and also occasionally purchases foreign drafts. All accommodation is granted on a secured basis at the option of the corporate officials. The account is favorably regarded.

TRADE INVESTIGATION
A trade survey completed on October 1, 1942 elicited the following recent experiences:

	HIGH CREDIT	OWE	PAST DUE	TERMS OF SALE	PAYMENTS
1.	1,000	---	---	Net cash	Discount
2.	1,700	---	---	1-10-30	Discount
3.	350	---	---	[illegible]	Discount
4.	145	---	---	1-10-net 30	Discount
5.	57	---	---	2-10-net 30	Discount
6.	14,[illegible]	725	---	- - -	Prompt
7.	7,830	---	---	Net cash vs document	Prompt
8.	3,[illegible]72	---	---	1-10-30	Prompt
9.	2,[illegible]3	92	---	30 net	Prompt
10.	1,[illegible]5	---	---	[illegible] 30	Prompt
11.	258	---	---	Net cash	Slow 30 da[illegible]
12.	[illegible]	---	---	Net cash	- - -

11-23-42 (5[illegible]) (d)

SECTION 2 FINANCIAL INFORMATION
263 1 NOVEMBER 22, 1942

FINANCIAL INFORMATION

During its eleven existence, this corporation is reported to have built up a substantial annual volume and investigation indicates that operations in recent years have been conducted on a profitable basis.

Detailed balance sheets have not been submitted for publication, but the opinion prevails in outside quarters that Net Worth is in six figures. Those consulted, however, are of the opinion that detailed figures are essential for a close understanding of the financial condition of this business.

On November 14, 1942, Henry A. Golwynne, President, declined to furnish detailed figures, stated Tangible Net Worth is in six figures and that liabilities consist of trade bills not yet due, normal accruals and a moderate amount owing to the President. He stated tot indebtedness is widely covered by sizable cash balances and accounts receivable. He state the corporation operates principally on own capital with only infrequent and occasional advances from the President and that bank support is not utilized except in connection wi the purchase of foreign drafts and the occasional discounting of notes receivable. In connection with the latter transactions Golwynne stated that the corporation puts up collateral at its own option. This was confirmed.

Golwynne stated that sales thus far this year compare favorably with those transacted dur the corresponding 1940 interval and stated that annual volume slightly exceeds $1,500,000. Available information indicates this established business has made some progress in recen years. Detailed figures, however, are essential for a close understanding of the present financial condition.

11-22-42 (55)

COLWYNNE CHEMICAL [illegible] [illegible] & [illegible] NEW YORK CITY

[illegible]

[illegible] November [illegible]

Henry Alexander Golwynne - President
Winifred S. Russell - Secretary & Treasurer

BOARD OF DIRECTORS: The officers comprise the Board.

PERSONNEL

Henry Alexander Golwynne, 50, divorced is a native of England and continues to be a Briti subject. At an early age, he moved to Toronto, Canada, from which point in 191[illegible] he joine the Canadian Army resigning in 1919 as a Major, having been decorated through award of t Military Cross. He began business as a principal operating individually as an importer's representative for various empire importers of magnesite, mullite and mica, most of which importers were located in India. During 1925 Golwynne moved to the United States where he settled in New York City continuing to conduct business individually functioning as an importer of magnesite, mullite and mica, principally from India. Shortly thereafter he became the principal at interest in Super Refractories Corporation, which during 1926 ch its name to Henry A. Golwynne, Inc. Golwynne states that that corporation functioned for but a relatively brief period, that the corporation continues dormant having virtually no assets and no liabilities. He states he continues the principal at interest in that nominally capitalized corporation, which was incorporated under New York laws.

Golwynne continued to conduct business individually, but with the advent of the depressio years volume declined and his affairs became extended. Records of June 14, 1932 show th Henry A. Golwynne filed a voluntary petition in bankruptcy placing liabilities at $118,[illegible] with no assets. He received his discharge from bankruptcy on September 21, 1932 and it i reported that creditors received nothing on their claims.

Henry A. Golwynne, meanwhile had on July 3, 1931 organized and become President of Golwy Magnesite & Magnesia Corp., the subject corporation, which about August 12, 1941 changed its name to the present corporate style. This corporation took over the activities previously conducted by Henry A. Golwynne individually.

Henry A. Golwynne also had some outside interests while conducting his individual opera having in 1925 purchased a proprietorship conducted under the style Mogul Stucco Co., manufacturers of stucco products at 2313 East Tremont Avenue, New York City, which busin he incorporated on February 15, 1929 as Plastic Arts Corporation, which located headquar at 405 Lexington Avenue, moving its grinding plant to Pier 41, foot of Van Dyke Street, Brooklyn, N.Y. Henry A. Golwynne was President and Treasurer of that corporation which reported to have discontinued business during the latter part of 1931 and it is stated by Golwynne that all creditors were paid in full.

Henry A. Golwynne is also an officer in the following corporations: Mullite Refractories Incorporated under Connecticut laws on November 23, 1926 with an authorized capital of [illegible], shares of no par value Common stock, which manufactured furnace bricks and fire brick at 167 Canal Street, Shelton, Conn. Henry A. Golwynne is Vice-President of that corporation December 31, 1941 figures show a tangible net worth of $[illegible] and an unbalanced fi condition characterized by a heavy debt position. Principal indebtedness of the corpora is stated to be to its stockholders.

Mullite Refractories Co. has one subsidiary, namely, Sharva Products Co., Ltd., Niagara Ontario, Canada. That Canadian corporation is stated to have been organized several year ago to serve the Canadian customers of Mullite Refractories Co. and it is stated to have paid in capital of $5,000. Late detailed figures are not available.

[illegible] 1 [illegible], 1942

PERSONNEL (Cont'd)

Rufert Chemical Co., Inc. was incorporated under Delaware laws on February 28, 1931 with authorized capital of 1,200 shares of no par value Common stock and 1,000 shares of no par value Preferred stock. That corporation manufactures what is known as nickel catalyst [illegible] is used for hydrogenating oils. Henry A. Golwynne is Vice President of that corporation which maintains headquarters at 87 Franklin Street, Seymour, Conn. No recent financial statement is available.

Industrial Raw Materials Corporation was incorporated under New York laws on July 7, 1940 with an authorized capital of 420,000 Common stock of $50 par value. Henry A. Golwynne is President of that corporation which exports parafin waxes, oils, chemicals and drugs, maintaining headquarters at 570 Lexington Avenue, New York City. No financial statement available on that corporation and the paid in capital is [illegible],000. There are stated to be occasional inter-company merchandise transactions between the two corporations on open [illegible] terms with monthly liquidation of accounts reported.

Pulverized Metals Corp. was incorporated under Connecticut laws on December 20, 1940, manufactures pulverized powdered metals at South Main Street, Centerbrook, Conn. Henry A. [illegible] is President and Treasurer of that corporation. No recent financial statement is availa[illegible]

Salisbury Trading Corporation was incorporated under New York laws on May 19, 1941 with [illegible] authorized capital of 200 shares no par value Common stock. The activities of that cor[illegible] have not been defined, but Henry A. Golwynne is reported to be the principal at interest. That corporation maintains headquarters at 420 Lexington Avenue, on the premises of the subject. No recent financial statement is available and the corporation is reported to [illegible] but nominally capitalized.

Compana Industrial Santa Clara of Cuba, which according to Henry A. Golwynne was incorpo[illegible] under Cuban laws during 1941 and of which corporation Henry A. Golwynne states he is Pre[illegible] Henry A. Golwynne refers to the corporation as Golwynne Chemical Cuba Corp. which he sta[illegible] operates a magnesite plant at Santa Clara, Cuba. The corporation is also reported to hol[illegible] title to several magnesite mines in Cuba around Santa Clara. No recent financial statem[illegible] is available but according to Golwynne, principal assets are of a fixed nature consisting [illegible] plant equipment.

Chemurgy Design Corporation, was incorporated under Connecticut laws during 1942. That corporation operates as chemical engineers and manufacturers of processed chemicals and equipment at 420 Lexington Avenue, New York City. All types of chemical products are [illegible] but the principal items are food and synthetic rubber materials. Henry A. Golwynne is President of that corporation. No recent financial statement is available, but the corp[illegible] reported that currently the concern is constructing a plant at Connecticut which the prin[illegible] claim will be valued at $500,000 upon construction.

Inter-company relations between Golwynne Chemicals Corporation and the above enumerated affiliated units are roughly, as follows: Golwynne Chemicals Corporation owns the outst[illegible] Preferred stock of Pulverized Metals Corp., but there are stated to be no inter-company relations such as advances, guarantees, endorsements or merchandise transactions between Golwynne Chemicals Corporation and Pulverized Metals Corp. and there are also reported to no stock ownership between Golwynne Chemicals Corporation and Pullite Refractories Co., [illegible]

Products Co., Ltd.; Rufert Chemical Co., Inc.; Industrial Raw Materials Corporation; Salisbury Trading Corporation and the subject. Golwynne Chemicals Corporation makes work capital advances to and purchases raw material from Compana Industrial Santa Clara of Cuba known as Golwynne Chemicals Cuba Corp., but there are no inter-company guarantees, endorsements or stock ownership. Golwynne Chemicals Corporation is reported to make advances to Chemurgy Design Corporation, but it is stated that there are no inter-company guarantees, endorsements, merchandise transactions or stockownership between the two enterprises.

Henry A. Golwynne states that he owns 51% of the outstanding capital stock of Bullite Refractories Co.; Rufert Chemical Co. Inc.; Industrial Raw Materials Corporation; 100% of Pulverized Metals Corporation; 100% of Salisbury Trading Corporation; 100% Compana Industrial Santa Clara of Cuba referred to as Golwynne Chemicals Cuba Corp.; 60% of Chemurgy Design Corp. and 100% of the outstanding capital stock of Golwynne Chemicals Corporation.

Winifred E. Russell is reported to be about 34, single, native born and has served as a private secretary to Henry A. Golwynne over a period of many years.

HISTORY

This New York corporation was chartered on July 3, 1931, with an authorized capital of 10 shares of no par value common stock. The original corporate name of Golwynne Magnesite Magnesia Corp. was changed to the present corporate style during August, 1941.

METHOD OF OPERATION

Importers and wholesalers of magnesite which is obtained from the affiliated Cuban corporation, namely, Compana Industrial Santa Clara of Cuba, popularly known as the Golwynne Chemical Corp., Santa Clara, Cuba and also from Magnesite Syndicate of England, Ltd., London, Eng. A reserve supply is stated to be maintained in a warehouse at South Kearney, N.J. Bullite reported to be imported principally from India. Sales are made on net cash sight draft day terms to industrial concerns throughout the United States. At present sales are conducted by Government regulations.

Occupies an approximate 1,500 square foot floor area. There are stated to be eight steady employed.

LOCATION & FIRE HAZARD

Rents space on the eighteenth floor of a thirty-two story office building which covers a [illegible] of a block and is in excellent repair. FIRE RECORD: No fires reported for this corporation. Henry A. Golwynne while operating individually on June 1[illegible], 19[illegible] sustained fire loss of approximately [illegible],000 as the result of a fire at Pier 31, [illegible], Foot of Van Dyke Street, Brooklyn, N.Y. He stated a $[illegible],000 settlement was effected.

Bullite Refractories Co. of which Henry A. Golwynne is Vice President, and which is located 167 Canal St., Seaton, Conn. on July 17, 1940 at 9:00 a.m. sustained fire loss as result of fire caused by the breaking of one of the heating furnaces, causing [illegible],000 damage. On July 6, 1941 a fire of undetermined origin resulted in damage of $10,000 and a third fire occurred on January 12, 1941 which resulted in a loss of around $100,000. The amount of settlement effected has thus far not been ascertained.

Pulverized Metals Corp. of which Henry A. Golwynne is President and Treasurer, and which located on South Main Street, Centerbrook, Conn. on March 17, 1941 as a result of a fire undetermined origin, caused by an explosion, resulted in a complete loss to the building contents. Details concerning the extent of loss was not made available.

11-23-42 (55)

RUFERT CHEMICAL CO., INC. Mfrs. Nickel Catalyst SEYMOUR, CONN.
New Haven County
87 Franklin Street

Robert R. Adams, Pres.
Henry A. Golwynne, Vice-Pres.
Charles F. Bailey, Sec'ty.
C. Leslie Hopkins, Treas.
DIRECTORS: The officers comprise the Board.
CD 27 68 May 8, 1942

HISTORY

A Delaware corporation formed February 28,1931 with a capital consisting of 1,200 shares common stock, no par value, and 1,000 shares preferred stock, also no par value. The com moved here in 1933 from 1922 East 42nd Street, New York City.

A division of the financial interest has not been obtained but it is understood that the stock or at least a large portion of it is owned by the Seymour Manufacturing Co. which i also at this address. That corporation was formed on May 6, 1880 and has an authorized a in capital of $1,000,000 and as of June 30, 1940 had a surplus of $3,392,399.

Robert R. Adams is vice-president and general manager of Seymour Products Co., this city, which is closely allied with and owned by the Seymour Manufacturing Co. Henry A. Golwynn 51, married, and is reported to be a chemist by profession. He is a native of Toronto, Ontario, Canada and during 1921 became an importer of magnesite, magnesia and mica. He i also an officer in Mullite Refractories Co., Inc. of Shelton, Conn. Charles F. Bailey is an attorney and a member of the law firm of Gleason, McLanahan, Merritt & Ingraham at 40 Wall Street, New York City, C. Leslie Hopkins, 71, married, and is secretary of Mulli Refractories Co., Inc. and is private secretary of Franklin S. Jerome who is one of the principals of the Seymour Manufacturing Co.

METHOD OF OPERATION-FIRE HAZARD

Manufactures what is known as nickel catalyst, and it is used for hydrogenating oils. Sal are throughout the United States to a limited number of customers. It occupies space in building forming part of the Seymour Manufacturing Co. plant. [illegible] space in a brick buil in normal repair, and adjacent on either side are brick factory buildings in normal repair A sales office is maintained at 420 Lexington Ave., New York City.
FIRE RECORD: No fires reported.

FINANCIAL INFORMATION

In a recent interview, Harry A. Leigh, treasurer of the Seymour Manufacturing Co. declined financial details but said that the company was controlled entirely by the Seymour Manufa Co. and the equipment used by Rufert Chemical Co., Inc. was the property of the Seymour Manufacturing Co., and that the latter made purchases for the subject business in its na carried the accounts receivable and handled all business details.

Rufert Chemical Co., Inc. is not listed as having assets at the office of the Town Clerk.

----------0----------

The extent of activities of this business are not known and neither have any details been submitted as to whether progress is being made. However, its affiliation with the Seymour Manufacturing Co. is a very favorable factor.

PAYMENTS

No purchases are made in its name and all requirements are obtained through the Seymour Manufacturing Co. which usually takes advantage of all discounts.

SUMMARY

DETAILS HAVE NOT BEEN SUBMITTED BUT FINANCING IS DONE THROUGH THE PARENT COMPANY WHICH IS GOOD FINANCIAL CONDITION AND MANAGED BY WELL-KNOWN INDUSTRIALISTS.

N.P.

5-9-42 (53)

[illegible]

[illegible] Co., Inc. Mfrs. Nickel Catalyst

SEYMOUR, CONN.
New Haven County
87 Franklin Street

AD 20 68 January 19, 1943

On the above date, Harry A. Leigh, treasurer of the Seymour Manufacturing Co., stated that financial details are not available. He explained that this concern was not a general seeker of credit and therefore considered a balance sheet unnecessary. He stated that the Seymour Manufacturing Co. was continuing to purchase the raw material. Also, he stated that affairs are continuing in good shape.

It was further learned that a sales office is still being maintained at 420 Lexington Avenue, New York City under the direction of Henry A. Golwynne who appears as vice-president of the subject concern.

The Seymour Manufacturing Co. is in sound financial shape and all bills are paid as agreed.

1-20-43 (53)

SEYMOUR MFG. CO., INC. | Mfrs. Nickel, Copper [illegible] Press | SEYMOUR, CONN. New Haven County 87 Franklin Street

Franklin S. Jerome, Pres.
Bernard H. Matthies, Vice Pres.
Arthur Wheeler, Vice Pres.
Earl B. Boies, Vice Pres.
Harry A. Leigh, Treas. & Asst. Secty.
Alton G. Wentworth, Secty.
DIRECTORS: The officers and H. P. Wooster.
CD 20 68 October 8, 1942

HISTORY

A Connecticut corporation formed May 6, 1880 and at present the authorized and paid in cap is $1,000,000. A statement of June 30, 1942 revealed a surplus of $3,200,000.

Franklin S. Jerome is 71, married, and a native of Montville, Conn. of English descent. [illegible] holds the controlling interest. In 1888 he entered the employ of a bank in Norwich, Conn. but resigned in 1913 to locate in California where he conducted a large ranch. That busi was sold in 1917 and he returned and became associated with the Seymour Mfg. Co. He has become a prominent figure in manufacturing and banking circles throughout the Naugatuck V and holds directorships in numerous manufacturing concerns in Connecticut. He is preside of the Seymour Trust Co. of Seymour, Conn.

Bernard H. Matthies is 51, married, and has descended from one of the original founders of the corporation. He has been active in political circles and is a member of the State Legislature.

Arthur G. Wheeler is 45, married, and conducted an insurance business in Darien, Conn. he being elected an official of this concern in the early part of 1940. Earl B. Boies is in and is an official of the Seymour Trust Co. Harry A. Leigh is 56, married, and became associated with this concern in 1913 and was placed in charge of financial matters. Alton Wentworth is 51, married and has been with this concern for over 20 years. H. P. Wooster a life-time employee of the concern.

Jerome, Matthies, and Leigh are also connected with several affiliated concerns which incl the H. A. Matthews Mfg. Co., the American Crucible Co. Inc., the Mullite Refractories Co. and the Seymour Products Co.

The H. A. Matthews Mfg. Co. was formed under Connecticut laws on June 18, 1890 with a cap of $1,000,000 consisting of $200,000 in preferred stock paid in and $800,000 in common sto of which $200,000 is paid in. A financial statement is not submitted and an estimate of net worth could not be obtained.

The American Crucible Co. Inc. is a Delaware Corporation formed March 27, 1930 with a cap of 2,500 shares of no par value stock carried on the company's books at $125,000.

Mullite Refractories Co. Inc. is a Connecticut corporation formed November 23, 1926 but a financial statement is unavailable and the net worth is undetermined. The capital is reportedly well over $100,000.

Seymour Products Co. is a Connecticut corporation formed June 23, 1924 with an authorized and paid in capital of $100,000 and the net worth is estimated at about that figure.

Inter-company relations consist of the sale of merchandise by the Seymour Mfg. Co. to the affiliates and on regular open terms with obligations being met on a 30 day basis.

4.

[illegible]

ordinarily manufactures nickel-silver, phosphor and other non-ferrous alloys with sales on a nation-wide basis. At present the firm is operating 100% on defense orders on a prime contract basis for the United States Government. Several large buildings are occupied in a manufacturing section, a short distance from the center. [illegible] the structures which are in normal repair and the premises are well kept.

FIRE RECORD: In March, 193[illegible], a flood damage caused a loss of about $150. In September 1938 a hurricane caused approximately $1,000 damage and no insurance was carried to cover these losses.

[illegible]

The following estimates based on the inventory of June 14, 194[illegible] were submitted by Harry Leigh on October 7, 1942.

ASSETS		LIABILITIES	
Cash, Receivables & Gov. Bonds	$1,500,000.00	Accts. Payable	$300,000.00
Merchandise	1,500,000.00		
Total Current	3,000,000.00	Total current	300,000.00
Mach. & Fix. & R.E.	2,750,000.00	Res. for taxes	1,250,000.00
		Capital stock	1,000,000.00
		Surplus & Unl. Pfts.	3,200,000.00
Total assets	$5,750,000.00	Total	$5,750,000.00

There is no bonded indebtedness and all fixed assets are undercovered. There is a proper reserve for taxes. There has already been a reserve deducted from fixed assets for depreciation of $1,750,000. The sum listed under cash, receivables and Government bonds, is made up of $1,000,000 in cash in bank which is kept in [illegible] depositories and this has been confirmed. The remaining $500,000 is represented by about $400,000 in receivables and the rest is invested in Government bonds. No loans have been requested by the concern.

Although operating figures are not submitted, Leigh stated that the plant was working to full capacity on Government work and operations were [illegible] profitable.

Those connected with this concern have had many years experience and the trend has been progressive recently. This concern is well established and affairs are in sound condition.

TRADE DATA
(Jul 14 1942)

Dollars	Disc	Days	Terms	Manner	Date
[illegible]	10		1/10-10	Disc	Sold to June 1942
[illegible]	0	0	2-30-EOM	Disc	Sold 1934 to Apr 1942
1,0[illegible]			1-10-EOM	Disc	Sold yrs to Feb 1942
1[illegible]2			Due	Disc	Sold years to May 1942
[illegible]			30	Prompt	Sold 1930 to 1940
4385				Prompt	Sold 1939 to May 1942
[illegible]10	14		[illegible]	Prompt	Sold yrs to June 1942
1500				Prompt	
792	115		Monthly	Prompt	Sold Nov 1939 to June 194[illegible]
500			30	Prompt	Sold 1935 to Apr 1942

SUMMARY

A FULL STATEMENT OF BUSINESS RELATING TO FULL CHARGE-OFF ACCOUNT OFFSETS, THE [illegible] CONSISTING OF RECORD OF PAYMENTS AND DISCOUNT IN [illegible].

10-8-42 (R.)

[illegible]