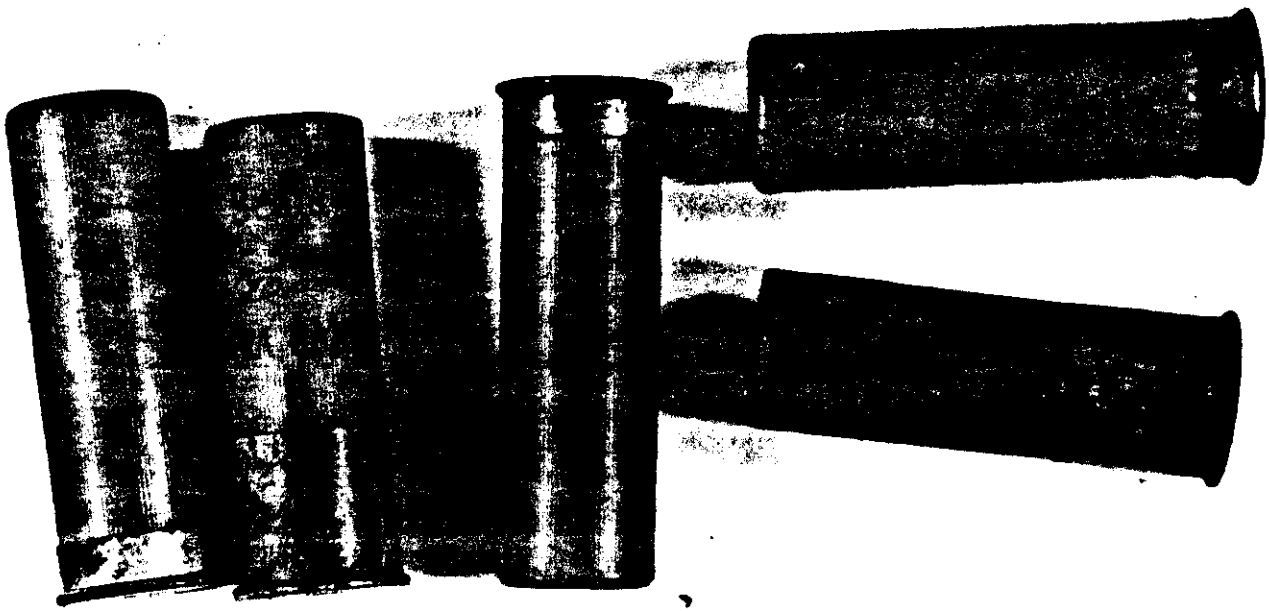

60A
12 GUAGE

#19

66C

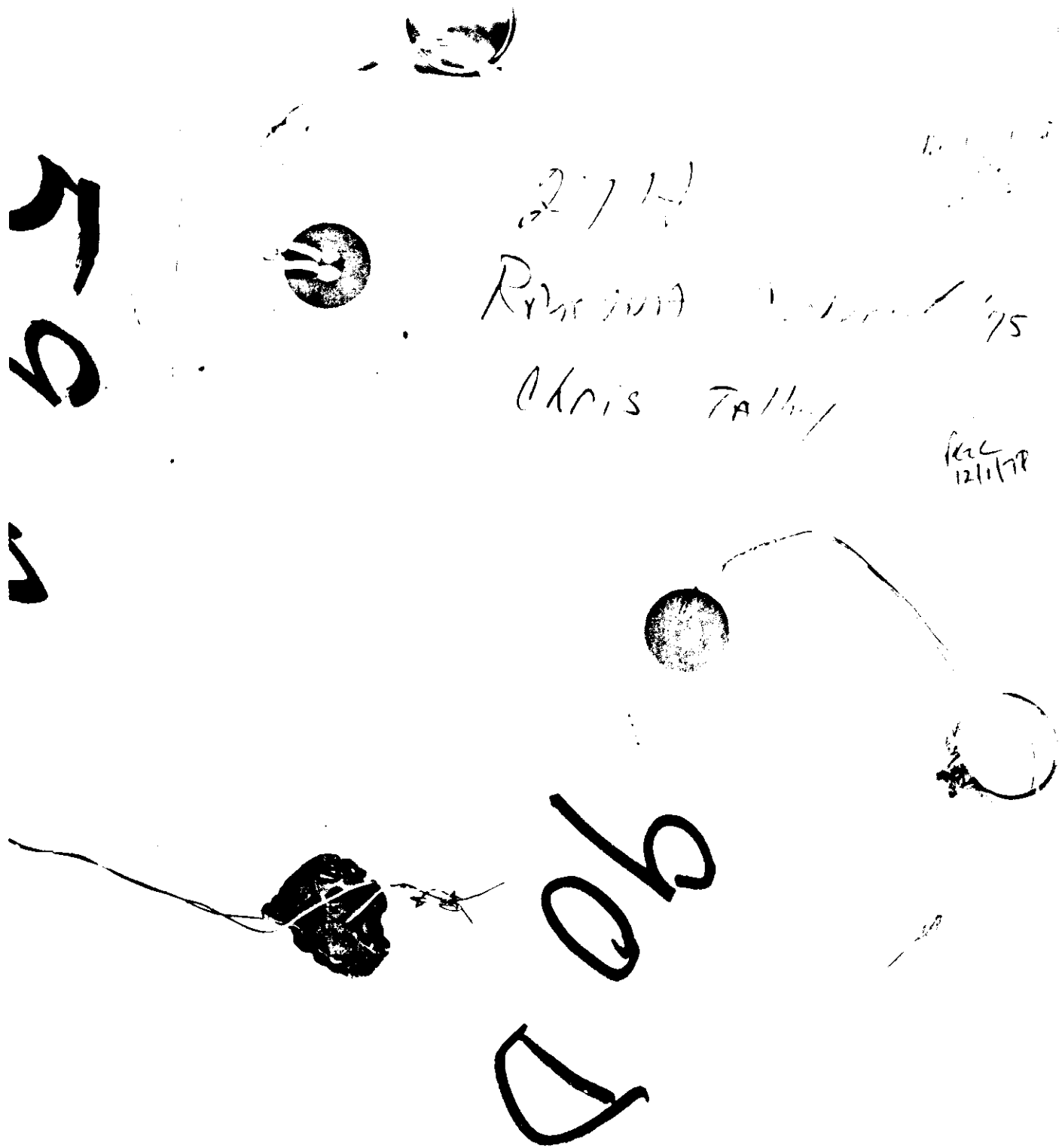
Chris Talley
12/1/78

11

12/2/70

[illegible] crumb [illegible]
[illegible] pellets
[illegible]
[illegible]
[illegible]
[illegible]

1 F

A. Reeba Fish
Measurement
Koo Resa Chicken

4E

2ND
BOX

FBI
LABORATORY

Snakes
Rock All
Bananas
Nd
Papyan
Bananas
Bunches
Brezhnev
Panama
Omar Hernard Press
Tents
Not Let Go
Bananas
Wm Webster FBI
Lives By Kidnapping
Over Riden
Tro Green
Ogak Bu

Ronnie Sands
Cheell For Bee
Behind Truley Hit
What Country
What Is Racism
Spell out USA & Add
Safety Talk
Safety Captain
USA

WBSTRK G Armando H Aguirre, 4806 Bennett Av, Austin TX 78751
WASTRL Dawson E Watson NOW K5JO
WBSTRL A William E Vetter Box 9877-C/O City Marina, Corpus Christi TX 78469
WSTRM A Dennis R Mauldin, 102 Greenbrook Dr, Brandon MS 39042
WBSTRM N Michael E Bates, 715 W Kelly, Silver City NM 88061
WSTRN C Francis M Trotter 3408 Elliott St, Alexandria LA 71301
WBSTRN T John F Reed, RFD 2-Box 614-P, Pearland TX 77581
WBSTRO T Lucile Westbrook, 428 1/2 Cleveland NW, Camden AR 71701
WSTRP C Freddie J Hebert, Box 1036, Artesia NM 88210
WASTRP G John R Adams, 1116 E Sixth St, Cushing OK 74023
WBSTRP T Randall R Maner, 801 Roper, Houston TX 77034
WSTRQ G Sidney P Williamson, Box 546, Springhill LA 71075
WBSTRQ A Dorothy J Brady, 808 Edgebrook, Houston TX 77034
WSTRR G Dale D Traves, 10201 Buccaneer #254, Houston TX 77058
WBSTRR T Donald K Wood, 1901 N Porter, Norman OK 73071
WSTRS A Harry S Keen, Fox AR 72051
WASTRS E Joseph G Buswell, Box 10574, Midwest City OK 73110
WBSTRS T James R Kincaid, 1405 Bellaire Blvd, Alvin TX 77511
WSTRT A Elmer E Asher, RFD 2-Box 595-#101, Mc Allen TX 78501
WBSTRT N Stephen A Hudson, 1211 Crawford Dr, Friendswood TX 77546
WSTRU G George L Conley, 1208 Carla Dr, Denison TX 75020
WBSTRU N Richard D Harrington, Box 81, Baker LA 70714
WSTRV G George F Fredel Jr, 946 Havenwood Dr, Baton Rouge LA 70815
K5TRV G Hazel F Nunn, 1425 Stanley, Sweetwater TX 79556
WASTRV G Francis A Tilman, Rte 12-Box 887-B, Houston TX 77040
WBSTRV T James E Palmer, RFD 1-Box 145-AB, Mansfield TX 76063
WSTRW C William P Wright Jr, 1473 Woodland Trail, Abilene TX 79605
K5TRW T Claybern E Ewert, 100 Pascadito Rd, El Paso TX 79907
WASTRW E Glen E Dees, RFD 6-Box 241-B, W Monroe LA 71291
WBSTRW T Loreen E Palmer, RFD 1-Box 145-AB, Mansfield TX 76063
WSTRX Otis W Stewart NOW WBPYI
WBSTRX A Lawrence Camp, 5015 Hickory, New Orleans LA 70118
[illegible] G James R Edens, RFD 1-Box 2[illegible], Marysville LA [illegible]
[illegible] C Frank T Cox, 6012 Sunset Trail, Austin TX [illegible]
[illegible] A Johnny E Graham, [illegible]
[illegible] E Maynard C Campbell Jr, 12100 Hay West Dr NE, Albuquerque NM [illegible]
[illegible] C Arthur W Lindstrom, Star Rte 140-A, Port Isabel TX [illegible]
[illegible] T Clifford E [illegible]
[illegible] John B Lewis, [illegible] Winifred Dr, Ft Worth TX [illegible]

[illegible]

WBSTSO G Jack W White, RFD 3-Box 346, Laurel MS 39440
WSTSR E Vincent L Richardson, 505 Driftwood, Denton TX [illegible]
[illegible] William H Perry NOW WBSVY
WASTSR T James E Brantley, 716 38th St, Nederland TX 77627
WBSTSR T Marvin C Smith, 1620 Lincoln, Laurel MS 39440
WBSTSS T J Wesley B Taylor, 4304 University Dr, Wichita Falls TX 76308
WASTST T Porter R Stubblefield, 2301 Blalock, Houston TX 77080
WBSTST T Curtis F Hawley, 604 W 21st St, Laurel MS 39440
WSTSU T Bernard R Sterback, 2104 S 103 E Av, Tulsa OK 74129
WASTSU A Michael A Roark, Box 5851, Greenville MS 38701
WBSTSU N Anthony C Stockard, Box 317, Rhome TX 76078
WSTSV G Pampa ARC, H Whatley, 521 N West, Pampa TX 79065
WASTSV T Terry D Pieper, RFD 5-Box 1071, Los Lunas NM 87031
WBSTSV T Gene A Grindstaff, 507 Cumberland Dr, Allen TX 75002
WSTSW G Charles L Martin, Box 575, Lytle TX 78052
WASTSW G Malcolm W Caffee, 3824 S Granite, Tulsa OK 74135
WBSTSW G Larry W Mc Coy, 3019 Andrea Ln, Dallas TX 75228
WSTSX C Patsy R Irons, Box 248, Luther OK 73054
WASTSX C L Steve Dilmore, Box 3698, Houston TX 77016
WBSTSX G Richard Coston, 1448 Lincoln Av, Marrero LA 70072
WSTSY Edward H Crawford SILENT KEY
WBSTSY G Walter E Rowland, 4603 Hoffman Rd, Little Rock AR 72209
WSTSZ T James W Woods, 400 Labarre Dr, Metairie LA 70001
K5TSZ G Katherine E Pine, Box 100, Lavernia TX 78121
WBSTSZ A Owen M Deen, 1709 NW 50th St, Lawton OK 73501
WSTT G Robert M Warner 913 Gaye Ln, Arlington TX 76012
K5TT E Thomas V Terry, 11934 N Harworth Dr, Houston TX 77031
N5TT E Bobby N Petrosky, 1221 Main, Georgetown TX 78626
WSTTA A Clifton J Redlich, 1130 Lakemont Dr Baton Rouge LA 70816
WASTTA G John S Hollingsworth, 5407 44th St, Lubbock TX 79414
WBSTTA G Olin D Huff, 1536 Live Oak, Sulphur Springs TX 75482
WSTTB A Paul A Franklin, 2992 Reisinger Dr, Shreveport LA 71108
WBSTTB G Roy W Pingston, 908 Dakota SE, Albuquerque NM 87108
WSTTC C Paul E Golden, 3115 45th, Lubbock TX 79413
K5TTC E Robert J Koch 483 Castle Kirk Av, Baton Rouge LA 70808
WBSTTC N Norbert J Wilcox, 3735 W Bay Cir, Dallas TX 75219
WSTTD G Henry B Ward, RFD 8-Box 245, Ft Worth TX 76108
WBSTTD N Kinzie G Cline, 1502 Marshalldale Dr, Arlington TX 76013
WSTTE A Edward J De Bruyn, 4603 Sondra Dr, Dallas TX 75214
K5TTE G Randolph C Seymour, 2041 Claremont Ln, Houston TX 77019
WASTTE A Myron F Gilless, 1941 1/2 NW 15th St, Okla City OK 73106
[illegible]

[illegible] T James G [illegible]
WBSTTG N Mark D Emick, [illegible] Box 72, Adkins TX [illegible]
WSTTH Allen D [illegible] NOW WB5QD
WASTTH A Mary C [illegible], Haslet [illegible]
WBSTTH G Leonard J Coyne, 821 [illegible] SE, Albuquerque NM [illegible]
WSTTI A Lloyd C [illegible], Box 185, W Columbia TX [illegible]
WBSTTI N John W Cobb, 112 W Lincoln St, Tyler TX [illegible]
WSTTJ G David W Clark, Box 50, Roswell [illegible]
WBSTTJ N Jim V [illegible] Dr, Garland TX [illegible]
WBSTTK N Carol J [illegible], Tanager Ln, Garland [illegible]
WSTTL G George E [illegible], 3304 E Dallas, Ft Smith [illegible]
K5TTL G Dr Jerry L [illegible] Southwest Blvd, Abilene TX [illegible]
WBSTTL G James C Petit Jr, [illegible] Cumberland Dr, Garland [illegible]
WSTTM C George W [illegible], RFD 7-Box 258, Lowell [illegible]
WBSTTM T Willard C Toomer, [illegible] Camp Av, New Albany [illegible]
WSTTN G Francis N [illegible], 5205 Lake [illegible] Dr, [illegible]
WASTTN G Norman M Frey, [illegible]
WBSTTN N Shirley C [illegible], Ryland Dr, Baton Rouge [illegible]
WSTTO E Sydney T [illegible] Av, Lake Charles [illegible]
WBSTTO G Carl J [illegible]
WSTTP A William H [illegible] Los Arboles, Los Alamos NM [illegible]
WBSTTP N Roger C [illegible] Av, Baton Rouge [illegible]
WSTTQ G [illegible] L Marquez, [illegible] Sweetwater Dr, Dallas [illegible]
WASTTQ A James R [illegible] Dr, Columbus [illegible]
WBSTTQ T Herman W [illegible], Box 15, [illegible]
WSTTR A Lee T Martin, 1305 S Lamar St, Weatherford [illegible]
WBSTTR N James O Wilson, 220 Tignor, Pampa [illegible]
WBSTTS T Steven L [illegible], 613 Indiana, Weslaco [illegible]
WSTTU G John W [illegible], S 30th St, Temple [illegible]
WBSTTU G Ronald G [illegible], 910 Albert Dr, Hugo OK [illegible]
WSTTV A Peter B [illegible], 1203 Perry St, Jeanerette [illegible]
WBSTTV N [illegible] E [illegible], 907 W 4th, [illegible]
WSTTW A Owen L [illegible], W Campbell St, Uvalde [illegible]
WBSTTW T Jerry M [illegible]
WSTTX David L [illegible] NOW K5[illegible]
WSTTZ G Earl K [illegible], Box 36, Chickasha [illegible]
WASTTZ T Betty K [illegible] Pl, Tulsa [illegible]

[illegible]

WSTUP C [illegible] Stephens, [illegible]
WBSTUP N Susan E West, [illegible] Houston [illegible]
WSTUQ Robert A Moore [illegible]
WASTUQ A Lawrence A [illegible]
WBSTUQ N Richard O [illegible]
WSTUR Paul W Gentry [illegible]
WASTUR G John M Parker, 317 [illegible]
WBSTUR N George Segura, 500 Front St, [illegible]
WSTUS G Victor L [illegible], 1108 Clark Av, Austin [illegible]
WASTUS A Milton E Crass, 10802 Tupperlake, Houston [illegible]
WBSTUS N Tyson K [illegible], RFD 1, Marl [illegible]
WSTUT G Edward C [illegible], 1805 Concord St, [illegible]
WASTUT A Fred O Cr[illegible], Johnson Dr, Ft Worth [illegible]
WBSTUT T Robert H [illegible], 6306 Ona, Houston [illegible]
WSTUU A Jerald B Jones, 2020 Meadowbrook Dr, Plano [illegible]
WBSTUU N Charles H [illegible], 100 Blackstone Pl, [illegible]
WSTUV G James K [illegible], 3608 Braebrook Ct, Bedford [illegible]
WBSTUV N George L [illegible], Cardiff SE, Albuquerque [illegible]
WSTUW G Walter B [illegible], 2515 27th St, Lubbock [illegible]
WBSTUW T Deborah A [illegible], Box 307, [illegible]
WSTUX A Harold R [illegible], Box, [illegible]
WASTUX B Hams of Excalibur [illegible] 801 SE Washington Blvd, Bartlesville [illegible]
WBSTUX T Ray B [illegible]
WSTUY G Joseph R [illegible]
K5TUY A Jimmy J Thompson, [illegible]
WASTUY A Ben W Johnson, 2441 18th St, Port Neches [illegible]
WBSTUY A Frank D [illegible], RFD 1-Box 108, [illegible]
WASTUZ A Benny F Jennings, 701 Bonnie, Lake Charles [illegible]
WBSTUZ N Harry A Stephenson, Box 27, Lone Oak [illegible]
WSTV E Thomas A Atchison, Box 386, [illegible]
K5TV E Wiley F Hamilton, 9602 Valerie St, Houston [illegible]
N5TV E Allen J Hebert, 312 Campion Ct, Kenner [illegible]
WSTVA A Clarence J Mc Cauley Sr, 8108 [illegible]
WBSTVA T William Metzger, 28 Mullaney Rd, Greenville [illegible]
WSTVB G Dwight W Smith, Box 18904, Okla City [illegible]
WBSTVB N Christopher C Neal, 5002 Stonewall #202 A, Greenville [illegible]
K5TVC E Quentin R Galbraith, 4303 Kingsway Dr, [illegible]
WBSTVC T Bob C [illegible], 15 Post Oak Trl, Greenville [illegible]
WSTVD C James B [illegible], 1010 Claiborne, [illegible]
WBSTVD T Charles L White, 2310 Royal Ln, Greenville [illegible]
WSTVE A Guy T Edwards, 508 Carol, Fredericksburg [illegible]
WBSTVE T Joseph R [illegible], RFD 2-Box 172, Greenville [illegible]
WSTVF Richard H [illegible] NOW NAE[illegible]
[illegible]

[illegible] A William L [illegible], Box 1692, Little Rock AR [illegible]
WBSTVH N Michael A Baker, 315 Copper NE #G, Albuquerque NM 87108
WSTVH C Anthony O Gargle, 2512 Apache Trail, Altus OK 73521
[illegible] G Jack W Gallaher, Box 351, Gravette AR 72736
[illegible] D Samuel E Mc Cauley, 3607 Corley, Beaumont TX [illegible]
WBSTVI A Daniel P [illegible], 616 England, Garland TX 75040
WSTVJ T Edward C Reid, RFD 1-Box 604, Los Lunas NM 87031
WBSTVJ N Kevin S [illegible], Baton Rouge LA [illegible]
WASTVK A Dudley D Harrison, RFD 1-Box 646, Seguin TX 78155
WBSTVK G Gary L [illegible], RFD 1-Box 228, [illegible] TX 75652
WBSTVL A John A Wade, 2200 Clover Pk Dr, Arlington TX 76013
WSTVL A Dr Bill C [illegible], Sycamore, San Antonio TX 78228
WBSTVL G Henry T Goody, 4108 Margie Cir, Ft Worth TX [illegible]
WSTVM Walter L Brown Jr NOW [illegible]
WBSTVM G Robert D [illegible], RFD 1-Box 327-A, [illegible] AR [illegible]
[illegible] A William E Harris, 3526 Scranton Dr, [illegible]
WASTVN G Hugh D Bench, RFD 3, [illegible] TX 79014
WBSTVN T Johnny B Jordan, 103 Memorial Dr, Cleveland MS [illegible]
WSTVO G Dean W [illegible]
WASTVO G Larry D [illegible]
WBSTVO T Michael A Davis, [illegible]
WSTVP A Ralph Achterson, 2017 Camino [illegible], Farmington NM [illegible]
WBSTVP T Marie N [illegible]

[illegible]

WSTXA G [illegible] Big Spring [illegible] TX 79720
WASTXA A Gerald W [illegible], Cambridge Dr, San Angelo TX [illegible]
WSTXB G Wayland W [illegible], Box 45A, [illegible]
WBSTXB A Armand M Pedro, [illegible], Houston TX [illegible]
WBSTXB T George W [illegible]
WSTXC G John F [illegible] Port Lavaca TX [illegible]
WBSTXC A Jackie A [illegible], Houston TX [illegible]
WASTXD A Wayne D Cates, Box 423, [illegible]
WBSTXD A Clarence R [illegible] Alexandria LA [illegible]
WSTXE A David S Foss, [illegible], Albuquerque NM [illegible]
WBSTXE T Claude H [illegible], RFD 3, Box 3[illegible]
WSTXF G Dale H Glover, [illegible] Richardson [illegible]
WBSTXF A Jay M [illegible] Ponca City OK [illegible]
WBSTXF G Stanley M Cornett, [illegible] NE, Albuquerque NM [illegible]
WSTXG T La Roy J [illegible] Corpus Christi TX [illegible]
WASTXG G Sherwood W [illegible]
WSTXH A Joseph H [illegible], Houston TX [illegible]
WASTXH G Edgar L Von Tobel, [illegible]
WBSTXH G Tom A Carey, [illegible], Albuquerque NM [illegible]

[illegible]

Attendance

NOW KSSAZ

BLSNT KEY

NOW ABZL

NOW WBONZ

NOW NBCW

NOW MBLK

BLSN KEY

NOW WBWL

[illegible]

WB5UBD G Robert W Spradling, 12306 Dorrance Ln, Stafford TX 774[illegible]
K5UBD A Clayton E Rucker 7800 [illegible]ngston Dr Pearland TX [illegible]
WB5UBD N [illegible] W Rubac 2[illegible] Galveston TX [illegible]
W5UBE A Alexander F Stockers RFD 2-Box 120-S W Fork AR [illegible]
WB5UBE N Jimmie H Saunder 126 N Jefferson Fernton TX 7507[illegible]
W5UBF G [illegible] Houston TX 770[illegible]
WB5UBF T Ray T Hubbard, 515 Mathews El Reno OK 73036
WB5UBG T John W Daring Jr RFD 2-Box 317-A New Albany MS 38652
WA5UBG A [illegible] Reed Decambre, Star Rte B-Box 134 New Iberia LA 70560
WB5UBG G William B Mc Whorter 2308 Genoa Redbluff Rd, Pasadena TX 77504
WB5UBH G George A Staub RFD 8-Box 259 San Antonio TX 78228
WB5UBH N Johnny R Wells, 1646 [illegible], Wichita Falls TX 76303
W5UBI A John Mc Afee 10332 Bacana St El Paso TX 79924
WB5UBI N C Randall Dolan, Box 2392, Houma LA 72360
W5UBJ T William A Kiley, 634 Pilgrim, San Antonio TX 78213
WB5UBJ N Jeannie E Pullen, 1504 Alta Vista, Alvin TX 77511
WB5UBK G Wayne D Norris, Box 148, Grandfield OK 73547
WA5UBK A Thomas O Moore, 406 Av [illegible] # 218-A, Lubbock TX 79401
WB5UBK N Hardy T Keller 320 Mabry-Box 432, Eudora AR 71640
W5UBL G Charles C Cardwell, 3426 Edgemont Dr, Abilene TX 79605
K5UBL Curtis R Waites NOW N5CW
WB5UBL N Eric F Ferguson, RFD 2-Box 208, Choctaw OK 73020
W5UBM G Marvin L Browning, [illegible] Mount Rainier Dr El Paso TX [illegible]
K5UBM A Bobby R Walker, [illegible] Arlington TX [illegible]
WB5UBM G John H Ledbetter Jr, [illegible] Channing, Amarillo TX 78[illegible]
W5UBN G Theron [illegible] Kelly [illegible] Okla City OK 73112
WA5UBN A Melvin C [illegible] E [illegible] Tulsa OK [illegible]
WB5UBN N Jack B [illegible] 2728 [illegible] Dr, Jackson MS 39212

[illegible]

T Terry C Pannell, RFD 1, Belden MS 38826
G John M Thompson 9516 Joplin Dr, Lubbock TX 79423
T Dorothy J Leach, 1906 Beck St, Bryan TX 77801
A Gordon B Short, 7436 E 29th St, Tulsa OK 74129
T Mary J Grimes, 1508 W London, El Reno OK 73036
T Evelyn B Poteet, 1300 SE Madison, Idabel OK 74745
WA5UCK A Le Roy J Grimes, 2707 Grimes Av, El Reno OK 73036
N Guy W Rigg, 4401 E 13th, Amarillo TX 79104
N William B Holt, 4053 Nenana, Houston TX 77025
C Glenn W Graham, RFD 3-Box 339, Alma AR 72921
WB5UCK N Rachel D Garvin, 3409 SW 20th, Okla City OK 73108
N Edward C Holt, 4053 Nenana, Houston TX 77025
A Edward A Reynolds, 201 Pales Dr-Box 264, De Soto TX 75115
T Leo K Wiles Jr, 2508 [illegible] St, Austin TX 78704
A Roland O Baugh, 2229 Warwick Ct, Bedford TX 76021
N Richard D [illegible], 306 Foster Dr, Houma LA 70360
G Bernie W [illegible]te 910 N [illegible], Sherman TX 75090
G Bruce C Poteet, 404 Harris Dr, Idabel OK 74745
A [illegible] Wagner, RFD 2-Box 198, Honey Grove TX 75446
A Billy D Oakley, 6100 NW 20th Terr, Okla City OK 73127
N Dale H Chrisman, Box 261, Idabel OK 74745
A Jasper T Mallory, 322 W Columbia St, Weatherford TX 76086
C William N Mertau, 8 Fleetwood Pl, Ocean Springs MS 39564
WB5UCT T George E Tucker, RFD 1 Box 76-A Idabel OK 74745
W5UCS A Ronald [illegible] 3141 Parmoad Cir, Farmers Branch TX 75234
A Ve Don M Law, 902 Luker Ln, Sapulpa OK 74066
W5UCT G Wilbur P Waggoner RFD 1 Hennessey OK 73742
WA5UCT David D Marshall NOW K5T[illegible]
WB5UCT T Rodney B Fisk, 910 King Albert, Austin TX 78745
W5UCU C William F Boone 2009 San Jacinto, Arlington TX 76012
WA5UCU G Maurice E Webb 4[illegible] St Marys Dr, El Paso TX 7990[illegible]
WB5UCU N Stanley W Tedford, 2613 Hollywood Dr, Arlington TX 76013
W5UCV William H Watts NOW W6TOA
K5UCV T Russell C Hall, 7317 Ashton Pl, San Antonio TX 78229
WB5UCV A Randall R[illegible]ght, 1015 [illegible] Galveston TX 7755[illegible]
K5UCW A [illegible] C Cunningham 3514 [illegible], Houston TX [illegible]
WA5UCW G Steven F Cave 9701 [illegible] NE, Albuquerque NM [illegible]
WB5UCW N [illegible]
WB5UCX N David M Wilson [illegible]
W5UCY A [illegible]

WSTPL G David S. Sunzer, 3746 Westcliff Rd N, Ft Worth, TX 76109
WSTPL N Larry A. Gurley, RFD 1-Box 135, Alvord, TX [illegible]
WSTPL [illegible] Austin, TX [illegible]
WASTPL G Claude A. [illegible], Box 22, Tupelo, MS 38801
WSTPL T Reuben W. Hammond, 302 Virginia Dr, Baker, LA [illegible]
WSTPL G Anthony [illegible] Pascagoula, MS 39567
WSTPL N Oliver W. Harrison, [illegible] Austin, TX [illegible]
WSTPQ A James C. Henson, [illegible] Dallas, TX [illegible]
KSTPQ G Kelly M. Minns, RFD 1-Box 190, Ft Worth, TX 76119
WASTPQ Robert J. Robertson NOW NSOO
WSTPQ N Raymond [illegible] RFD 5-Box 461-C, Austin, TX 78703
WSTPP A Edwin [illegible] 4300 Clarke Rd N, Ft Worth, TX 76116
WSTPP N George [illegible] Ross, [illegible] St, Austin, TX 78745
WSTPQ G Charles E. Perron, 11431 Beechnut, Houston, TX 77072
WASTPQ T John [illegible] Box [illegible], Tioga, LA [illegible]
WSTPQ T William T. Anderson, 412 Broadmoor Dr, Austin, TX 78703
WSTPR A Ernest [illegible] Ross, RFD 2-Box 99, Spring La Estates, Huntsville, TX 77340
KSTPR G Claude [illegible] Mc Coy, 708 Maine St, Pascagoula, MS 39567
WSTPR [illegible] Jonesboro, AR [illegible]
WSTPS A Stanley [illegible] Grissburg, 1016 A Monroe St, Rogers, AR 72756
KSTPS G Nathan E. Hickox, 3607 S Birmingham, Tulsa, OK [illegible]
WASTPS A Edward J. Weber Jr, 4629 Jena Av, New Orleans, LA 70126
WSTPS N William [illegible] Johnson, RFD 2-Box 124, Sherman, TX 75090
WSTPT A Joseph [illegible] Mitchell, 13308 Crestover Dr, Dallas, TX 75229
WSTPT N Joseph [illegible] Burch Jr, 1718 S Canton, Tulsa, OK 74112
WSTPU A Jack M. [illegible] 5917 Wycliff St, Ft Worth, TX 76116
KSTPU A William [illegible] Pennington, 1205 S Sheridan, Clovis, NM 88101
WSTPU N Donald [illegible] Marquardt, 2403 Shelby Dr, Austin, TX 78745
WSTPV T Woodrow W. Latham, RFD 1-Box 71, Rosebud, TX 76578
WSTPV T Oliver J. Malbrough II, 6629 Maine Blvd, New Orleans, LA 70124
WSTPW G Donald W. Johannon, 203 S Jack St, Springhill, LA 71075
WASTPZ G Berry L. Wachter, 4106 Key West, Corpus Christi, TX 78411
WSTPZ N Arthur D. Pierce, 6315 Aldesworth, Austin, TX 78723
WSTPP A John B. Maples, 1810 Minter Ln, Abilene, TX 79603
WASTPY G Robert A. Wachter, 4106 Key West, Corpus Christi, TX 78411
WSTPY N Lewis C. Peters, 1538 Tara Blvd, Baton Rouge, LA 70806
WASTPZ A Roger W. Allen, 9102-A Quail Crk Dr, Austin, TX 78758
WSTPZ N Roy R. Forbes, 10725 Blackcoal Dr, Baton Rouge, LA 70815
WSTQ A Jesse W. Copeland, 7601 Shelton Rd, Austin, TX 78725
WSTQA David H. Jacobson NOW WSTU
WASTQA A Vance B. Lacour, 2578 79th Av, Baton Rouge, LA 70807
WSTQA N Kathy A. Aumiller, 2539 Dive, Baton Rouge, LA 70806
WSTQ G Frank W. Howard, 1521 [illegible] Norman, OK 73069
WASTQA A Jackie L. Branaby, 3600 NW 30th, Oklahoma City, OK 73107
WSTQG N William J. Wisemiller, 1803 St Rose Av, Baton Rouge, LA 70808
WSTQC A James E. Rhodes, 11364 [illegible] Houston, TX [illegible]
WSTQC T Gerald A. [illegible] Baton Rouge, LA [illegible]
WSTQ B Florence McCurdy, 1[illegible] Ft Worth, TX [illegible]
WSTQ G Clyde W. Stotsenberg, RFD 2-Box 98, Guthrie, OK [illegible]
WSTQ N James J. Lamb, 168 7th St, [illegible], LA [illegible]
WSTQP G Peter D. Lancaster, Box 759-Gh, Lake Sta, Michigan, MI [illegible]
WASTQR B. Thomas J. Graves, 1[illegible] Houston, TX [illegible]
WSTQR N Bernice E. Carter, RFD 3-Box [illegible], Ft Worth, TX [illegible]
WSTQR G Stuart Moss, 15[illegible] Okla City, OK [illegible]
WSTQR G Wayne C. Bradford, 2714 Clark Ln, Ft Worth, TX [illegible]
WSTQR A Jerry B. Davis, 506 Ridgewood Ln, Arlington, TX [illegible]
WSTQR N William J. Bond, [illegible] Springfield, [illegible]
WSTQR A [illegible] R. Brewster, 5214 [illegible] Dr, Dallas, TX [illegible]
WSTQR A Robert [illegible] Rosewar, [illegible] Bay Springs, MS [illegible]
WSTQR G Bradley D. Hodges, 2104 NW 48th, Lawton, OK [illegible]
WSTQR G Ronald G. Bush, 1306 Grove Av, Arlington, TX [illegible]
WSTQR T David [illegible] 1417 W [illegible] Arlington, TX [illegible]
WSTQR [illegible] Hoerner Dr, Dallas, TX [illegible]
WSTQR [illegible] 1417 W Bacon, Arlington, TX [illegible]
WSTQR [illegible] Austin, TX [illegible]
WSTQR G Rufus [illegible] Baton Rouge, LA [illegible]
WSTQR G Robert E. [illegible] Miami, FL [illegible]
WSTQR A [illegible] Ft Smith, AR [illegible]
WSTQR A Larry J. Cuester, RFD 4-Box [illegible] Ft Smith, AR [illegible]
WSTQR T Jerry L. Bass, 1821 Fresque Dr, College Station, TX [illegible]
WSTQR G E. Allen Bass, 11312 Frank Dr, Austin, TX [illegible]
WSTQR A Lawrence Flanagan, 113 Intermediate Ln, Long Beach, MS [illegible]
WSTQR G Fred A. Kadnoucch, 2017 Walton Av, Ft Worth, TX [illegible]
WSTQR A Manuel P. Roepter, RFD [illegible] Donyea, TX [illegible]
WSTQR G Howard D. Yates, 18 30th St, Lamar, MO [illegible]
WSTQR T Jamie E. Graves, Box 137, Hoxie, AR [illegible]
WSTQR A [illegible] Box 64, Sylvania, GA [illegible]
WSTQR N [illegible] Bolanis, 2508 Memorial Dr, Dallas, TX [illegible]
WSTQR G Justin T. Johnson Jr, 4831 Bellaire St, Houston, TX [illegible]
WSTQR T Burrell L. Reece, 1764 Imperial Rd, Lake [illegible], MN [illegible]
WSTQR A Dunwell L. Nichols, 305 Long Dr, San Angelo, TX [illegible]
WSTQR N Robert J. Lilly, 2301 Vine Cove, Garland, TX 75043
WSTQR G Michael E. Abbott, RFD 3-Box 82, Canton, TX 75103
WSTQR T Robert W. Kelly, 811 N St Marys St #21, San Antonio, TX 78205
WSTQR N Jimmy G. Haley, RFD 2-Box 209, French Settlement, LA 70733
WSTQR A Malcolm Finch, 3216 Kilarney St, El Paso, TX 79925
WSTQR N Thomas J. Schiel, 1801 Holleman Ave-8, College Station, TX 77840
WSTQR N Hal L. Covert, C-14-Z College View, College Station, TX 77840
WSTQV A Robert J. Jensen, 6001 N W 54th St, Oklahoma City, OK 73122
WSTQV G Edward H. Wine, Box 423, Garwood, TX 77442
WSTQV G Richard W. Vaborek, RFD 3-Box 36, Livingston, TX 77351
WSTQV A Edward B. Mac Fall, RFD 4-Box 1648, Mission, TX 78572
WASTQW G Gary M. Seymour, RFD 2-Box 275-K, Slidell, LA 70458
WSTQW T Otto H. Wandeler Jr, Box 598, Rye, TX 77369
WASTQX C Richard L. Culver, RFD 3-Box 267-B, Ames, LA 70422
WSTQX T Russell L. Law Jr, 712 S 27th St, Broken Arrow, OK 74012
WSTQY G Charles A. Robertson, RFD 4-Box 60-A, Jasper, TX 75951
WSTQY A Orlin C. Mc Cullough, 710 Magnolia St, Long Beach, MS 39560
WASTQY T M. Lou Corder, 3327 Ashmont Ln, Missouri City, TX 77459
WSTQY N Richard M. Glasgow, Box 16, Ackerman, MS 39735
WSTQZ G Herbert L. Horton, Box 149, Dumas, TX 79029
WASTQZ Ben R. Doty SILENT KEY
WSTQZ T Linda J. Walker, 2733 Monterey, Arlington, TX 76015
WSTR E William C. Burnett, 513 Dover St, Alvin, TX 77511
WSTR E Cameron T. Robertson, RFD 2-Box 1448-B, Boerne, TX 78006
WSTRA G Richard W. Spurgeon, 2901 N Maine, Enid, OK 73701
WASTRA A Sam S. Santa, 1911 Western St, Amarillo, TX 79106
WSTRA N Jerry W. Parker, 125 Pine St, Box 256, Clarks, LA 71416
WSTRB C Larry A. Moore, RFD 1-Box 112, Albuquerque, NM 87105
WSTRB G Charles R. Mulgan, 1318 Dogwood, Corpus Christi, TX 78413
WSTRC N Brenda G. Scallan, 158 Manor Dr, Aztec, NM 87410
WSTRD G James A. Armundson, 40 Crossgates Dr, Brandon, MS 39042
WSTRD N Kenneth R. Minor, [illegible] Wylie, TX [illegible]
WASTRE C Doriano Munoz, 524 N Fremont St, [illegible] Rock, AR [illegible]
WSTRE N William B. Eaves Jr, RFD 1-Box 314, Merchant, AR [illegible]
WSTRF T Henry L. Franklin, Box 338, [illegible], TX [illegible]
WSTRG C Donald L. Baker, 1220 Dartmouth SE, Albuquerque, NM [illegible]
WSTRG N Dan D. Johnson, Box 471, Ackerman, MS [illegible]
WSTRH A Shannon M. Murchison, 1200 N [illegible] Rd, Richardson, TX [illegible]
WSTRH N David A. Wakup, 304 N [illegible], [illegible], [illegible]
WSTRI A Laurie E. Shaw, 41[illegible] Ft [illegible], TX [illegible]
KSTRI G George B. Hooper, 305 [illegible] Ft [illegible], TX [illegible]
WSTRI T [illegible] Parish, Box [illegible], [illegible], [illegible]
WSTRJ G Walter M. Chambers, [illegible], [illegible], [illegible]

[illegible]

WSUYP N Don H Weiss, 1608 Alaska, Victoria TX 77901
WSUYQ N Fernando Moreno, 140 Emerald Dr, Kenner LA 70062
WSUYR E Douglas W Ness, 39 Ruth St, St Francisville LA 70775
WSUYS T Joe D Lumsdyne, RFD 1-Box 8, Iraan TX 79744
WSUYT G Ernest G Sierra, 11207 Silverglade Ln, Houston TX 77072
WSUYT T Buzz Lasecchi, RFD 1-Box 8, Iraan TX 79744
WSUYS G Mark S Seaside, 838 Silver Pines Rd, Houston TX 77062
WSUYU C Paul H Dugan, 118 Jasmine, Lake Jackson TX 77566
WSUYU N Lucrecia S Meier, 423 Blueberry Dr, San Antonio TX 78209
WSUYV G Lee R Young, 2363 Steven Dr, Eagle Pass TX 78852
WSUYW A Alfred O Shaw, 8022 Sanford, Houston TX 77008
WSUYW A Donald L Gordon, Box 3453, Meridian TX 76667
WSUYW T Marjorie B Hague, 134 Oklahoma, Kokomo TX 76667
WSUYX A Robert L Weatherd, 3081 Dawridge, Bethany OK 73008
WSUYX N Pat C Murray, 1117 S Pioneer Dr, Alvarado TX 76009
WSUYT T Fred W Crowson, 2040 Plantation Blvd, Jackson MS 39211
WSUYP T James A Brown, 3611 Sunshine Dr, Austin TX 78756
WSUYZ A Arnold W Miller, 35 Rolling Acres Dr, Presby NJ 07661
WSUYZ C J D Green, 1801 N Main, Pontotoc MS 38863
WSUYZ T Bruce R Macrutter, 123 Thornell, San Antonio TX 78226
WSUZ E William R Weston Jr, 3089 N Fitzhugh, Dallas TX 75204
WSUZA G James F Grimaud, RFD 2-Fort Rd, Hugo OK 74743
WSUZA A Charles B Jameson, 6542 Mc Dade, Houston TX 77008
WSUZA E David K Mc Carty, 14834 La Quinta Ln, Houston TX 77079
WSUZB E Donald W Lewis, 1779 Appleberry St, Fayetteville AR 72701
WSUZB G Elwood M Larson, 4108 Clear Rd, Sherrill NY 13461
WSUZC A Alan W Cross, 1203 Elizabeth Dr, Victoria TX 77905
WSUZB N Ronald W Bow, 1401 Jasmine, Bogalusa LA 70427
WSUZC C Mary S Lewis, 1776 Appleberry Dr, Fayetteville AR 72701
WSUZC A William A Thomas, 208 Elbert, Houston TX 77024
WSUZC G Robert M Zeig, 2007 Hazel River, Stanley NC 28164
WSUZD G Louis C De Sherbinin, RFD 1-Box 1, Ogdensburg NY 13669
WSUZD N Leonard R Reynolds, RFD 4-Box 368, Gainesville TX 76240
WSUZD N William G Lewis, 8 Mc Cormick, San Antonio TX 78227
WSUZE G Joseph E Pepper, RFD 1-Box 2, Ashland NH 03217
WSUZG N Robert J Hudson, 2[illegible] Mc Cormick, San Antonio TX 78216
WSUZG G Carlene A [illegible], Box [illegible], Dallas TX 75218
WSUZG G James M Sullivan, 4[illegible] Dr, Sanford FL 32771
WSUZG N James M Hughes, [illegible] Drive, Pearlington MS 39572
WSUZG A James B Dean Jr, [illegible], Houston TX 77027
WSUZG G Joe [illegible], 818 Wood Street, Huntington WV 25701
WSUZG G Jim S Smith, 1[illegible] Dr, Sherman TX 75090
WSUZG T Wilbert Jones, 3[illegible] Dallas, Ft Worth TX 76119
WSUZG T Charles [illegible], 1[illegible] Dr, Ft Worth TX 76119
WSUZG T William [illegible], Houston TX 77034
WSUZG A Donald M Wood, 3414 Eve Hwy, Orleans IN 47452
WSUZG G Charles Wallman, RFD 7, Cambridge OH 43725
WSUZG T Robert [illegible], [illegible] Tennessee TX 78063
WSUZG G Henry B Dodds, [illegible] Rouge LA 70815
WSUZG A [illegible], Box 135, Pierce CO 80650
WSUZG A Clyde V Greer, 3401 Dave Dr, Bartlesville OK 74003
WSUZG T Robert [illegible], Box 1[illegible], Enid OK 73701
WSUZG G Ernest Lassiter, Box 3[illegible], Angus Park TX 76345
WSUZG T Bob W Kuan, 4[illegible] Dr, Richardson TX 75080
WSUZG A John M Jacobs, 3[illegible] Carroll, Ft Worth TX 76112
WSUZG G Francis [illegible], Garland TX 75042
WSUZG T Richard [illegible], RFD 1-Box [illegible], [illegible] LA 70647
WSUZG T Dale C Smith, [illegible] NOW NM/MB
WSUZG T [illegible], 6[illegible] S Tompkins, Wichita KS 67216
WSUZG T [illegible], NOW NM/MB
WSUZG A Charles R Eyler, [illegible] Dr, Memphis TN 38111
WSUZG A Charles H [illegible], Box [illegible], Ft Worth TX 76161
WSUZG T [illegible] TX 78154
WSUZG T [illegible] TX 75266
WSUZG T [illegible], Brownsville Texas TX 78520
WSUZG T [illegible], 1[illegible] Dr, Arlington TX 76009
WSUZG T [illegible], Box 1[illegible], Lancaster TX 75146
WSUZG T [illegible], 2[illegible] Dr, San Antonio TX 78239
WSUZG T [illegible], 7[illegible] Dr, El Paso, NOW NM/AZ
WSUZG T [illegible], 3[illegible] Dr, Albuquerque NM 87106
WSUZG A Charles [illegible], 108 Aspenwood, Bethany OK 73008
WSUZG A Charles [illegible], RFD 1-Box 361, Hatfield AR 71365
WSUZG A [illegible], 4607 N Aspenwood, Bethany OK 73008
WSUZG T [illegible], 2616 3rd St, Lockeport TX 77966
WSUZG T [illegible], 26 Christian Dr, Bella Vista AR 72712
WSUZG T [illegible], 4002 Agave, Bellaire TX 77401
WSUZG A Walter G Blakney, 3516 54th St, Lubbock TX 79414
WSUZG A Joel W Bass, 7[illegible] Acacia Dr, Baton Rouge LA 70808
WSUZG A [illegible], 1[illegible] Cameron, Carrollton LA 70006
WSUZG E Charles C Dunlap, 3[illegible] Dr, Longview TX 75615
WSUZG A Wilfred [illegible], 14[illegible] Dr, Houston TX 77024
WSUZG A Carl S Hanson, 1[illegible] Stanger, Houston TX 77062
WSUZG T [illegible], NOW NM/CO
WSUZG T Jan D Blackburn, RFD 4-Box 343-A, Dale TX 78616
WSUZG T Fay C Holmes, RFD 4, Box 285, Texarkana AR 75501
WSUZG T Glenda G Blackmon, RFD 1-Box 343-A, Dale TX 78616
WSUZG A Norman T Krueger, 1817 Somerset NE, Albuquerque NM 87112
WSUZG T Michael O Grossman, 1608 Colony Crk, Austin TX 78758
WSUZG G Barbara N Sutton, 1527 Cass Dr, Wichita Falls TX 76302
WSUZG T Carol J Grossman, 1608 Colony Crk, Austin TX 78758
WSUZG E Francis G Simons, 706 W Sevier St, Benton AR 72015
WSUZG T Arthur L Mc Neece, 817 Highland Pk, W Point MS 39773
WSUZG A Myrtle B Matthews, 1717 College Av, Batesville AR 72501
WSUZG T Jack Lovegrove, 6432 NW 11th Terr, Okla City OK 73107
WSUZG G Jimmy C Walker, RFD 3-Box 882, Jonesboro AR 72401
WSUZG G John P Soppe, 513 Pat Booker Rd, Universal City TX 78148
WSUZG T Bernice H Beuselinck, 2202 Harrison #266, Wichita Falls TX 76308
WSUZG G James L Walker, 105 Hillview St, Hot Springs AR 71901
WSUZG A William M Cobbs Jr, 8614 Midlotte Dr, Dallas TX 75223
WSUZG N Joe M Avery, 117 Teakwood Dr-Box 1029, W Monroe LA 71291
WSUZG G Robert K Peterson, 3738 Arnold, Houston TX 77005
WSUZG G Bryan L Burns, RFD 1, Eva OK 73936
WSUZG N Jimmy G Etheridge, RFD 5-Box 16, W Monroe LA 71291
WSUZG G Charles A. Tompkins, 623 N.39th St, Fort Smith AR 72901
WSUZG T Forrest H Smith Jr, 9303 Shining Star, San Antonio TX 78239
WSUZG A Richard C Evans, 19 Kaye, Cabot AR 72023
WSUZG G William B Kelberger, Box 848, Missouri City TX 77459
WSUZG A Henry F Hicks, 2019 Parkwood, San Antonio TX 78218
WSUZG A Edward B Tarrish, 715 Lilac NW, Socorro NM 87901
WSUZG G H Miles Beasley Jr, Box A, Kosciusko MS 39090
WSUZG T Betty L Gedwin, 808 Spring Rd, Ponca City OK 74601
WSUZAL T Larry W Herring, 2409 Inwood, Dallas TX 75235
WSUZAL A Martin D Bradshaw, 3400 Stardust Dr NE, Albuquerque NM 87110
WSUZAL G Darrell C Pond, 2533 Marland, Dallas TX 75237
WSUZAM G Dr T Henry Dambrosia, 130 Cedar, Hot Springs AR 71901
WSUZAM N Dudley E Parr, 233 Merrimack, Houston TX 77076
WSUZAM A Bernard Dunn, 547 Woodhurst, Houston TX 77029
WSUZAN S Roger L Mc Farland, Box 55, Santa Fe NM 87047
WSUZAP G Allen J Hebert Jr, 9[illegible] Cameron, Kenner LA 70062
WSUZAQ G Joseph L Price, 130 E [illegible], Las Cruces NM 88001
WSUZAQ G Charles E Eagle, 2509 [illegible]
WSUZAQ T Warren L Crain, 8[illegible]
WSUZAP T Jesse M Gibbs, 7[illegible] Shannon, [illegible]
WSUZAP T Rev. W Moore, 7[illegible]

A 14

14A

Tommy Kic

de Tommy

son Pietila

14 A

500 gm 8

1500

500 mg - 1500

1000

Cough Syrup - 3 gallons

Cough Syrup - 3 gallons

4000 gm

2000

2|4000

[illegible]
[illegible] glad to hear from
[illegible] about Fannie's stationary
[illegible] counts. I am doing O.K.
[illegible] are Rm mates now and
[illegible] be on a diet together
[illegible] Annie over here it's not
[illegible] everything you buy has
[illegible] starchy filler. Well
[illegible] be much easier over
[illegible] good natural food
[illegible] lucky you. So nice to
[illegible] Heard [illegible]
[illegible] in church not long ago
[illegible] interesting interview with a
[illegible] Pat telling all about the lovely
[illegible] growing in Guyanna, also about [illegible]
[illegible] mill and rich gorgeous pasture lands.
It all sounds like a dream to me and
others. I'll bet those puppies are just
darling and I can't wait to see the
pigs and chickens. The animals here are
O.K. Pat Keeler does a great job [illegible]
our dogs at the church. She takes them
all to the park and lets them [illegible]
around for several hours, so very
early in the morning that no one
[illegible]

[illegible] the animals here. I take Rena,
[illegible] Cocoa (Chris's dog) [illegible] to Fulton
[illegible] I always think
[illegible] I do. Rena
[illegible] rabbits, but there
[illegible] on back side of the
[illegible] worried she would chase
[illegible] in traffic. I really don't
[illegible] really hurt them if she
[illegible] She
[illegible] pond every day and
[illegible] of her, they
[illegible] have to
[illegible] the [illegible] least law.
[illegible] confined there. But we
[illegible] and [illegible] there
[illegible] that you all over there
[illegible] hard [illegible] here. We
[illegible] your doing interesting
[illegible] herbs and things
[illegible] wonderful. Annie your letter
[illegible] to me. I am so glad to hear
[illegible] doing a good job there and as
[illegible] I know he would be. I'm
[illegible] happy to Annie and enjoying
[illegible] freedom. I know I will be
[illegible] real soon. Asthma great love to
[illegible] us all [illegible]

14 A

To
Annie Moore

From
Edie Kutatis

To
Annie Moore

From
Edna Cutler

1 That was 1974, wasn't it?

2 MR. BARRETT: Q. By whom were you employed at that

3 time? A. Georgia-Pacific Corporation.

4 Q. Where were you employed?

5 A. I was employed at the Georgia-Pacific plant in Ukiah.

6 Q. Who was your immediate supervisor?

7 A. My immediate supervisor was Norman Ijames.

8 Q. How long were you employed by them?

9 A. About almost two years.

10 Q. What was your capacity?

11 A. I was a grader.

12 Q. What was your specific function?

13 A. Well, I stood up on the continuous belt and I graded the

14 particle board as it came out of the sander.

15 Q. Graded quality? A. Quality, right.

16 Q. What was your rate of pay at the time you terminated your

17 employment?

18 A. I think it was about $6.60 an hour, something like that.

19 Q. And who were you employed by prior to your employment with

20 Georgia-Pacific?

21 A. Prior to that it was Masonite for a short time.

22 Q. Do you remember the date?

23 A. September to December.

24 Q. Masonite in Ukiah? A. Ukiah, right.

25 Q. Who was your supervisor there?

26 A. The supervisor was -- I can't think of his name.

27 Q. What was your rate of pay?

28 A. $3.90 an hour, something like that, almost $4.00.

LABORATORY

FBI
LABORATORY

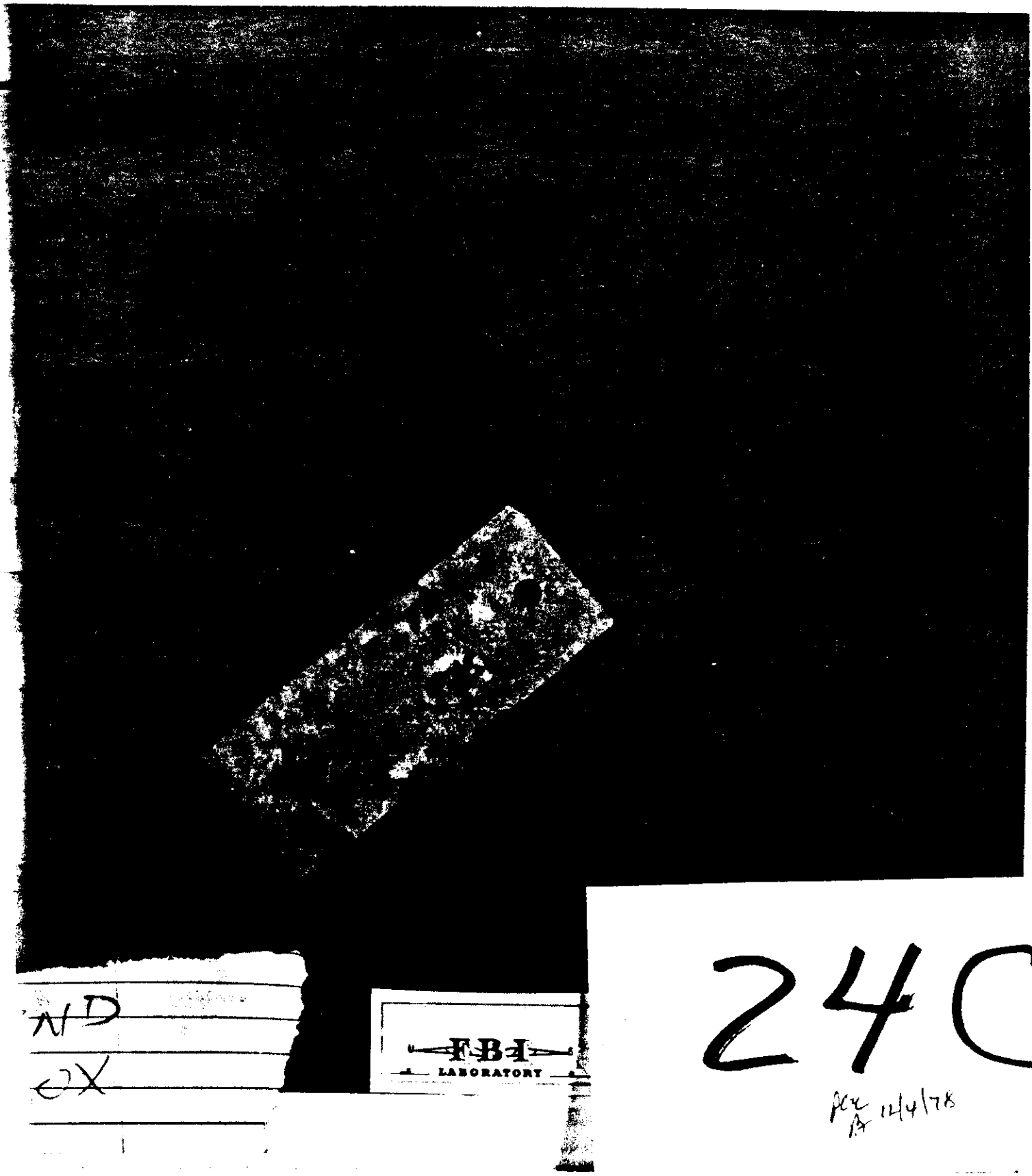

ND

OX

24C

pcx 12/4/78

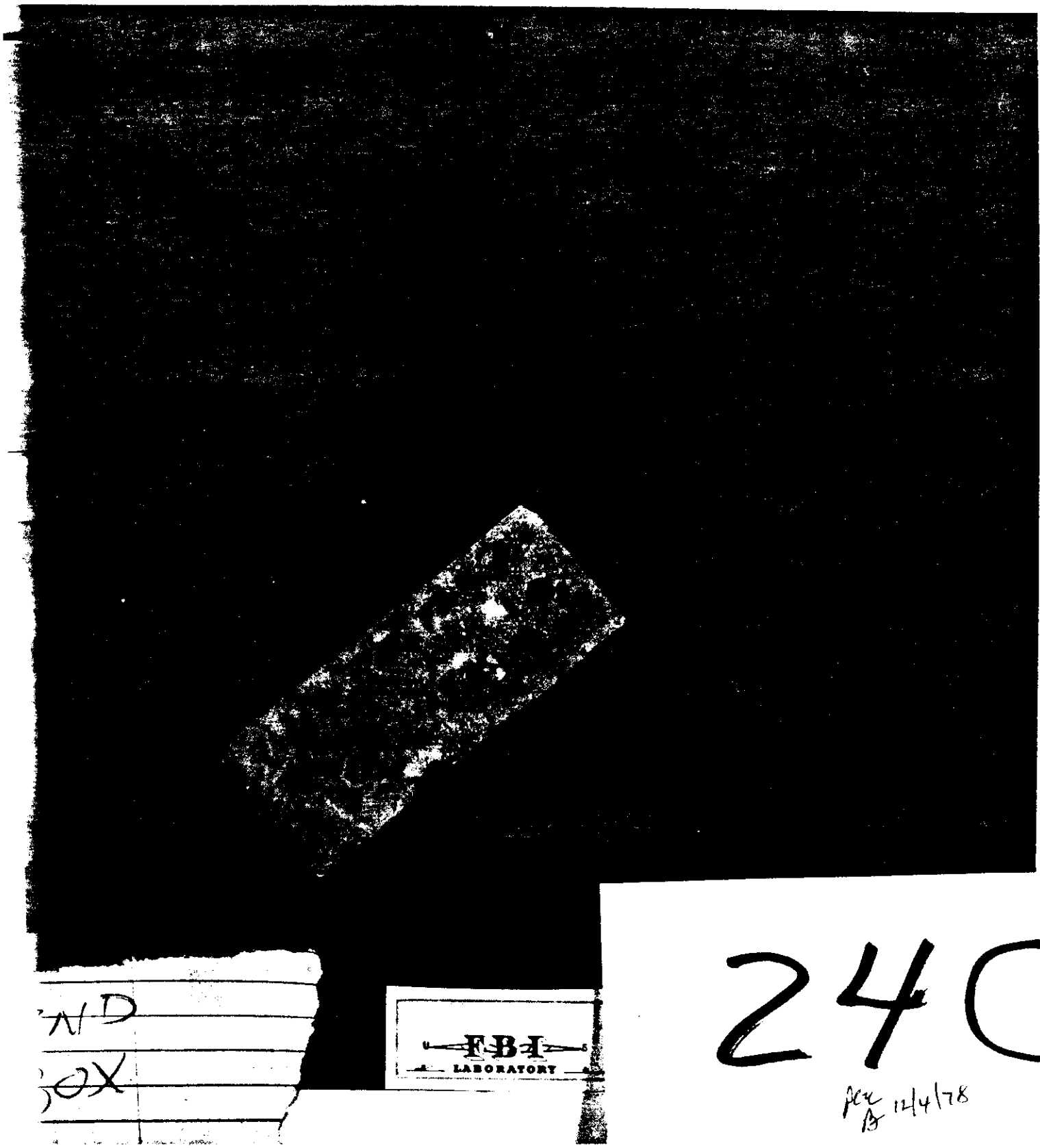

24C

pcx
B 12/4/78

Prop #13 [illegible] Bunau in league with [illegible] on oil [illegible]

Calif. [illegible] employ [illegible], [illegible] people

Australia [illegible] countries should help themselves. Little [illegible] go to Australia [illegible] won't cooperate [illegible]

Soviet [illegible] Vietnam China

P.M. [illegible] matter.

US [illegible]

[illegible]

(Communist) [illegible]

Ten of thousand [illegible]

[illegible]

[illegible] anchor of [illegible]

Turkey [illegible]

Carter [illegible]

[illegible] of Chemical [illegible]

Callikar [illegible]

was.

[illegible]

[illegible] US [illegible]

attack [illegible]

Tanganyika [illegible]

[illegible]

Peking [illegible]

US [illegible]

[illegible] China. Thank[illegible]

look to China [illegible]

[illegible] USSR [illegible]

[illegible]

death

BOX

FBI LABORATORY

Ra

... Bananas in ...
...ille.

20,000 people

... vountiers should ... go to Australia ...

... Vietnam Chinese ... not mitters.

... to lowest ... blank ... unknown ... Clark ...

... allow ... Intro ... to ... have ... failed ... charges ... to send troops to ... peace approach ... people ... embargo ... to could be ...

Chipdam keeps okay admin ... Turkey is best rock anchor of Nato military? We do not respond to Turkey. More arms are waiting on the ethereal of non-sanctions.

Carter will increase naval force some 300 lg. vessels & mobile ... More ... because of chemical warfare in Capitalist Group.

Calliher says it ... that all this is far war.

All blocks to SALT ... no rush to ... up ... Very clear US is ... Tanzanian ... Said US will ... not be able to ... They attempt to bring Peking ... US's ... dangerous source of war. Chinese Think US is not interested in fight look to China ... world ... Warsaw Pact ... control much ... [illegible]

ZN

BOX

FBI LABORATORY

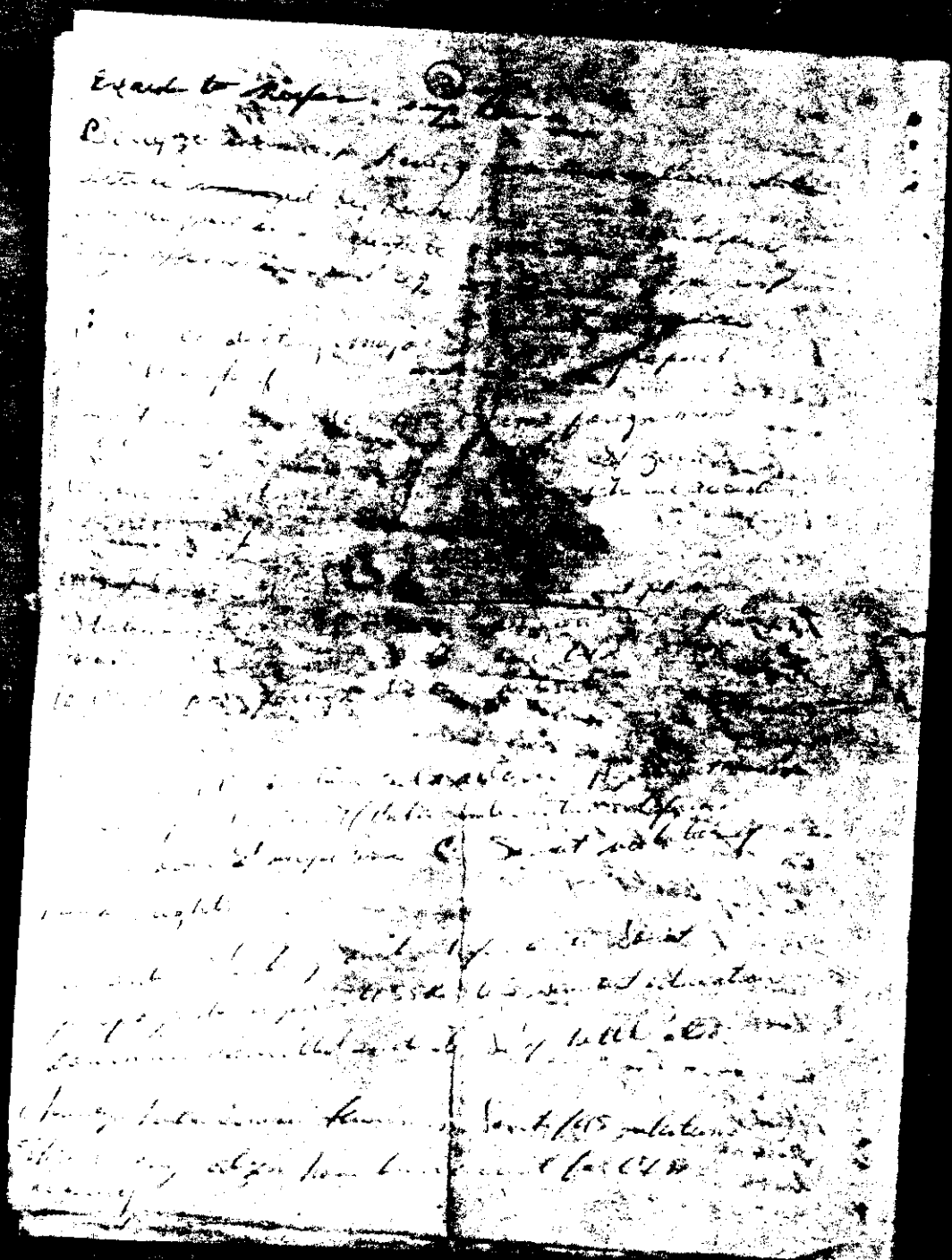

Exhibit to [illegible]

[illegible]

30E

FBI LABORATORY

2ND BOX

7-6-78 2-1

73 prospector found in CA. cut [illegible] million
in [illegible]. Job opportunity [illegible] needs [illegible]
flow begin of [illegible] stop revolt. Urban
decay will remain. [illegible] warfare plan
[illegible]. Soviet [illegible] in Israel
found Soviet tank with [illegible] equipment to fight
chemical warfare. [illegible] suspended [illegible]
for chemical warfare [illegible]. Slow torture death.
Arms talk being hindered by Carter. Of Soviet aid
in Africa. [illegible]
[illegible] Ethiopia [illegible] dropped [illegible]
Man spent [illegible] life [illegible] Japan
[illegible] struggle. Soviet [illegible]
[illegible] Japanese [illegible]
to be called soldiers [illegible]
US has never manipulated [illegible]
[illegible] of Japanese allowing themselves to be [illegible]
as [illegible] period [illegible]
Birth defects [illegible] pesticide [illegible]
500 million pds [illegible] cut off in Ethiopia. [illegible]
[illegible] difficulty. Polls show next govt will be
Margaret Thatcher [illegible] - depart [illegible] to Africa
[illegible] Zaire says we have Cuban advisors
& Soviet aide have been the only dependable
assistance.

King Hussein of Mo [illegible] troops trying to stop
African movement - Mauritania govt [illegible]
[illegible] by the same World market phosphate drop
$68-11.

Young prophet to [illegible] of CA. [illegible] the [illegible]

FBI LABORATORY

2ND BOX

30E

in Barcelona [illegible] the [illegible] of [illegible]

Neo-means new, Neo-colonialism use to describe newest form of capitalism [illegible] by foreign government [illegible], multi-natl corp [illegible] everything. French author said neo-colonialism means [illegible] need new wings to fight [illegible]. Using the word makes one think you can fight [illegible] we'd old methods. Comprador state politically independent, economically dependent on multi-nationals.

Cont' from the 5th 6/28

[illegible] talk in [illegible] how to keep to key capitalists in [illegible]

Iran widespread disturbances [illegible]

Canada & US tense: US has 20 hrs to [illegible] away from borders.

Shirley Field Ridgely (Mar of Info Guyana) [illegible] of [illegible] media effect. Concerned about capitalist [illegible]

Caribbean reports that Guyana environment quality is one of best in Caribbean.

Barbados P.M. Adams clashes w/ pres. wants to tap multi-natl who wants to invest in Barbados [illegible] projects to hire citizens.

Zaire tribal conflicts intense - would fall [illegible] capitalist support. Zaire expect more than [illegible]

US Planes transporting Moroccan troops in Zaire Belgium France w Germany, Britain [illegible] others [illegible] even Belgium says white European troops shouldn't be involved peacekeeping force should be African.

So Africa Capitalism [illegible] workers in [illegible] Palma using [illegible] pen, [illegible]

[illegible]

30E

2ND

ROX

Guyana broadcasting - USSR [illegible] capitalist efforts in African neo-colonialism. Pan-African Peace Keeping force - is a force [illegible] of suppressing [illegible] struggle to keep under economic control.

China prepares to invade Vietnam [illegible] on border. USSR warns missiles are protecting Vietnam. Chinese says Vietnam mistreated Chinese citizens. China whipped up hysteria amongst Chinese in Vietnam. These citizens [illegible] persons who take advantage of them don't want to do manual labor on equal [illegible].

6-6-78

Chinese force stalling border of Vietnam [illegible] Chinese in Vietnam asking [illegible]. Vietnam [illegible] Vietnam denounces China effort to bring [illegible] to Vietnam [illegible] Correspondent called provocation [illegible] to start war.

US [illegible] Morocco into Zaire. Shipload of [illegible] Mauritanian [illegible] [illegible] US [illegible] [illegible] Charged by [illegible] to [illegible] [illegible] [illegible].

Congress [illegible] Admiral [illegible] of [illegible]. [illegible] Cuban involvement [illegible] direct proof of [illegible] Cuban involvement in Zaire. Try to whipp up [illegible] campaign to [illegible] [illegible] pass.

Shah of Iran [illegible] [illegible] of [illegible].

Invasion of Zaire [illegible] [illegible] by Capitol - [illegible] Rational Commission. FBI [illegible] [illegible] of [illegible] [illegible].

30E

Rec 12/14/78

FBI LABORATORY

2ND BOX

We were
ahead of
our time.

Jim Jones is
the greatest man
[illegible] I ever was.

I love
Jonestown
a Communism.
I hate [illegible]
fascist U.S.A.

Donna
Louise
Ponts

Some here
Jonestown
the best [illegible]
U.S. had [illegible]
[illegible]
[illegible]
People [illegible]

Vick
Lyon
Dover
Marshall

30E

FBI LABORATORY

ZND

Pres not made any decision yet

Soviet Union & US read last against Cuba
the frozen all talk of arms control deny the
required against Soviet & refuse to explain
assistance in Zaire. Effect is US break of all arms
negotiations. Were starting being placed ~~implicit~~
that they can would be no another weapon placed in
SA continent. No bombs would be part of
the world. There was special power of treaty for ~~Cuba~~

~~Tabulation~~ - for Soviet Union would
~~[illegible]~~ by US to buy all missiles out of Cuba
~~[illegible]~~ the responsibility for
~~[illegible]~~ the Cuban

Nixon says they demand assurance of Cuba they
our own peace but not that Cuban ~~[illegible]~~ notify
Around on Kennedy plan to return to Africa but
Wiring of US about ~~[illegible]~~ fully responsibility
~~[illegible]~~ We will take care
of ~~[illegible]~~

~~Myself~~ ~~[illegible]~~ ~~[illegible]~~ ~~[illegible]~~
placed ~~[illegible]~~ ~~[illegible]~~ change, hamber

Z

BOX

FBI LABORATORY

30 E

Per 12/4/78

FBI
LABORATORY

2ND
BOX

30 E

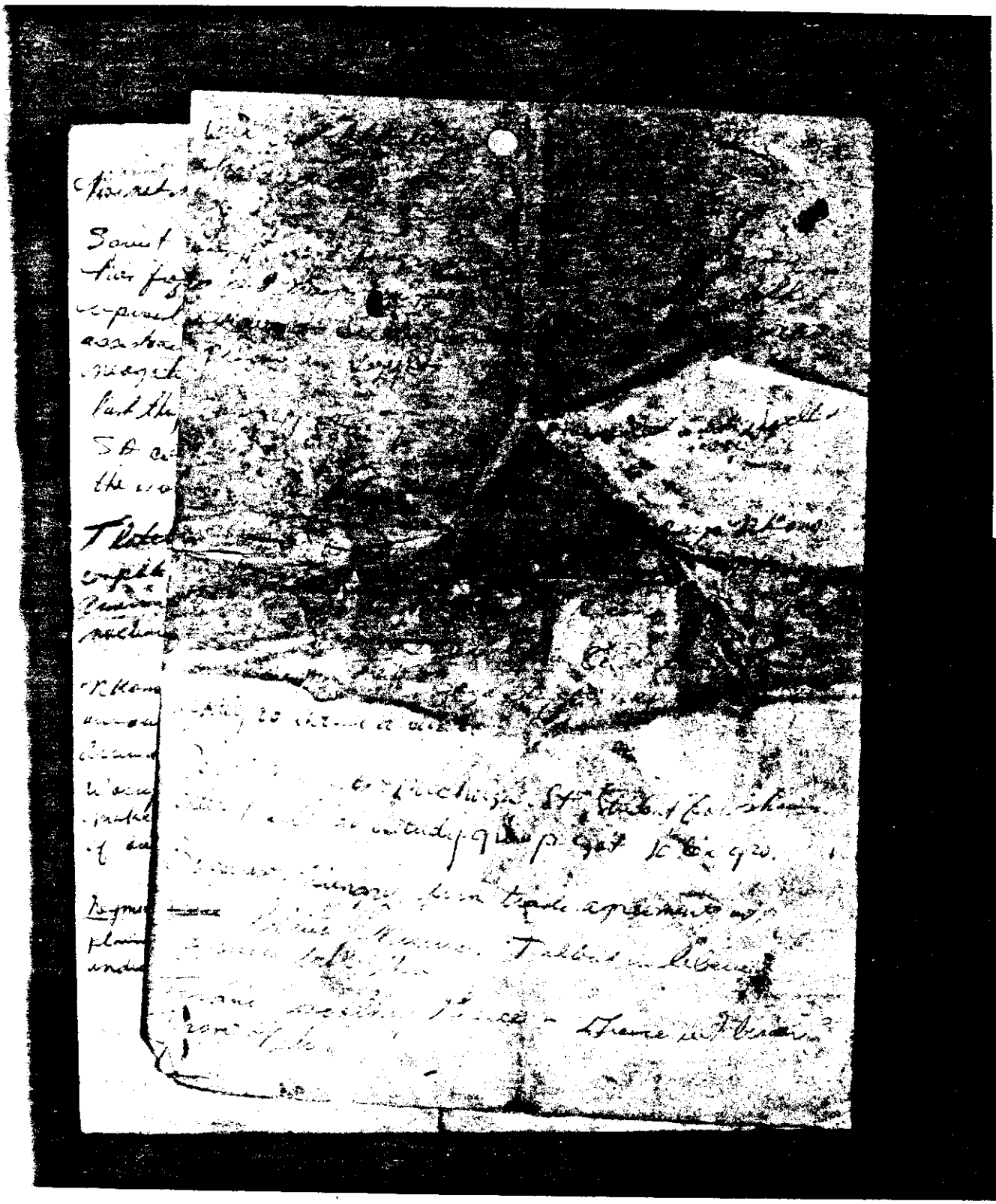

FBI LABORATORY

Chicago [illegible] 30 [illegible] May
US still [illegible] Africa [illegible] [illegible] of war
US European [illegible] [illegible] [illegible] France, England
Belgium & Germany USA. No African [illegible] – just China
US would not [illegible] 1 billion Chinese [illegible]

Lead state dept [illegible] [illegible] – Witch Hunt [illegible]

Guyana – [illegible] [illegible] PPP [illegible] [illegible] [illegible]
[illegible] of Character [illegible] also [illegible] [illegible]
Constitution [illegible] [illegible] up parliament [illegible]
[illegible] [illegible] [illegible] surprised & disappointed
[illegible] the highest regard for Majesty [illegible] [illegible]
[illegible] PPP start [illegible] [illegible]
[illegible] [illegible] [illegible] [illegible] [illegible] [illegible]
was surprisingly attentive. Might [illegible] [illegible]

Orlando Rude Collins new ambassador to [illegible]
[illegible] [illegible] [illegible] [illegible] [illegible]

Japan is [illegible] of [illegible] with Vietnam / China

Race [illegible] [illegible] [illegible] [illegible] committee [illegible]
have broke out. [illegible] have [illegible] all [illegible]
[illegible] Communism [illegible] & [illegible] death [illegible]
[illegible] and burning. All old [illegible] will be [illegible]
[illegible] this [illegible] [illegible] country [illegible]
Indian Ocean [illegible] [illegible] of [illegible]
[illegible] to [illegible] [illegible] for [illegible] [illegible] [illegible]
[illegible] 1761

Bishop. [illegible] cont. handling John & [illegible] [illegible]
[illegible] from N.Y. [illegible] [illegible] [illegible]
part of work [illegible] in [illegible]

FBI LABORATORY

ZND

POX

306

the Oct. 1 anti-facist there.

GUYANA & CHINA talked 5 hrs. on economic and ch[illegible] aid. Suiplease Guyana on Socialist move. Constit[illegible] bill sponsored by Burnham passed. Parliment 37-9. [illegible] United front (conservatives) voted against it. Delay elections 15 months, gave Parliment time to draft a new constitution.

6 Policemen, 3civilian charge with murder of Steve Biko another charged ~~xxx~~ with his interigation.

The power of unified power was showed in Bolivia when people forced military to admit to election fraud.

Articles in S.F. Chronicle say that 3rd world countries need humanitarizm, best to get it from religious charity For every US dollar for aid 8¢ gets to the people 92¢ goes to the organizations . Aut ot cut off aid. Places like India are suffering from famine and if monsoons fm flooding will be and what aid is given is needed.

Sen. Clarke losing seat to right wing, Rep. Clifford Case Lost [illegible] to John Bircher, friend of Reagon.

[illegible] property taxes, therefore socia[illegible] [illegible] cut in taxes for bussines[illegible] [illegible] to 1 billion yrly

FBI LABORATORY

2ND ROX

30E

...ing her only a fraction of the world price. The ... is speaking w... positively about Zaire. ... all definitely off... the balance of power because the US is dependent on Zaire's cobalt and ... The meeting was arranged by Pro-Soviet Country of the Congo.

The USSR has evidence of 1,000 political prisoners in the US.

The communists confiscated (took-over) the lands of the landlords in Afganistan and gave them to the people who work them.

Somalia says they captured 23 Cubans soldires. The Cubans deny it and dare them to produce the Cuban soldiers.

The Nationalist leader of the Patriotic Front at the OAU meeting in Khartoum today. He said that the Soveit Union above all others has proved her friendship to the African people.

There is planned unemployment un the US. The American Indian makes ½ of what a white man makes and lives 12 years less.

...SWAPO IS MEETING WITH ... Angola. They're ...

To Lisa Jones

... (apt 3)

This week PSU cut mass around the apt & under the apt. The ... front of the Nursery ... built. We still have a problem with people living ... on the ... porch.

L. Cha...

FBI LABORATORY

30E

2ND

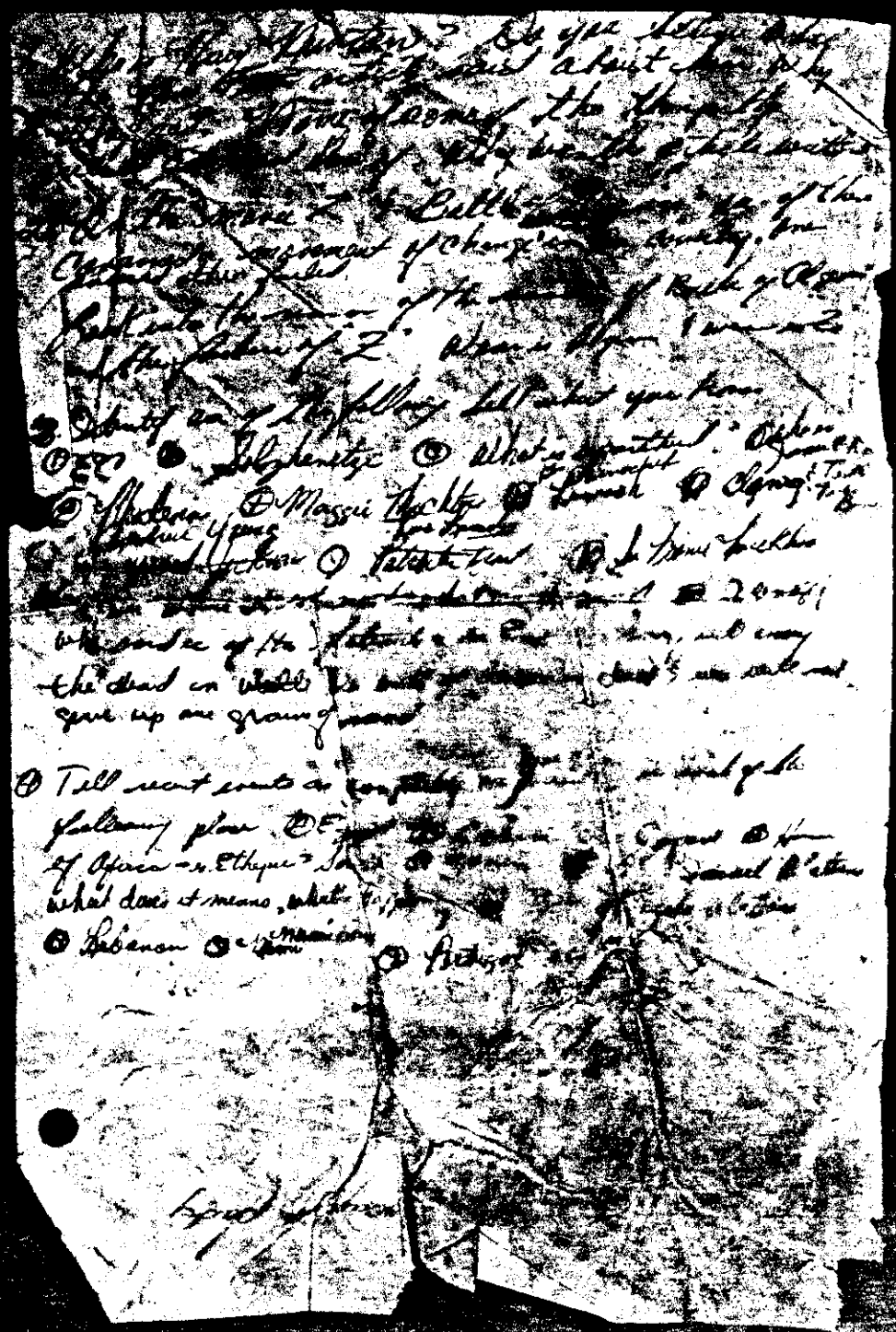

[illegible] Do you believe [illegible] about [illegible] why [illegible] the [illegible] why [illegible] Battle [illegible] of the [illegible] movement of change [illegible] [illegible] of the [illegible] of Rule of Algebra [illegible] of Z. [illegible]

3. Identify [illegible] following [illegible] what you know

① [illegible] ② Solzhenitsyn ③ What is [illegible] ④ [illegible] ⑤ Maggie Thatcher ⑥ [illegible] ⑦ [illegible] ⑧ [illegible] ⑨ [illegible] ⑩ [illegible] ⑪ [illegible] ⑫ [illegible] ⑬ [illegible] the dead in [illegible] give up one grain of [illegible]

④ Tell recent events as [illegible] following place ① [illegible] ② [illegible] ③ [illegible] of Africa — Ethiopia [illegible] ④ [illegible] ⑤ [illegible] what does it means, what [illegible] ⑥ Lebanon ⑦ [illegible] ⑧ [illegible]

[illegible]

ZND

FBI LABORATORY

30E

3/4 of people [illegible] in the country [illegible]
way of life still [illegible] tribal [illegible]

Spring 1965 hosted festival of [illegible]

James Earl Ray convicted of Kings death. Andy Young was contacted by Ray from this prision cell, asking for help. 2 attempts have been made on this life. says he has evidence of the goat that is involved.

Jessie Jackson featured in Atlantic Monthly.

Solzhenitsyn attacked the US press. Says they are powerful and irresponsible. He escaped Russia, living quietly as a Vermont farmer spoke out says things are much worse in US than ever in SU. Interesting [illegible] coming from man saying better under [illegible]

Postal workers in [illegible] having wildcat strike. without unions ok. They are holding out against white house threat to take military action. Handles mail from east coast to Hawaii.

1[illegible] began walk from SF to Washington DC to protest Congressional attempts to dissolve all treaties with American Indians. Met with violence and apathy along the way. [illegible] on Sunday at withe house only 200 made it thru the walk. They demanded release of Puerto Rican prisoners members of the Puerto Liberation Front, jail in state since 1950's.

FBI LABORATORY

30E

2ND BOX

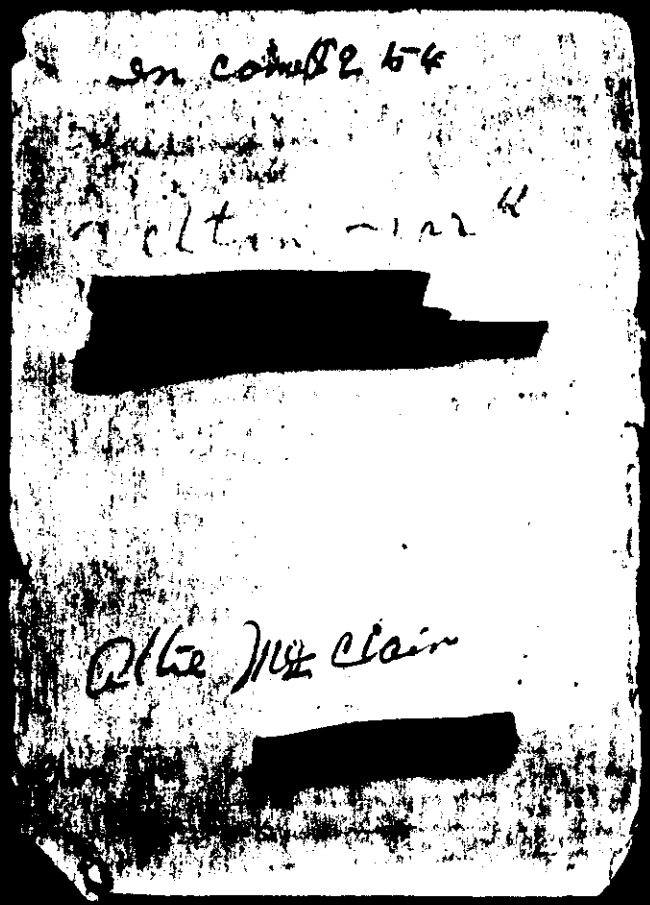

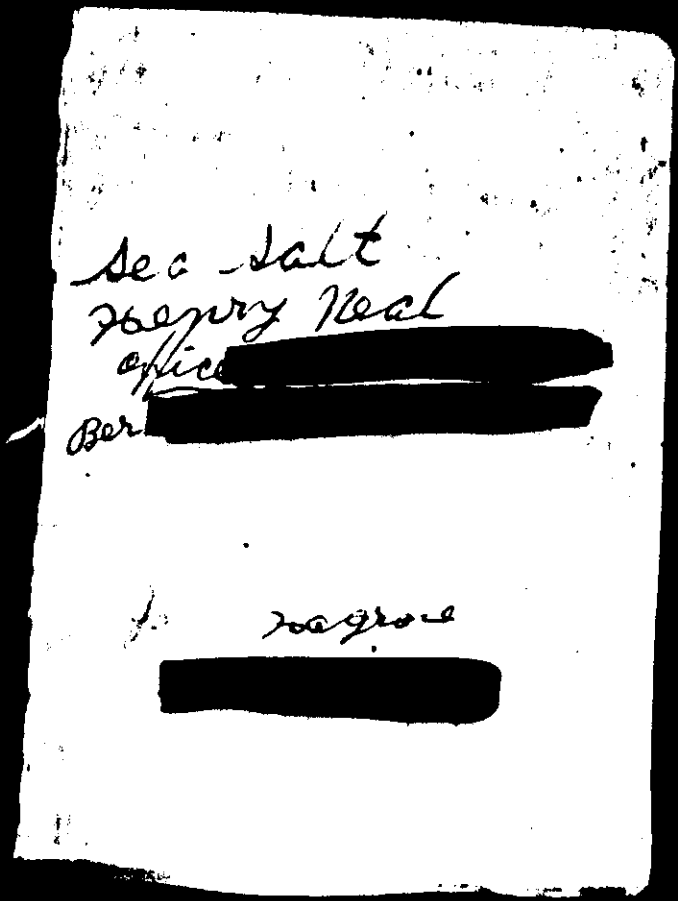

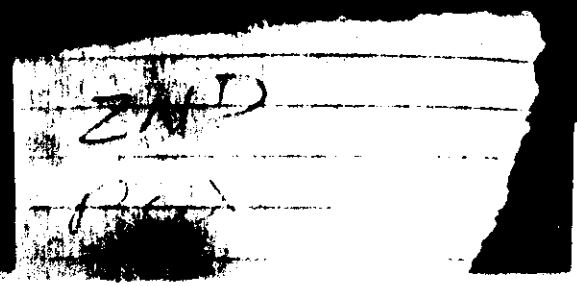

In coin $2.54

[illegible]

[redacted]

Allie McClain

[redacted]

Sea Salt
Henry Neal
office [redacted]
Ber [redacted]

Magrove

[redacted]

ZND

FBI
LABORATORY

35C

ADDRESSES

Name [illegible]
Street [illegible]
City
Telephone [illegible]
Name [illegible]
Street [illegible]
City
Telephone [redacted]
Name
Street
City
Telephone
Name
Street
City
Telephone
Name
Street
City
Telephone
Name
Street
City

ADDRESSES

Name
Street [redacted]
City
Telephone
Name
Street
City
Telephone
Name
Street
City
Telephone
Name
Street
City [redacted]
Telephone
Name [redacted]
Street
City [redacted]
Telephone
Name
Street
City
Telephone

ZNI

— F B I —

35C

ADDRESSES

Name
Street
City
Telephone
Name
Street
City
Telephone
Name
Street
City
Telephone
Name
Street
City
Telephone
Name
Street
City
Telephone
Name
Street
City
Telephone
Name
Street
City
Telephone

ADDRESSES

Name
Street
City
Telephone
Name
Street
City
Telephone
Name
Street
City
Telephone
Name
Street
City
Telephone
Name
Street
City
Telephone
Name
Street
City
Telephone

2ND

FBI
LABORATORY

35C

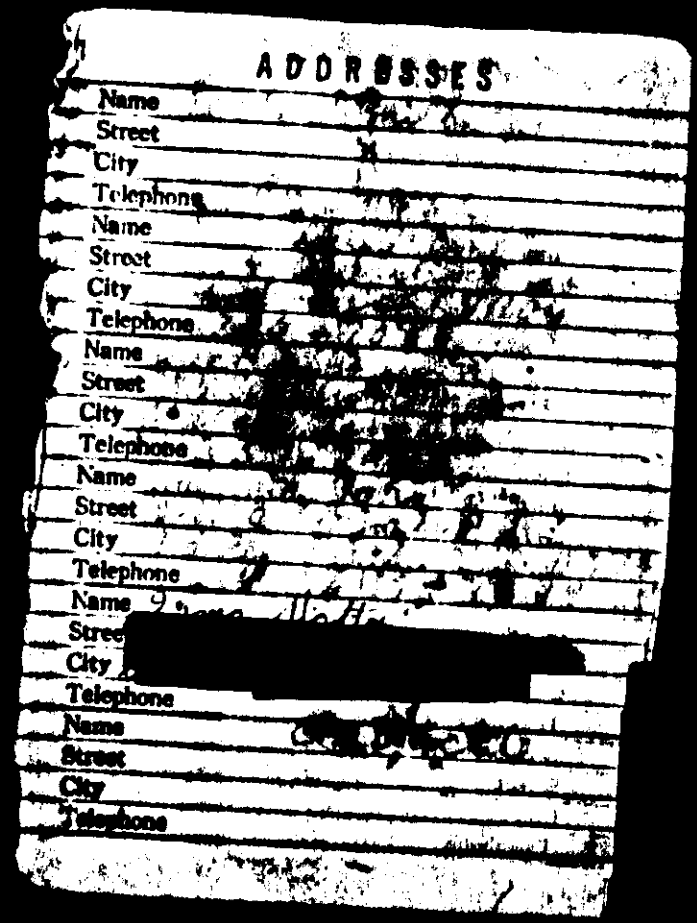

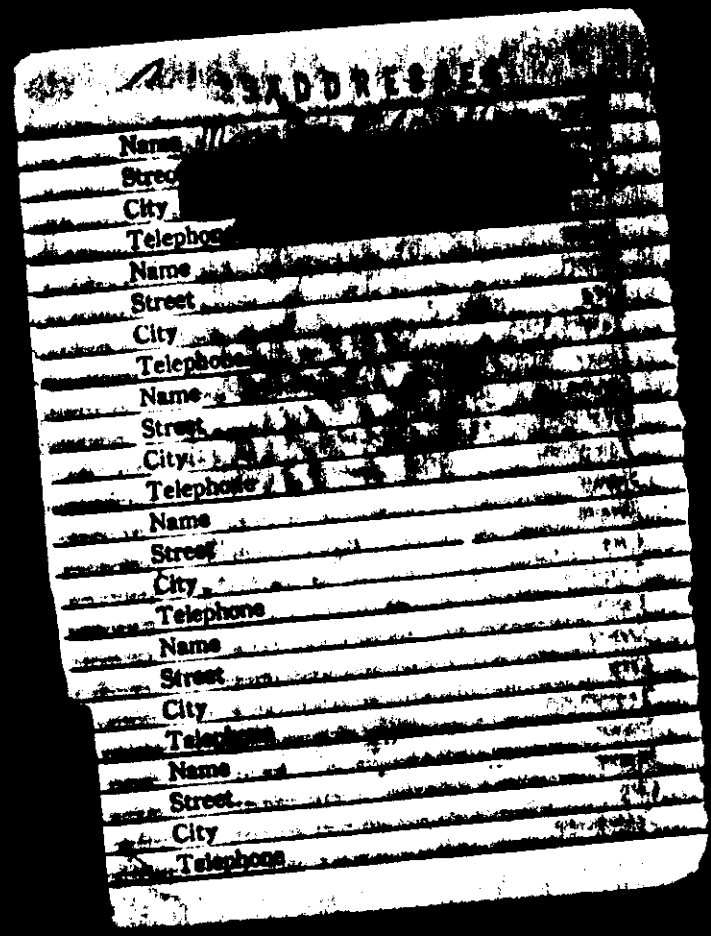

32C

FBI LABORATORY

ADDRESSES

Name
Street
City
Telephone
Name
Street
City
Telephone
Name
Street
City
Telephone
Name
Street
City
Telephone
Name
Street
City
Telephone
Name
Street
City
Telephone
Name
Street
City
Telephone

ADDRESSES

Name
Street
City
Telephone
Name
Street
City
Telephone
Name
Street
City
Telephone
Name
Street
City
Telephone
Name
Street
City
Telephone
Name
Street
City
Telephone

3SC

FBI LABORATORY

Name
Street
City
Telephone
Name
Street
City
Telephone
Name
Street
City
Telephone
Name
Street
City
Telephone
Name
Street
City
Telephone
Name
Street
City
Telephone

ADDRESSES

Name
Street [redacted]
City
Telephone [redacted]
Name
Street [redacted]
City
Telephone [redacted]
Name
Street
City
Telephone
Name
Street
City
Telephone
Name
Street
City
Telephone
Name
Street
City
Telephone
Name
Street
City
Telephone

2

ADDRESSES

Name HE[illegible] [redacted]
Street [illegible]
City [illegible]
Telephone [illegible]
Name
Street
City
Telephone
Name
Street
City
Telephone
Name
Street
City
Telephone
Name
Street
City
Telephone
Name
Street
City
Telephone

ADDRESSES

Name
Street
City
Telephone
Name
Street
City
Telephone
Name
Street
City
Telephone
Name
Street
City
Telephone
Name
Street
City
Telephone
Name LEON McClain
Street [redacted]
City
Telephone [redacted]

ZNTD

FBI
LABORATORY

35C

ADDRESSES

Name
Street
City
Telephone
Name
Street
City
Telephone
Name
Street
City
Telephone
Name
Street
City
Telephone
Name
Street
City
Telephone
Name
Street
City
Telephone

ADDRESSES

Street
City
Telephone
Name
Street
City
Telephone
Name
Street
City
Telephone
Name
Street
City
Telephone
Name
Street
City
Telephone
Name
Street
City
Telephone

[redacted] ADDRESSES

Name
Street
City
Telephone
Name
Street
City
Telephone
Name
Street
City
Telephone
Name
Street
City
[redacted]
Street
City
Telephone
Name
Street
City
Telephone

ADDRESSES

Name
Street
City
Telephone
Name
Street
City
Telephone
Name
Street
City
Telephone
Name
Street
City
Telephone
Name
Street
City
Telephone
Name
Street
City
Telephone

2ND
BEX

FBI
LABORATORY

35C

ADDRESSES

Name
Street
City
Telephone
Name
Street
City
Telephone
Name
Street
City
Telephone
Name
Street
City
Telephone
Name
Street
City
Telephone
Name
Street
City
Telephone
Name
Street
City
Telephone

ADDRESSES

Name
Street
City
Telephone
Name
Street
City
Telephone
Name
Street
City
Telephone
Name
Street
City
Telephone
Name
Street
City
Telephone
Name
Street
City
Telephone

2nd
Rex

FBI
LABORATORY

35C

ADDRESSES

Name
Street
City
Telephone
Name
Street
City
Telephone
Name
Street
City
Telephone
Name
Street
City
Telephone
Name
Street
City
Telephone
Name
Street
City
Telephone
Name
Street
City
Telephone
Name
Street
City
Telephone
Name

ADDRESSES

Name
Street
City
Telephone
Name
Street
City
Telephone
Name
Street
City
Telephone
Name
Street
City
Telephone
Name
Street
City
Telephone
Name

FBI
LABORATORY

35C

ADDRESSES

Name
Street
City
Telephone
Name
Street
City
Telephone
Name
Street
City
Telephone
Name
Street
City
Telephone
Name
Street
City
Telephone
Name
Street
City
Telephone

ADDRESSES

Name
Street
City
Telephone
Name
Street
City
Telephone
Name
Street
City
Telephone
Name
Street
City
Telephone
Name
Street
City
Telephone
Name
Street
City
Telephone

2nd
box

FBI
LABORATORY

35C

ADDRESSES

Name
Street
City
Telephone
Name
Street
City
Telephone
Name
Street
City
Telephone
Name
Street
City
Telephone
Name
Street
City
Telephone
Name
Street
City
Telephone

ADDRESSES

Name
Street
City
Telephone
Name
Street
City
Telephone
Name
Street
City
Telephone
Name
Street
City
Telephone
Name
Street
City
Telephone
Name
Street
City
Telephone

2nd

FBI
LABORATORY

35C

ADDRESSES

Name [redacted]
Street
City
Telephone
Name
Street
City
Telephone
Name
Street
City
Telephone
Name
Street
City
Telephone
Name
Street
City
Telephone
Name
Street
City
Telephone

ADDRESSES

Name Barbara Larkin
Street
City
Telephone
Name [redacted]
Street
City
Telephone
Name
Street
City
Telephone
Name
Street
City
Telephone
Name
Street
City
Telephone
Name
Street
City
Telephone

B

ZNT

FBI
LABORATORY

35C

ADDRESSES

Name
Street
City
Telephone
Name
Street
City
Telephone
Name
Street
City
Telephone
Name
Street
City
Telephone
Name
Street
City
Telephone
Name
Street
City
Telephone

2ND

FBI

350

ADDRESSES

Name [redacted]
Street
City
Telephone
Name [redacted]
Street
City
Telephone
Name [redacted]
Street
City
Telephone
Name [redacted]
City
Telephone
Name [redacted]
Street
City
Telephone
Name [redacted]
Street
City
Telephone

ADDRESSES

Name [redacted]
Street
City
Telephone
Name [redacted]
Street
City
Telephone
Name [redacted]
Street
City
Telephone
Name
Street
City
Telephone
Name
Street
City
Telephone
Name
Street
City
Telephone
Name
Street
City
Telephone

2ND

FBI LABORATORY

35C

ADDRESSES

Name
Street
City
Telephone
Name
Street
City
Telephone
Name
Street
City
Telephone
Name
Street
City
Telephone
Name
Street
City
Telephone
Name
Street
City
Telephone

ADDRESSES

Name
Street
City
Telephone [redacted]
Name
Street
City
Telephone
Name
Street
City
Telephone [redacted]
Name
Street
City
Telephone
Name
Street
City
Telephone
Name
Street
City
Telephone

FBI
LABORATORY

35C

ADDRESSES

Name [redacted]

City

Telephone [redacted]

Name

Street

City

Telephone

ADDRESSES

Name

Street

City

Telephone

Name

Street

ADDRESSES

Name

Street

City

Telephone

Name

Street

City

Telephone

Name

ADDRESSES

Name [redacted]

Street

City

Telephone

Name

Street

City

Telephone

Name

Street

City

Telephone

Name

Street

City

Telephone

Name

Street

City

FBI

ZAID

ADDRESSES

Name
Street
City
Telephone
Name
Street
City
Telephone
Name
Street
City
Telephone
Name
Street
City
Telephone
Name
Street
City
Telephone
Name
Street
City
Telephone

ADDRESSES

Name
Street
City
Telephone
Name
Street
City
Telephone
Name
Street
City
Telephone
Name
Street
City
Telephone
Name
Street
City
Telephone
Name
Street
City
Telephone

2nd

FBI
LABORATORY

35C

ADDRESSES

Name
Street
City
Telephone
Name
Street
City
Telephone
Name
Street
City
Telephone
Name
Street
City
Telephone
Name
Street
City
Telephone
Name
Street
City
Telephone

Name
Street
City
Telephone
Name
Street
City
Telephone
Name
Street
City
Telephone
Name
Street
City
Telephone
Name
Street
City
Telephone
Name
Street
City
Telephone

ADDRESSES

Name [illegible]
Street Caline Washington
City
Telephone [redacted]
Name [illegible]
Street
City
Telephone [redacted]
Name
Street
City
Telephone
Name
Street
City
Telephone
Name
Street
City
Telephone
Name
Street
City
Telephone

ADDRESSES

Name
Street [redacted]
City
Telephone
Name
Street
City
Telephone [redacted]
Name
Street
City Beda T. Johnson
Telephone
Name [redacted]
Street
City
Telephone
Name
Street
City
Telephone
Name
Street
City
Telephone

3 5C

Name
Street
City
Telephone
Name
Street
City
Telephone
Name
Street
City
Telephone
Name
Street
City
Telephone
Name
Street
City
Telephone

Name
Street
City
Telephone
Name
Street
City
Telephone
Name
Street
City
Telephone
Name
Street
City
Telephone
Name
Street
City
Telephone
Name
Street
City
Telephone

FBI
LABORATORY

35C

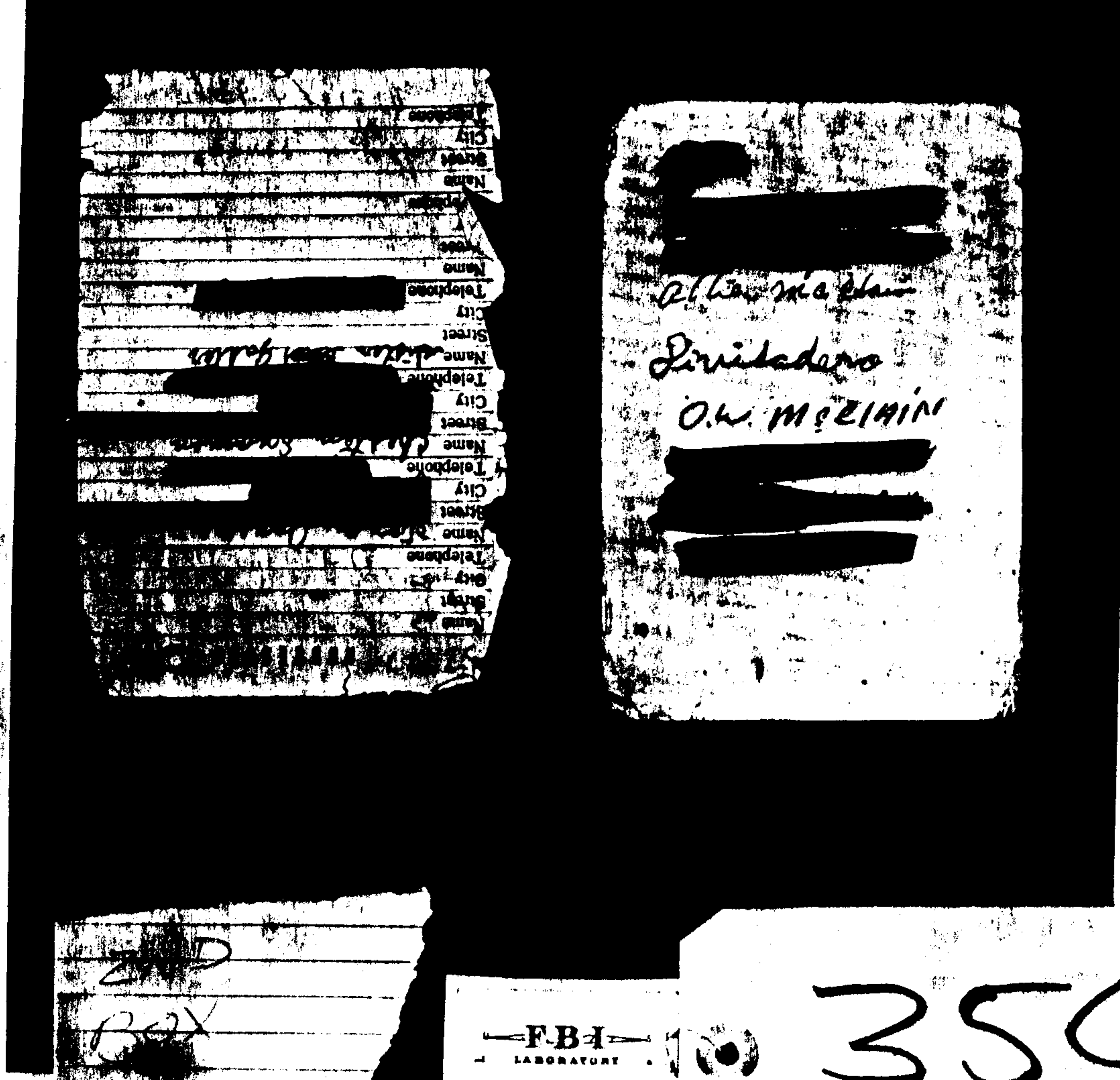

FBI LABORATORY

35C

FBI

35C

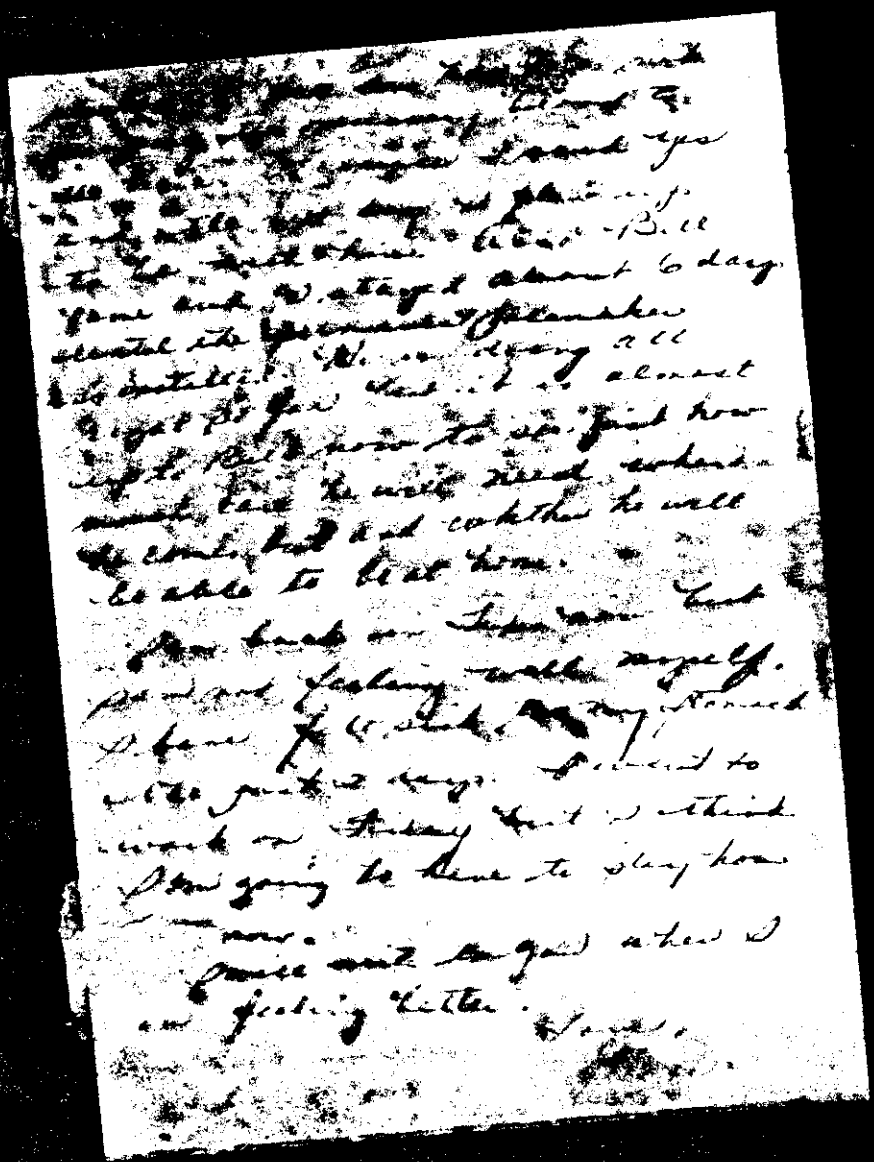

FBI LABORATORY

[illegible] Bill
[illegible] stayed almost 6 days
[illegible] all
[illegible] almost
[illegible] how
[illegible] he will need [illegible]
[illegible] and whether he will
be able to be at home.
[illegible] back in [illegible]
[illegible] feeling well myself.
[illegible] sick [illegible] stomach
[illegible] days. I [illegible] to
[illegible] on [illegible] I think
I am going to have to stay home
[illegible] now.
I will write [illegible] when I
am feeling better.
[illegible]

FBI
LABORATORY

35C

Hazel Dashiel you
have an appointment;
for a pap smear
13/11/78 at 9:30 am
Monday Thanx,
[illegible] Wilson

37C

FBI
LABORATORY

Hazel Dashiel you
have an appointment
for a pap smear
13/11/71 at 9:30 am
Monday. Thanks,
[illegible] Wilson

37C

FBI
LABORATORY

FUL HINTS FROM YOUR TRAVEL AGENT:

stic flights you should check in 45 minutes before
e.

On international flights you should check in one hour and fifteen minutes before flight time.

Airlines are
nitted to accept baggage for checking
s not have the passenger's name on the
of each piece of baggage. Free labels are
e from the airlines.

ER: 1. Lock your
age. 2. Do not put money, jewels, expensive
onal items, medication or prescriptions in
gage to be checked. 3. Fragile articles—
cked at your own risk. 4. When claiming bag-
e compare the number on your claim check
h the number on the strap check on your
gage.

AVISO A LOS PASAJEROS: Las disposiciones vigentes no permiten a las líneas aéreas aceptar equipaje a ser despachado que no ostente el nombre del pasajero en el exterior de cada maleta. Los marbetes gratuitos pueden solicitarse a las líneas aéreas.

PARA SERVIRLE MEJOR: 1. Cierre bien su equipaje. 2. No incluya dinero, alhajas, artículos de uso personal de gran valor, medicamentos o recetas en el equipaje a ser despachado. 3. El despacho de artículos frágiles es a riesgo suyo. 4. Al reclamar su equipaje, verifique el número de su tarjeta con el de la etiqueta identificadora adherida a su equipaje.

AVIS AUX PASSAGERS: Les lignes aériennes ne sont pas autorisées à accepter pour enregistrement des bagages ne portant pas le nom du passager à l'extérieur de chaque pièce de bagage. Des étiquettes gratuites sont disponibles auprès de chaque compagnie d'aviation.

POUR MIEUX VOUS SERVIR: 1. Fermez vos bagages à clef. 2. Ne mettez pas de l'argent, des bijoux, des articles personnels de grande valeur, des médicaments ou produits pharmaceutiques dans les bagages devant être enregistrés. 3. Les articles fragiles sont enregistrés à vos propres risques. 4. Lorsque vous reprenez vos bagages à l'arrivée, comparez le numéro de votre ticket d'enregistrement avec le numéro se trouvant sur l'étiquette attachée au bagage.

AA Form 725-H (ABG-11030)

Printed in U.S.A.

erican Airlines appreciates your arranging this trip through one our carefully selected and approved agents. They are expert avel consultants and are always ready to serve you.

Date	Airline	Flight	Airport	Time	Meal	Airport	Time

FBI
LABORATOR

38E

Additional information may be obtained by writing or calling the Gift of Life Program

Southern California:
1281 Westwood Boulevard, Suite 205
Los Angeles, CA 90024
(213) 473 2963

Northern California:
100 So. Ellsworth Avenue, Suite 301
San Mateo, CA 94401
(415) 347-6646

Pursuant to the Uniform Anatomical Gift Act, I hereby give, effective upon my death:

A_____ Any needed organ or parts

B_____ Parts or organs listed _____

_____ Date _____

Signature of Donor _____

Witness _____

Witness _____

DL-290 (NEW 9/74)

FIRESTONE STORES
1233 South Broadway, Los Angeles, Calif. 900

1976

ERNEST TERRY
SALES OR LEASE

LOU EHLERS Cadillac
8151 WILSHIRE BLVD. LOS ANGELES, CALIF.

OFFICE
931-1871
931-1876

RESIDENCE
937-3403

about 20 acres of cassava. The cassava, once planted, can be stored 6 months. We will plant all available ground up to the most we can get, for now we will plant cutlass [illegible] else, but no one knows quite where as yet. We discussed the possibility of [illegible] [illegible] [illegible] that we are in the process of trying to get our corn crop [illegible] break [illegible], then we can consider [illegible]. [illegible] [illegible], the alfalfa has not yet been planted; [illegible] and he hasn't had any place in which to plant it as yet, all the time with other more important things to do. But he will take an acre [illegible] the old [illegible] and try it there. [illegible] this [illegible] the seeds may not be viable still.

The pigs will [illegible] be running around for a month until the [illegible] building can be made, but proofs are need to get [illegible] [illegible] to [illegible] these buildings. Tom will try to [illegible] an occilator to scare them if he can get one.

We need to drain [illegible] area along the road into the bush. We discussed the kind of fertilizer that we have [illegible]

USSR
[illegible] VAS [illegible]
[illegible]
I want peace

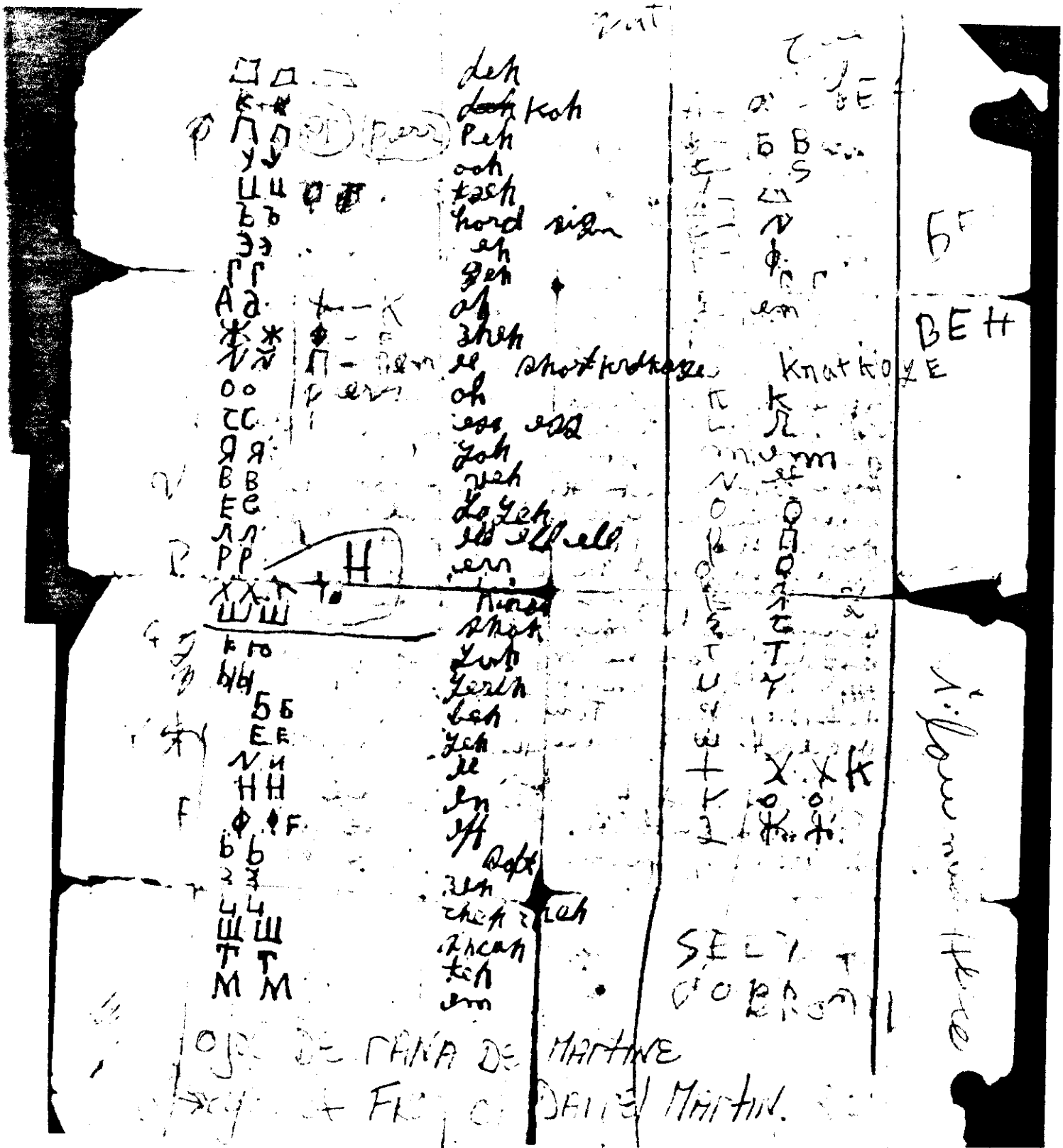

□ □	deh		
К К	~~deh~~ koh		
П П	Peh		
У У	ooh		
Ц Ц	tseh		
Ъ Ъ	hard sign		
Э Э	eh		
Г Г	geh		
А а	ah		
Ж Ж	zheh		
Ѵ Ѵ	ee short krakoze		
О О	oh		
С С	ess ess		
Я Я	yoh		
В В	veh		
Е Е	yo yeh		
Л Л	ell ell ell		
Р Р	err		
Х Х	kinoh		
Ш Ш	shoh		
Ю Ю	yoh		
Ы Ы	yerih		
Б Б	beh		
Е Е	yeh		
Ѵ И	ee		
Н Н	en		
Ф Ф F	eff		
Ь Ь	soft		
З З	zeh		
Ч Ч	cheh cheh		
Щ Щ	shcah		
Т Т	teh		
М М	em		

Ojo de rana de Martine

Frog of Darrel Martin.

Knatkoye

БЕН

Ѣ Е

Б В

S

Ѵ

Ф

Г

em

Б Е

К К

Л

m m

Ѵ ee

О О

П

Ѳ

Ѣ

Т Т

Ч Ч

Х Х К

О О

Ж Ж

SELT

DOBROM

[illegible] the [illegible]

Ben 20 people killed)

[illegible] in New York [illegible]

[illegible] off 24.000

[illegible] Bill in De [illegible]

[illegible] the New tronm Bank

[illegible]

[illegible]

[illegible]

[illegible]

FBI

LABORATOR

28 F

1- ОДИН ah-jeen
2- ДВА dvá
3- ТРИ te-ree
4- ЧЕТЫРЕ chi-tyiere
5- ТЯТЬ [illegible]

6- ШЕСТЬ [illegible]
7- СЕМЬ [illegible]
8- ВОСЕМЬ [illegible]
9- ДЕВЯТЬ [illegible]
10- ДЕСЯТЬ [illegible]

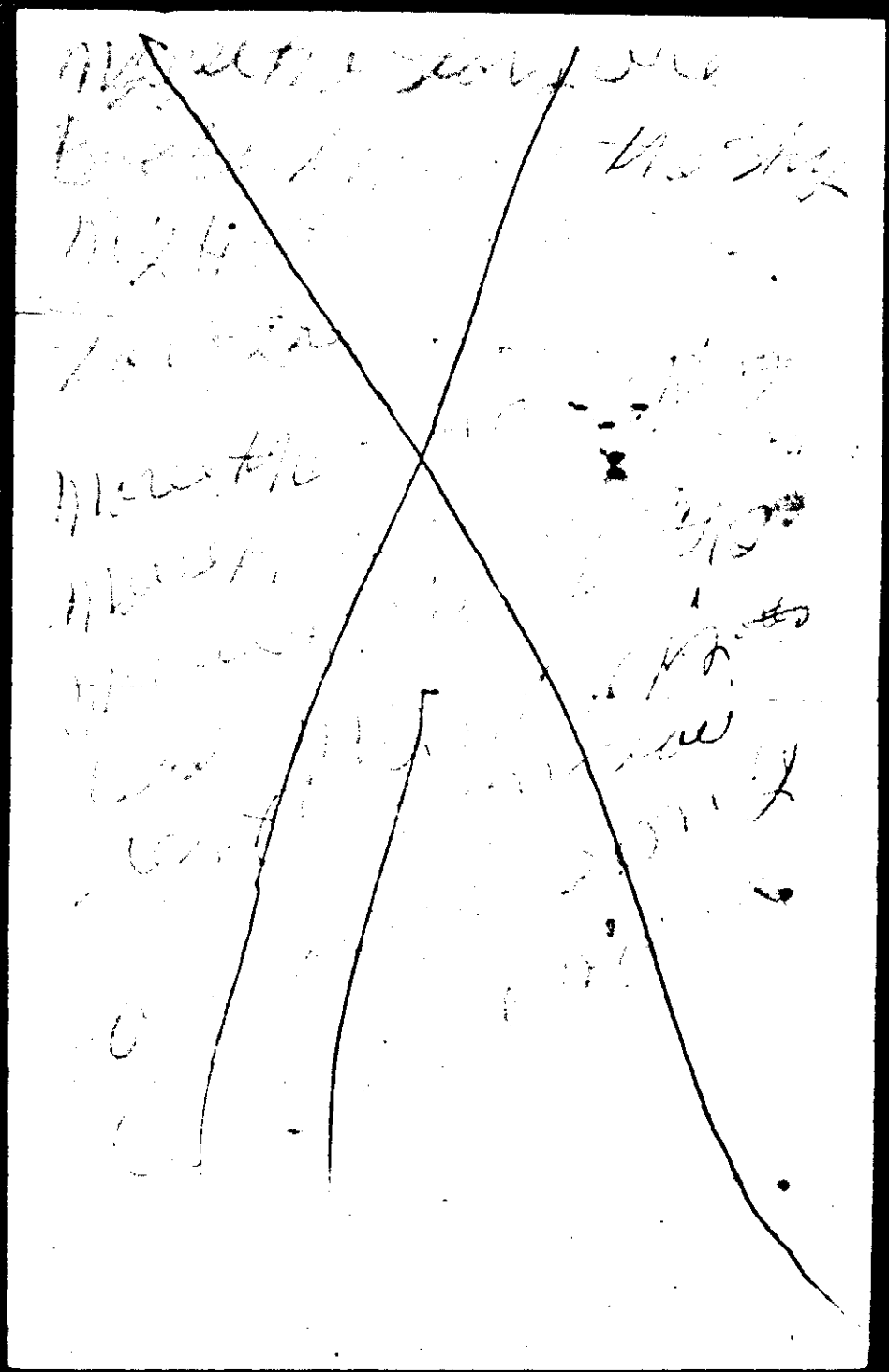

Morel the sun a shing
Morel my hort a crying for you
(1) morel my love is the Best
Morel my mind is resting on you

Morel the stars on Braking
(2) throught the sky my hort are
anking for you

October 20-1978
To: Dad
From: Lyrone James

I owe my life to you dad because I know it wasn't nothing-nothing, but you Jim W. Jones that stop me from death pain, really bad pains in my stomach a week and a half ago. If I was in the states a cold heartest place where no concern is show or practice at all and didn't know nothing about you or even like some who know who you, but walk off, I would be dead-dead with out any cause behind me. I have seen and ~~heard~~ heard of patient that's just left to die, because of a lack of attention show by the people medical team ect... but here In Jonestown the place of FREEDOM. BEAUTY. PEACE. TENDER LOVING & CARE IS SHOWN, me and many others can all say THANK YOU JIM W. JONES (DEAR DAD)

over

FBI

[illegible]

[illegible] divide

[illegible] unable to [illegible]

[illegible] and aggressive [illegible]

Tell you what to say [illegible]

The effect of the media.

[illegible]

Edward Moore
Dental App.
Thurs 9-11-78
Time 4:30
T. Rochette

FBI

and dont have to worry about
that any more.

Always one of your
many of children
once again
Thank you Dad
Eyvonne James
77

[illegible]
Bone [illegible]

Have you any rivers

ave you — any trials — that seem
more than you can bear — do you —
you get ~~got~~ discouraged. Because —
iends seem so few — you need ~~no~~ not worry
n God — specializes and can do what no other power
Social Impaired can do
He will be your friend, and will lead you safely
through.
Have you — any trials — have you — any
troubles — and do — you let them
Bother you. —
God ~~sp~~ specializes — in thinks
that seem in impossible
He will solve your problems and He will
guide you safely ~~tho~~ through
the slow, Jenn side of our Block
(4 People) the state
Kirkland J. Millon
all of Miller
People all ~~no~~ MAJOR ~~PB~~ Block
People forcing. Jail
You have USA
Block People would be
Limbnoned

F.B.I. LABORATORY

US Elect Right Beco more and Bad By Police 3 Hi race of our People are come more and 3 President Carter said all work was the same 3 Because of work 3 Rise

JIM JONES
PASTOR
PEOPLES TEMPLE
P.O. BOX 15023
SAN FRANCISCO
CALIFORNIA 94115

Dear Friend,

Pastor Jones' deepest love and most sincere wishes for your well-being come to you and your loved ones with this letter. He hopes you are in the best of health and prosperity, and hopes even more that he will be able to see you personally.

This coming weekend, on Sunday, May 15, at 11:30 AM Pastor Jones will conduct a very special service. He is sending this notice to you as a special invitation to be there, for he feels that a very high anointing of the Spirit will be present. The anointing brought untold miracles this past week-end in San Francisco where many were called out and blessings were manifestly abundant.

Pastor Jones has just returned from our Agricultural Mission where he was busily planning and coordinating the work and crop production to insure that the greatest benefit is reaped by all. Many varieties of crops are providing food for hungry people, and the constructive mission environment has proved to be the turning point in the lives of several dozen young people who were considered beyond help in this society.

Pastor Jones is hoping to see you this Sunday. He wants you to share in this joyous spiritual healing service. Know that Pastor Jones' thoughts are with you.

In His Love,

Janice White

Janice White

~~Zosie~~
3 Block Burn in chicago
81 City the tax is Housing 3
Furnace 73 Furnace Sound ~~85~~ Point 83 Fremont
Black Skins more money on then white

FBI
LABORATORY

W

[illegible]

[illegible]

[illegible]

[illegible]

[illegible]

[illegible]

[illegible]

[illegible]

FBI
LABORATORY

[illegible]

FBI

I

1. There love everywhere
2. The people care
3. All burdens we'll share
4. There's victory in the air.

II

2. There's freedom everywhere
2. " " plenty for everyone
3. There's justice for everyone
4. There's joy forevermore

Edward Moore
Dental App
Sat 4-11-78
Time 4:30 Cleaning
T. Rochelle

Versie L. Connesero
[redacted]

[illegible] - Ensley
[redacted]

ZND

FBI

38E

TUESDAY 20 JUNE 1978

JUNE						
S	M	T	W	T	F	S
					1	2
3	4	5	6	7	8	9
10	11	12	13	14	15	16
17	18	19	20	21	22	23
24	25	26	27	28	29	30

171 - TUESDAY, JUNE 20 - 194

Some body take her; She's too big for me: She Knock me down once; ~~she~~ came over to me, snacked me out of my seat. She wanted to get on down, still wanted to get on down. I told her to go on, and leave me alone, aint gettin down, you done broke my hip once. I know what you do. I aint gonna bump with you: I dont

WEDNESDAY

JUNE 1978

fell like getting down. dont fell like getten down. she just shook her head to every word. I said she wanted to get on down.

IDENTIFICATION CARD

NAME [illegible]

ADDRESS 1534 [illegible] Spaulding Ave 90

CITY Los Angeles TEL. NO. [illegible]

IN CASE OF EMERGENCY PLEASE NOTIFY

NAME [illegible]

ADDRESS 1534 [illegible] Spaulding Ave

CITY Los Angeles TEL. NO. [illegible]

Miss Bessie [illegible]

[redacted]

Mrs Lola Burdett

[redacted]

[redacted]

Harry Norwood

A5

Lumber

2ND

FBI

LABORATORY

38E

Friday

1:00 Darlene Ramey

1:30 Mary Ford

Marion Campbell

[illegible]

Fl. Tschetter

3:00 Erick Morrison

3:30 Marylyn Casanova

4:00 Clarence Moore

[illegible]

[illegible] 9533

[illegible]

[illegible]

Civil war

deporting

industry

SELF SUFFICIENCY

mitigants

INJECTING

MERCENARIE

REBER

commodities

nationals

production

CONFERENCE

[illegible]

FBI LABORATORY

20F

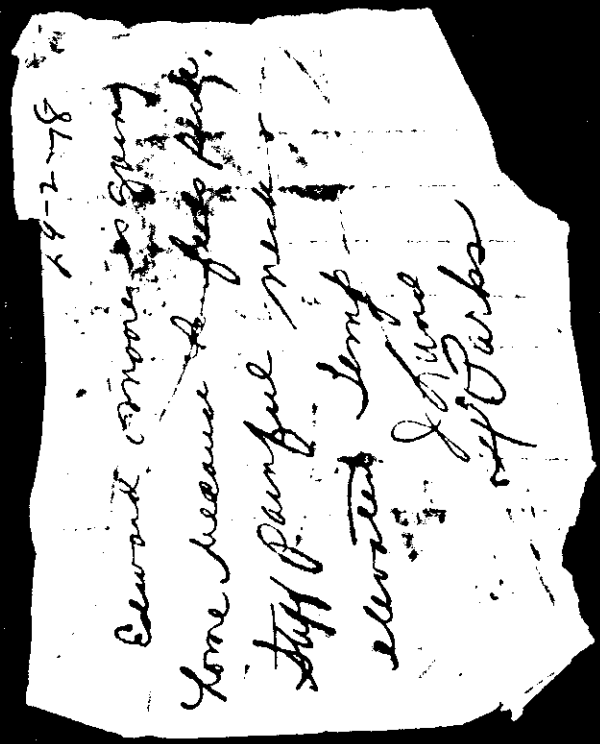

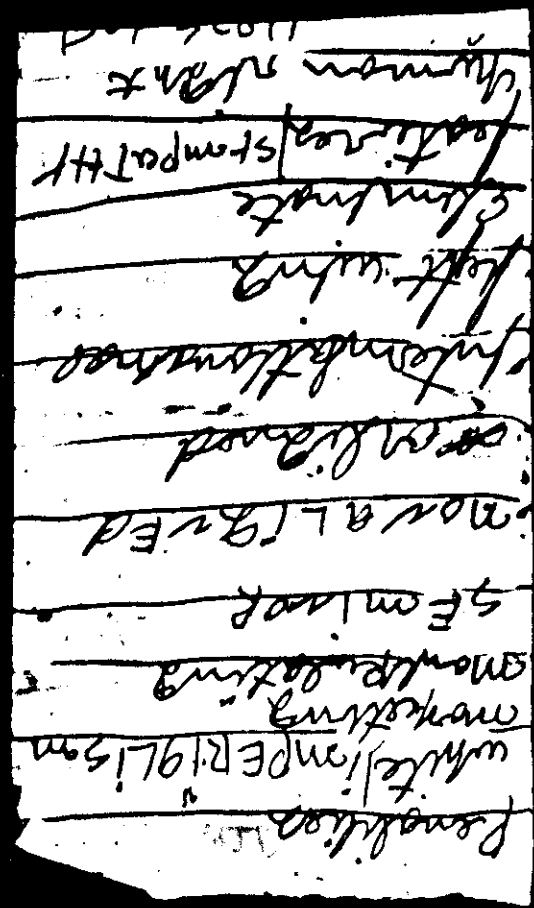

W. L. Moore & Sons
Trucking and Excavating, Inc.
Sand and Gravel - Sewers - Concrete Work
Detroit Office
7730 JOY ROAD
Detroit, Michigan 48204
Phone 934 0004
Atlanta Georgia Office
50 Inwood Circle
Atlanta, Georgia 30303
Phone (404) 524-4963

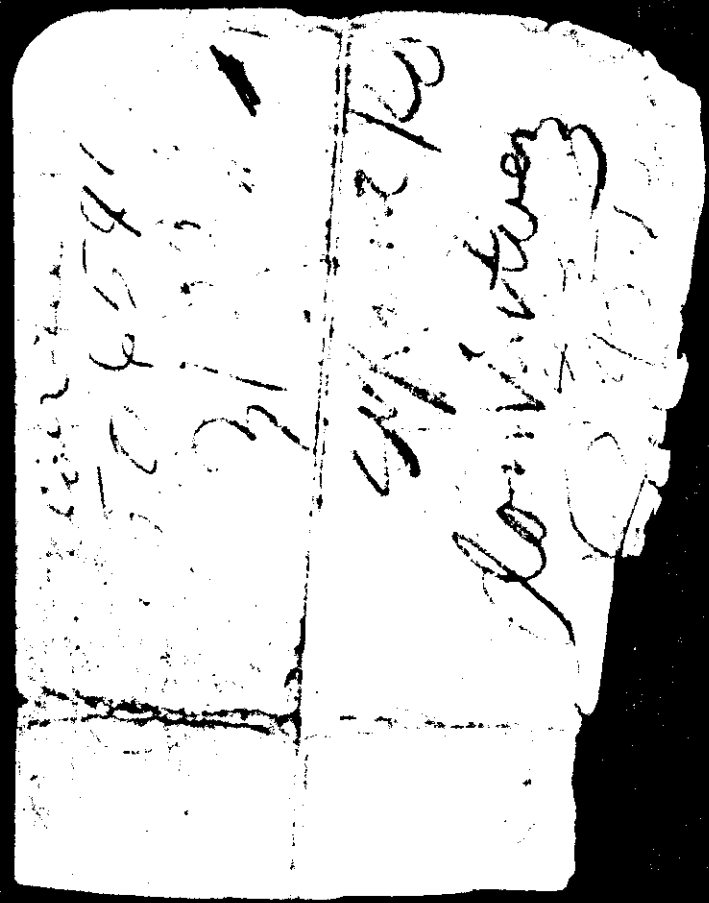

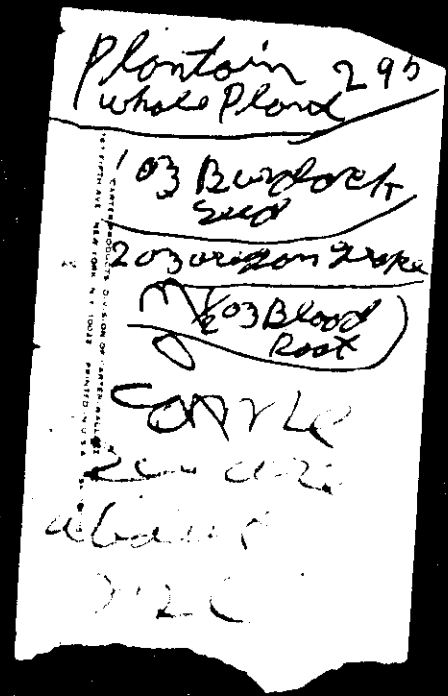

FBI
LABORATORY

DIRECTIONS

ADULTS: When you feel sluggish, headachy, logy or out-of sorts due to irregularity, take 1 to 3 Carter's Pills for the gentle, effective, temporary relief you want.

Most people begin with 2 pills. However, if you find your system requires more or less pills—change the dosage one pill at a time. Thereafter, take Carter's Pills only as needed, using the dosage you found most satisfactory.

Carter's Pills will act in 8 to 12 hours, every time you take them. And Carter's exclusive formula causes no digestive upset . . . no embarrassing urgency.

No medicine, however mild, should be given to very young children without the advice of a doctor.

23

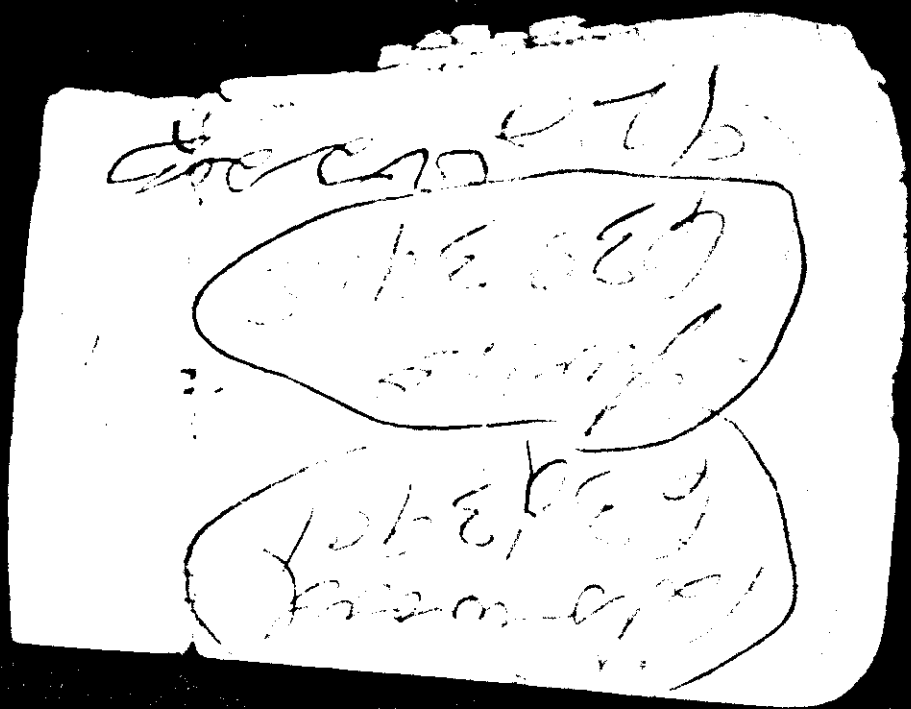

FBI LABORATORY

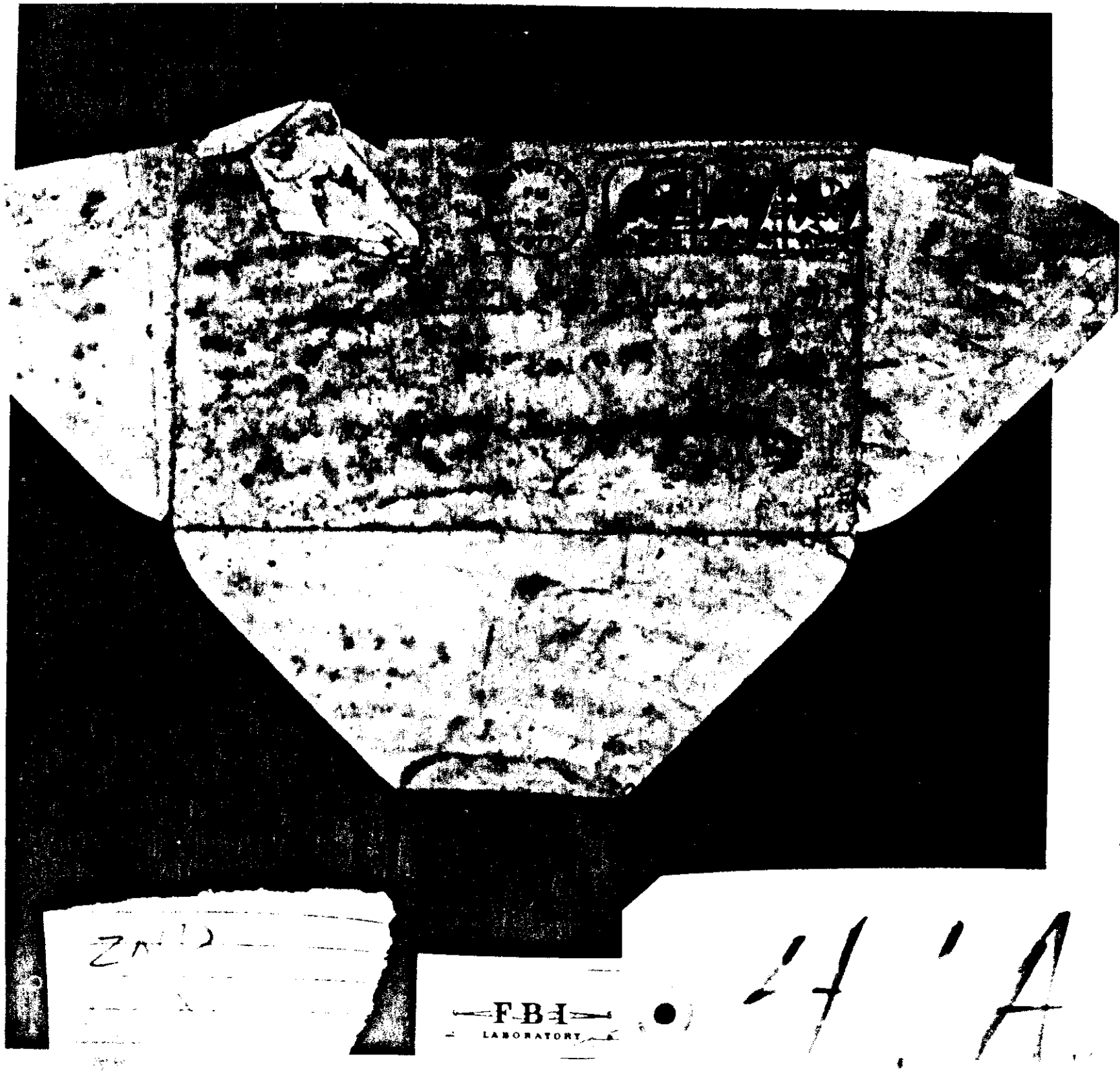
FBI
LABORATORY

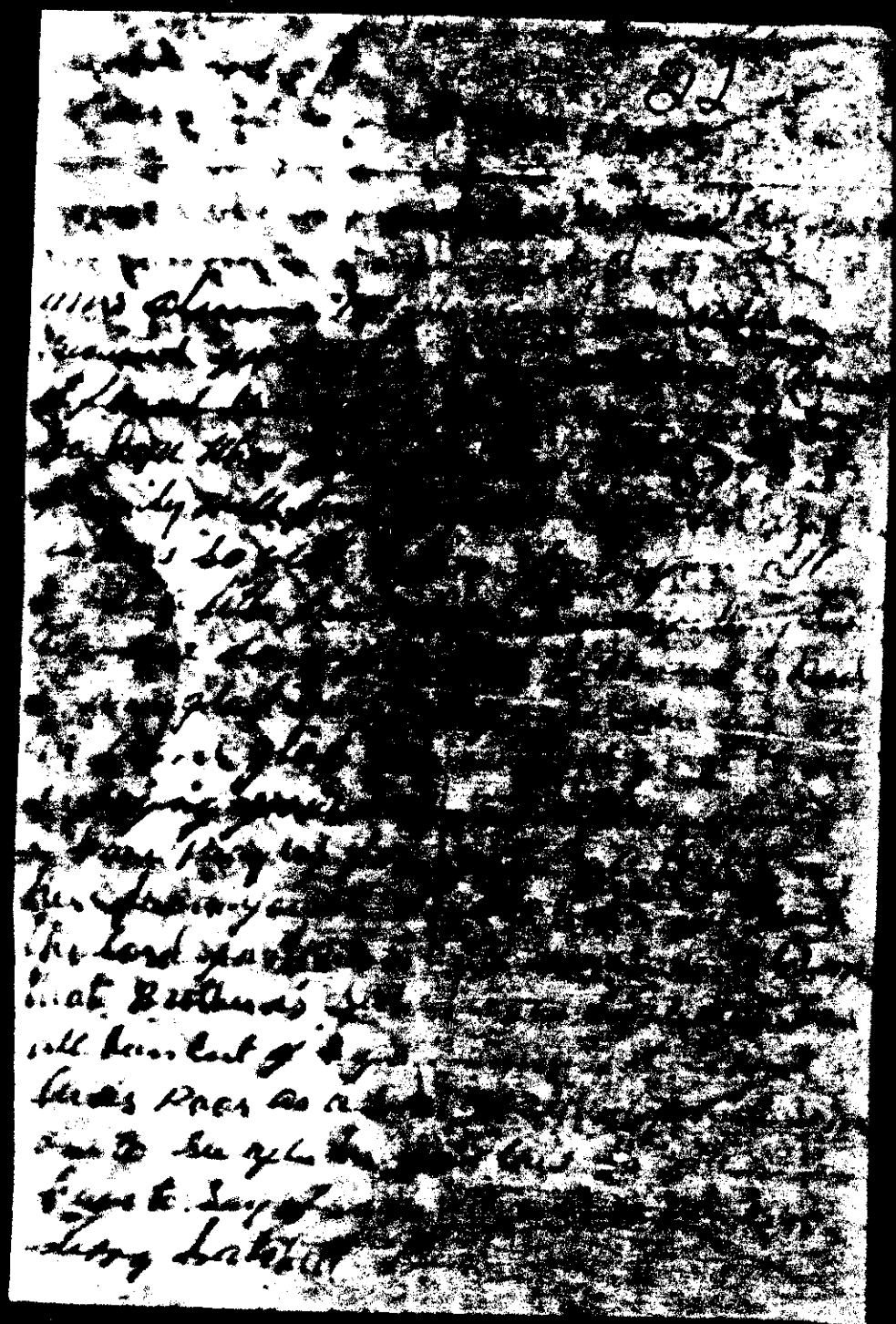

FBI

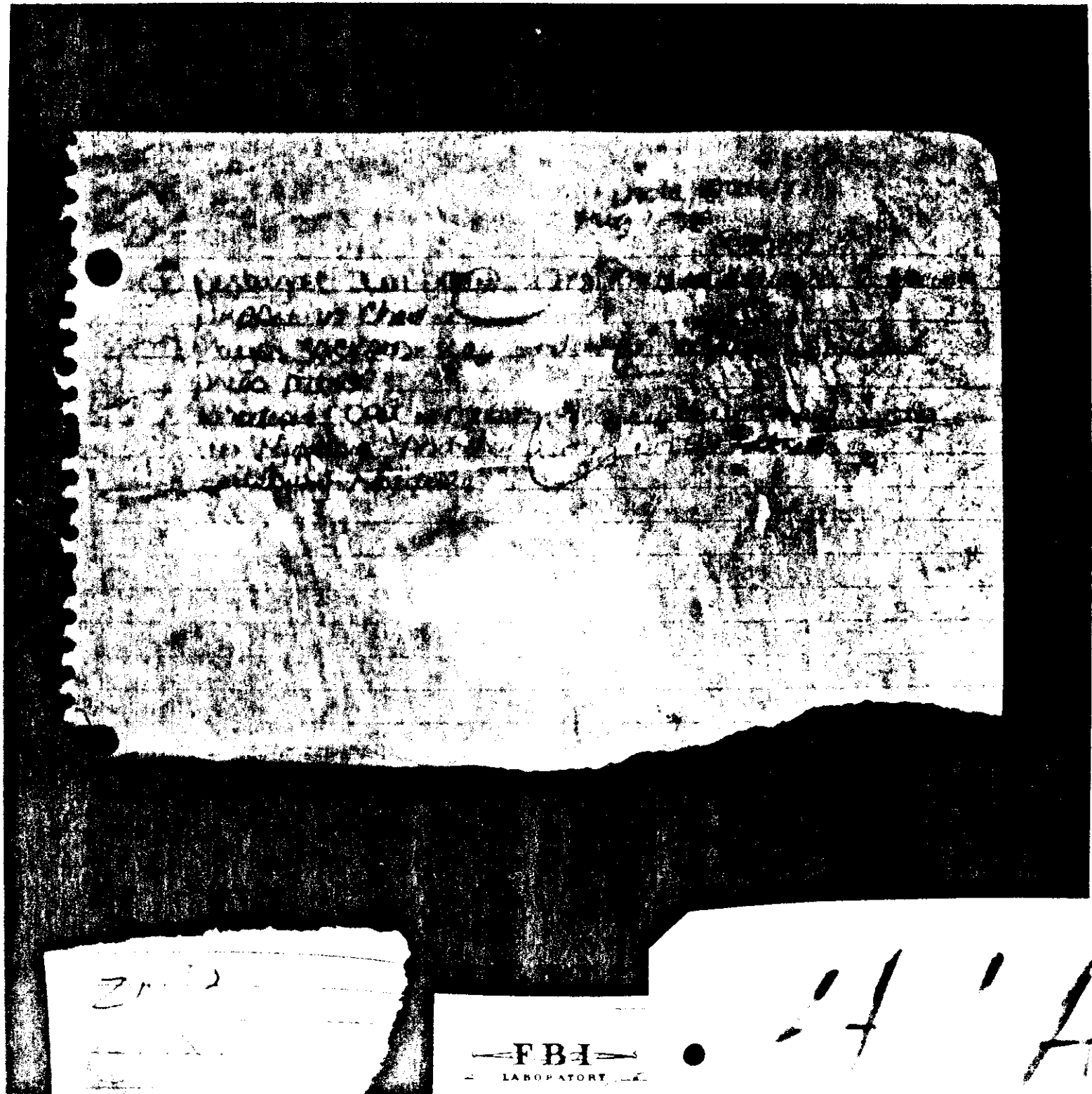
FBI
LABORATORY

Mrs Alluvine McGowan
Dear Mother
How are you doing I hear you had your 90th birthday on March 13 and that you are walking thru blocks a day fine for you.
[illegible] and the boys sent [illegible] do you ever hear from [illegible] & tear from him either not since X mas.
I phoned aunt Nannie & Bud last sunday they are doing fine.
When do you think you will be coming back to the States, we miss you very much. hope to see you soon. I am writing aunt Nannie & Bud to-day I hear from them often however they say they never hear from you, why don't you write, you would make a lot of people happy. Will write more next time. Say hell to sister and her children give them my love.
Much love & God bless you
Your Son Joe McGowan

FBI LABORATORY

PNC - People's National Congress
[illegible] party. [illegible] Burham

P.P.P. - People's Progressive Party
[illegible]

[illegible] - new regional ministers
of North West District

Two parties
[illegible]
[illegible]

1. [illegible]
2. [illegible]
3. [illegible]
4. Anarchism

[illegible]

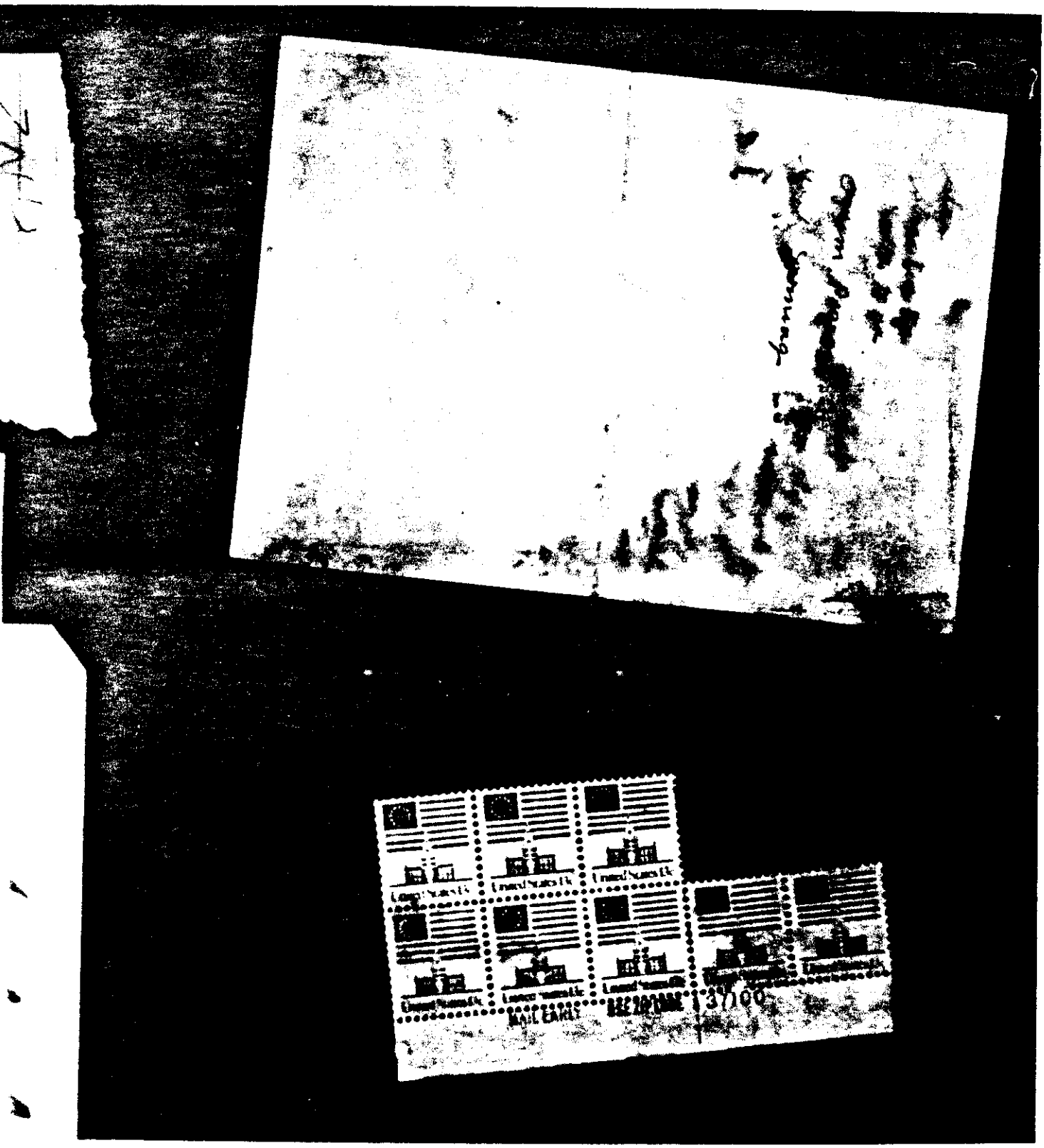
MAIL EARLY
37/100

[illegible]

[illegible] of Commun[illegible]

[illegible] Doing own thing

2 [illegible]ism Trying to work with [illegible] but systems.

3 Social Democracy

4 Tratskyism

Dogmatism

Mean no one can change their laws

it have to be that way.

[illegible] Ave
[illegible], Calif. 91103
[illegible]-77

[illegible] family
[illegible] in
[illegible] here is
[illegible] at your
[illegible]

[illegible]
I [illegible] self a
bale, [illegible] the
rest of [illegible] you be
back in [illegible] you will
ever ma[illegible] to Lisa, Keith,
David an[illegible] and June
mom a big [illegible] talked with
Aunt [illegible]. She said
brother [illegible] poor and
says he [illegible] his mind. She
said she [illegible] see Mama again
but [illegible] I hear
from [illegible] be worry
[illegible] know why
[illegible] he is
[illegible] Mama I
[illegible] 00 she
sent [illegible] give her
a K[illegible] big hug
I talked [illegible] the other
day we are [illegible] having dinner

AZ

With [illegible] in Sanfrancisco
With [illegible] lly's son
[illegible] en, Ida Marie
[illegible] Sister and
[illegible] Tolock Ago

a [illegible] was
until [illegible]
I [illegible] are fine
Say hello [illegible] and their love
to you, [illegible] the family.
Jeffrey [illegible] into the Service
I hope [illegible] hell is still
walking [illegible] anything
We are [illegible] over to Ida
Marie's [illegible], hope you have
a nice [illegible]
I [illegible] ther's daughter
[illegible] Ethel Johnson
[illegible] about 6 Months
[illegible] happy [illegible]
[illegible] love to
[illegible]

[illegible] Lisa McGowan

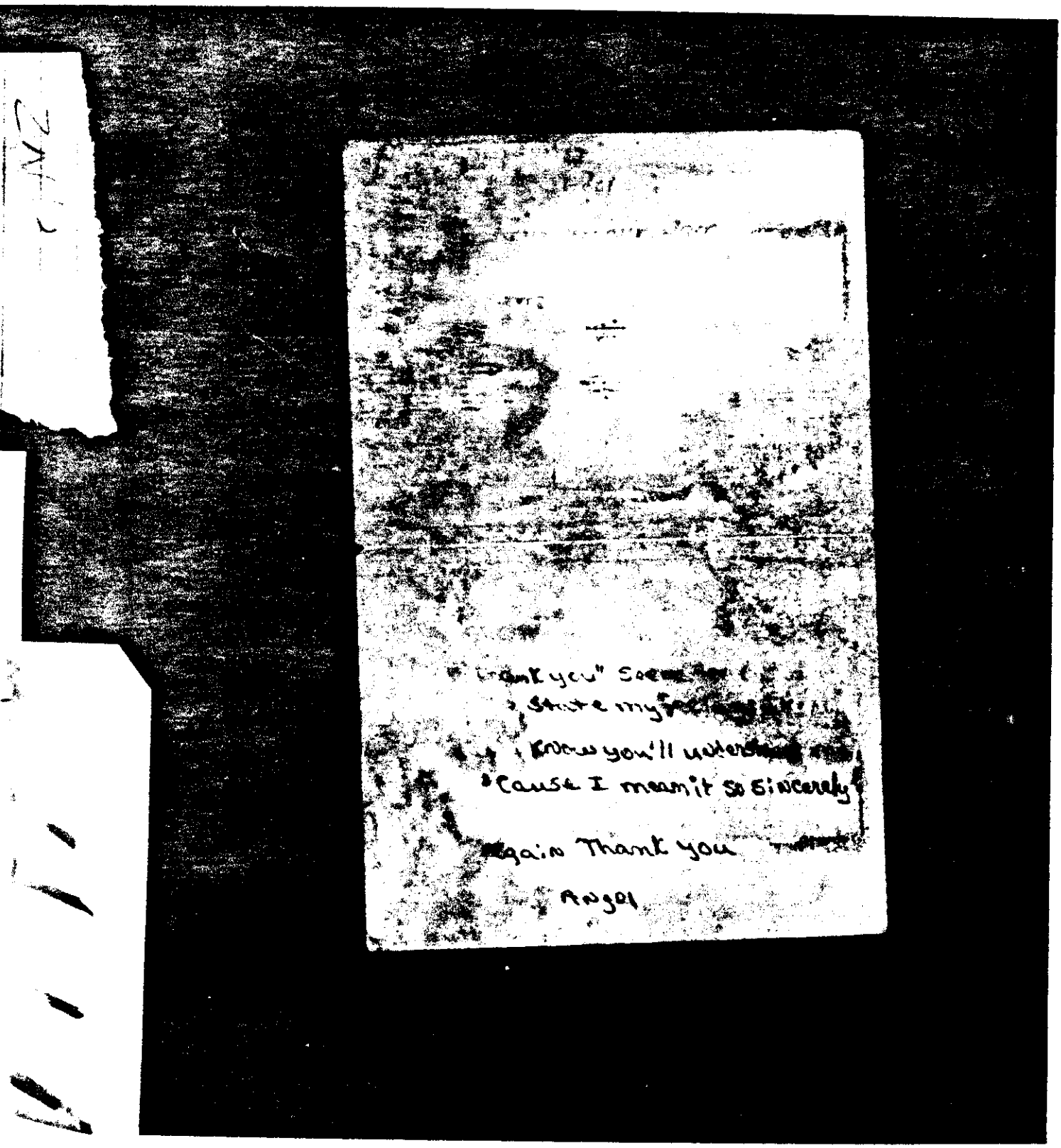
"Thank you" See
State my
Know you'll under
Cause I mean it so sincerely
Again Thank you
Angel

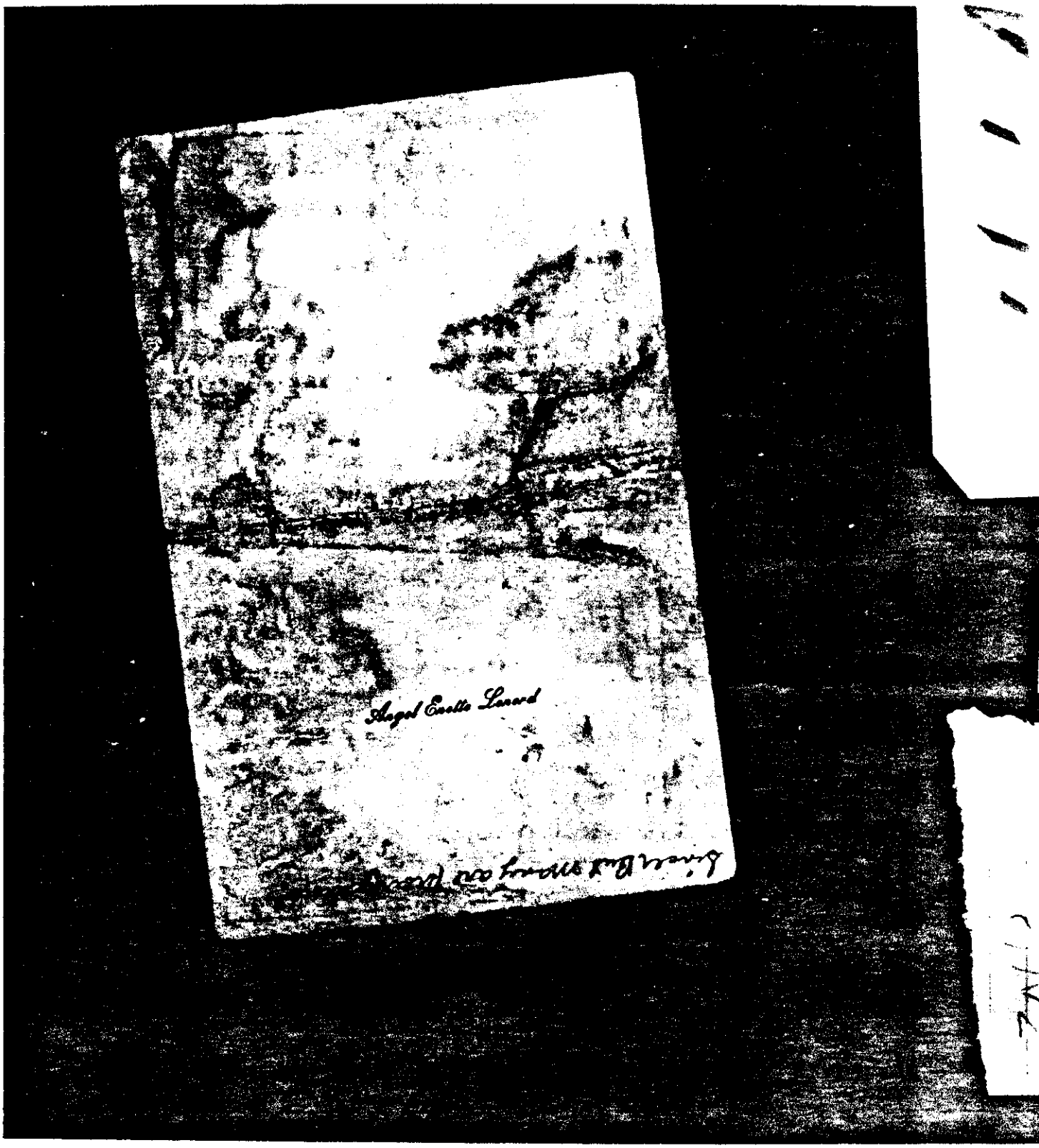
Angel Enette Lenard

Tom. Keaton 11/18/78 730 AM

Gi G's. 430 AM
Jerry. — 815 AM

(11) verse

Service, each day that we have God guard you, Great ~~mother~~ mother and make us to be more worthy our heritage hand of the Free.

JEHOSEPHAT 1975

NB 223

中華人民共和國製造
MADE IN THE PEOPLE'S REPUBLIC OF CHINA

FBI LABORATORY

42C

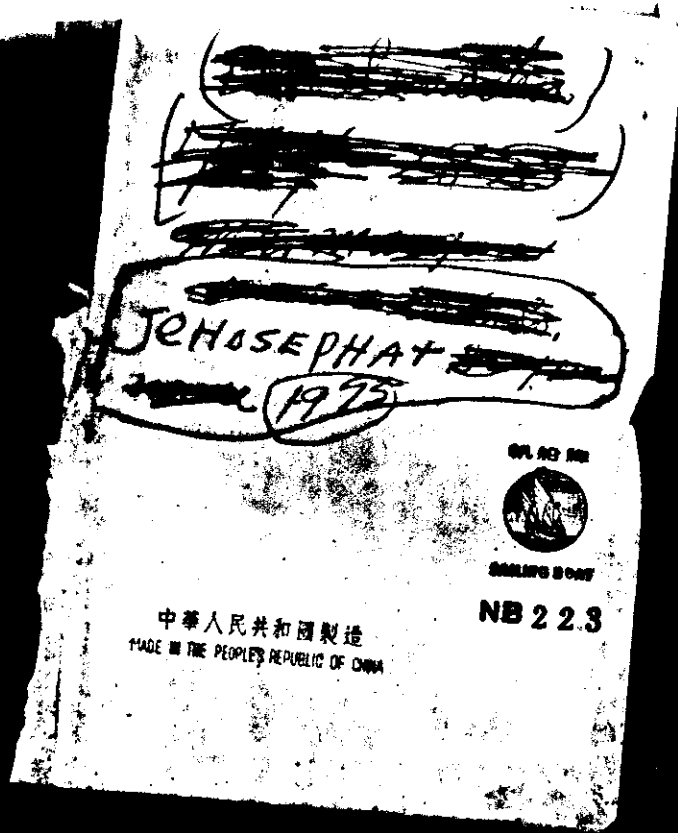

[redacted]

JEHOSEPHAT [redacted]

[redacted] 1975

SAILING BOAT

NB 223

中華人民共和國製造

MADE IN THE PEOPLE'S REPUBLIC OF CHINA

Verse (1) 14/7/78

National anthem

Dear Land of Guyana

of Rivers and Plains

Made rich by the Sun-

Shine and hush by the

Rain's Set gem like

and fair Between

~~[illegible]~~ in Mountions

and Sea your

Children Salute you

Dear Land of the

Free. Verse (11)

Dear Land of ~~[illegible]~~

Guyana to you

will we give

our Homage and

(11) Verse

Sunlike, lady

Guy that we have

Rich Guard you.

Great ~~[illegible]~~

Mother and make

us to be more worthy

our heritage hand

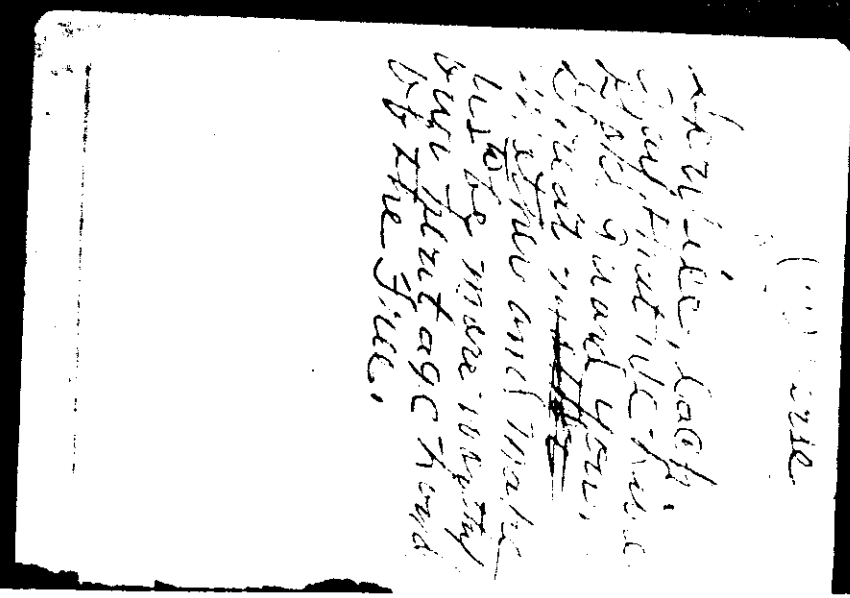

of the Free.

FBI LABORATORY

42C

1859 Gray
Aug 9 (12) (1974) S.F.
So I a Fire, on we
dont need no match
(3)
Let It Burn, Let it
Burn - Let it Burn
Eg Is a Fire, on
we dont need no
match.
(3)
Let it Burn Let
It Burn Let it Burn
So Is a Fire, we
dont need no match
(3)

Yours tell the stars have no glory.
Yours tell the Birds cease to sing.
Yours tell the end of life's strife
This pledge to you I am we bring.

Yours in the glory of Cambridge
Her on far distant Shores
We never loved anyone the way
we love you.
How could we? When we were born
to be just Yours.

ND
OX

FBI
LABORATORY

42C

Iran demonstration [illegible]	[illegible]		
[illegible]		[illegible]	
Bato [illegible]			
US Israel [illegible]			
Pdut South Africa [illegible]	[illegible]		
Necomy [illegible]			
Israel [illegible]			
[illegible]			
[illegible]			
COMMENTS	R	P	T

FBI LABORATORY

45 B

Los Angeles Calif
Oct 17. 1978

Mrs Allie McClain
Dear Mother: I Now we are late in sending you a Birthday Card, But Ruby was sick and Don is the Hospital, and we just forgot, for give us (smile) she is home Now, Doing much better. So hope you are still Keeping well. Everybody here is doing putty good Now. I hey all send their love and hello. And they all want a picture. You look fine. I have been fishing and hunting too. Why dont you let us No when you get a letter from us and when are you coming home soon I hope, well I must stop Now. Take good Care of yourself. Love

Ralph McClain
445 W 40th pl.
Los Angeles, Calif 90037

Mother Dear
our hearts are [illegible]
With special [illegible]
[illegible]
[illegible]
[illegible]
[illegible]
[illegible]
[illegible]

Happy Birthday [illegible]
Dee + Ruby + Mother
Love

ZAITD
[illegible]

FBI
LABORATORY

045

2ND

FBI
LABORATORY

e 45 B

FBI
LABORATORY

45 B

Dobree utra
good morning

Dobroo vietra
good evening

Spa Sesha' Ochet
Thank you. Dad

Mi Hoteen mier
I want peace

Kak vas za voot
what is your name

per connie ~~not~~ notchie
good nite

FBI LABORATORY

6 45 B

ALLIE MCCLAIN

Zambia -
President Kaunda ask
white to support Zambia
the CIA sent black
Somalia Chinese
President of Angola
Mau Mpala mf

КУДА ВЫИДЕТЕ
(KOO-DAH-VIEE-DYO-ЛТУА
where are you going
ЯИДУ ДОМОЙ
(YAHEE-DO JAH MOY)
I am going home

FBI
LABORATORY

645 B

Give this Letter to
Iren Newton

FBI
LABORATORY

45 B

August 15-78
[illegible] Gorgetown Guyana
South America

helo iron newton
I recive your letter some time ago
i was so glad to hear from you all
i am doing fime i am in good
heth piceing quilt & gtting plenty to
eat i sure do love this place we
has nice warm welher and plenty
to eat i has a fine garden fime
crops i love hear i dont hafter
worry about natheing well taking
care of it dont be any drinking
no drinking know killing every
Body lovely i just love this
Curnty its so nice i cant so good
Be ~~[illegible]~~ weet give my love to you
family and to all that know me
i love yo i have not from Minnie i
know she is so busy
from Allie McClain

45 B

FBI LABORATORY

P.O Box 893 Georgetown-Guyana August 16
South America

helo sister Velton yorks Sellie yorks
how are your all doing these days fine
i hope i know this letter will suprise
you Smill Velton i am doing fine i am
in the Best of helth doing fine Picking
quilts and well takeing care of getting
Plenty to eat. and i do love hear i
dont hafler worry about any thing
this is a fine Place there is know fighting
know drinking know drinking know
dope it is so nice we has Plenty
vegetable a lots of Pigs Cows & horses
a lots of Chickens goats Rabbits dont
worry about me i am doing fine tell
Irene Newton i will wright her the next
time give my love to all that know
me - tell your sister mary i said helo
also Jimmie Ozell Callum and family
Coll Joseph and tell him to right me
i love him so Be sweet give my love
to all from your Allie McClain
I love you all.

Morocco
Spain
Algeria
Tunisia
Mauritania
Spanish Sahara
Senegal
Niger
Chad
Mali
Chad
Gambia
Guinea
Guinea
Liberia Coast
Nigeria
Ghana
Togo
Benin
Upper Volta
Biafra

TOVARICH Com

[illegible] utro - Good morning

[illegible] vyechep

Good Evening

Zp.[illegible]

FBI LABORATORY

45B

Countries of Africa

MOROCRO
SPANISH-SAHARA
ALGERIA
TUNISIA
LIBYA
EGYPT
SUDAN
MURITANIA
ETHIPIA
SAMBLIA
KENYA
NIGER
TANZANIA
UGANDA
CHAD
LAKE VICTORIA
ZAMBIA
CENTRAL AFRCIA OF REPUBLIC

ZAIRE
ZIMBABWE
NIGERIA
UPPER VOLTA
SENEGAR
GUINA
GUINA-BISSAU
LIBERIA
SIERRA-LEONE
GHANA
TOGO
BENIN
CAME ROONS
GABON
CONGO
NAMIBIA
BOTSWANA
MOZAMBIQUE

FBI
LABORATORY

45 B

Me no whithe you got the
Bx so mothe I wount to
see you so bad Shrly said
I to see my grandma so
bade Shrly ~~to~~ have a little
girl she 4 month ~~at~~ old
so mothe I ame gone to
close for this time hoke well
see you mothe we all love
you mothe I just hoke I can
see you soon well ful belly
mothe I could just only you
so I gone to close by mothe
from your daught [illegible]

Willie McClain
[illegible] Gorgetown Guyana
South Amercia

Mrs Velton [illegible]
[illegible]

Hermitage [illegible]

C 45 B

Pine Bluff Ark
Aug 29-1978

Mrs Allie McClain
Dear Mother Just
a few line to let you
hear from family and I we
~~are~~ are all well hope you
are the same mother I recive
your letter some time ago
and were glade to hear from
you glade to no you is well.
Mother I wount to see you
so bade Yolph came to see
me in full he got sick but he
is OK now all off my children
is OK Jack and his ~~[illegible]~~ to
boys came and stade a week with
me and put my washmchine
up mother I sent you a Box
for mother you dining said
Whether you got it or not I
dount no wherthes to send you
anything but you wount let

45 B

Allie McClain
P.O. Box 893 Georgetown Guyana
South America

Mrs Jannie Allie
Rt 4 Box 192 B
Vine Bluff Ark USA

ZN(?)

045 B

August 16 - 78) P O Box 993
Gorgetown Guyana
South America

Helo Janne Ollie how are you
And your fam family getting along
fine i do hope. i am ok doing fine i had
a Birthday in June i is 88 yong Smith C
i am Piceing Gift we have a good garden
have vegetable of all kind. Jannie i raily
do love here the wather is fine good
fresh air Plenty good food i am well
takeing care of. we dont hafter cock
our door. every Body is so nice i dont
her a lots of Cuting know drinking know
dope know fighting dont your all worry o
Bout me i am doing fine we hal cows Pigs
Plenty of chicken horses goats Rabbits
And we get Plenty of Fish to eat, every
thing to eat its hear tell your Boss
to right me also your girls. i did ancer
lovern Letter so you coll Joseph mc clain
and tell him to right me i love him and
all of other Children Be Sweet i love you
all from mather
Allie MC Clain

2ND

AIR MAIL

Mrs Alice McClain
Po Box 893 Georgetown
Guyana South America

ZND

2 X

045 B

Rec 14/4/78
A

1 Tanzania 1 Nejere
2 Zaire 2 Nuptte capitalist
3 Angola 3 Neto Socealist
4 Cuba 4 Castro.
5 Zimbabwe
6 N. Korea 6 Kim Sung
8 E Germany 7

FE 045 B

ZAID

45 B

ЗИРАВСТ

АОБРОЕ УТРО
good moring

РОНБР

ЛООРЫН ВЕЧЕР'

РОНВРЕЕІ УЧЕСНЕР
good ering

SPA'КОІ ПАІ ПОНЕНЕ
Peaceful nite

A

ANGOLA

ALGERIA

B.

BENIN

BOTSWANA

C.

CHAD

C'

45 B

F.E.

Dobree Vietra
good Evening
[illegible] UJ Trivers
[illegible] to you
[illegible]rum ODTrum
good morning

[illegible]

ZN(T)

[illegible]

FB
LABORI

45 B

45 B

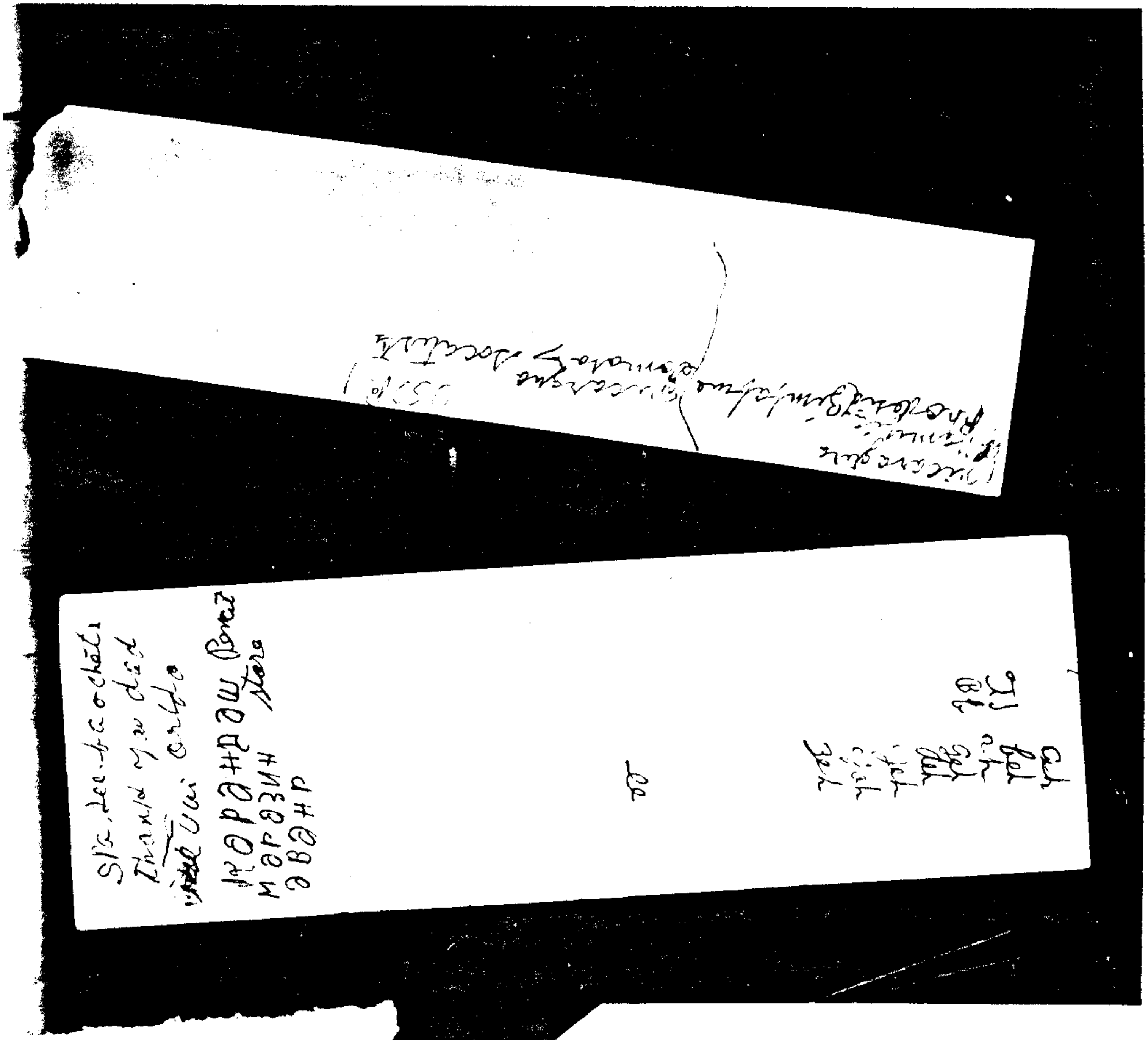

F.B
LABORA

45 B

Kre = Lateal Commission Leonid Breshnev
[illegible]
[illegible] Carter [illegible] Security adviser
[illegible] [illegible] [illegible] [illegible] war & Multi- national
[illegible] [illegible] Portland Came to Canada

Strive Project
directed

CACCULO
Thank you
(PS SSE[illegible])OTEU
Farther
B61

[illegible]

FE
LABUR

45 B

1 LAND 2 MINES
3 Prime Minister
Forbes
P.P.P. People
Progressive
Party
PNC. Peoples.
National
Congress

Cheddi Burgham

CIALISM
CONOMIC SYSTEM
where the
MEANS of
PRODUCTION ARE
IN the hands
of the people

SOCIALISM
ELIMINATES
~~[illegible]~~
ECONOMIC INEQUALITY
FROM each
according to his
ability to each
according to
his need

SYSTEM where
the the MEANS
of PROUDCTION
ARE OWNED by
a few

3 MEANS of
PRODUCTION
1 MEANS of
PRODUCTION

45 B

1LAND 2MINES
3FACTRES 4RAW
MA

Prime Minister
Forbes
P.P.P. People
Progressive
Party
PNC. Peoples.
National
Congress

Cheddi Burgham

SOCIALISM
economic system
where the
MEANS of
PRODUCTION ARE
IN the hands
of the people

SOCIALISM
eLIMINATES
~~[illegible]~~
ECONOMIC-INEQUALITY
FROM each
according to his
ABILITY to each
according to
his Need

SYSTEM where
the the MEANS
of PROUDCTION
ARE OWNED by
A few

3 MEANS of
PRODUCTION
1 MEANS of
Production

45 B

Allie McClain

Mo Zomiqual [illegible]
Communist [illegible]
[illegible]
[illegible]
Alice

45 B

FBI
LABORATORY

1885

T			COMMENTS
	[illegible]	[illegible]	[illegible]
	[illegible]	[illegible]	Paul II in Poland

45 B

FRI

FBI
LABORATORY

0 4 5 B

какой сегодня
день?
what is today
какае syevadnya
сегодня понедель
today is monday

[illegible]
[illegible]
[illegible] package [illegible] in [illegible] bottle
[illegible]
[illegible] stamp pad [illegible]
[illegible] ml [illegible]
[illegible] ml iodine
2 oz Carbol-fuchsin stain
[illegible] ml Wright's stain
[illegible] ml Spirits of turpentine
10 ml Papanicolaou stain
[illegible] ml [illegible] acetic acid
Vacutainer - 50 tubes Thiogycolate medium SAS
50 plugged venting units
[illegible] tubes triplicate [illegible] broth [illegible]
[illegible] regular venting units
assorted small empty bottles & lids
[illegible] opener
heavy extension cord
50 ml plastic syringe
large plastic bag
metal stand [illegible] test tubes? Iron?
small screwdriver
empty plastic carrying case
2 pillowcases [illegible] what looks like pink [illegible] (can be restored by heating [illegible] or in [illegible] about 2 hours)
1 lab crayon to mark slides
another microscope well packed away
[illegible] pkg matches
1 gallon papanicolaou stain
2 good scrub brushes
rubber gloves
wash basin
cooking pot with lid
spare gooseneck lamp
2 500 ml graduated cylinders
another microscope gooseneck lamp (larger)
1 rol tape
[illegible] taping box

[illegible] age 88

[illegible] 1917 reduction [illegible] by

[illegible] capitalism [illegible]

[illegible]

Constitution = [illegible]

[illegible] Belongs to the

[illegible] = Service of people

[illegible]

Democratic centralism

[illegible] must observe

the Constitution the State

30 dextrostix 6/80
10 " 12/79
1 small package
Whitfield

F.B.I. LABORATORY

45 B

[redacted]

1 the New Pope
2 Happeng in Iran
3 what do y about Space Station
4 Swedish Apendix on humanist writs
5 poly drug use Peoples are many difen drugs
6 Viet Nam China Kantuchio
7 Coal Mines
was Saw Pack Meeting in Crimea

[illegible] Pol 1 9 Switerland
10 Britis multy national in Rhodeiro
happen in Iran rich country it has oil
Sovet Space Station they can kill Pope under the earth
the social democrat.

[redacted]

ZMID
[illegible] X

FBI
LABORATORY

045 B

[redacted]

Poly drug use Using all kinds drugs
two men Chok ~~[illegible]~~ Ma wo Way
Bulgaria Romania E G [illegible] Hay
[illegible]aria

[redacted]

ZN D

[illegible]

FBI
LABORATORY

45 B

FBI
LABORATORY

45 B

1	Aa	ah	a
2	Бb	beh	b
3	BD	veh	v
4	ГГ	geh	g
5	ДЛ	deh	d
6	Ee	yeh	Sofe e
7	**	zheh	-zh

Yaffonski this man had lin Tell Boyle

49 Aa | ah

FBI LABORATORY

45 B

Pine Bluff Ark
Oct 23 - 1978

Mrs Allie McClain

Dear Mother just a few line to let you hear from Jamey and I we are well hope you dunn O.K. Mother I have wrote you and I cant hear from you I sent you a Bit for mother day you haven wrote and tool me wherthe you got it are not I would send you somther but that say you wount get it so I dount no what to do my children is all well mother we love you mother I still working every day mother I hope I whear from you soon mother I gone to close for this time ~~to~~ mother I love you by by from your older daught Janie Ollie

45 B

FBI LABORATORY

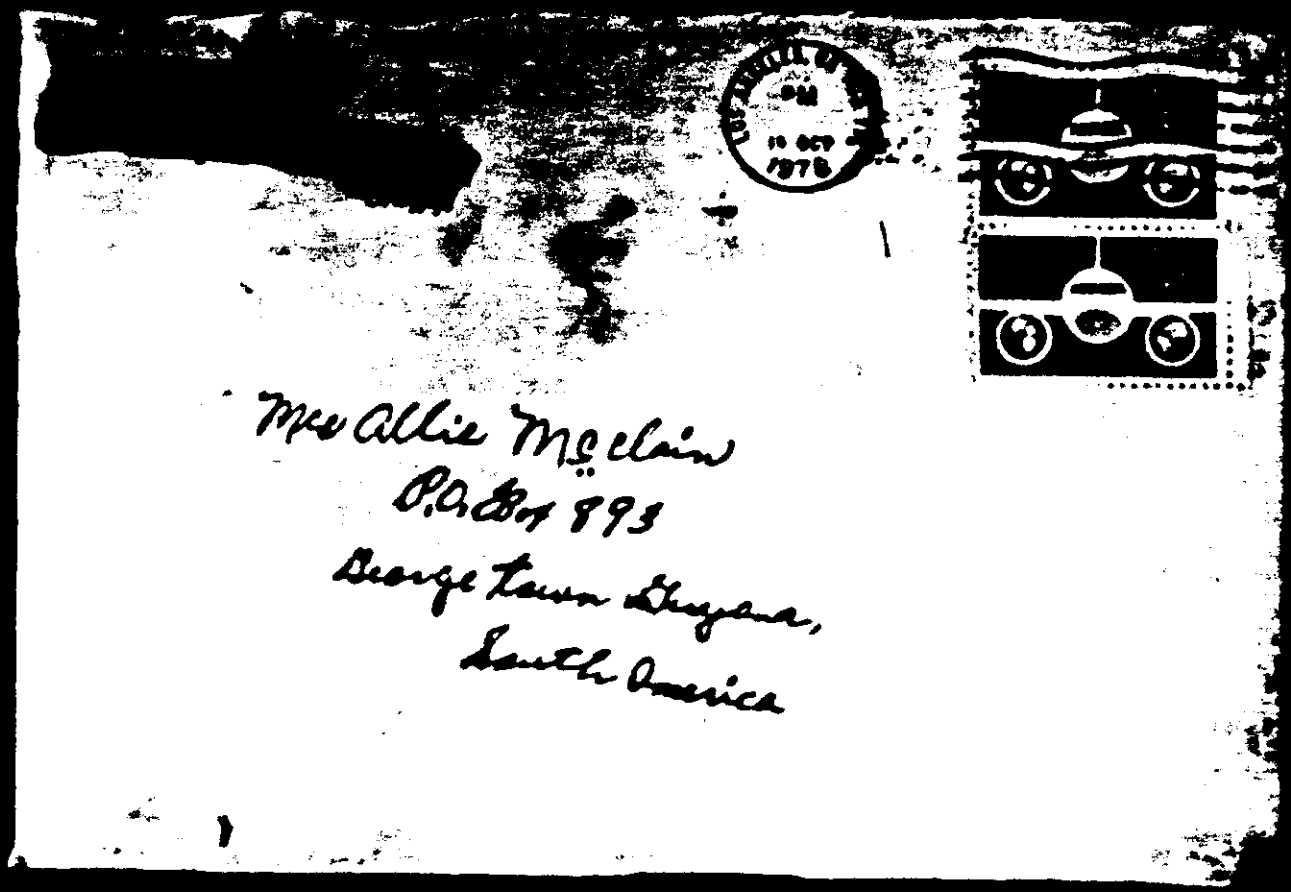

2ND
2CX

FBI
LABORATORY

45 B

Janie Allie

[redacted]

67C

Mrs Allie M. Clan...
PO Box 873 Georgetown
[redacted] South America

FBI
LABORATORY

45 B

4-21-78
news report for week of April 15, 1978 By Bo [illegible]

[illegible]

1 the United State has Ben forced to sign the Panamanian treaty Because the President of Panama threatened to send troops to the U.S. (Crazy nigger tactics) If they did not sign. U.S. ran ~~[illegible]~~ Scared and Singned it. crazy nigger tactice Pay of.

country By red Brigade

2 italy's former President, Aldo moro Smuggled out of Italy is a capitalist State But Non of his so-called capitalist came to him. So it does not pay to defend capitalism red Brigade. still did not succeed in obtaining the release of a political prisoner ~~[illegible]~~ which was their objective purpose was to achieve Socialism through socialist demand. the USSR is now siding with the red Brigade Based on the fact that revolution is only accomplished though the the Bullet of a gun. [illegible] normally stands for [illegible] methods But is changing moro's Body has not Ben located yet, the red Bragade has struck 11 times Since.

[illegible]

FBI LABORATORY

45 B

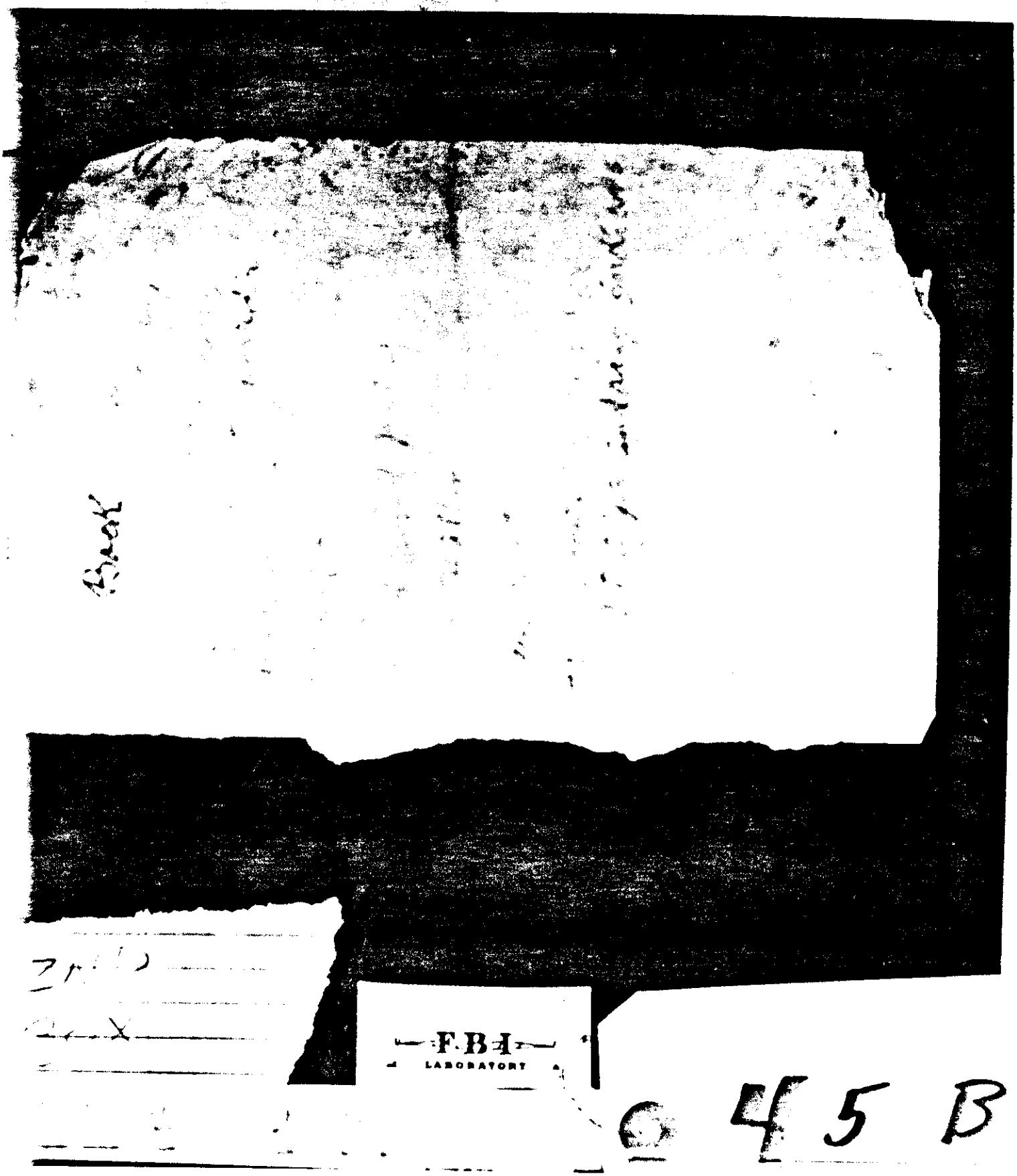

45 B

2

ПООРОЕХРО
good moring
DOHBPAYEH OOTHPO
DOHBREEI VYECHER
Good ening
СПОКОNНОИ
НОУИ
SPA-KOINOI Nohche
Peaceful nile
How are tiring
KAHK VUI POZHE'VAI TYE
KAHK VUI
SPAH SEEBAH O'CHEM

КАК ВЫ ПОЖИВАЕТЕ
KAHK VUI

SPAH SEEB OCHEH

ZND

FBI
LABORATORY

45 B

ЗДРАЬСТВУНТЕ
ДОСЬИДАНИЯ
Я. ХОЧУМИ РИМЫ
ХОТИМИР
СПАСЕВО, ТОВАРИШ.

ЕПОСИЬО
ОТЕЦ
[illegible]
О СЬЕТ [illegible]

ОТОЛ - Table
ОТУЛ - Chair
ДА'МПА - lamp
Мага зи́н - store
Гдзе'та - newspaper [illegible]
Журна'л - magazine [illegible]
Кни'га - Book [illegible]

FBI
LABORATORY

wo men + T.kwon
gang chan dan

Zo'.jiān
good Bye

Я хочу мир
I want peace

Зл рэвс +вуч-
Zdravstvoe etye
eith to you
Sy ng ерий

boodtie kak
doma - make
yourself at home
chem magoo vam
pomache? How can
I help you.

S.A. Seeba
Chac Ngo

ZAID

FBI
LABORATORY

045 B

Doctor Tomas Reed
ЗПРОВСТВУЙТЕ
Zdrov.stvoetye
hegit to you
ТОВОРИШ
TOVO PIESCH
COMRADE
ZDOBRIM OCTROM
СПОДРОЕ УТРО
Good morning
good nite
СНОКОНОИ
НОЧИ
SPA.KOINA; Noh che

Аа Аа
ah
Бб Бб bh
В в В в-vef
Гг Гг geh
Ее Ее yeh
Жж Жж zhh
Зз З з zh
Я люблю
Ленина.
I love
Lenin.
Eor

FBI

Iran visit Focke
with Chemcell hirt
a lots of Rosfeles
and 1 Mill a lots

GOSSR ie allu.

Z

2

e 45 B

2. M. Kaiser
3. Britton
4. Ben Mary

Jerth Chu Men
Ellie Man head

FBI
LABORATORY

45 B

These are the
Countries which
The Primes Burnham
Minister went
To 1. U.S.S.R.
Russia
Burnham
2. N. Korea
3. Britain
4. Germany

Swiss Arabic
Royal
Bangladesh
Wales

F.B.I.
LABORATORY

45 B

FBI
LABORATORY

C 45 B

These are the
Countries which
The Primes Burnham
Minister went
To 1. U.S.S.R.
Russia
Burnham
2. N. Korea
3. Britain
4. Germany

Lucky Arabic
Visual
Bangladesh
Bhutan

FBI
LABORATORY

045 B

FBI
LABORATORY

e 45 B

46 A

[illegible]

2 cackey suits [illegible] (same size as [illegible])

[illegible]

[illegible] hair grease

rain coat

[illegible]

[illegible] (6120 8½)

[illegible] pair)

[illegible] (8½) [illegible]

[illegible]

[illegible]

[illegible]

[illegible]

[illegible] (medium)

[illegible] cackey [illegible] pant [illegible]

[illegible] (size 9½) [illegible]

[illegible]

applicant [illegible] group

[illegible] carpenter [illegible] furniture making

[illegible]

[illegible]

[illegible]

[illegible] pants [illegible])

[illegible]

sweat suit

[illegible] jacket

[illegible] grease

[illegible]

FBI LABORATORY

2ND BOX

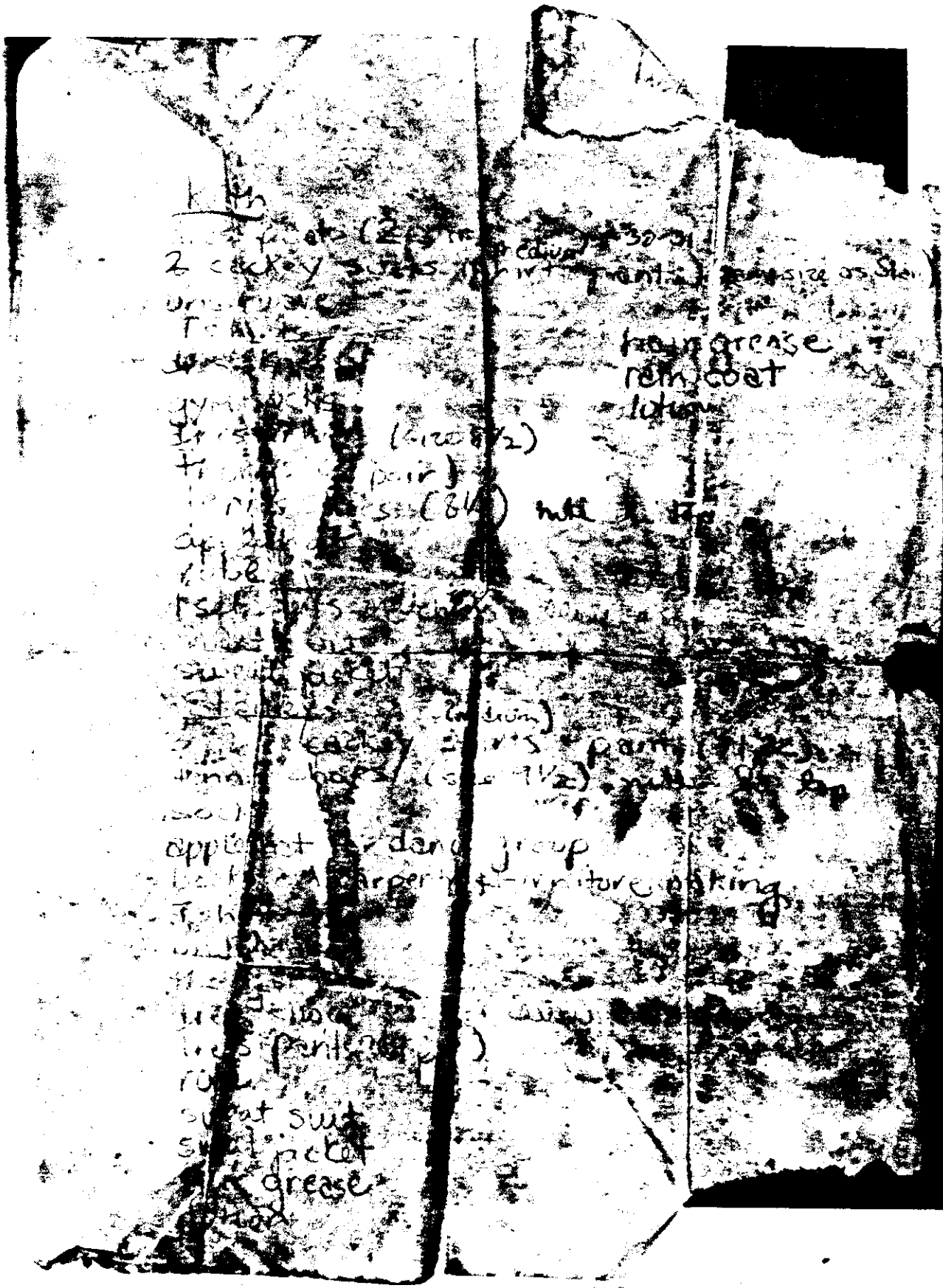

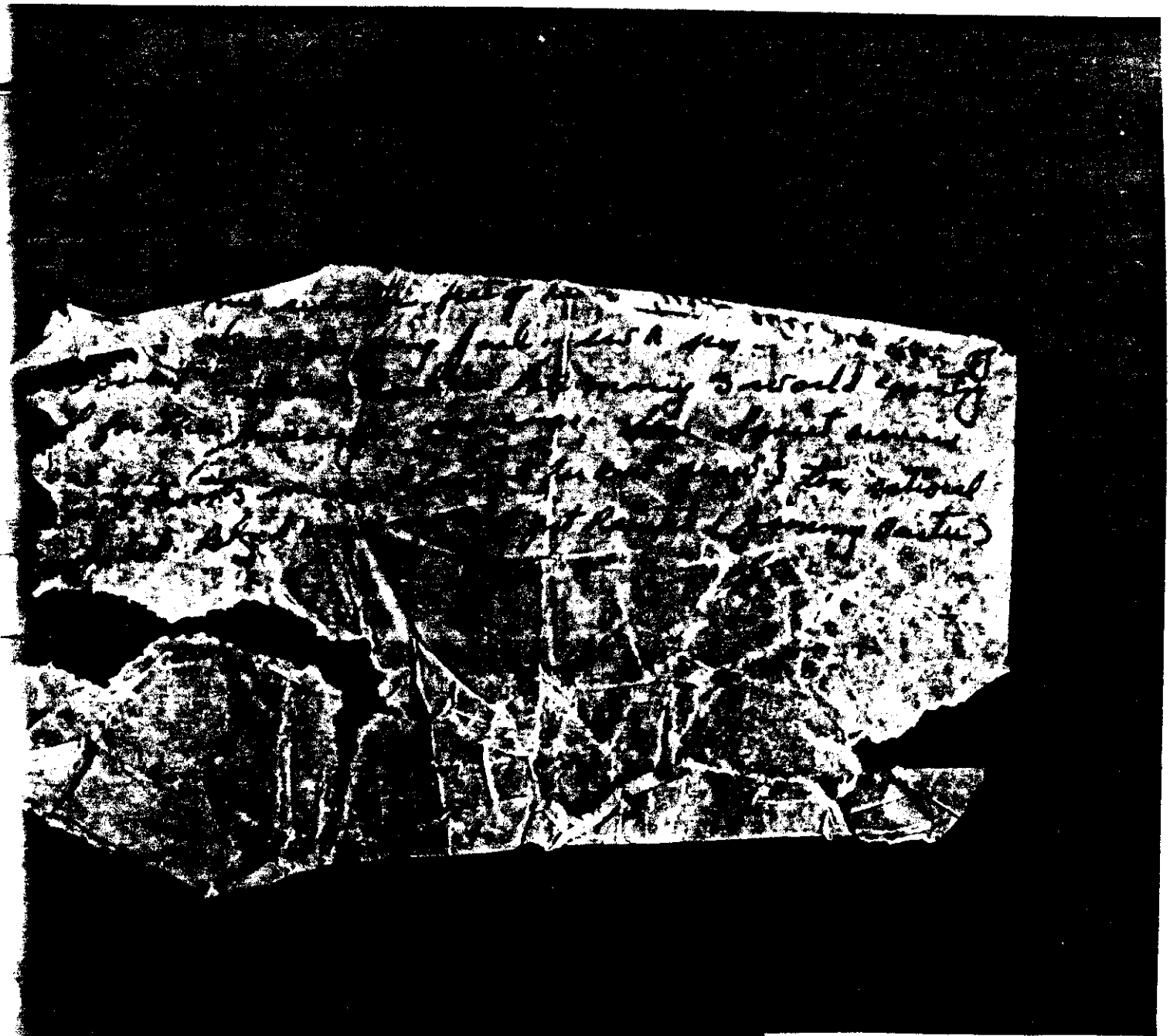

2ND
BOX

FBI
LABORATORY

46B

2ND BOX

FBI LABORATORY

48 F

Rec 12/4
B

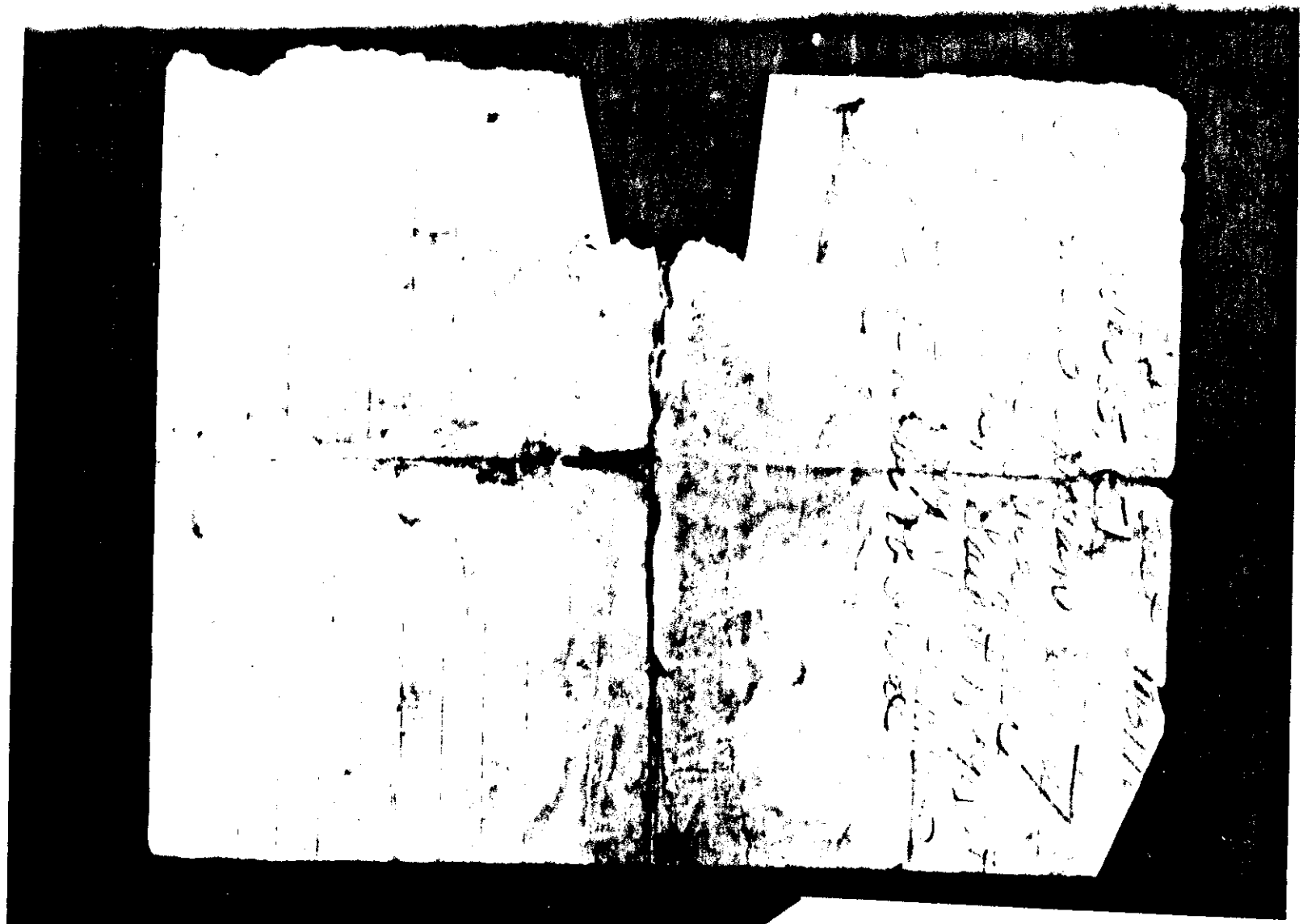

2ND BOX

48 F

FBI LABORATORY

11/3/78

[illegible] Smith

[illegible] to attach

[illegible] USSR & Cuba

[illegible] Israel-USA

[illegible] Camp David a.

[illegible] D Kagdar

[illegible] Shah of Iran

48 F

Rec 12/4 B

FBI LABORATORY

ZND

BOX

13/10/78

ZND
BOX

your's tell the stars have No
glory. Your's tell the birds
cease to sing. Your's tell the
end of life's slory. this pledge to you
Jim we bring. your's in the Gray of
~~[illegible]~~ ber here or on for ~~[illegible]~~
Share's. We never loved anyone the
way We love you How Could We when
We were Born to be. Just your's

FBI
LABORATORY

48

13/10/78

ZND
BOX

your's tell the stars have No
glory. Your's tell the birds
cease to sing. Your's tell the
end of life's slory. this pledge to you
Jim we bring. your's in the gray of
[illegible]ember here or on for [illegible]
Share's. we never loved enyone the
way we love you How Could we when
we were Born to be. Just your's

FBI
LABORATORY

48 F

Rec 12/01
B

2ND
BOX

FBI
LABORATORY

50 C

2ND
BOX

FBI
LABORATORY

50 C

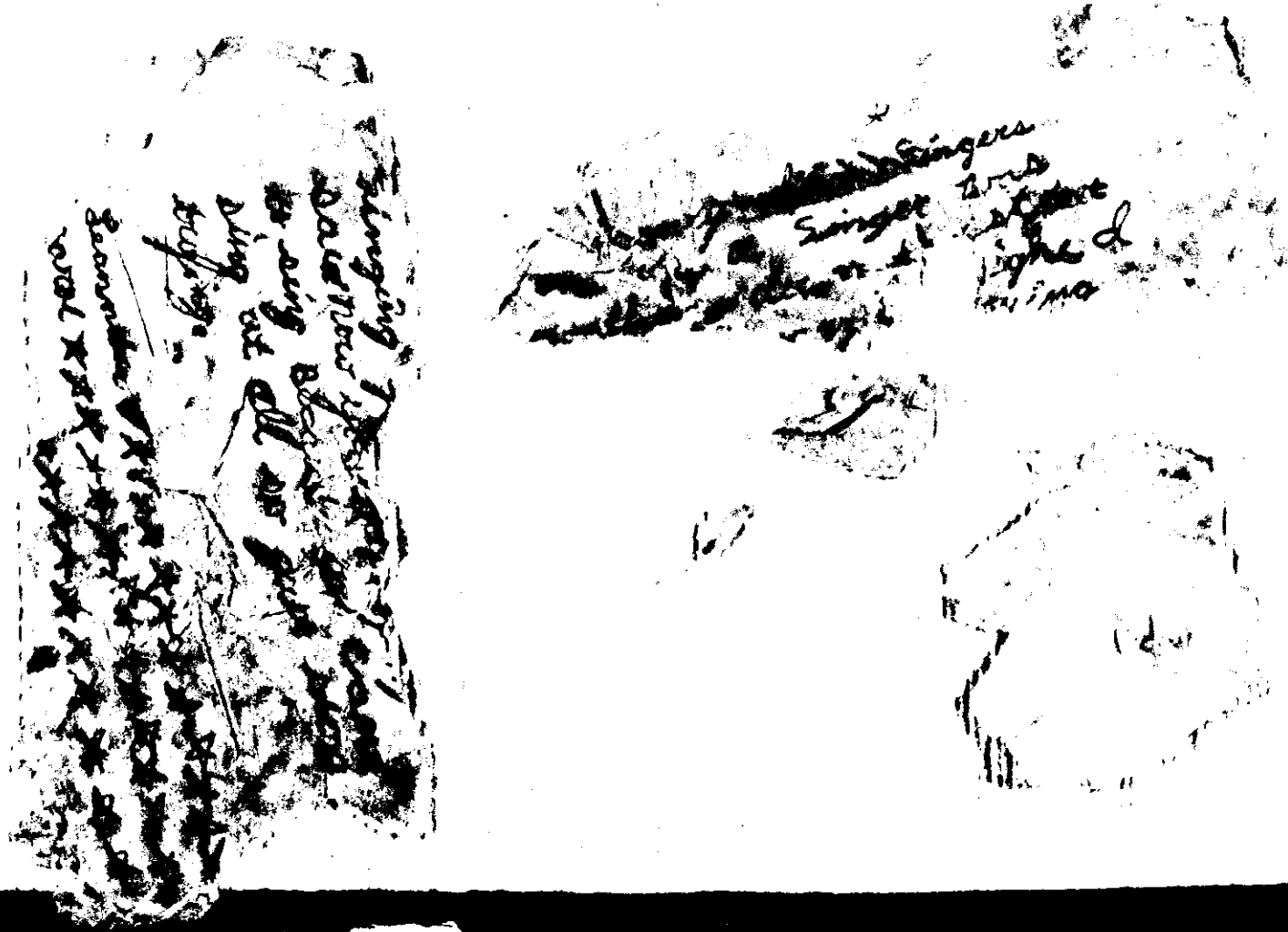

2ND
BOX

FBI
LABORATORY

50 C

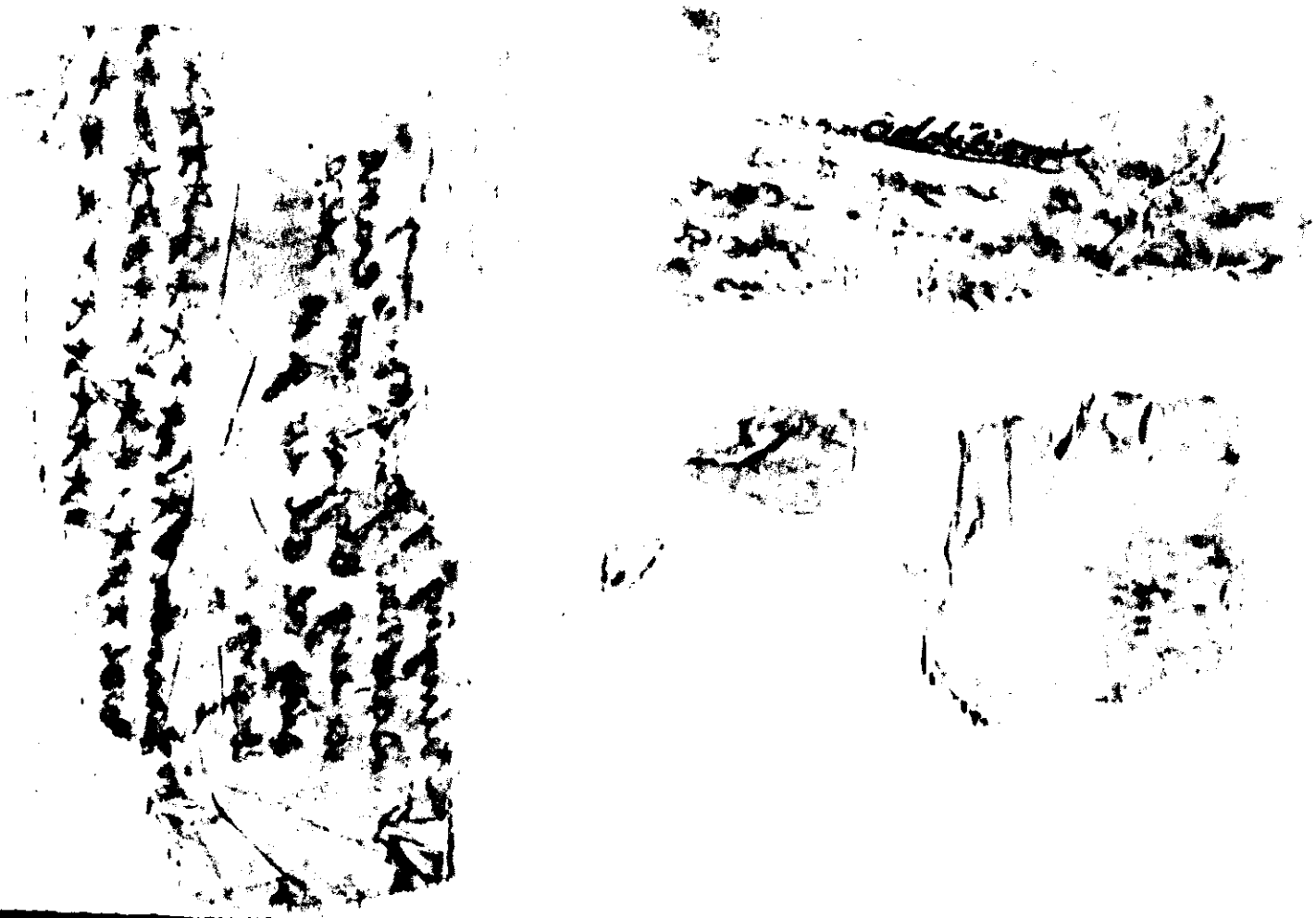

2ND
BOX

FBI
LABORATORY

50 C

SEAT

American
boarding pass

546 25

FLIGHT DATE

to

Printed in U.S.A.

HIRE DATE 11/6/52 SS NO 463-6315

SERIAL NO 211358

This card, preserving your hire date and serial number, showing division(s) worked, will serve as a memento of your service with the Aerospace and Systems Group of North American Rockwell Corporation.

DIVISIONS WHERE EMPLOYED

Los Angeles

109-L-9 REV. 6-68

SEAT

American
boarding pass

546 25

FLIGHT DATE

to

Printed in U.S.A.

FBI
LABORATORY

ND
OX

51-D

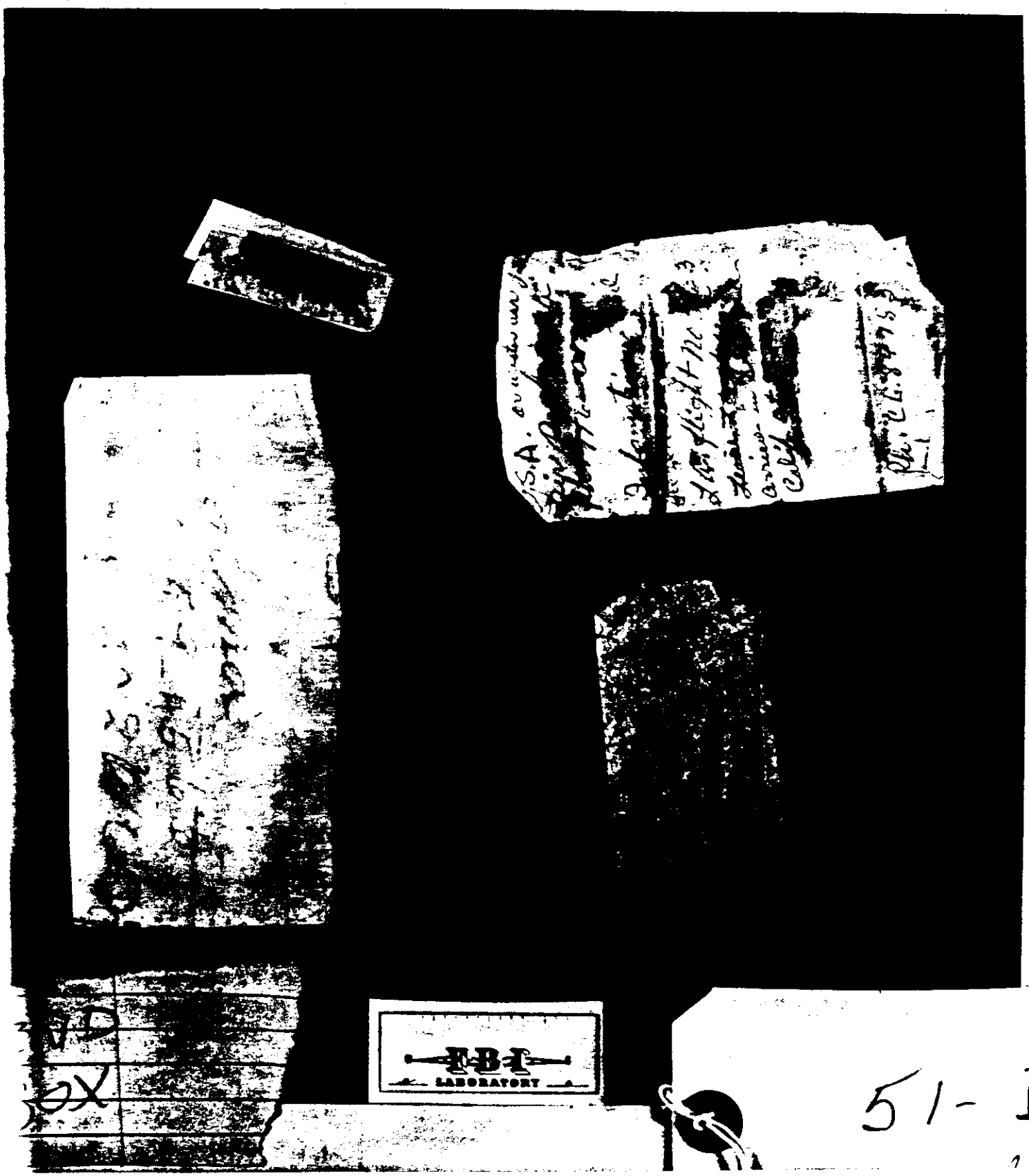

51-D

Claude Goodspeed

February 20, 1970

J.R. Moore

EDYE-VUIZHEVYE
TYA
YAHZHE
Jones Graphics

R6

END
BOX

FBI
LABORATORY

51-

SIGNATURE Claude Goodspeed
NAME
Claude Goodspeed

[illegible] CORPORATION
[illegible] FIELD GROUP

RETURNED
February 20, 1970
DATE

J. R. Moore
PRESIDENT

EDYE-VUIZHEVYO
TYA
YAhZhet VUOV
Jones grat[illegible]ch

R6

ND
OX

FBI
LABORATORY

51-

54 I

54 I

LABORATORY

54 I

LABORATORY

54 I

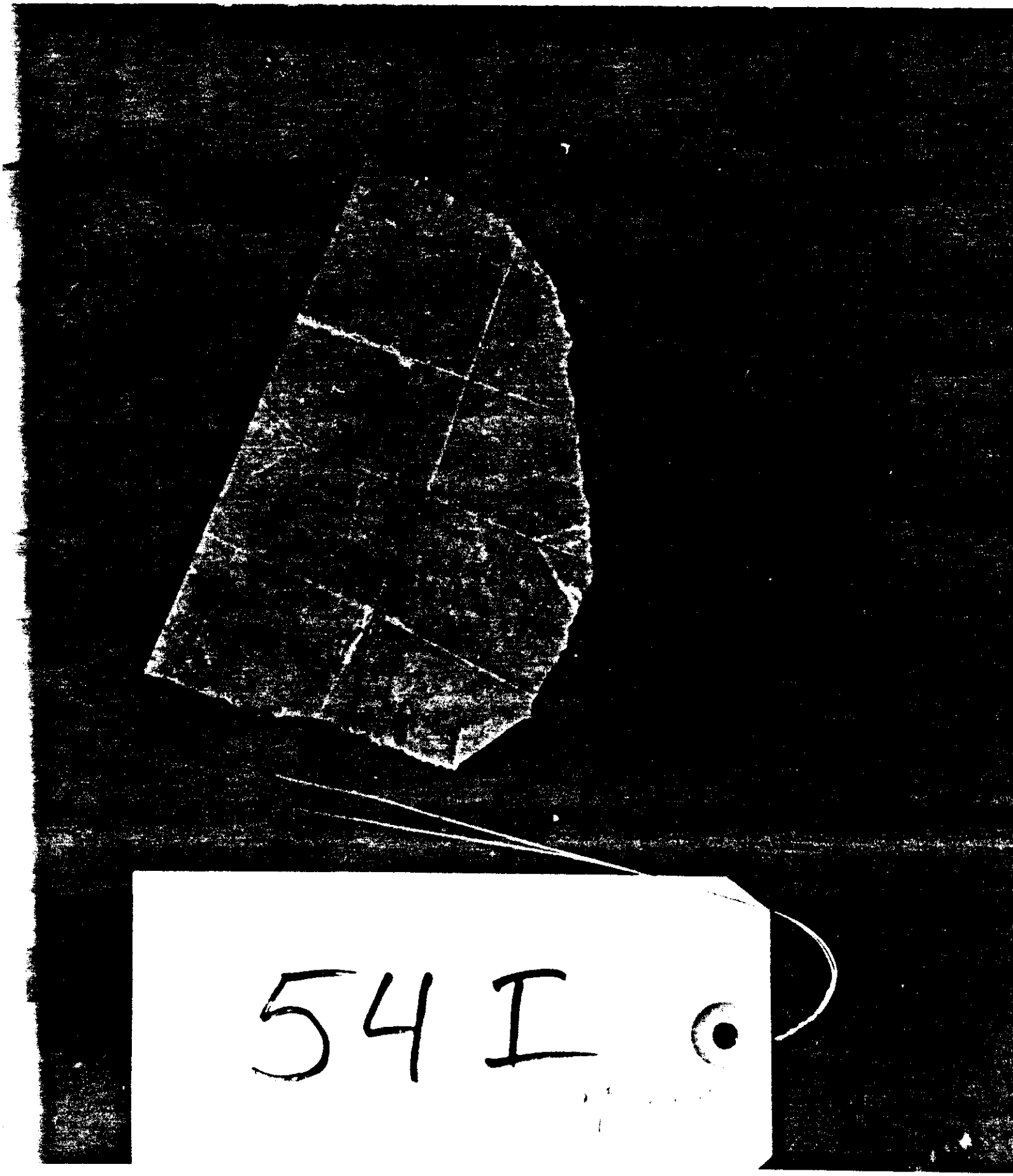
54 I

FBI
LABORATORY

54 I

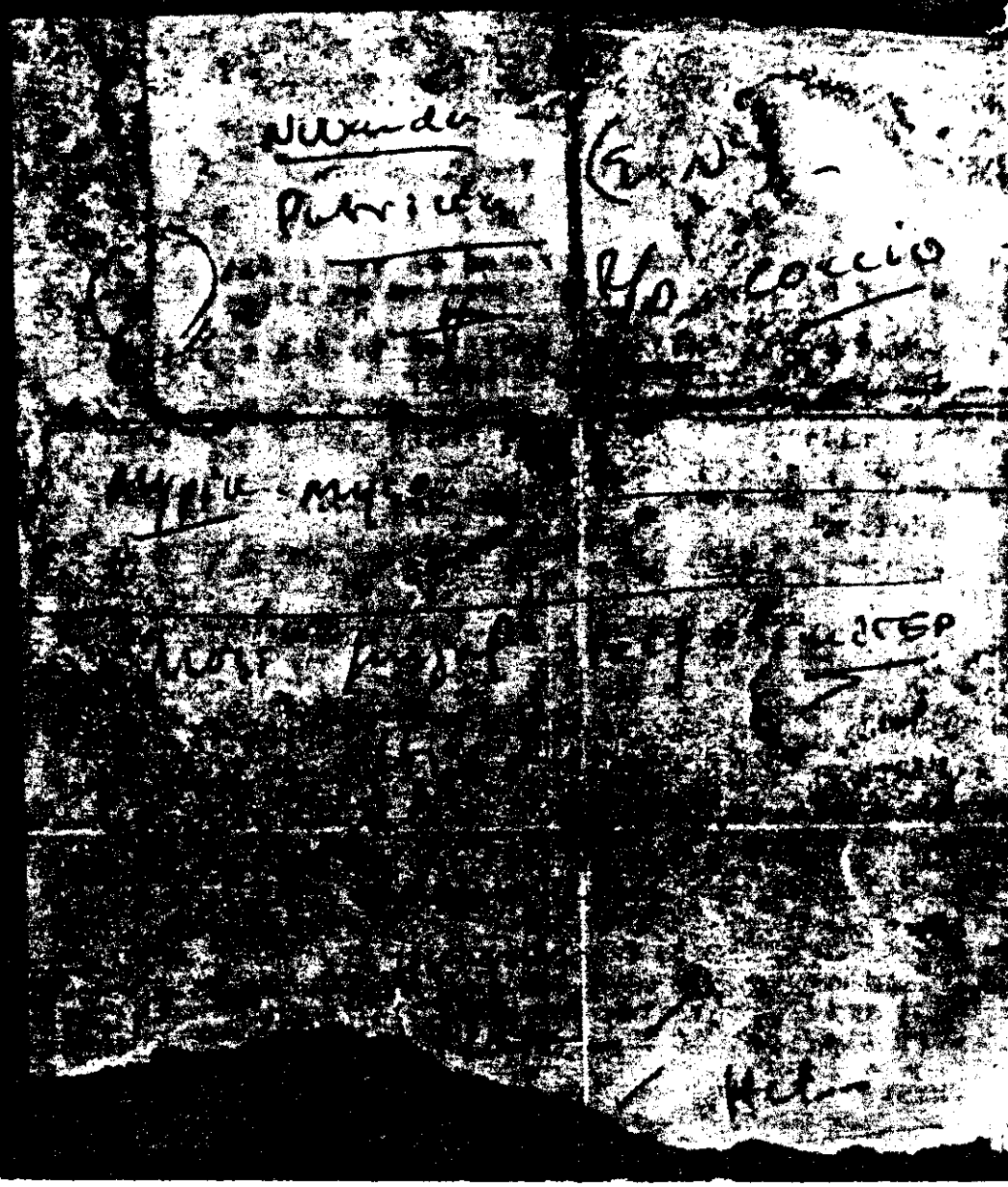

[illegible] TO [illegible]

1. Tommy [illegible] was operated on yesterday [illegible] doing very well. All operated on him.

2. Beverly [illegible] was admitted to the [illegible] today to have bladder surgery

3. Al Bell saw a [illegible] today pending [illegible]

4. Gladys Roberts: Seeing the Dr. today they [illegible] advise.

5. Bobby is doing very well

6. Yvonne [illegible] saw the Dr. today pending [illegible] deposition.

7. [illegible] has been [illegible]
[illegible]
[illegible]
[illegible]
[illegible]
[illegible]
so she [illegible]
the Dr. doing it [illegible]
[illegible] McCleary said [illegible] good care [illegible]
infection [illegible] good etc [illegible]
come off at the area design [illegible]
sure they get it [illegible]

Thanks

Larry
Sign Orderwinto Chas
[illegible]

— FBI —
LABORATORY

54 I

— FBI —

SANDRA PLEASE GIVE THIS TO LARRY

[illegible]
October [illegible]

--Before they [illegible] up Gloria [illegible] date.

--Nedra [illegible] asked her doctor [illegible] instrumen[illegible] do the surger[illegible] be put on [illegible] her proper [illegible] He asked [illegible] were going to [illegible] the in[illegible] He said the in[illegible] wouldn't be of much use [illegible] a set up for [illegible] set (for surgery). He [illegible] the instruments [illegible] in for 2 years.

--[illegible]: [illegible] fine. They took [illegible] today. She will be able to come home soon. No infection. [illegible] fine. Wants Ruby Carroll to call Ruby's dau on the radio and ask her to send Ruby Johnson down a wheel chair.

Clifford James: He is in good spirits and is starting to walk, tho just walking on tip-toe, as it's too painful to bear weight on it. [illegible] did a chest xray to check out possibility of TB but they don't [illegible] results yet. Will find out tomorrow his status, and when he will be [illegible] discharged.

[illegible] Campbell: Went to see a new Dr. this morning. He examined her and thinks she should have surgery. Dr. Arjoon's GYN. He's at Med. Arts Center. He said they don't have an anesthetist who can do a proper evaluation of her condition for 3 reasons. 1) she has had a thyroid operation which makes her hypo-thyroid 2) she is hypo-[illegible] and has high blood pressure 3) she is diabetic; for [illegible] 3 reasons and that they don't have proper staffing he recommends that they go elsewhere. He said do not wait to do the surgery, do it right away. [illegible] concerned because just regular doctors are giving the anesthesia, not someone extensively trained. [illegible] he suggests going elsewhere and he said [illegible] Trinidad and Venezuela. What should we do?

--Kathy Richardson called Sharon, and was upset because [illegible] hadn't gotten contact with Joyce. Kathy landed in Caracas with the medicine needed for Clarence, but Joyce did not meet her. [illegible] Sharon [illegible] Kathy's Joyce's [illegible] and hadn't heard back from Kathy, so she's hoping that they got together. ([illegible] given a message to the lady who is a friend of the person who Joyce is staying with, as Joyce doesn't have a [illegible], but [illegible] must not have gotten [illegible] page.)

FBI
LABORATORY

54 I

FBI
LABORATORY

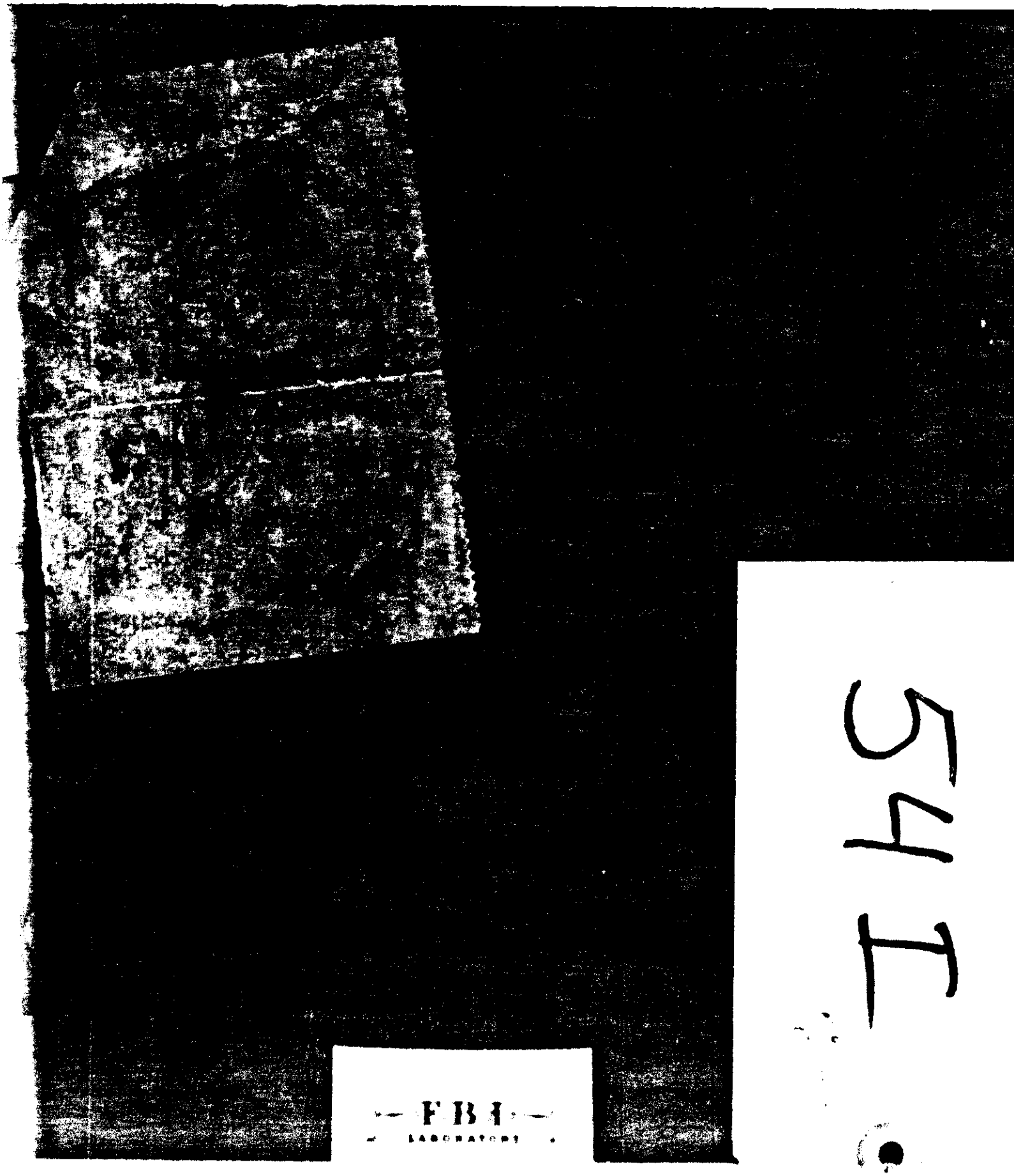

541

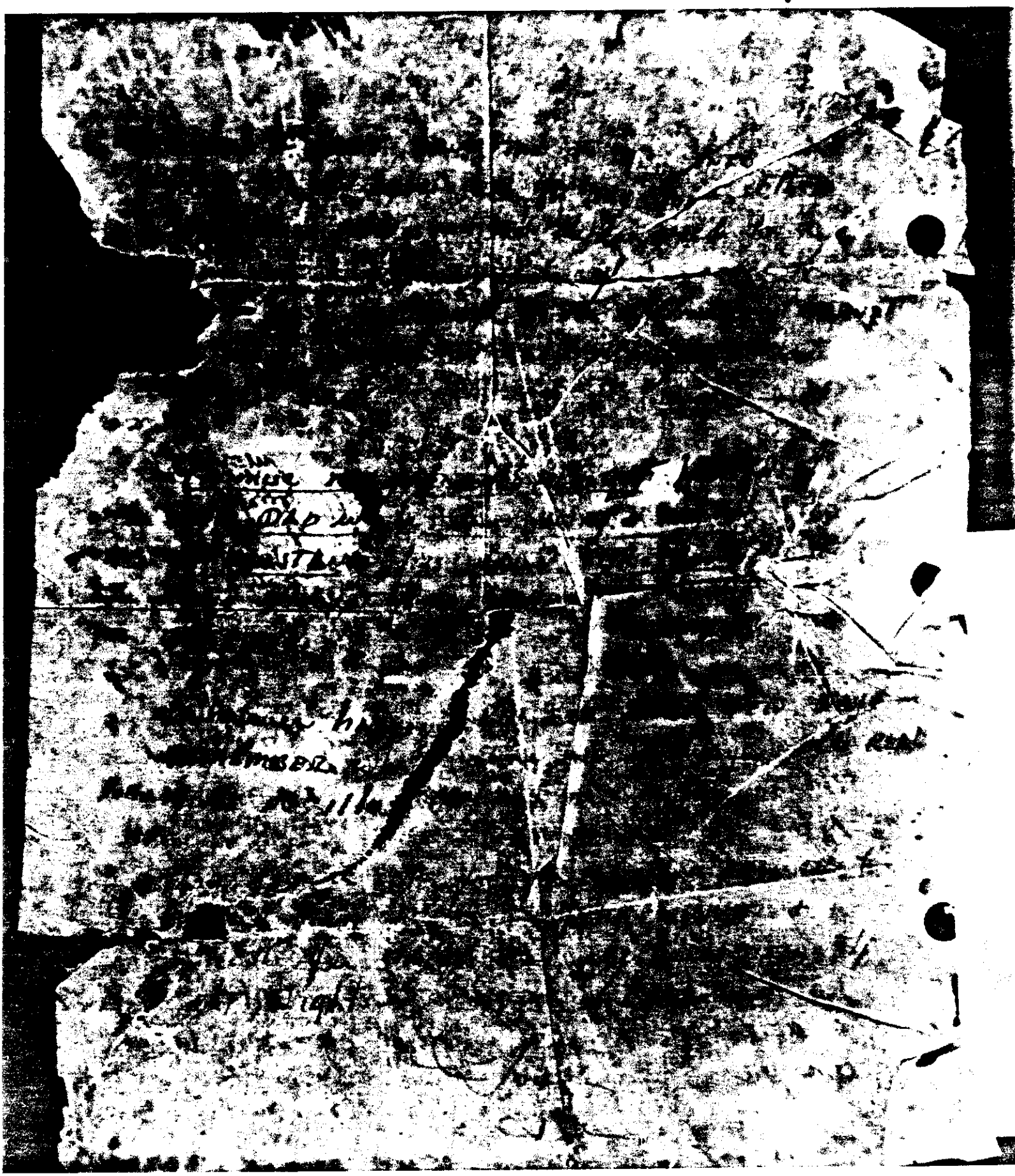

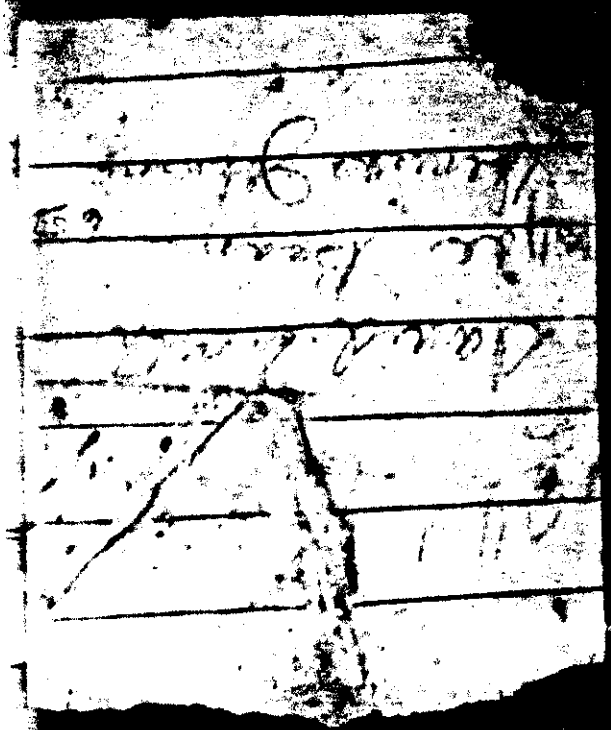

62 H

Mechill
T. 98 b
Linda
T. 95 b

82-H-

Mary Rawson [illegible]
Al Schefter [illegible]
Carrie Hell to
Mary Coleman
Josephine Morris
Sharon [illegible]

62 H

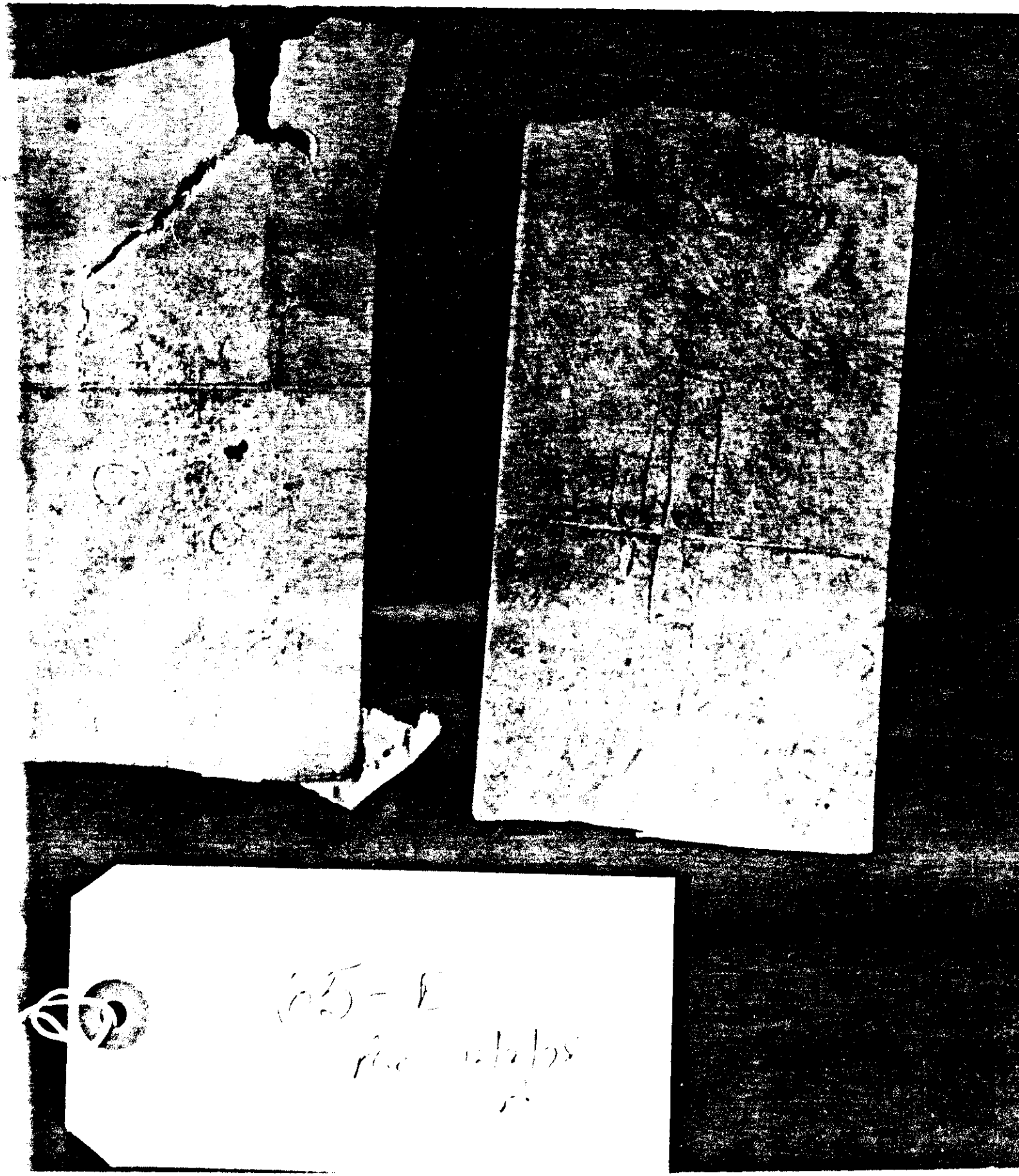
65-L

74B

FBI
LABORATORY

MODERN OPTICAL SERVICE

Dr. JOSE L. Da SILVA (OD)
Doctor of Optometry
c/o People Temple

316 Middle Street,
Georgetown.
Tel. 61082

Consultations { 8.30 a.m. — 12 Noon
1.30 p.m. — 3.30 p.m.
and by appointment

Date ..... 19 .....

Name of Patient .....

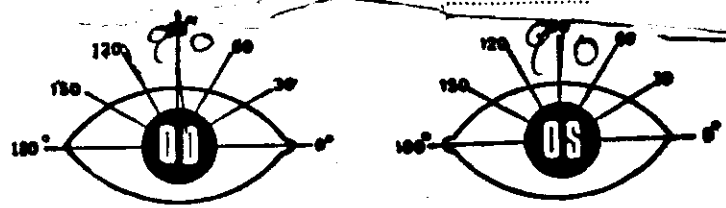

	SPH.	CYL.	SPH.	CYL.
Distance	+3.00	-1.50	~~+2.50~~	~~-1.00~~
Reading		add +2.50		

ADDITIONAL INFORMATION :

Type of Bifocal ...	
Curve ...	
ce	
int	White.
Prism and Base ...	

Please Bring this with You on future Visits

THANK YOU ..... CALL GAIN

Auto—10076

76 C

FBI LABORATORY

78 B

Rec 12/4/78

ZND BOX

SOUTHERN CALIFORNIA RAPID TRANSIT DISTRICT

SENIOR CITIZEN
Reduced Fare Permit

The person whose name and signature appear on the reverse of this card is entitled to ride buses of the So. Calif. Rapid Transit District at the Senior Citizens reduced fare rate during the following hours ONLY: (Please do not request a time extension from the driver.)

Monday thru Friday: 9:00 a.m. to 3:00 p.m.
7:00 p.m. to Midnight

Saturdays, Sundays & Legal Holidays: 5:00 a.m. to Midnight

JACK R. GILSTRAP, General Manager

IMPROPER USE OF THIS CARD WILL RESULT IN ITS REVOCATION

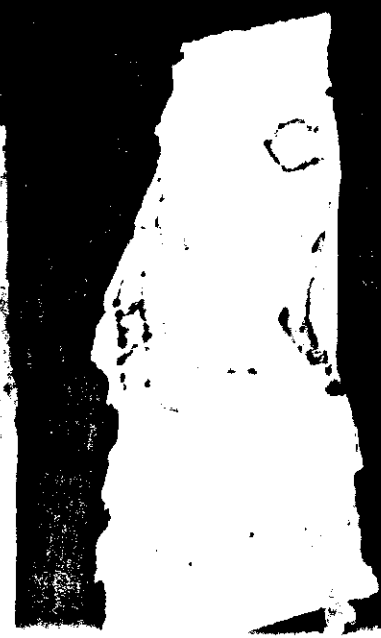

78 B

Rec 12/4/78

ZND BOX

TO My Great Grand Mother with Love From Anthony Gaines (Tony) 8-25-77

Rosa Mae Hines 2/9/78

Please arrange to serve Rosa Mae Hines at head of line - due to her unusual working hours. We have no choice! - Ophelia Gaines

CARD CERTIFIES THAT

LOS ANGELES, CALIF. No. 222385

Typed Name and Age ROSA M. HINES City 90006 Zip Code

Signature is a Senior Citizen of Los Angeles County. If found, return card to:

Robert G. Medina, Director

Department of Senior Citizens Affairs

801 So. Kingsley Dr., Los Angeles, CA 90005

Tel. 385-4221

MEDICAL IDENTIFICATION

MEDICARE#458163265M NO COPY

MAR 1977

DOB 09-25-08

HINES

ROSA HINES

432 FREDERICK ST

SAN FRANCISCO CA 94117

2*HINES ROSA

3860-9-458163265

*0377MEDION*08F3

INES ROSA

9-458163265

*POEON*08F3

2*HINES ROSA

3860-9-458163265

*0377*POEON

2*HINES ROSA

3860-9-458163265

VAH-HARCHOO [illegible] THROS [illegible] ...1978

I Want Breakfast [illegible] Parti[illegible], [illegible] are [illegible]

[illegible] I'll WAY [illegible]

[illegible] [illegible]

[illegible] [illegible]

[illegible]-HAK-DOMA

Boo-CHE-KAK-DOMAH-
Make yourself at home

You [illegible] to [illegible] [illegible]

May I help you
Yem MAGOO-VAM-Pomoch

OCHEN Ra[illegible] [illegible]
VAHMI-ROD POZH-

CHEM maHgoo VahM pahmah
(Peaceful night)
SPA-KOINAI-NOH-CHE
CПOKON NOЧ-HOYN-

[illegible]-MOETS [illegible]

[illegible] [illegible]

OбHEN [illegible] [illegible]

(Do you Speak Russian)
Vui-Gavareeche-pah.
Roos-Kee- ВЫГОВОРИТЕ
ПО-РУССКИ-

2ND
BOX

78 B

3-6-73

Please allow Rosa Mae Hines to lie down 2 hours each afternoon. Wanda King

Inez Conedy

7/10/78 @ 3P

7/11/78

-12-78

3-12-78

-21-

-25-

7-28-78

-29-

-30-

-31-

78 B

Rec 12/4/78

ZND

BOX

U.S. DEPARTMENT OF COMMERCE
Social and Economic Statistics Administration
BUREAU OF THE CENSUS
Washington, D.C. 20233
OFFICE OF THE DIRECTOR

September 9, 1974

Re:

Rosa Mae Hines
1306 Westlake Ave., No. 18
Los Angeles, CA 90006

The following information, including spelling of name, relationship, age, etc., is an EXACT COPY of the census record as reported by the census taker on the original schedule.

Census of 1910, taken as of April 15

County Navarro State Texas

	Relationship	Age	Place of Birth	Citizenship
Blair Rosy May	Daughter	*1 9/12	Texas	

enumerated in the family of Henry J. and Joeanne Bl

*Meaning one year and nine months of age

☐ If checked, refer to footnote(s) _____ on reverse side of form.

Bureau of the Census

The above information is furnished in accordance with Title 13, United States Code, Section 8.

The Bureau of the Census does not issue birth certificates, but this record is often accepted in place of one.

FORM DC-001 (1-20-72)

Rec 12/4/78

78 B

2ND

ROX

U.S. DEPARTMENT OF COMMERCE
Social and Economic Statistics Administration
BUREAU OF THE CENSUS
Washington, D.C. 20233
OFFICE OF THE DIRECTOR

September 9, 1974

Re:

Rosa [illegible] Hines
1 O[illegible] Westlake Ave., No. 18
Los Angeles, CA 90006

The following information, including spelling of name, relationship, age, etc., is an [illegible] of the census record as reported by the census taker on the original schedule.

Census of 1910, taken as of April 15

County Navarro, State Texas

Name	Relationship	Age	Place of birth	Citizenship
Blair, Rosy May		1	Texas	
enumerated in the fa[illegible] [illegible]nry [illegible] and Joeanne Blair				
*Meaning one year and nine months of age				

☐ If checked, refer to footnote(s) _____ on reverse side of form.

Bureau of the Census

The above information is furnished in accordance with Title 13, United States Code, Section 8.

The Bureau of the Census does not issue birth certificates, but this record is often accepted in place of one.

FORM BC-[illegible] 11-[illegible]

[redacted]

78 B

[redacted]

2ND BOX

78 B

Rec 12/4/78

18 B

	Socialism	music	Socialism P.E.		Socialism PE
	Mod I Interface				
	RAH7-RVE SHEET				
Objective	4e-VaHM-P7e				
	STAM-VICE				
Skills					
Supposed					
Materials					
Equipment					
Equipment					
Instructional					
Aspects					

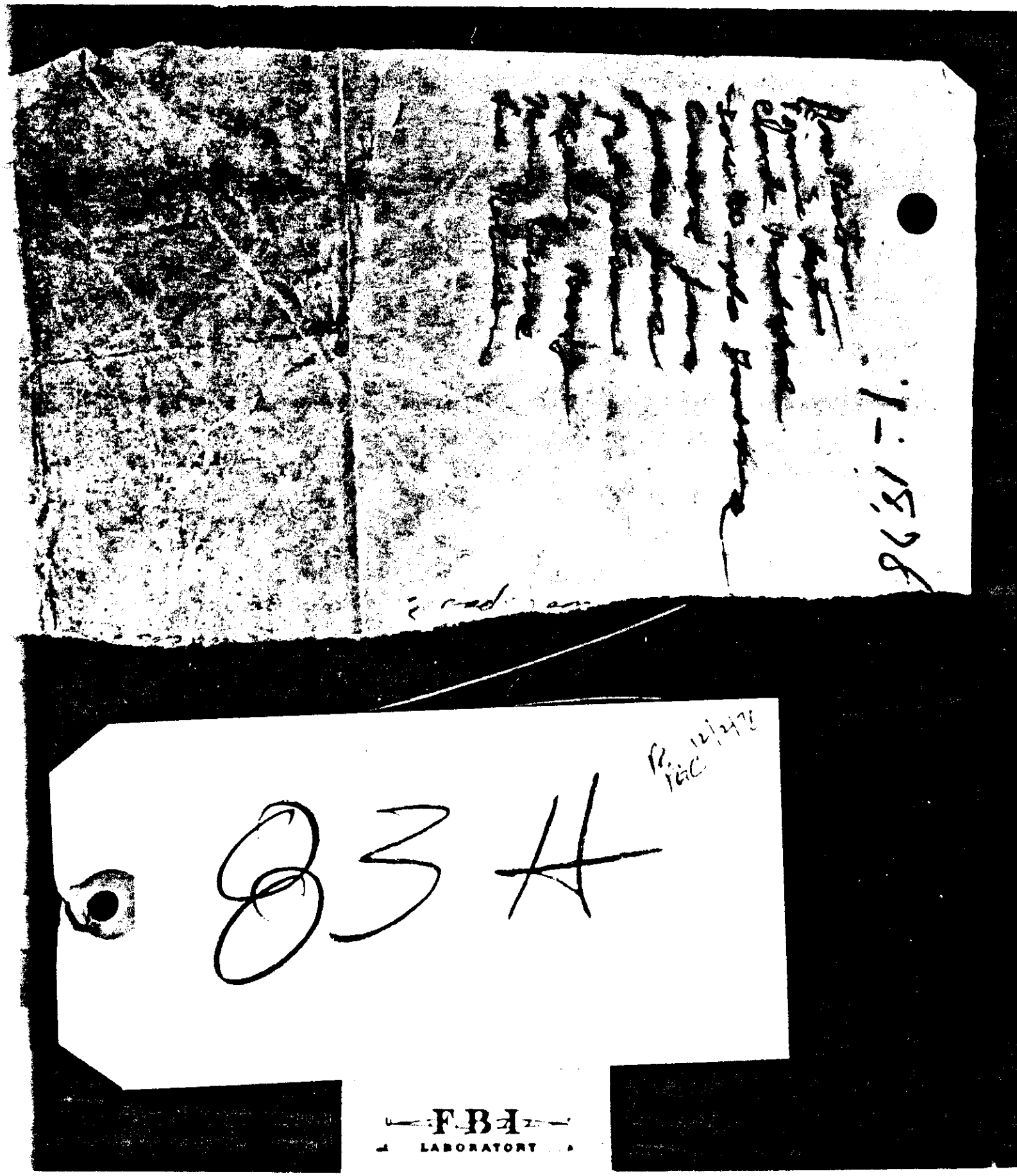
83 A
FBI
LABORATORY

[illegible]
interest all the working class is protect. He [illegible]
inaction.

* Karl Marx: he was a German philosopher that developed the philosophy of dialectical materialism. Dialectics is the study of how opposites war & form a new resolution. Materialism is philosophy that there is nothing mystical about the world, but that everything has a scientific explanation. Study of Vestor is the study of economics & of classes. Das Capital

85 G

LABORATORY

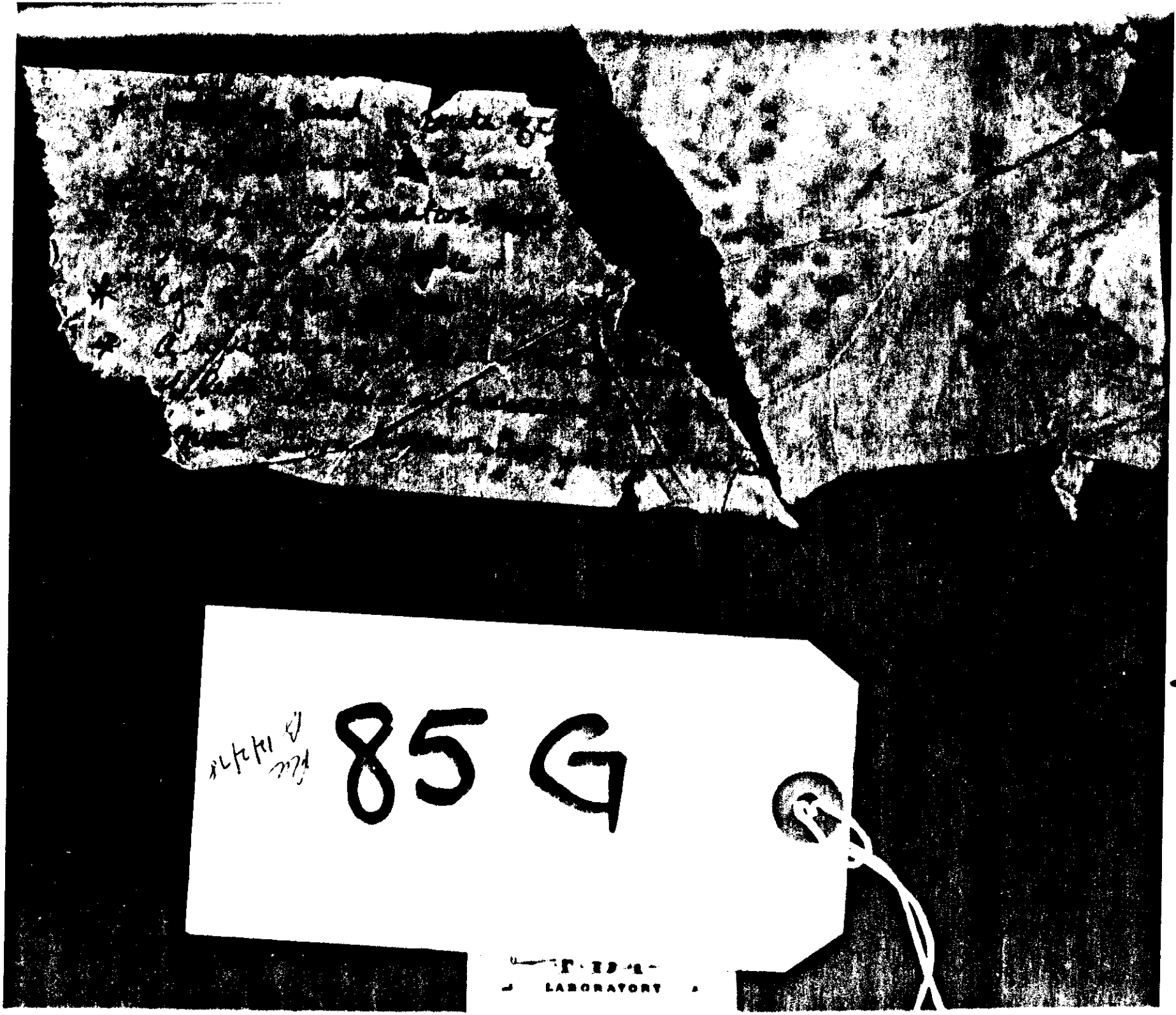
85 G
LABORATORY

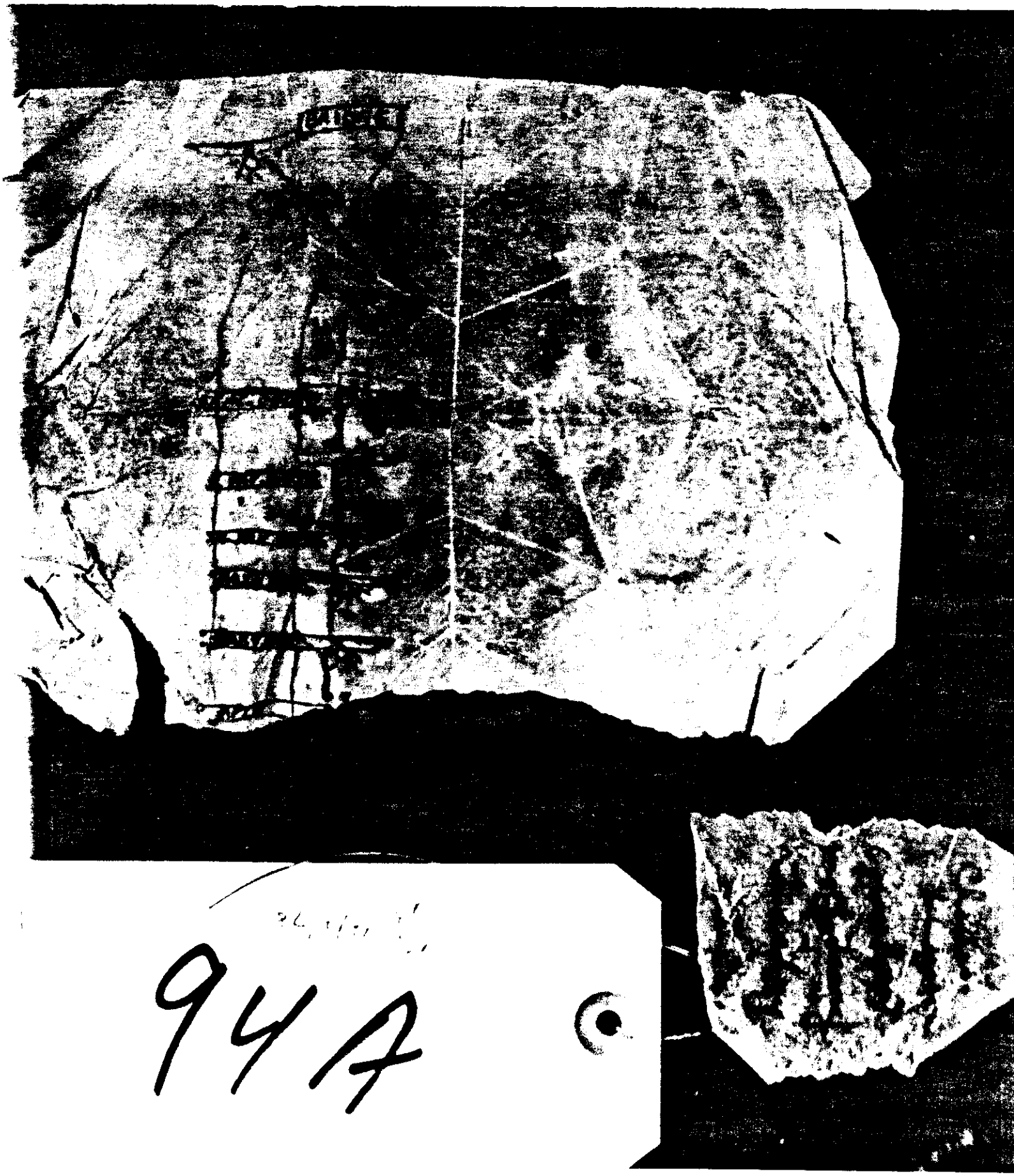
947

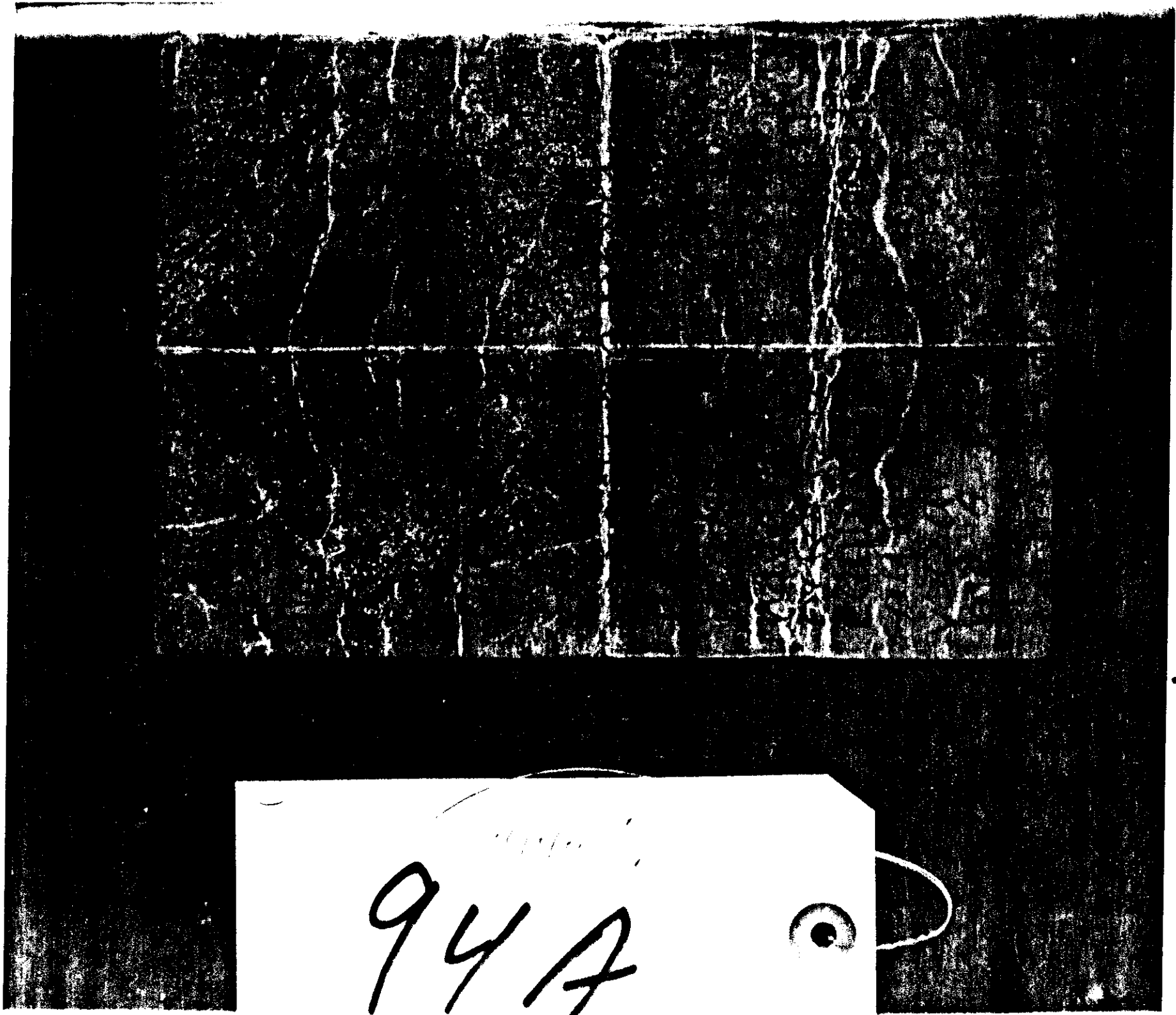
94A

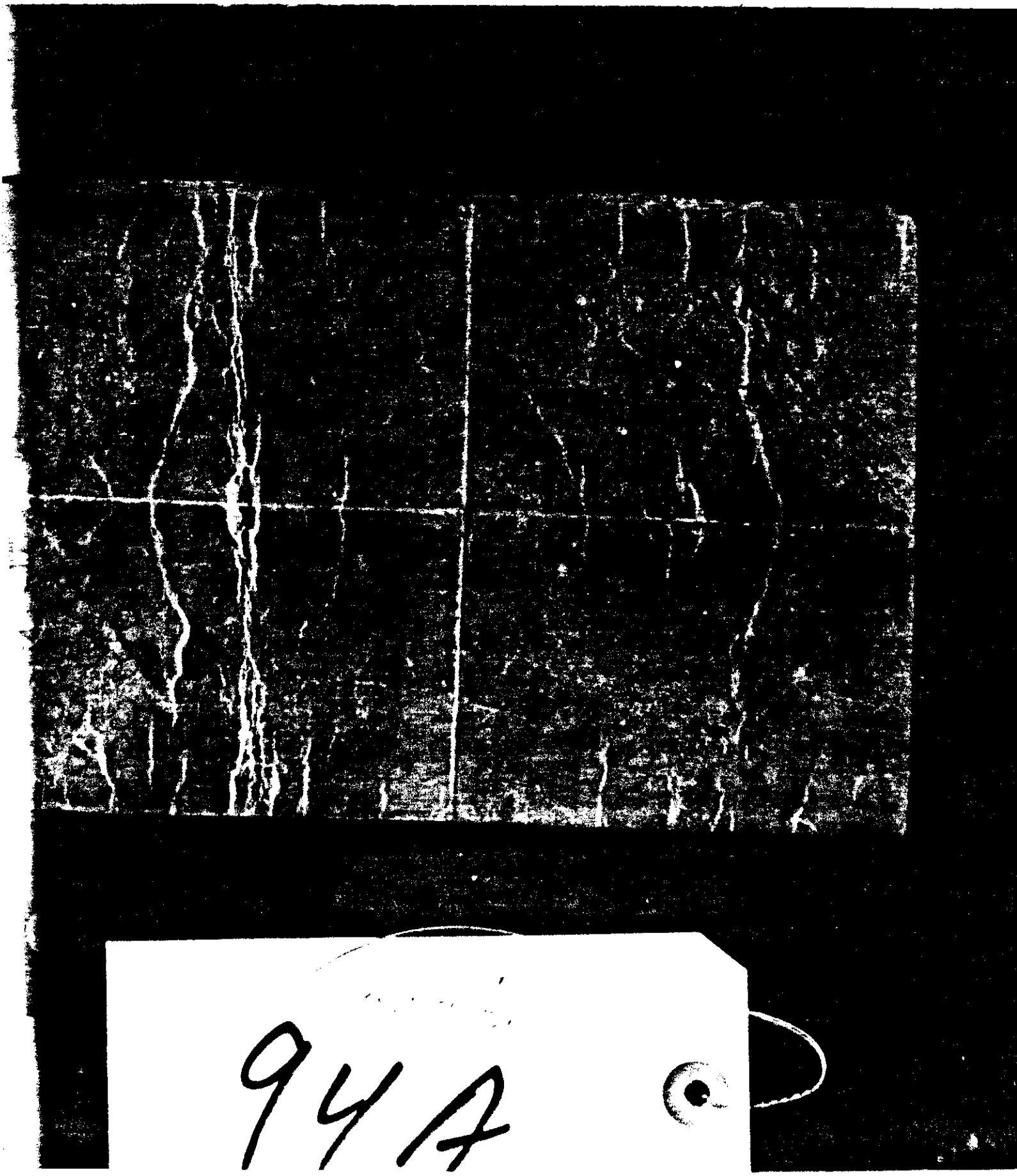
94A

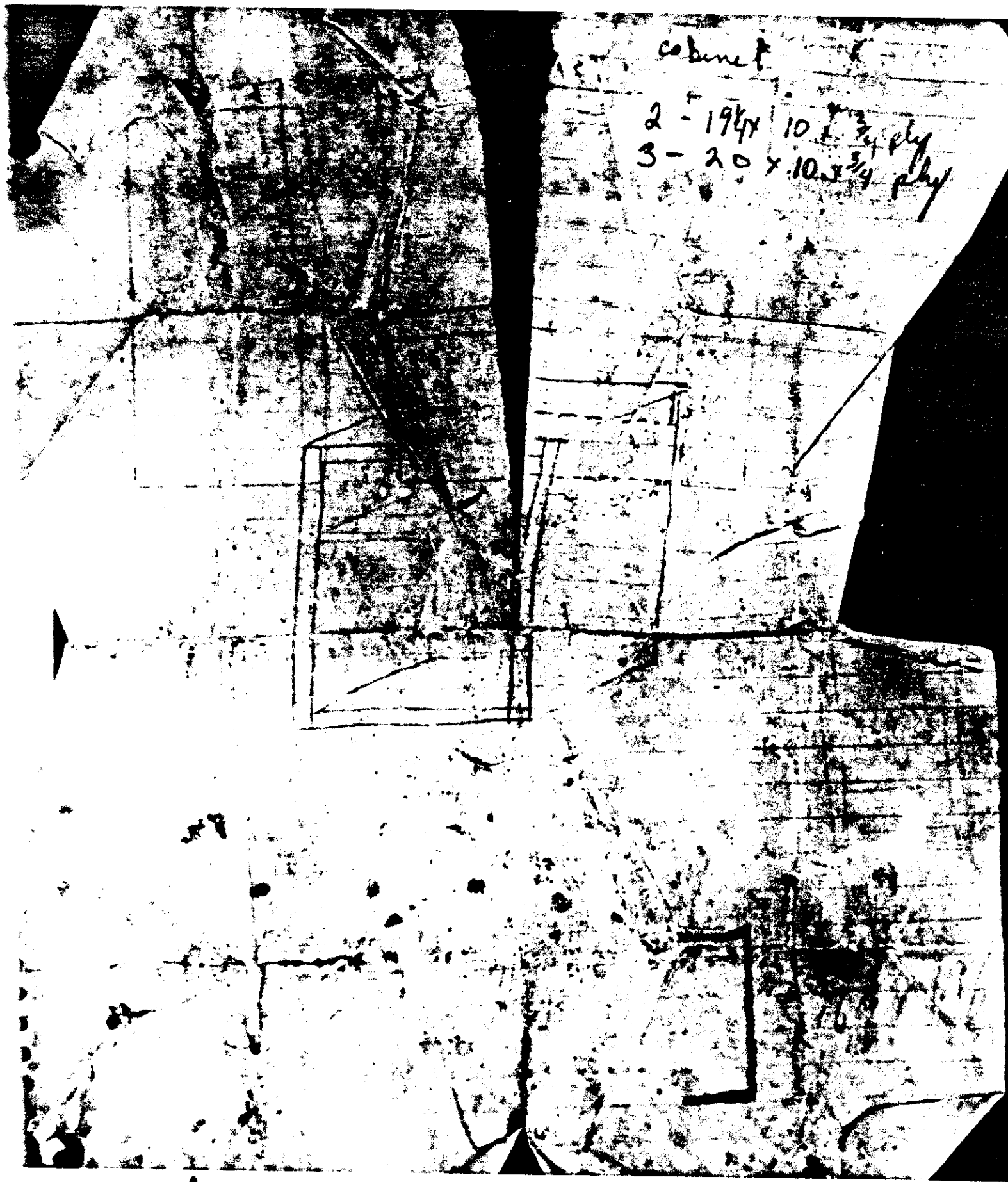
cabinet
2 - 19¼ x 10 x ¾ ply
3 - 20 x 10 x ¾ ply

Charlie,

I will need a single small cabinet for the C.E. in the tower. It will be [illegible] to protect it from rain.

Maybe this [illegible] size dimension.

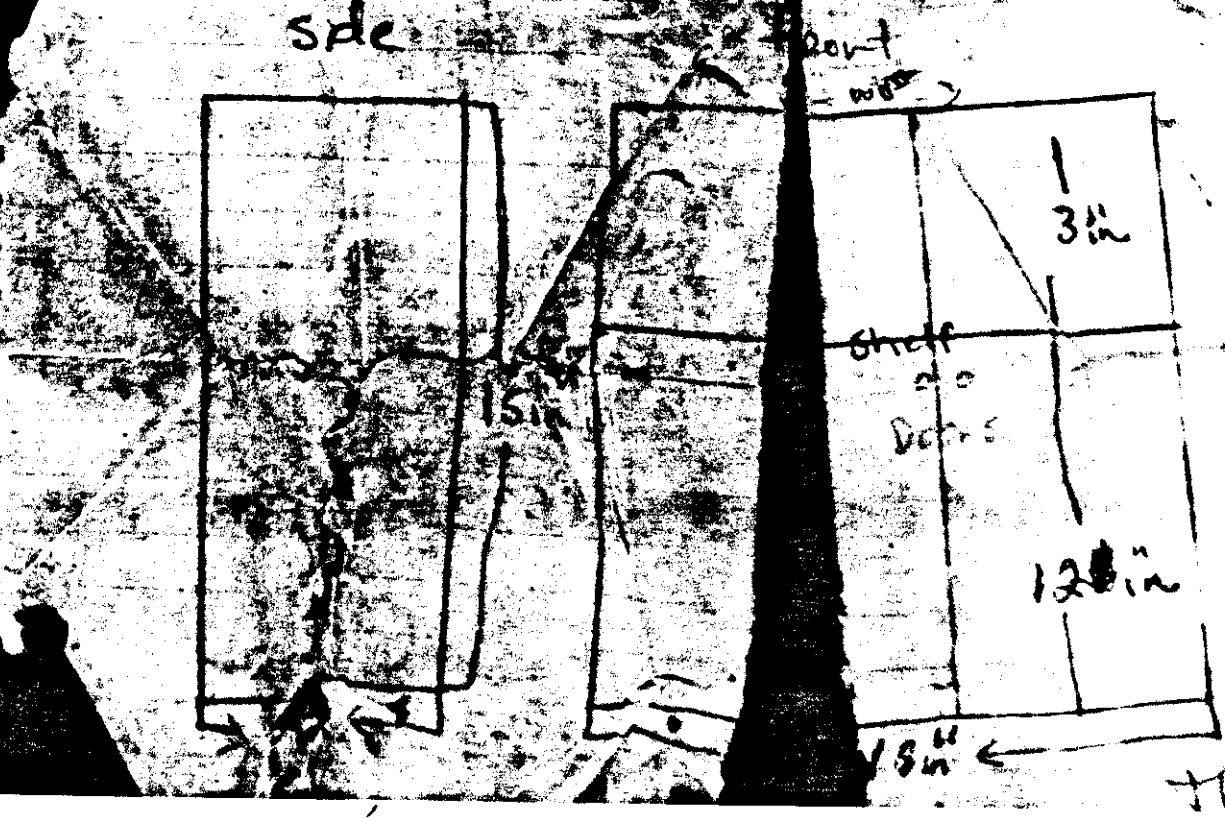

Thanks

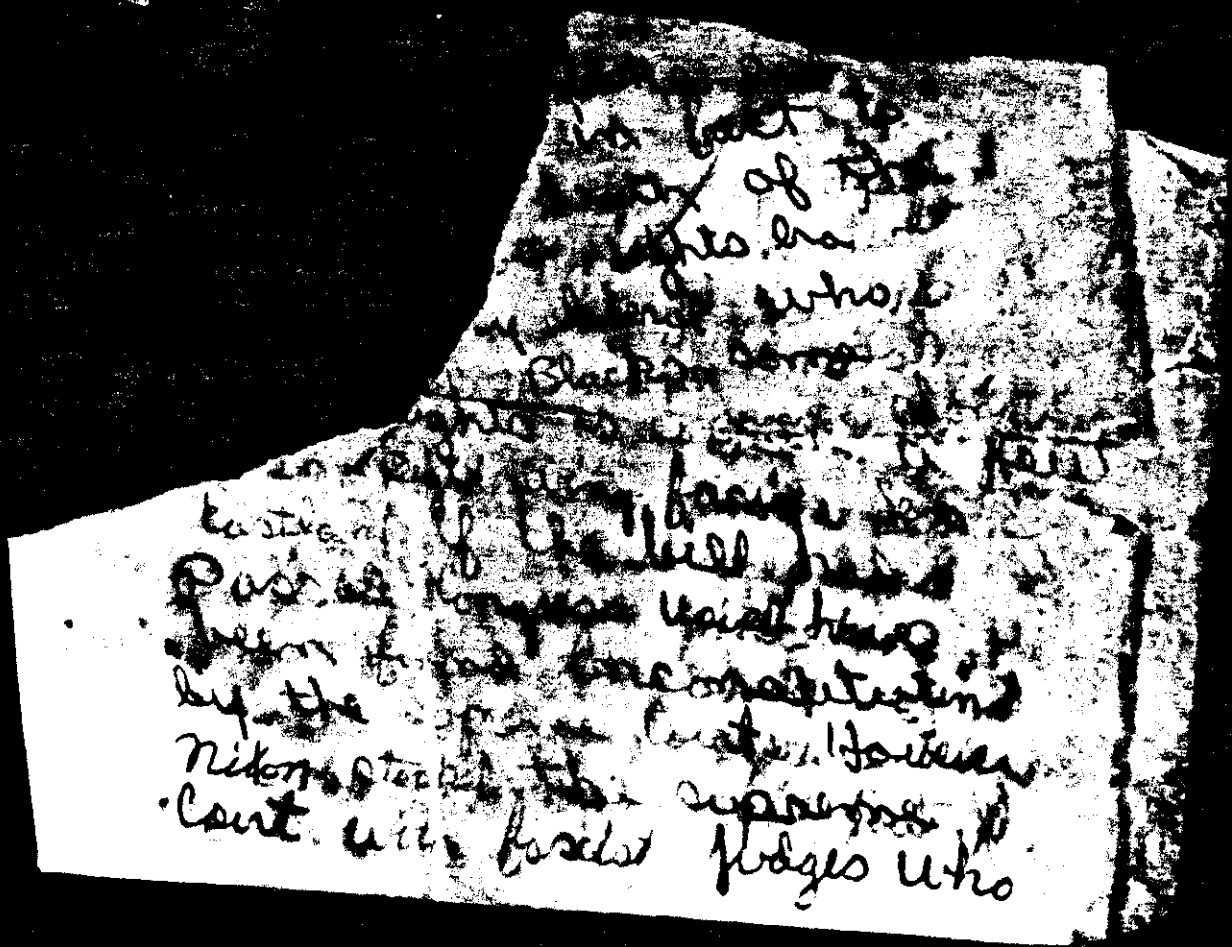

103F

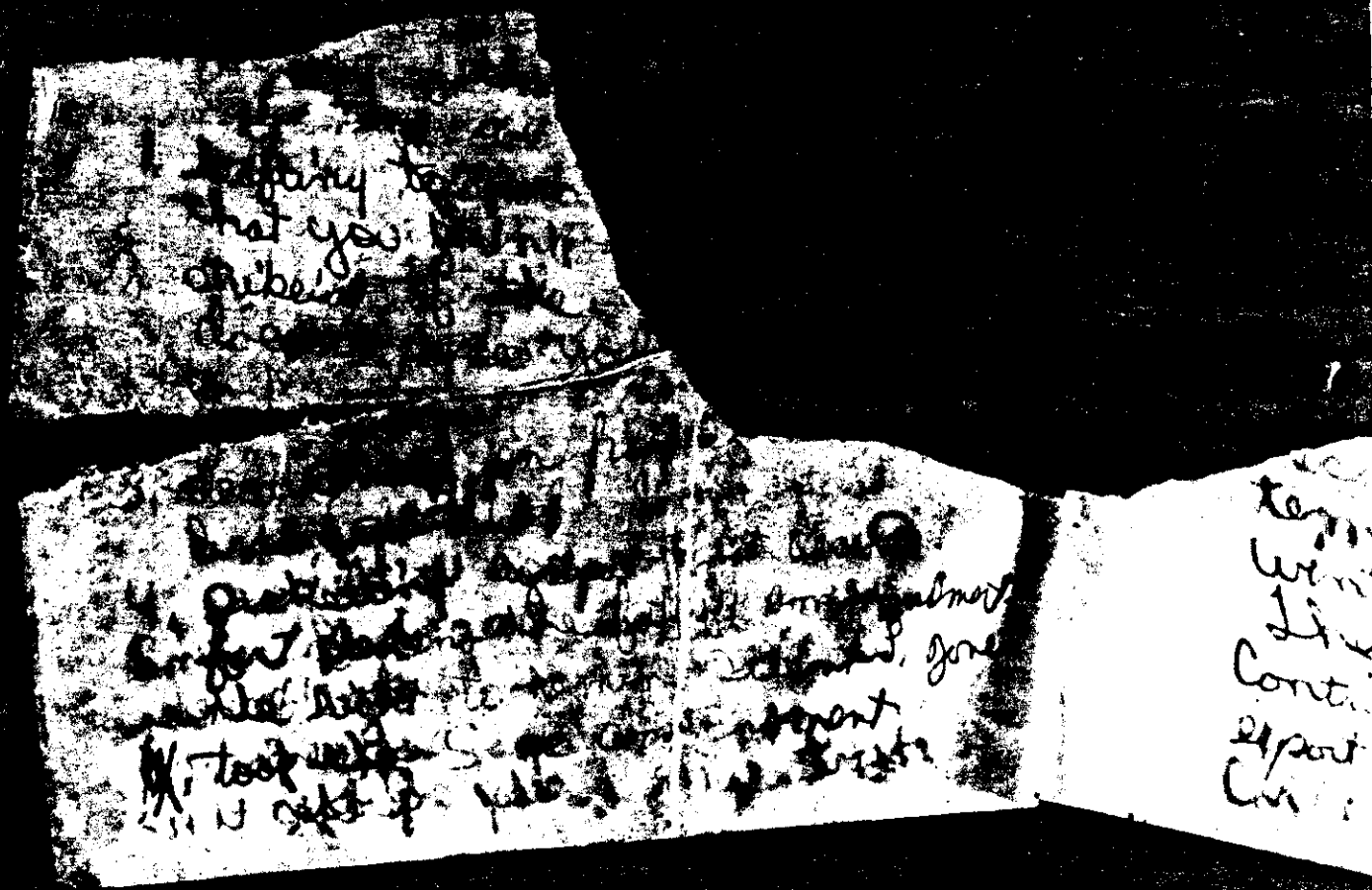

103F