FEDERAL BUREAU OF INVESTIGATION

RYMUR

(JONESTOWN)

BUFILE NUMBER : 89-4286 (BULKY 1286)

LAB EVIDENCE

PARTS 1 - 3

subject: RYMUR

file number: 89-4286

section number:

serial(s): 1286 BULKY

(PART 1 OF 3)

34 p. Reviewed

0 p. Released

ALL (b)(7)(C)

-750 (Rev. 12-14-88)

XXXXXX
XXXXXX
XXXXXX

FEDERAL BUREAU OF INVESTIGATION
FOIPA DELETED PAGE INFORMATION SHEET

34 Page(s) withheld entirely at this location in the file. One or more of the following statements, where indicated, explain this deletion.

☒ Deletions were made pursuant to the exemptions indicated below with no segregable material available for release to you.

Section 552		Section 552a
☐ (b)(1)	☐ (b)(7)(A)	☐ (d)(5)
☐ (b)(2)	☐ (b)(7)(B)	☐ (j)(2)
☐ (b)(3)	☒ (b)(7)(C)	☐ (k)(1)
_____	☐ (b)(7)(D)	☐ (k)(2)
_____	☐ (b)(7)(E)	☐ (k)(3)
_____	☐ (b)(7)(F)	☐ (k)(4)
☐ (b)(4)	☐ (b)(8)	☐ (k)(5)
☐ (b)(5)	☐ (b)(9)	☐ (k)(6)
☐ (b)(6)		☐ (k)(7)

☐ Information pertained only to a third party with no reference to you or the subject of your request.

☐ Information pertained only to a third party. Your name is listed in the title only.

☐ Documents originated with another Government agency(ies). These documents were referred to that agency(ies) for review and direct response to you.

_____ Pages contain information furnished by another Government agency(ies). You will be advised by the FBI as to the releasability of this information following our consultation with the other agency(ies).

_____ Page(s) withheld for the following reason(s): _____

☒ For your information: These are photos of 34 returning P.T. members

☒ The following number is to be used for reference regarding these pages:

HQ 89-4286-1286 Bulky Part 1 of 3

XXXXXX
XXXXXX
XXXXXX

XXXXXXXXXXXXXXXXXXXXXX
X DELETED PAGE(S) X
X NO DUPLICATION FEE X
X FOR THIS PAGE X
XXXXXXXXXXXXXXXXXXXXXX

FBI/DOJ

subject: RYMUR
file number: 89-4286
section number:
serial(s): 1286 BULKY

(PART 2 OF 3)

BEST AVAILABLE COPIES

235 p. Reviewed
235 p. Released

b7C on 26 pages

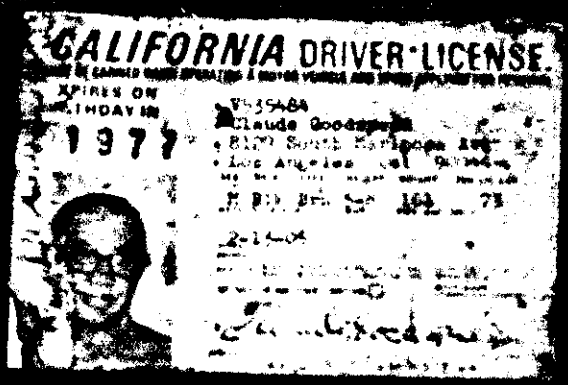
CALIFORNIA DRIVER LICENSE
EXPIRES ON
BIRTHDAY IN
1977

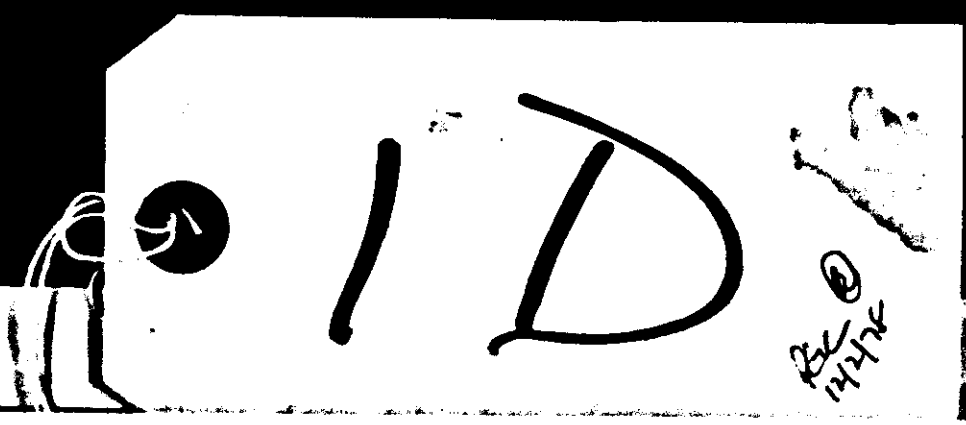
1D

VS 7918005
LSA 1D

FEB 6 1977

I. tag 2063

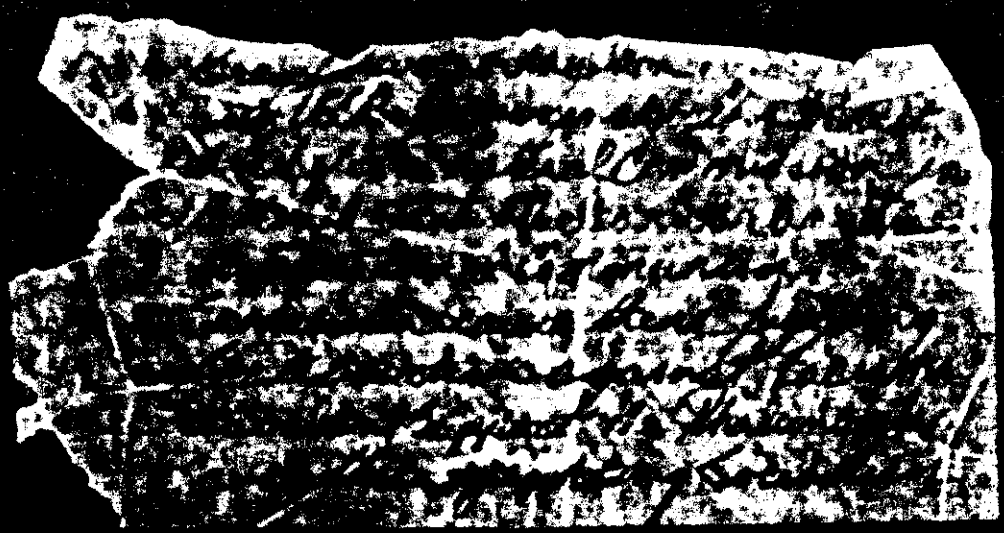

1D

Julie Runnels

Tables

12/8/96

2

[illegible] ee-dy-ty
[illegible] are you going?

Я ИДУ ДОМОЙ
Ya ee-do dch-moy
I am going home

ДЕ ВЫ ЖИВЁТЕ?
GDye vui zhev-yaiye
where are you going

Я ЖИВУ В ЛОНДОНЕ
ya zheh-voo London

9D

Rec 12/1/78

b7C

9G

Rec
B 12/2/78

LABORATORY

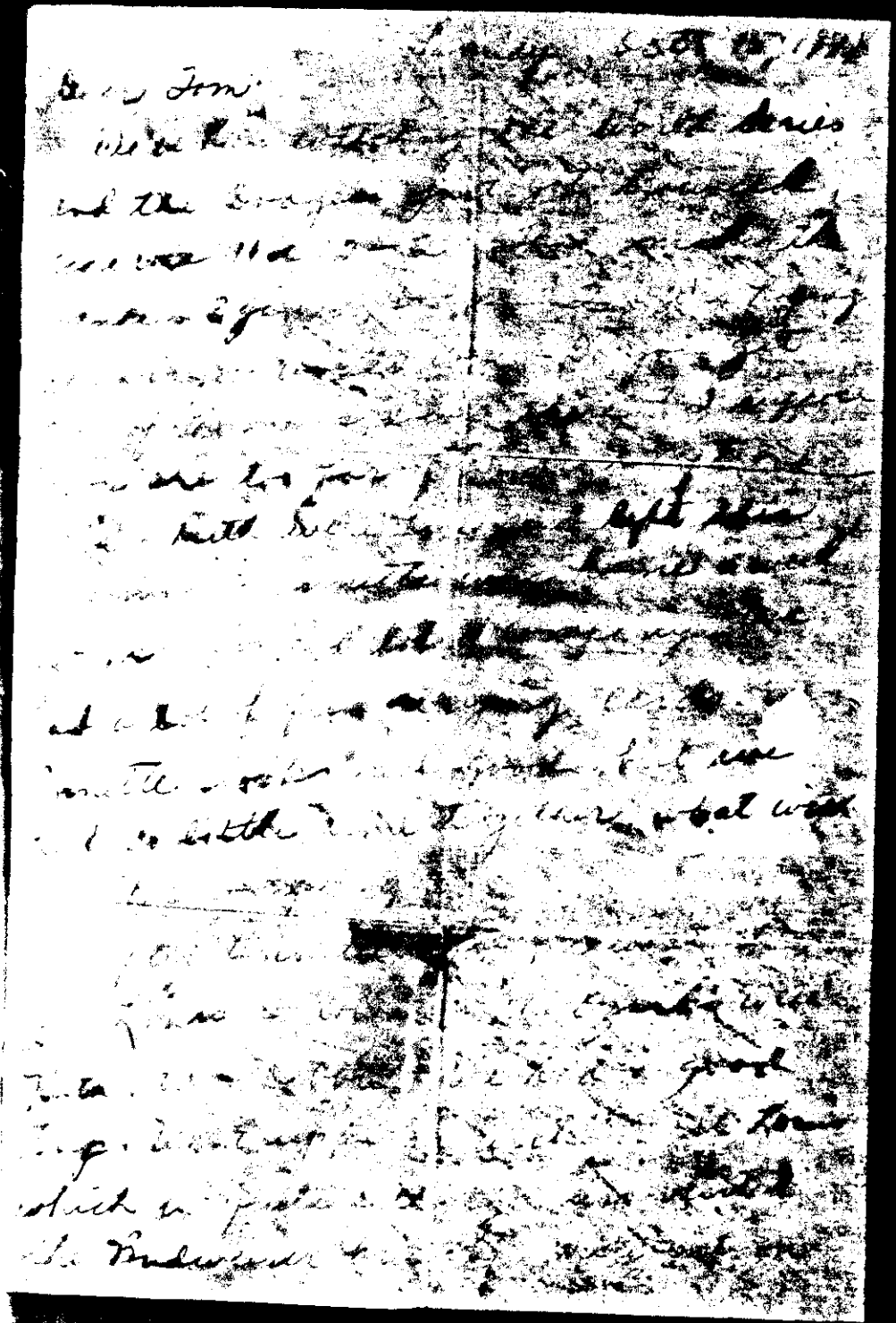

82/2/21

5

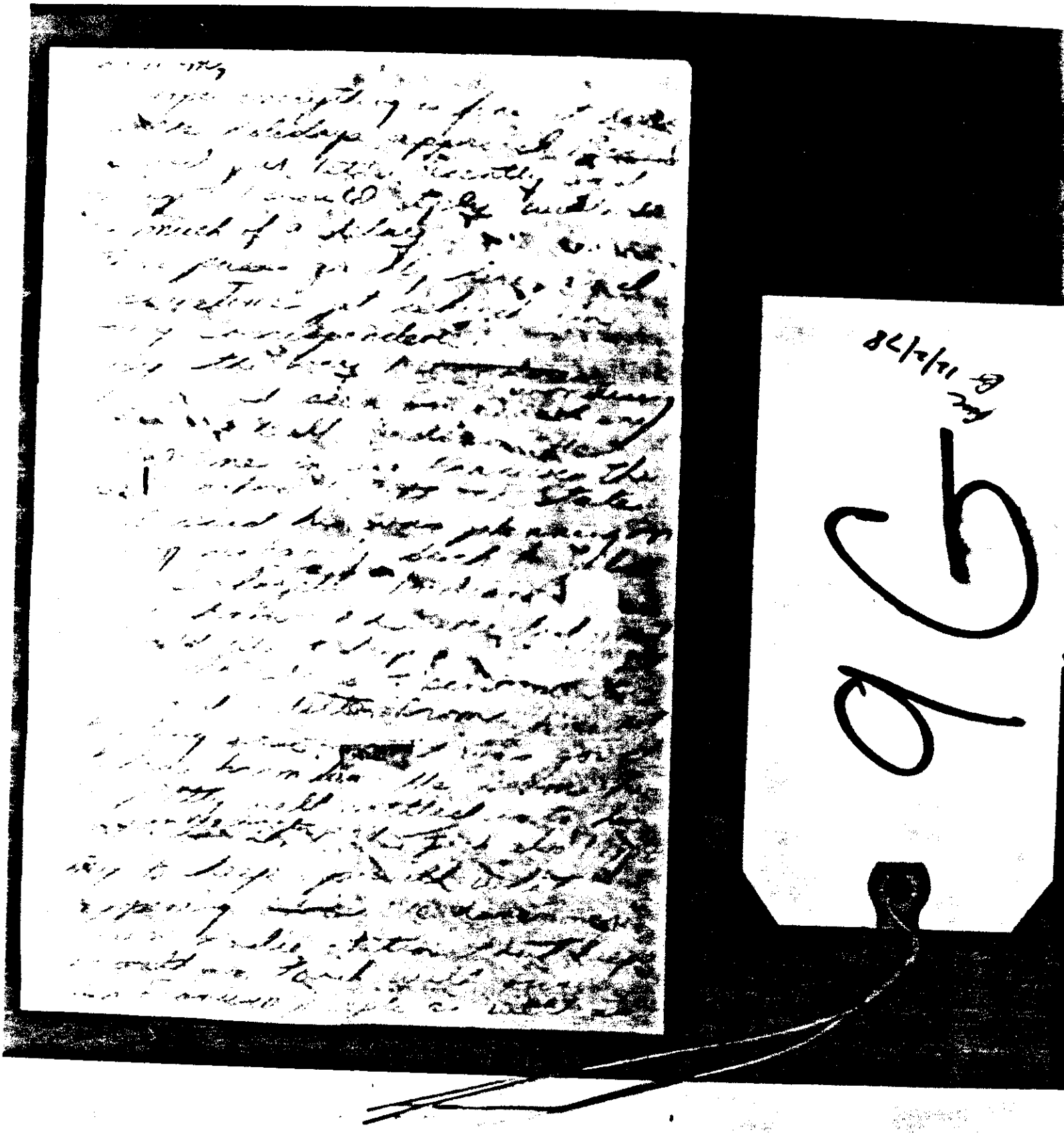

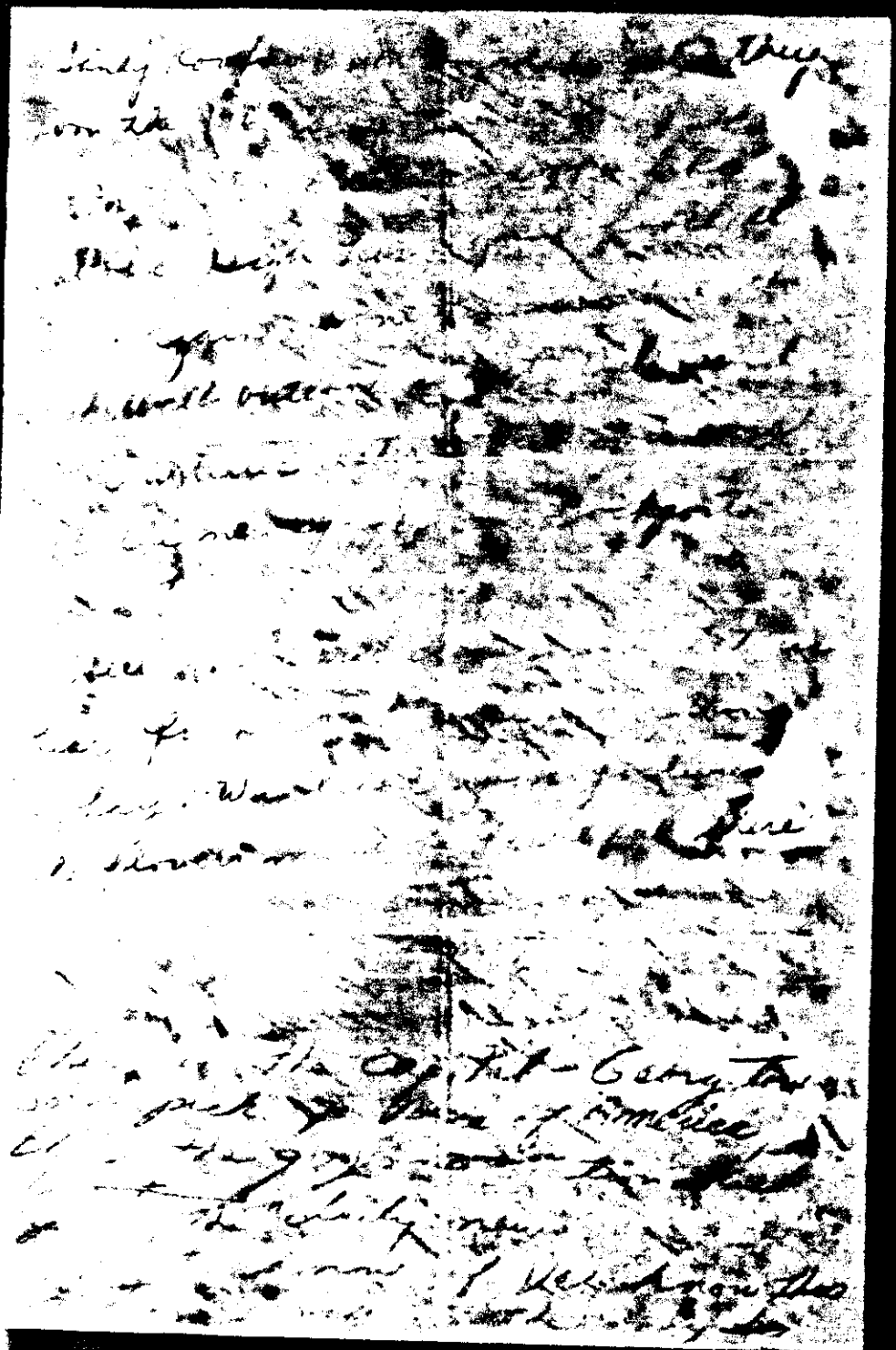

8C/2/21

96

they have

2/78

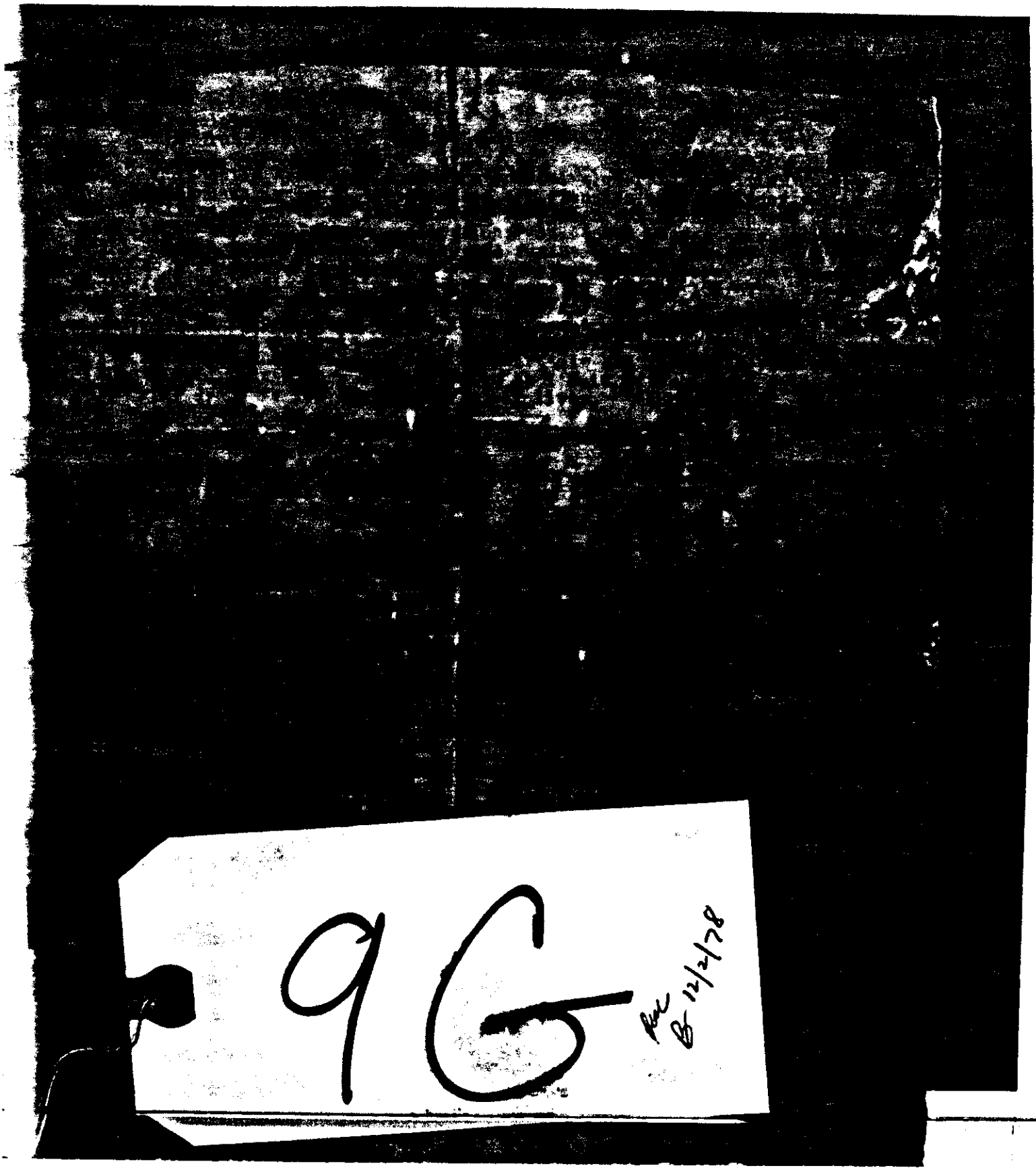
9G
Rec
B 12/2/78

[redacted]	mom [redacted]	Joyce [redacted]
Dad AT WORK. [redacted]		Joyce Bridgers [redacted]
mom WORKS [redacted]		

b7C

Joyce Bridgers

[redacted]

154

FBI
LABORATORY

PLACE POSTAGE HERE

To: Miss Elaine Keeler

[redacted]

b7C

[redacted]

[redacted]

[redacted]

b7C

154

FBI
LABORATORY

Call any time you want to and reverse the charges. I would love to hear from you

Just to keep in touch

Here is my new telephone number, effective June 22, 1978

Won't you please jot it down in your personal directory?

b7c

NAME Lydia McCloud

ADDRESS [redacted]

ZIP CODE [redacted]

AREA CODE [redacted] TELEPHONE NUMBER [redacted]

Notes This is to tell you my telephone number has changed in case you want to call me

154

FBI LABORATORY

PLACE
POSTAGE
HERE

To: Miss Elaine Keeler b7C

[redacted]

154

FBI
LABORATORY

Today is Sunday
Sunday
Thuts
Chant Vyark

MOTHER ATHONI
[redacted]
La La
[redacted]

b7C

154

FBI
LABORATORY

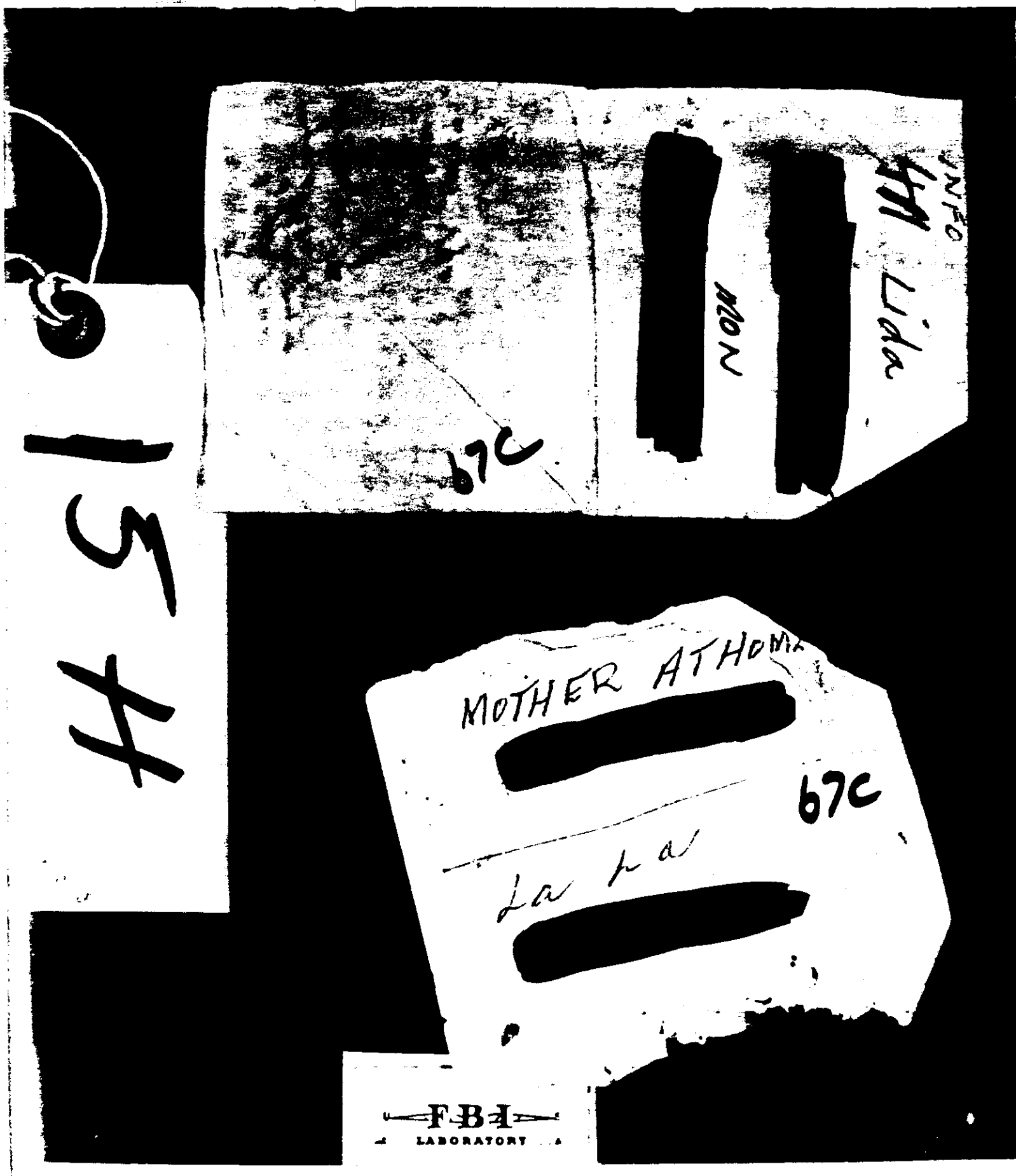
INFO
Lida
MON
b7C
MOTHER ATHOM
b7C
La Pa
FBI
LABORATORY

Do you understand me?

Ka R TOHIMATO - dah ga police mayor - yes I understand.

17D

17D

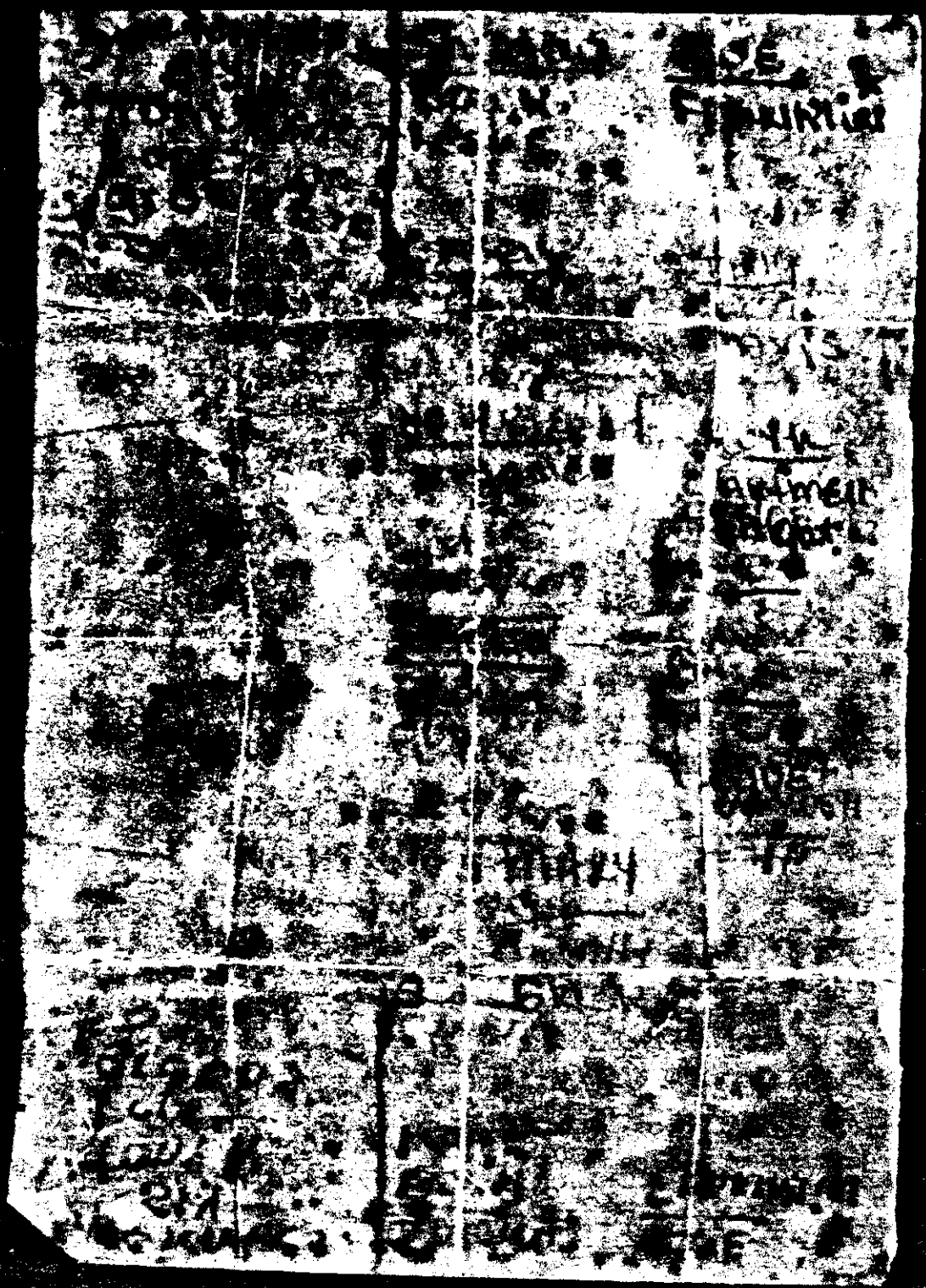

Ruth	Casey	Lonna
Naushuanda	Ellie	Valerie
Shadow	Mary	Tiny
Luc	Sly	Malone
Carey	Daus	Lopez
Crawmell	Bogue	Grubbs
Wright	Kice	Patty
R. Johnson	[illegible]	C. Tally
[illegible]	Franklin	[illegible]
[illegible]	[illegible]	Dee

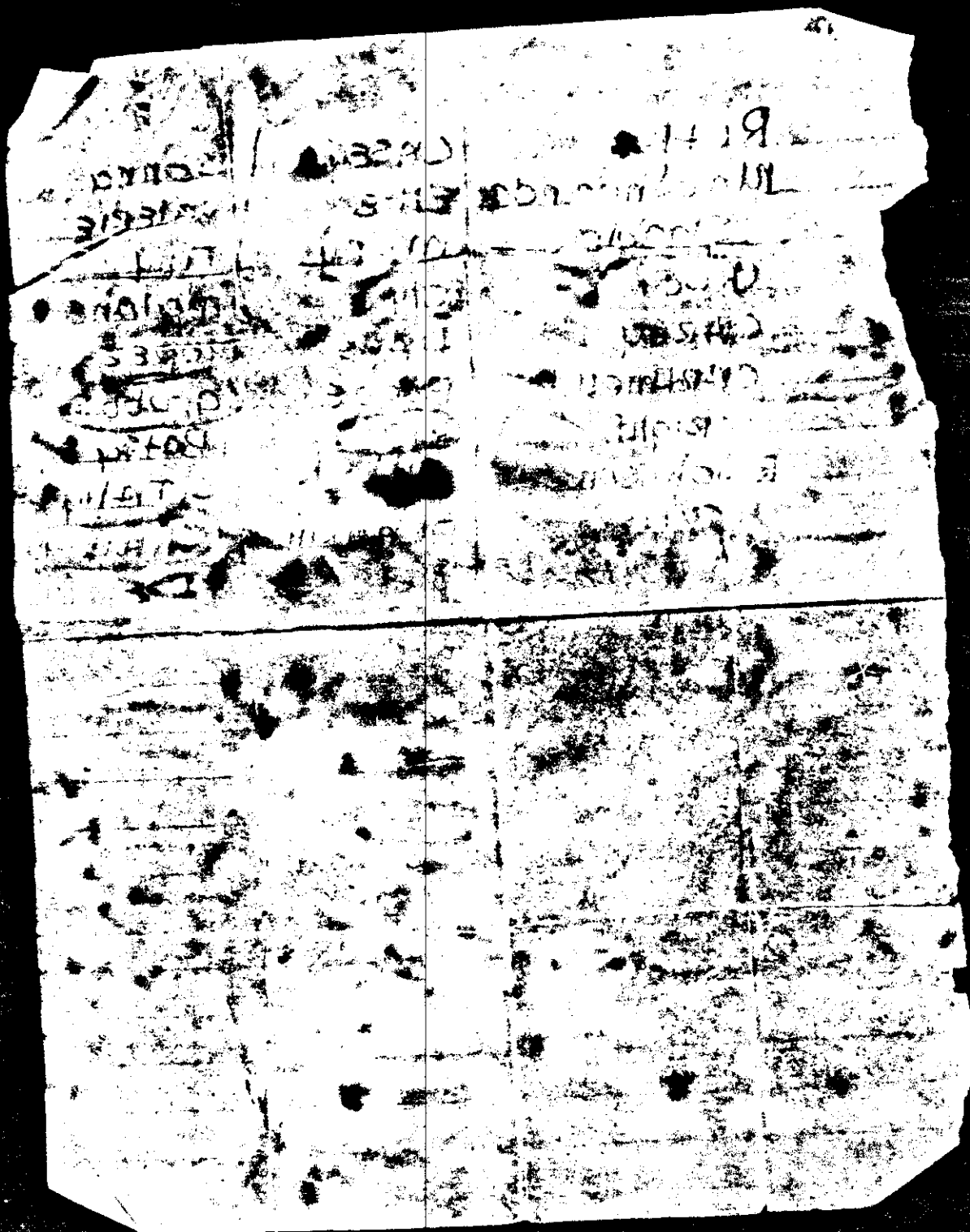

Ruth	Casey	Donna
MacShuanda	Ellie	Valerie
Shadow	Mary	Tiny
Luci	Sly	Malone
Carey	Daus	Lopez
Crawmell	Bogue	Grubbs
Wright	Kice	Patsy
Richnson	[illegible]	C. Tally
	Franklin	Chale
	[illegible]	[illegible]

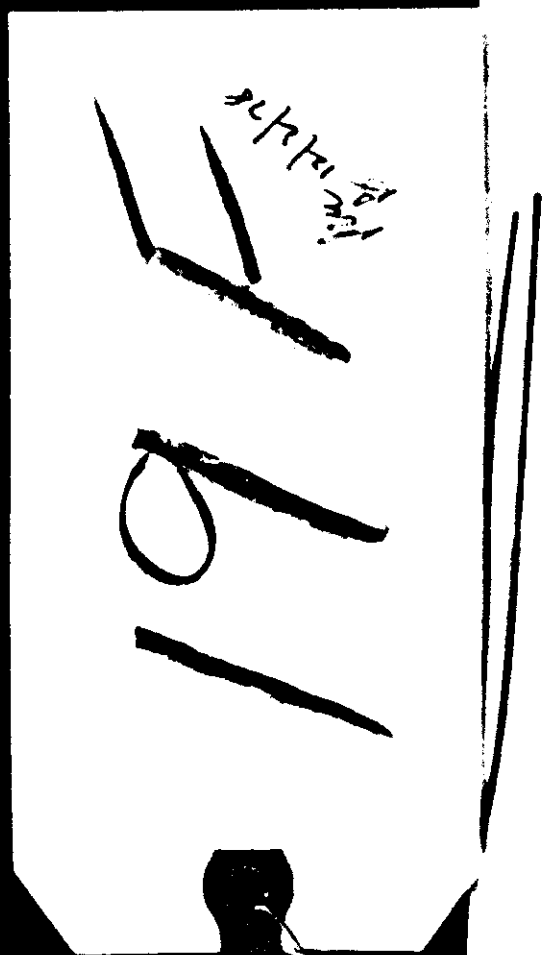

19F

12/4/78

Estevão Rambach
you have an
3:30 appt to
see Wesley
Bob

19I

RBC 12/2/78
B

21G

23E
pic
B 12/2/78

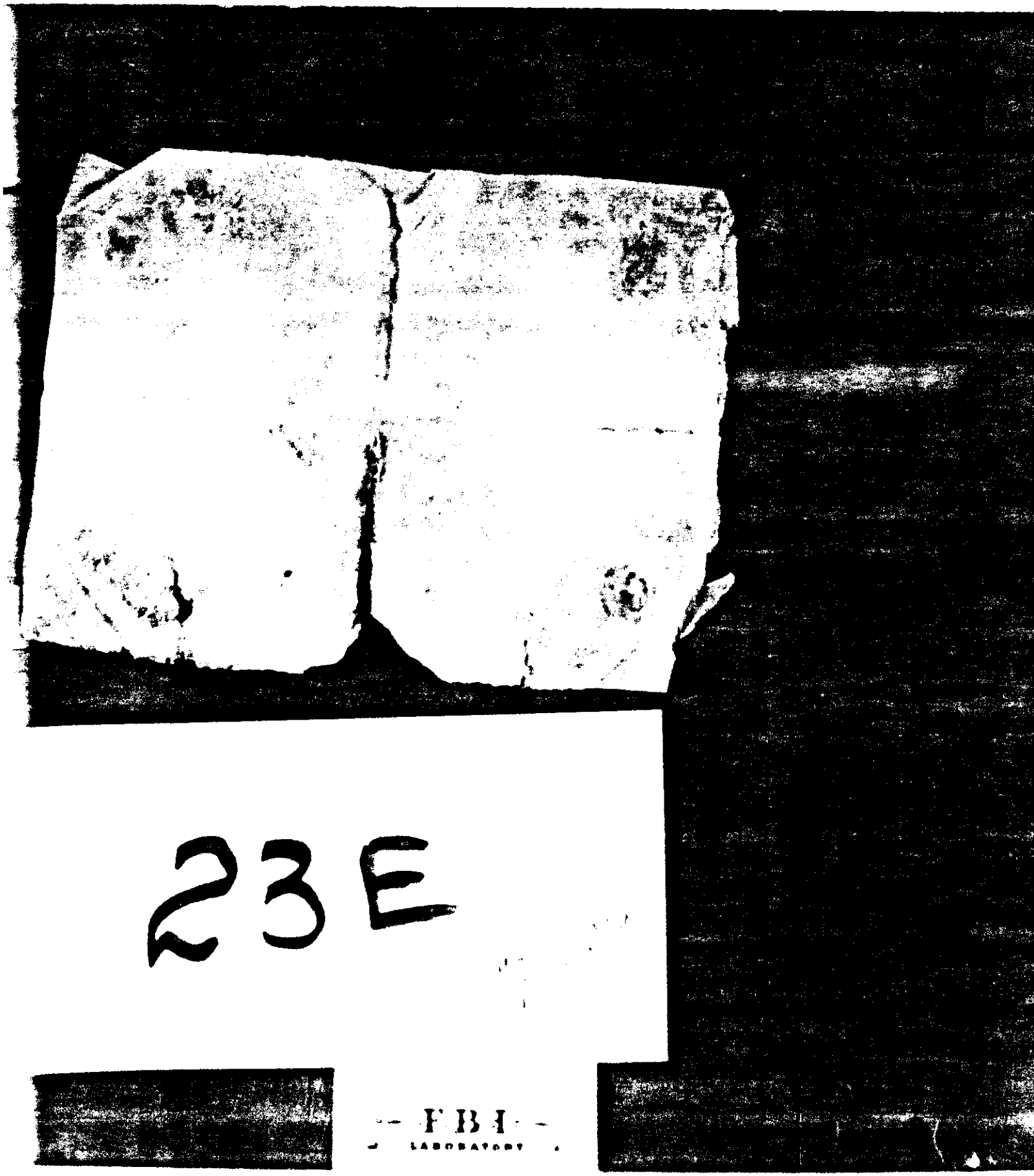
23E
FBI
LABORATORY

[illegible] weight [illegible]
know her size [illegible]
[illegible] & underwear for her & [illegible]
things are much cheaper here [illegible]
[illegible] get something for you
[illegible] Lib [illegible]
[illegible] can't do much [illegible]
like till December [illegible]
will I must go [illegible]
please write [illegible]
meantime what [illegible]
impossible to [illegible]
Willie, Malcom [illegible]
[illegible]

270

FBI
LABORATORY

[illegible] received your letter [illegible]
[illegible] you [illegible] the package [illegible]
[illegible] job to [illegible]
[illegible] again and [illegible]
[illegible] money
[illegible] anything then [illegible]
[illegible] happen [illegible]
[illegible] help me [illegible]
[illegible] I will [illegible]
[illegible] glad you are all doing [illegible]
[illegible] you are all doing good in [illegible]
[illegible] money [illegible]
[illegible] things to [illegible]
[illegible] sign [illegible]
[illegible] weather [illegible]
[illegible] liquor [illegible]
[illegible] he will [illegible] with you [illegible]
[illegible] help him if he needs it [illegible]
[illegible] paint [illegible] as you [illegible]
[illegible] do [illegible]
[illegible] [illegible]

FBI
LABORATORY

27 D

FBI
LABORATORY

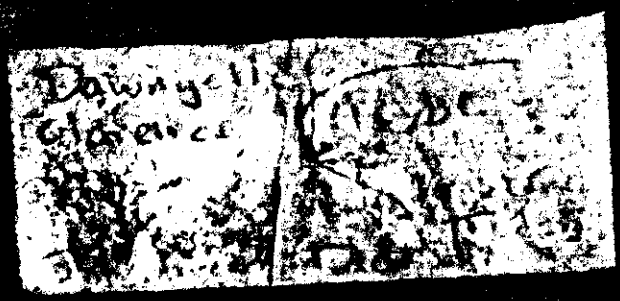

27H

FBI
LABORATORY

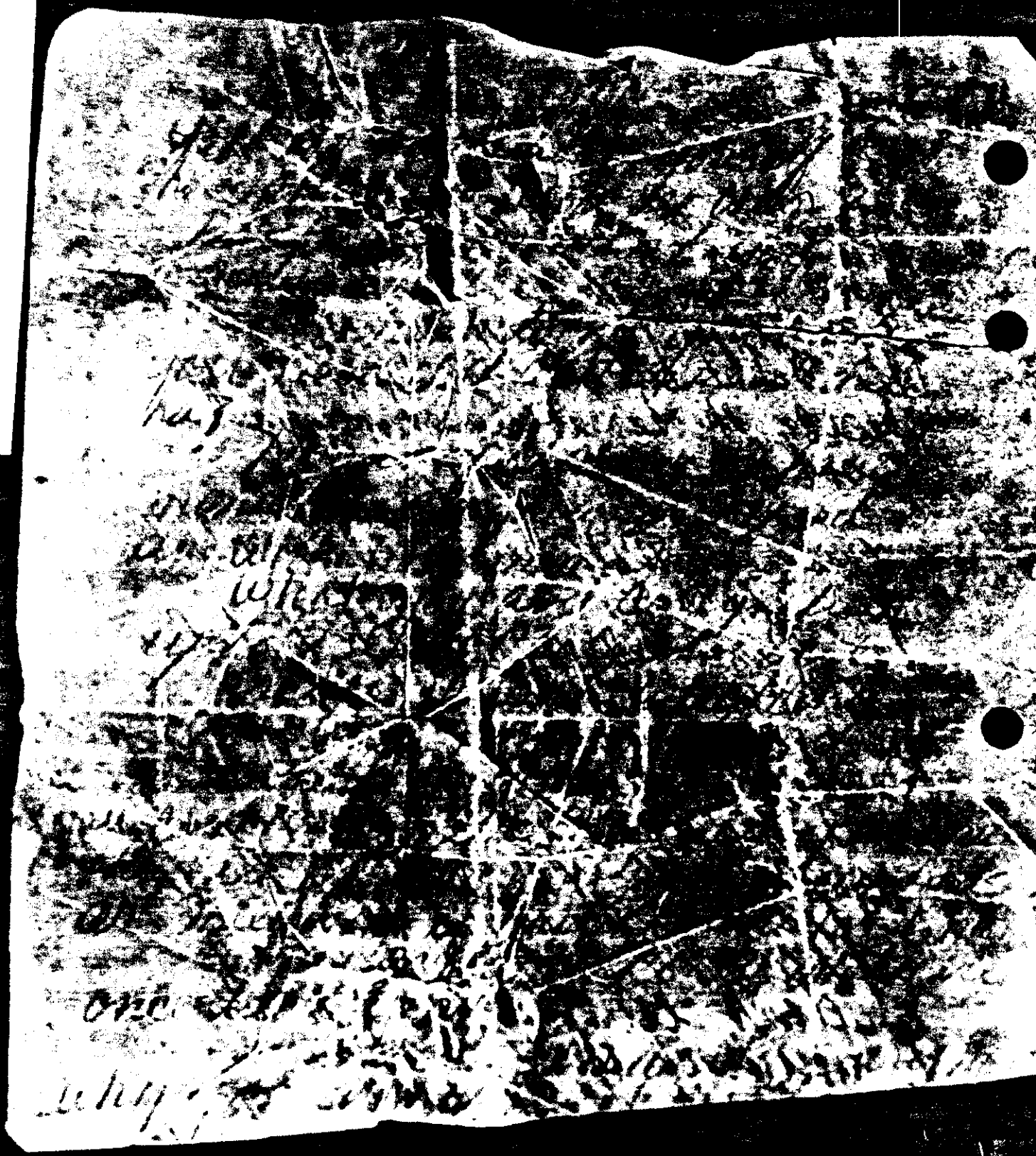

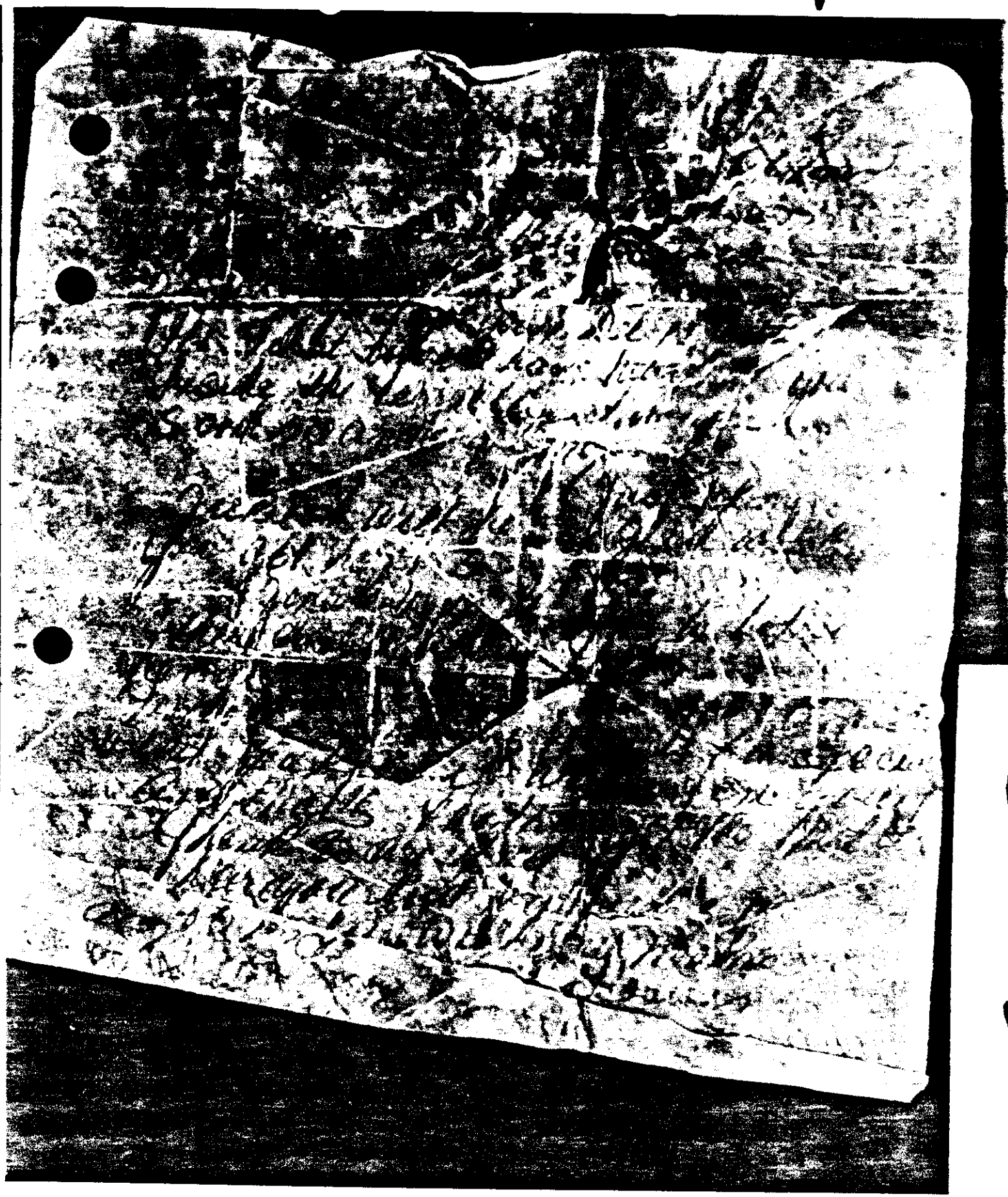

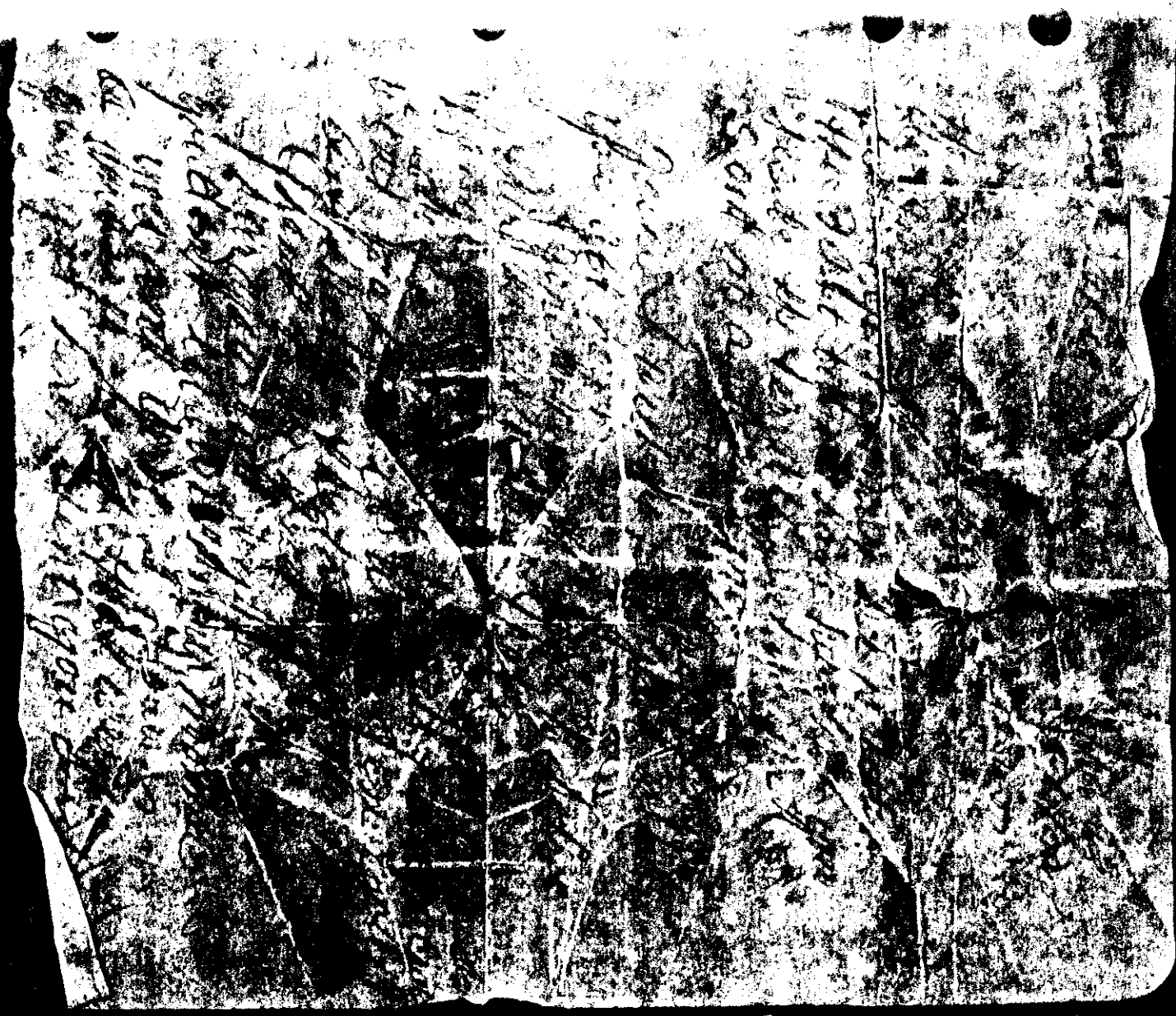

272

Rec 12/2/78

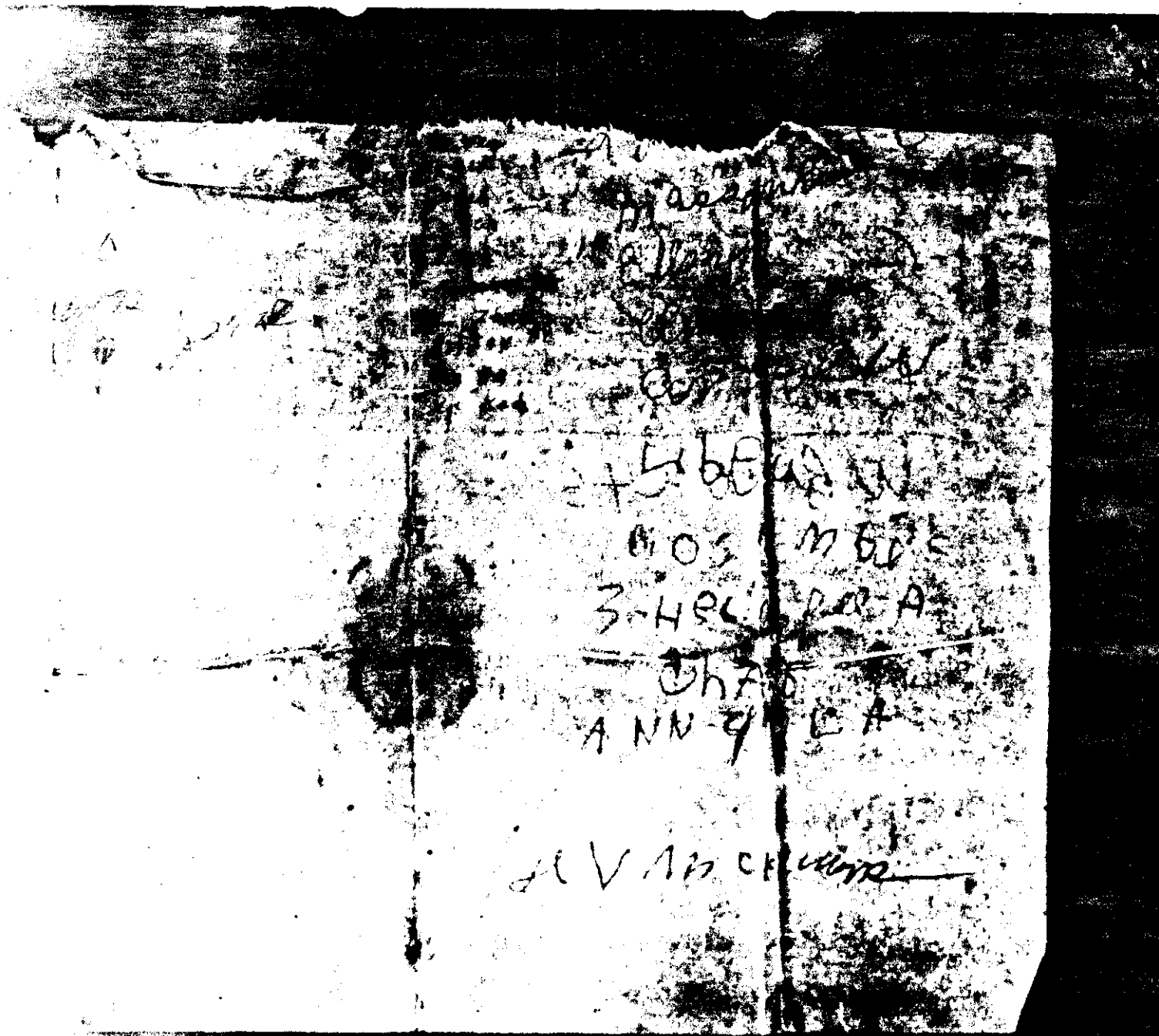

77 E

37E

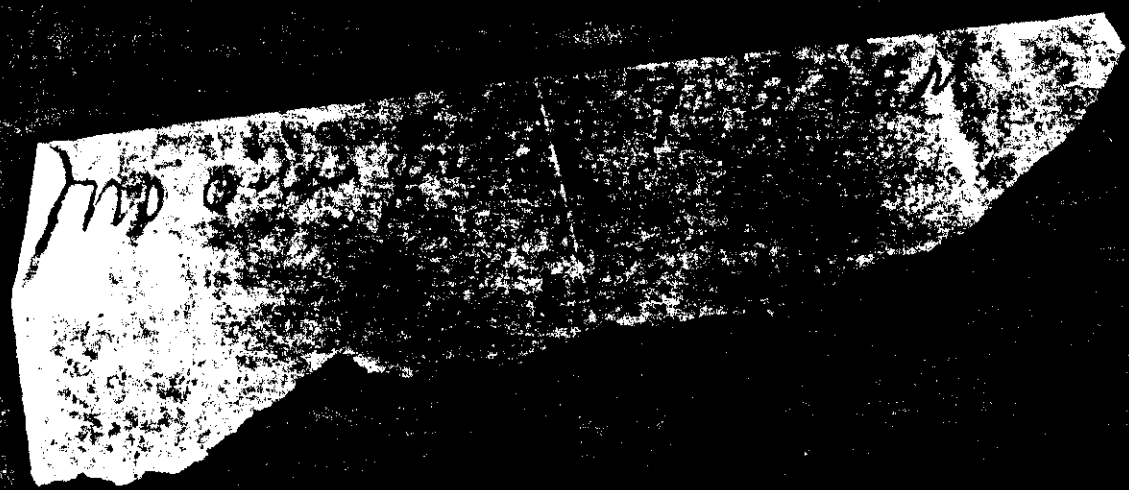

37E

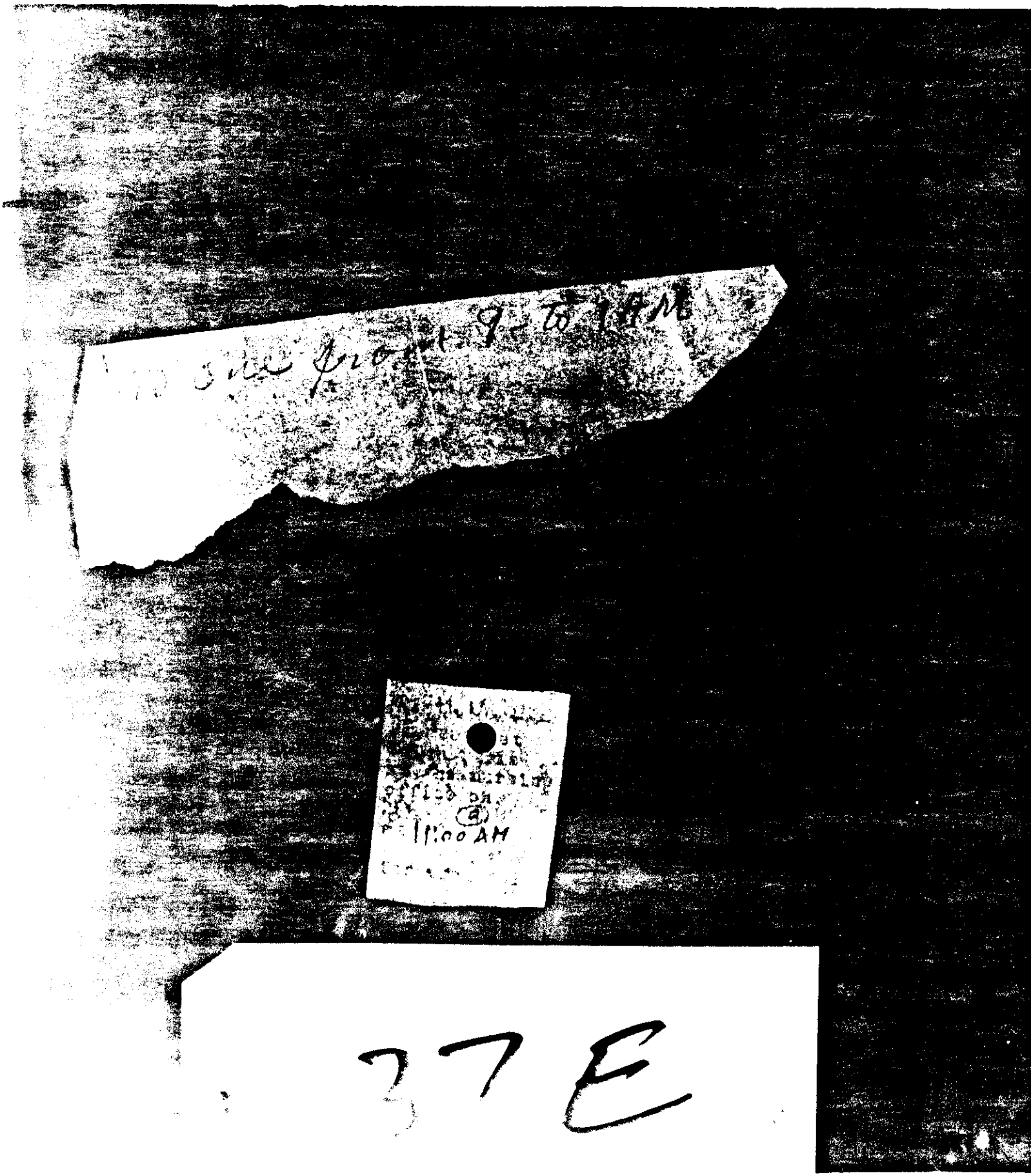
11:00 AM
37E

time.

Charlie T.

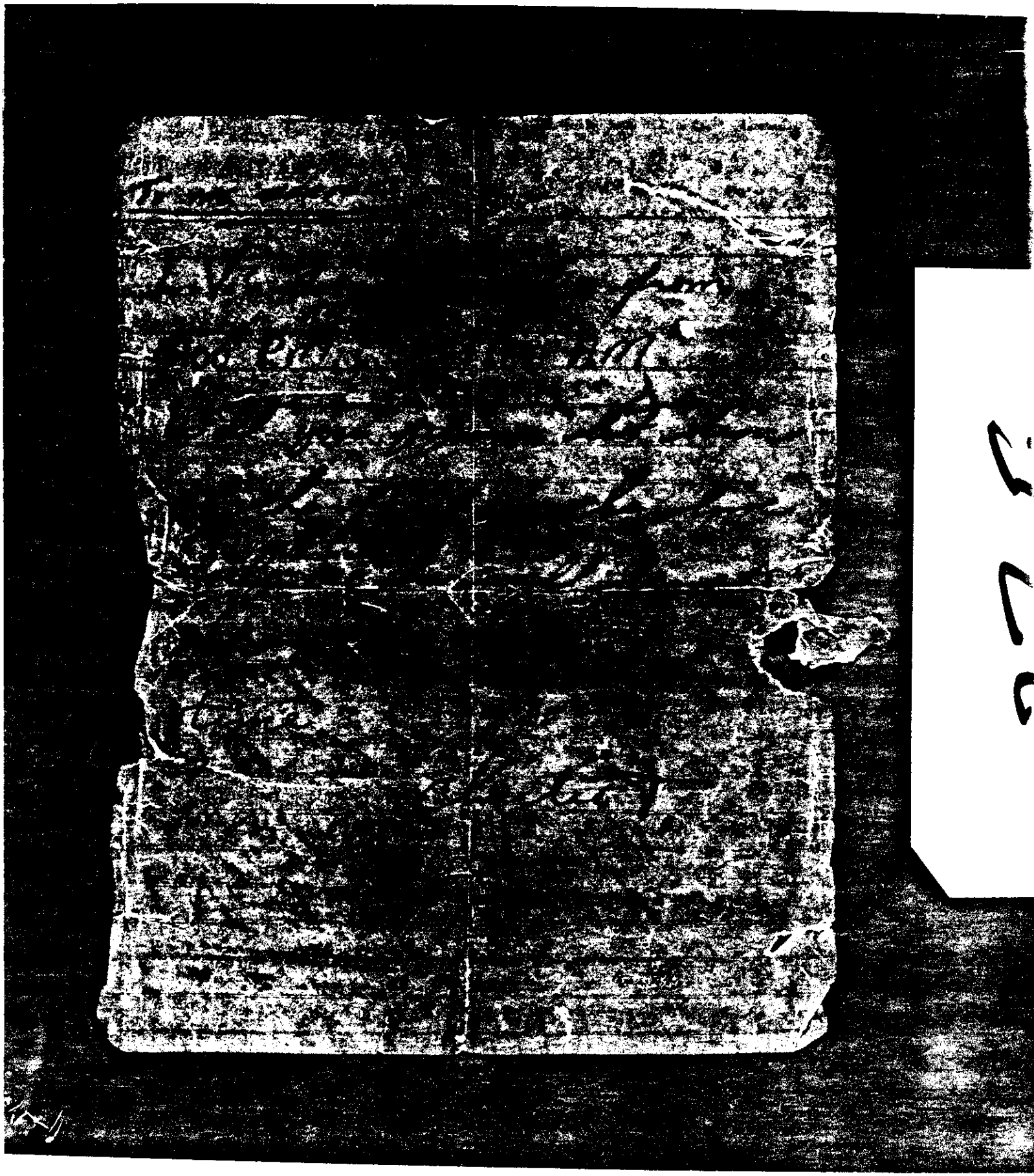

Tomas of King Jr.

37 H

Rec 12/2/78

37 H

Rec 12/2/78

Friday

My dearest little son,

Can I have seen you in my
[illegible] I know about dad if I may
[illegible] you back and seeing
[illegible] for

[illegible]

get
up
[illegible]
[illegible] to
[illegible]

I will look out [illegible]
[illegible] pies for you [illegible]
[illegible] to.

home [illegible]
[illegible]

love you [illegible]
[illegible] be [illegible]
[illegible] darling
[illegible]

Friday 18.

Dearest [illegible]

I ha[illegible] heard of the hard time [illegible] you ha[illegible] had trying to get Tommy back h[illegible]. I am so [illegible] hear you have [illegible] the time [illegible] come [illegible] as Wayne [illegible]d the [illegible] who ha[illegible] only where get to [illegible] in and [illegible] up. If they don't get down [illegible] in town, they will be at the [illegible] Hotel in Georgetown. Wayne [illegible] been working for [illegible] trying [illegible] cause you [illegible] the [illegible] waiting [illegible] with [illegible] Oh, please [illegible] of [illegible] the opportunity [illegible] will [illegible] you Tommy [illegible] good [illegible] he has [illegible] If we [illegible] try to make up [illegible] all the [illegible] thing we have put [illegible] If they don't [illegible] Wayne [illegible] the other family members [illegible], [illegible] the Congressman [illegible] bring [illegible] and Tommy back with [illegible]

I [illegible] you [illegible].

Always
Wanda.

37 H

Rec 12/2/78
B

37H

My dearest little son,

How I love you [illegible]
you. I know about dad
to bring you back and [illegible]
[illegible]

[illegible]

[illegible]

Tomorrow this p.

37H

Dearest Tin,

I have heard of the hard time you have had trying to get town back here. I am so [illegible] hear you have [illegible] the time [illegible] as Wayne [illegible] the [illegible] who ha[illegible] family [illegible] in and [illegible] up. If they [illegible] down [illegible] station. They will at the [illegible] Hotel in Georgetown Wayne has been working for trying [illegible] because you [illegible] the [illegible] waiting [illegible] with [illegible] Oh please [illegible] if you [illegible] the opposite we can [illegible] good [illegible] of us [illegible] try to make [illegible] all the [illegible] we have [illegible] home [illegible]. If they don't Wayne [illegible] the other family mem[illegible] there, [illegible] the [illegible] bring [illegible] and [illegible] with [illegible]

I [illegible] you [illegible].

Always
Anna

37 H

39I

Rec 12/2/78 B

FBI
LABORATORY

LOVES IN

VERSE

GOOD MORN OR EVENING
HERE'S YOUR FRIENDLY
I HAVE SERIOUS NEWS
EVERY BODY

COULD MEAN THE MONE
COULD CHANGE YOUR JO
TEARS AND PAIN

ITS THAT LOVES IN WA
DONT DELAY SEND YOU
HATES GOIN ROUND
BREAKING MANY HEARTS
STOP I PLEASE
BEFORE ITS GONE TOO

THE FORCE OF EVIL
TO MAKE YOU ITS
AND IT WILL IF WE
DESTROY EVERY BODY
WE ALL MUST TAKE
PRECAUTIONARY MEASU
IF
THEN

THAT LOVE
DONT DELAY
SEND YOU
HATES GOI
BREAKING
STOP I
BEFORE IT

FBI LABORATORY

48C

DGC 12/2/78

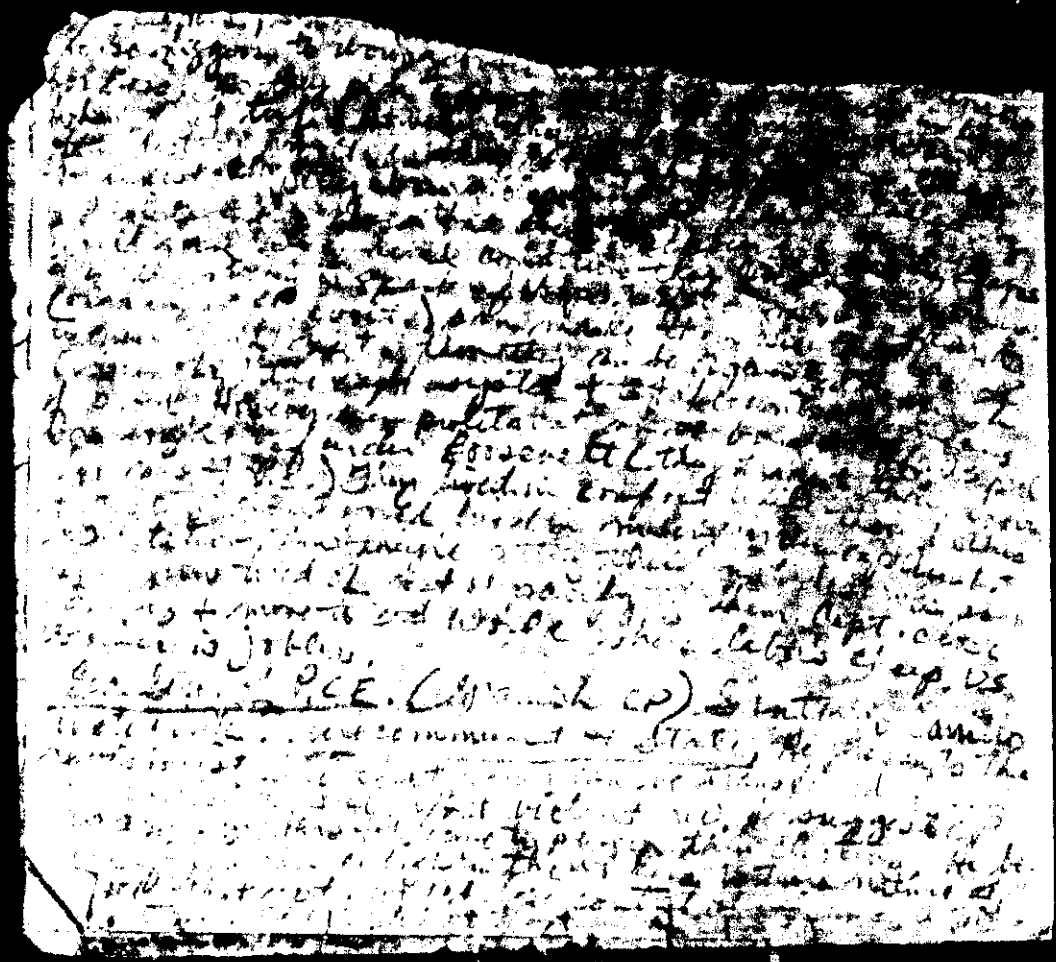

48 C

FBI
LABORATORY

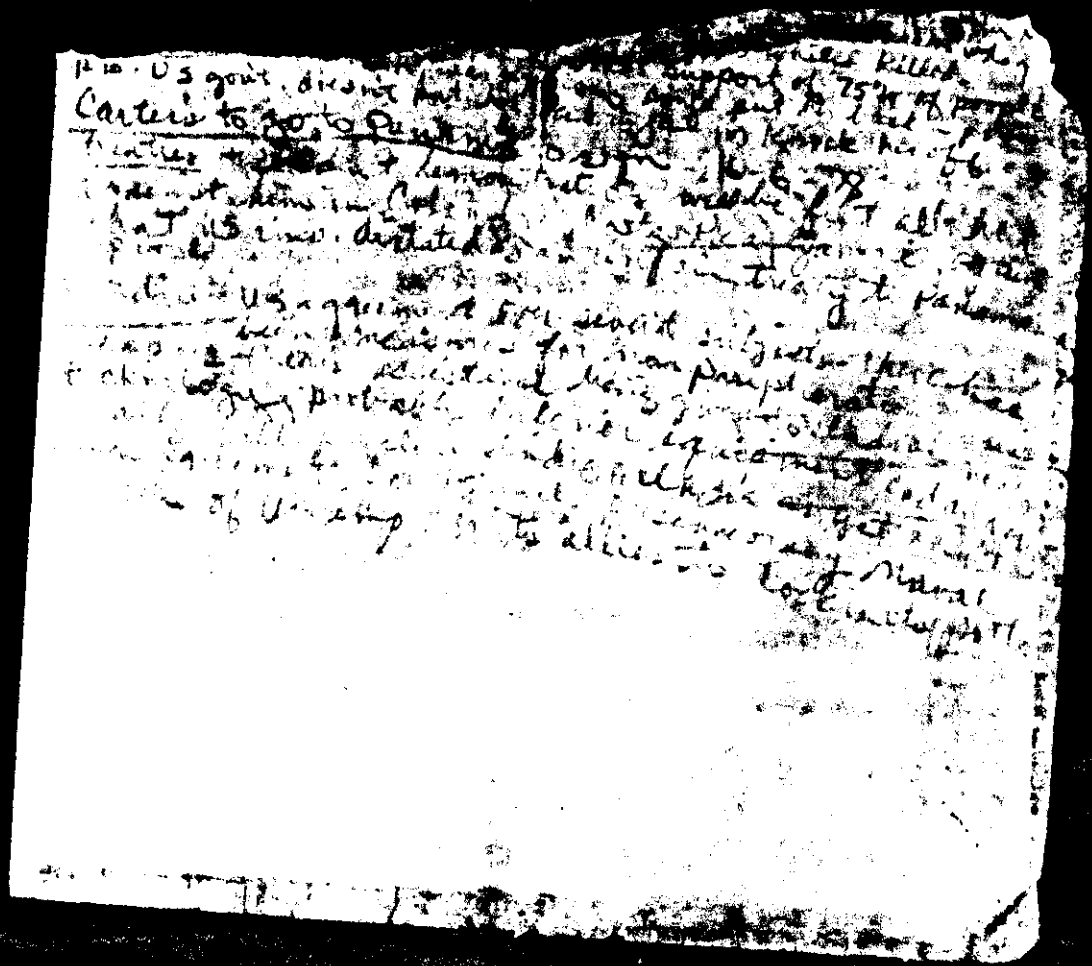

48 G

FBI
LABORATORY

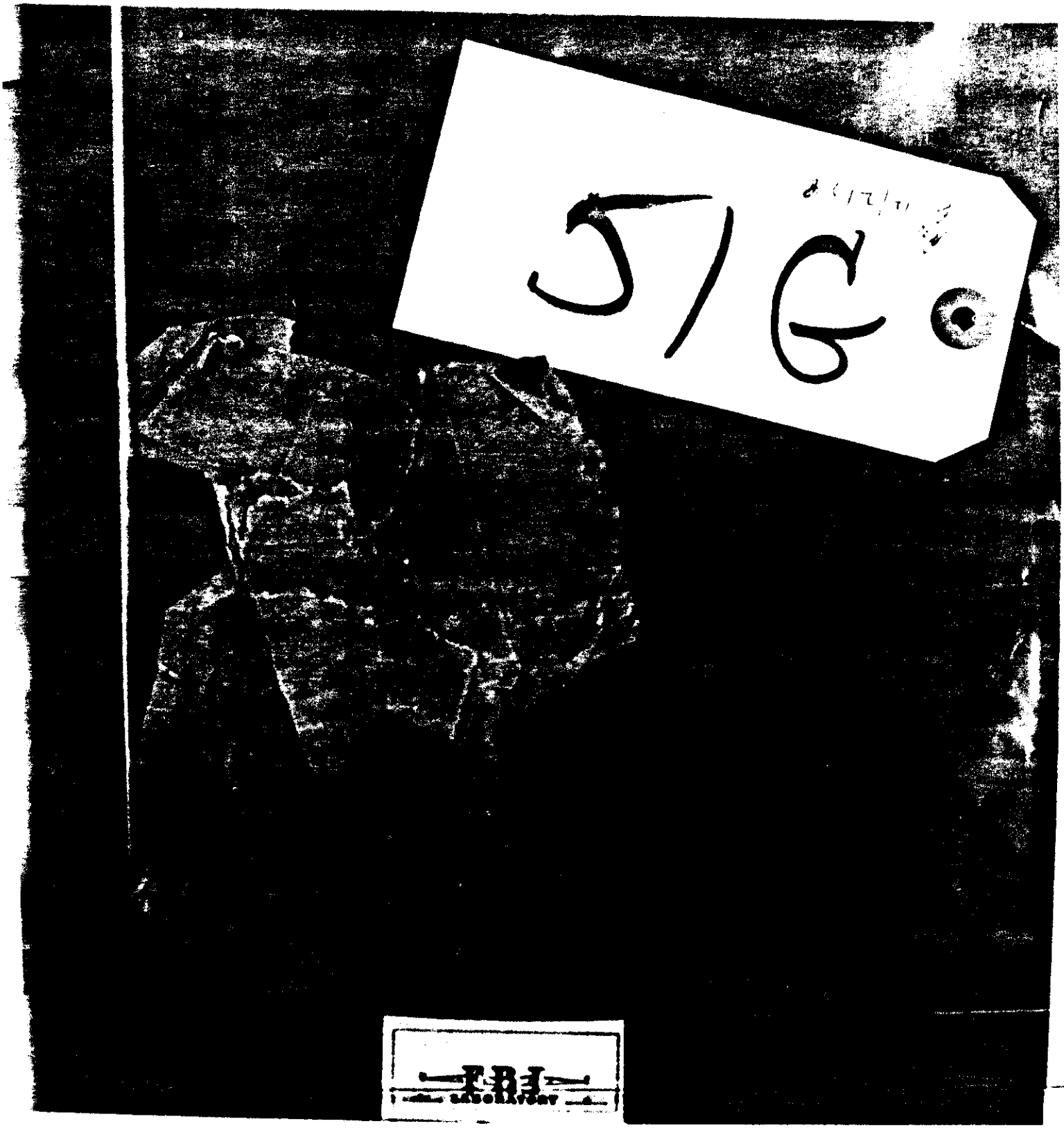
5/G
TRI
LABORATORY

51 I
LABORATORY

[illegible] TO YOU A COUPLE OF TIMES
[illegible] HAVE HEARD NO ANSWER(S) I HOPE
[illegible] AND YOUR FAMILY ARE WELL + VERY
[illegible] RE DOING WELL HERE — THE
[illegible] REALLY MATURING NICE. WE
[illegible] ROBERTS [illegible] A SURE
[illegible] THOSE [illegible]
[illegible] FASTER [illegible]
[illegible] LOTS OF [illegible]
[illegible] THE [illegible]
[illegible] JAMES
[illegible] I
[illegible] I DO
[illegible]
[illegible] WHAT WE ALL WANTED
[illegible] HOPE TO HEAR FROM YOU
[illegible] ALL OVER LOVE — ALWAYS
[illegible]
[illegible]

54.6

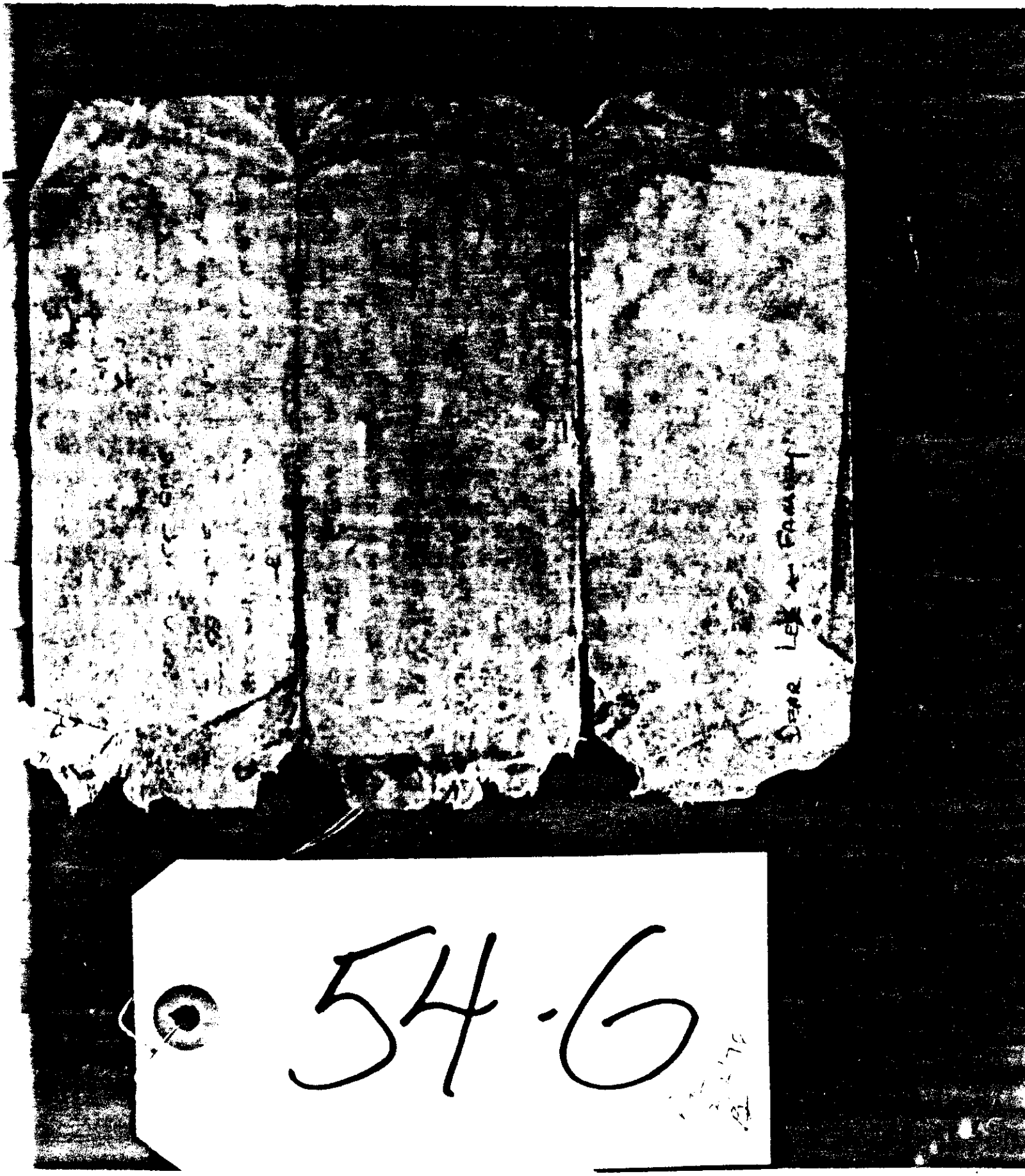
54-6

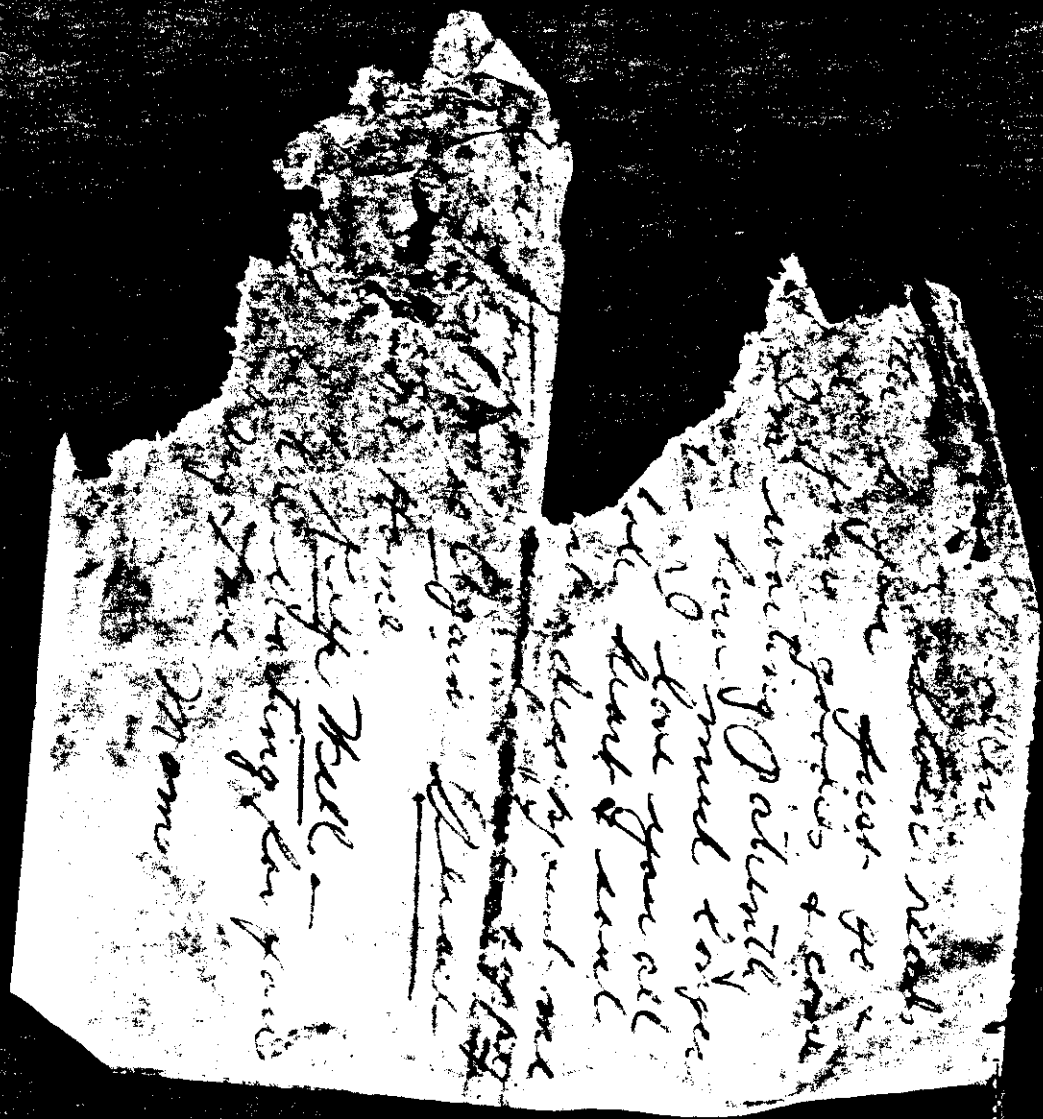

54-6

Rec 12/4/70

54.6

Rec. 2/1/75

feeling as well
I wrote you about
which I want to
my dear Pleasa
from begging
home
I will have left
all my
Your Philip

54.6

SL/7/C1

54-6

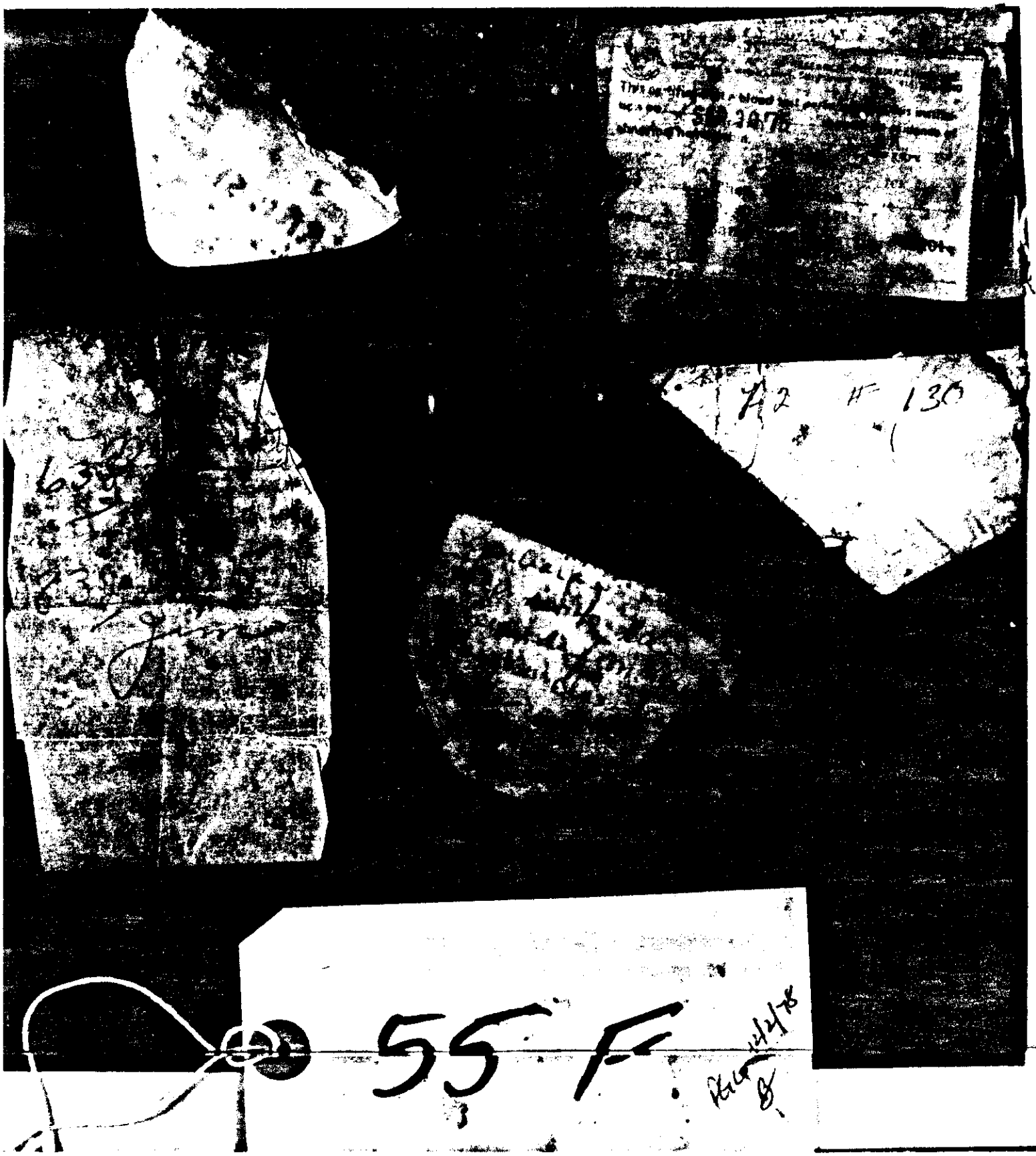
55 F

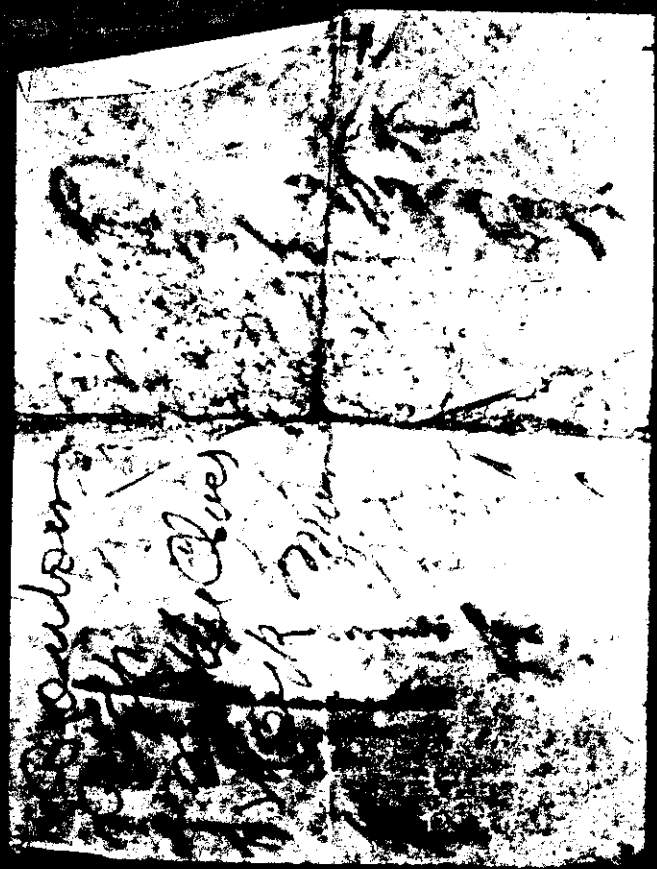

55 F

14/2/78

Thos Williams

Please arrange for
Thos to be off work
to rest for a Pulmonary
Congestion and shortness
of Breath until
further notice

55 F

14/2/18

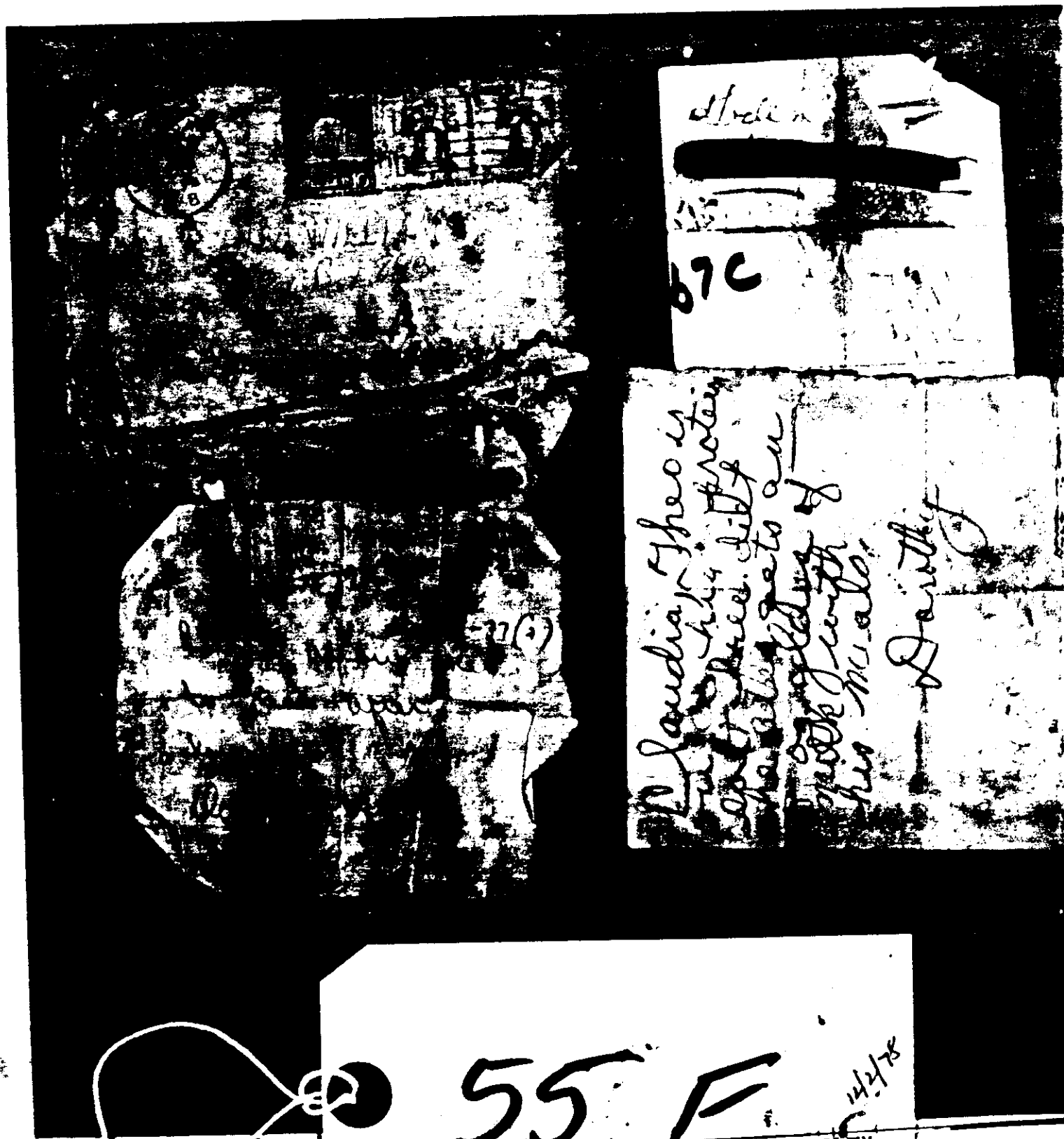
67C
55 F

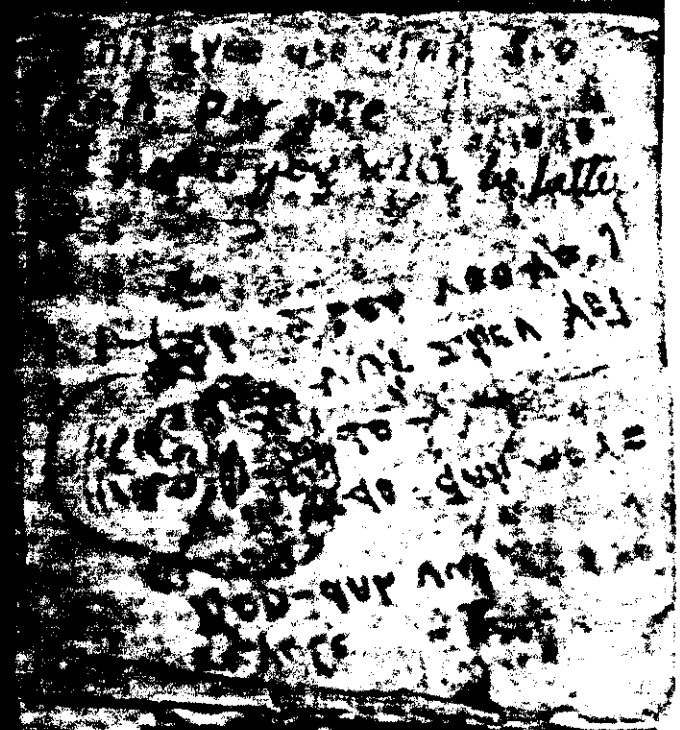

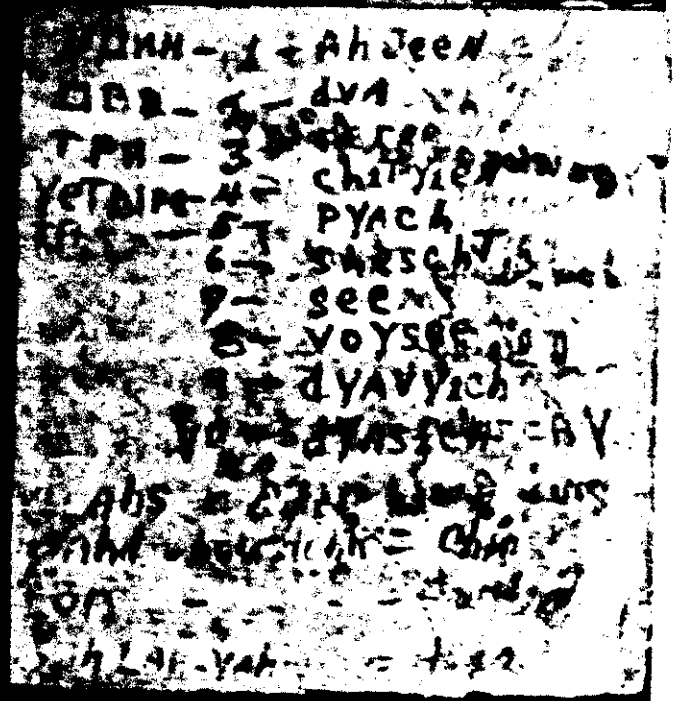

765

[illegible]

[illegible] today

[illegible] January [illegible]

MAYE-SEICDNYA WEX DAHVEET SVAH

[illegible] I am not they will today

YEN VER = January [illegible] = [illegible]

FEVMAHD = February [illegible] = [illegible]

MAHRT — = march [illegible]

APREEL — = april [illegible]

MAEE — = may [illegible]

EE-YUNE — = June [illegible]

[illegible]

KEE-dah vuz eedYOTYA = where are you going?

[illegible] eedo [illegible] I am going home?

[illegible] eedo — I going

[illegible] dye vuz zhev YOTYA = where [illegible]

[illegible] zhev [illegible] Jrikz [illegible]

[illegible]

E79

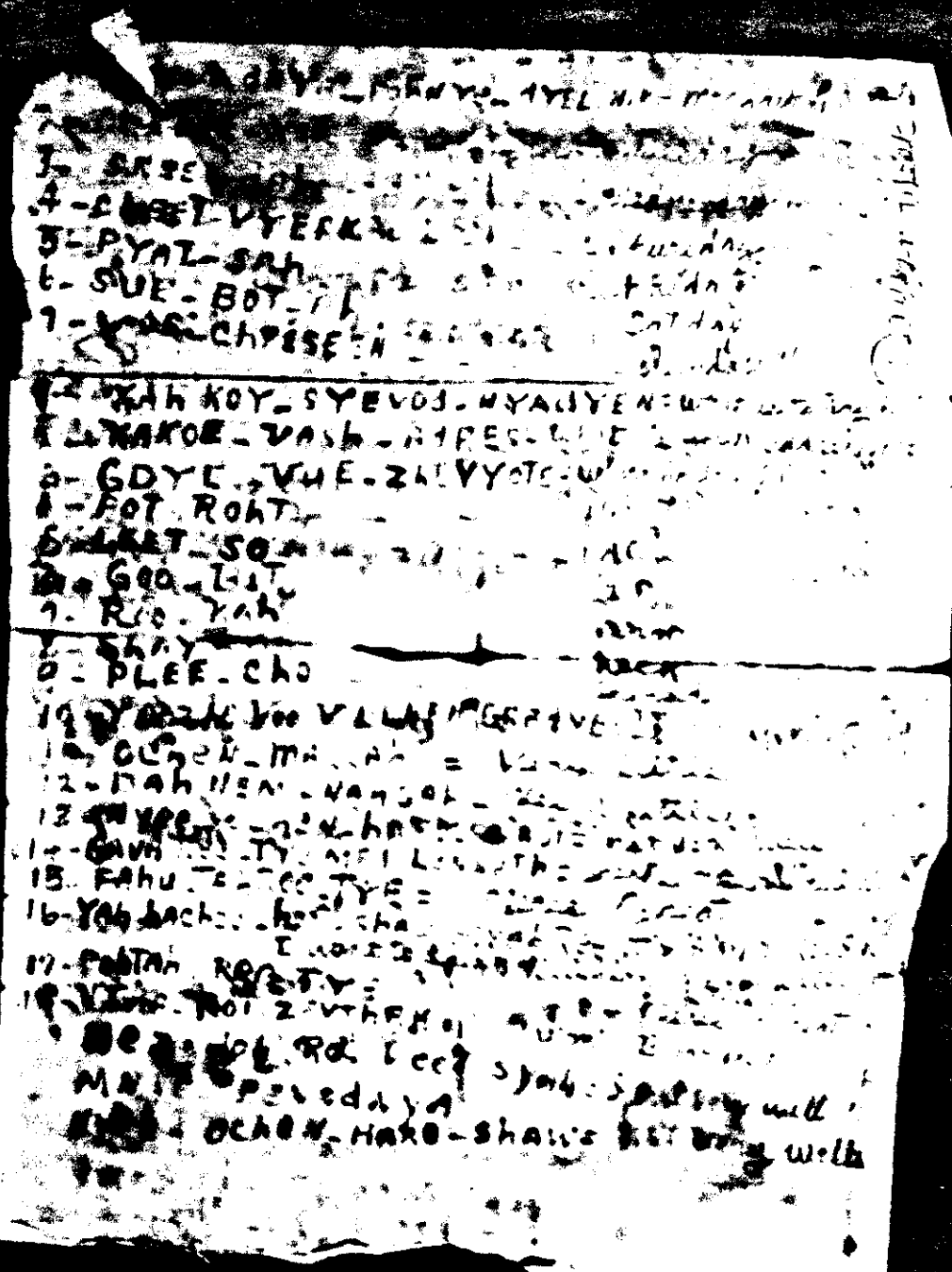

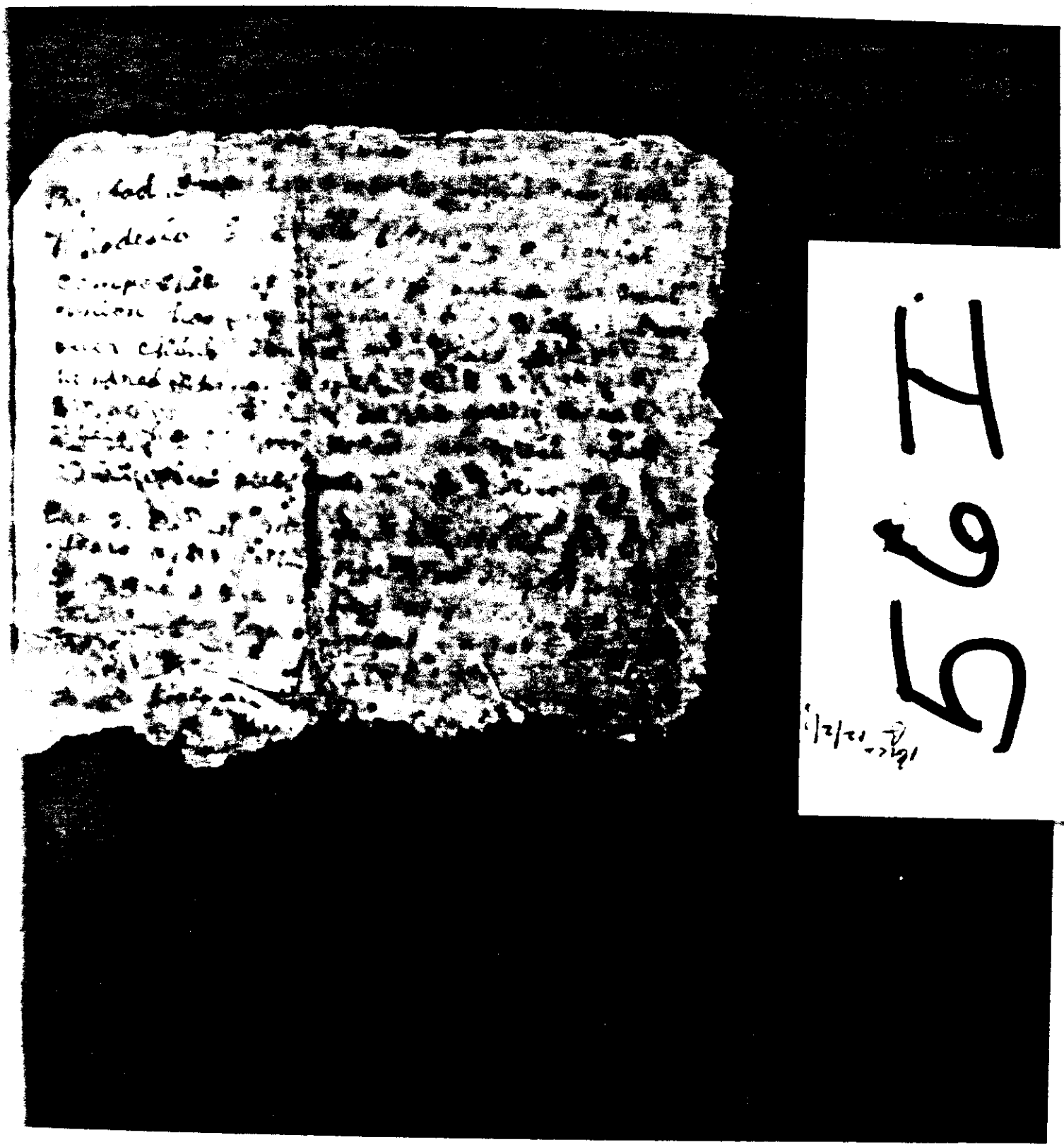

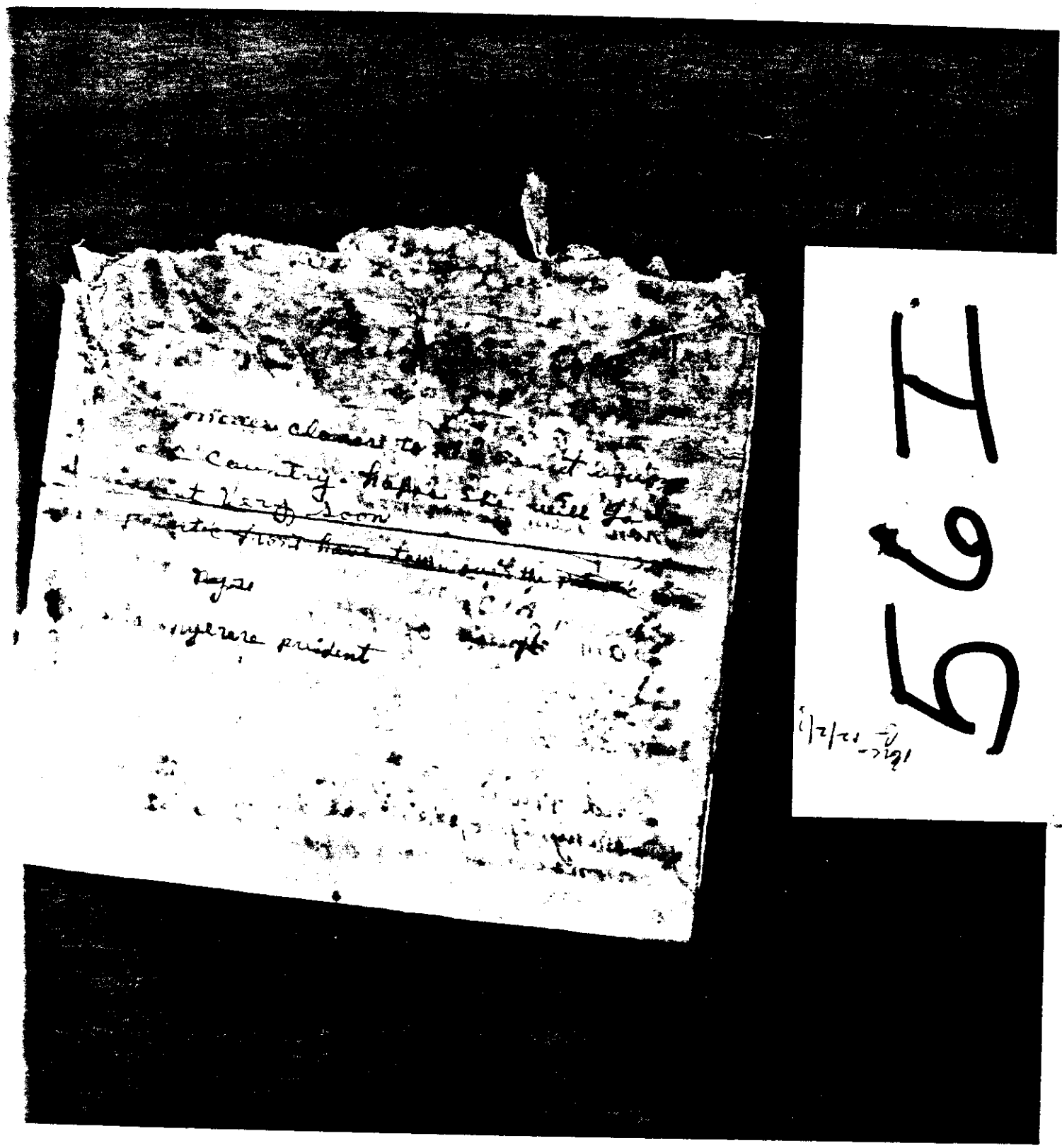

567

[illegible] Give back [illegible]
[illegible] back with the US [illegible]
[illegible] military [illegible]

[illegible] am South of Rhodesia

[illegible] country Give [illegible]
[illegible] military strength

[illegible] more die from [illegible]
many people are dying from [illegible]

1/2/21 [illegible]

567

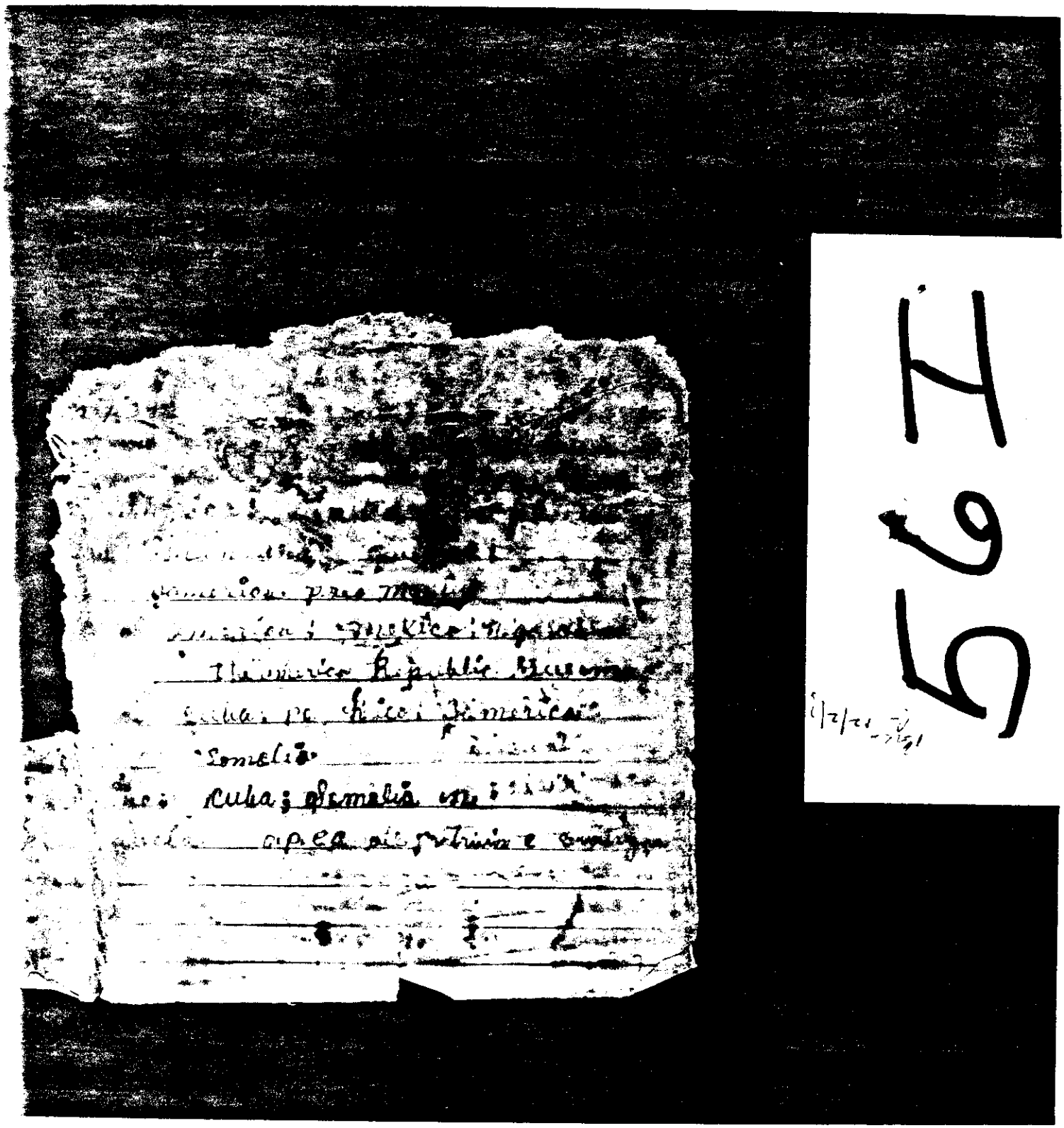

567

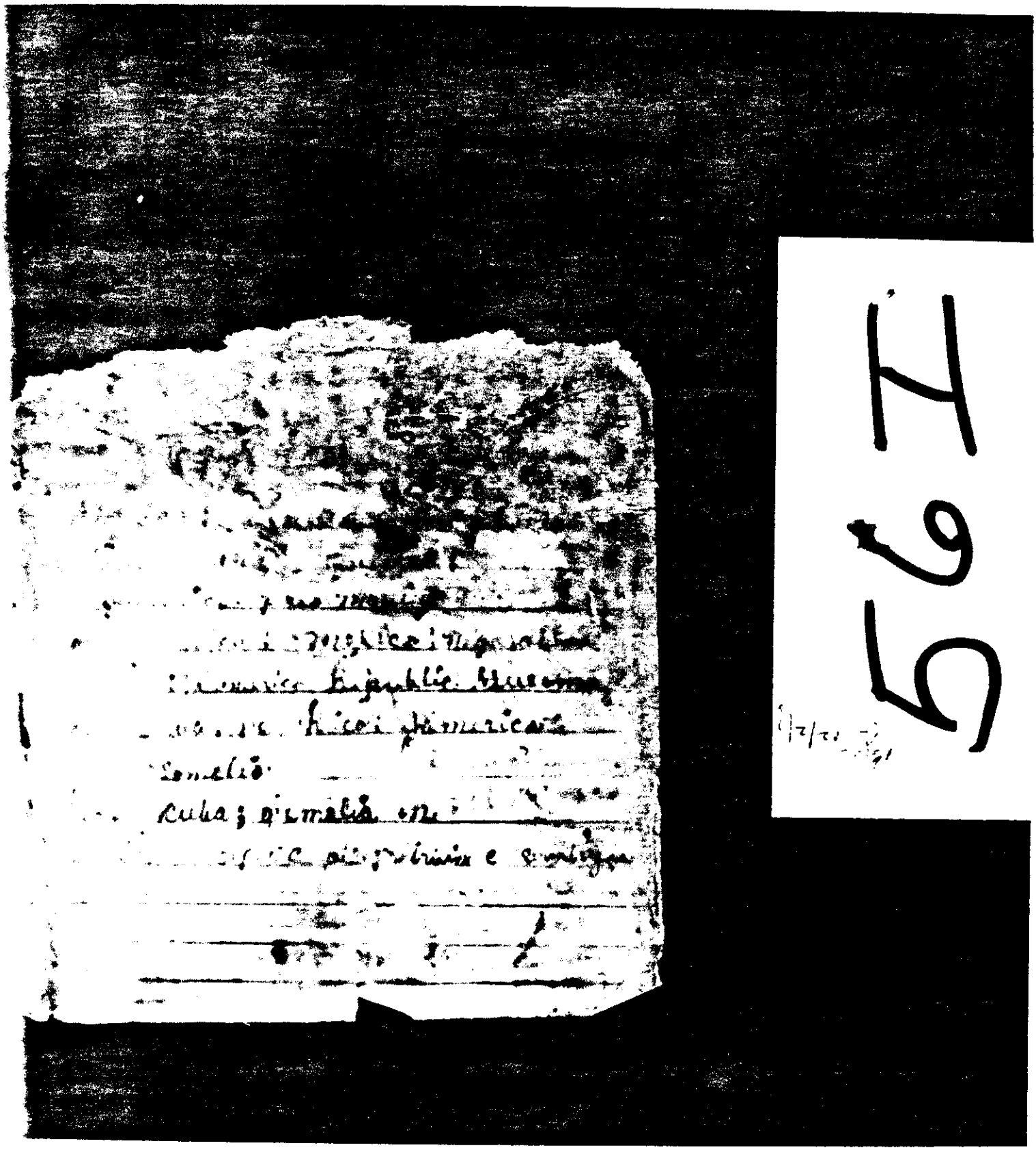

567

56 I

56 I

b7C

FBI
LABORATORY

b7C
FBI
LABORATORY

FBI
LABORATORY

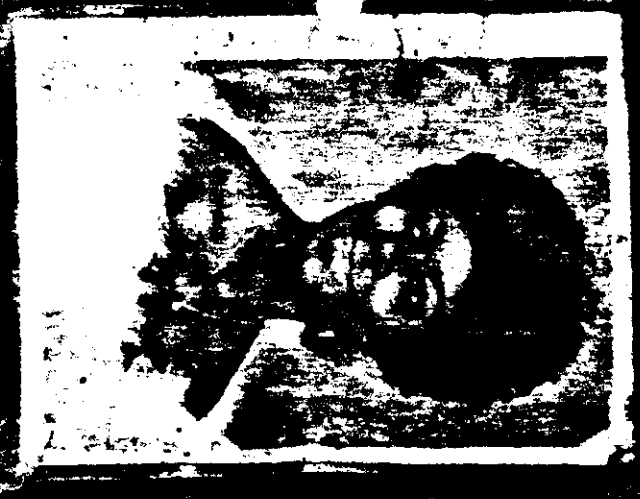

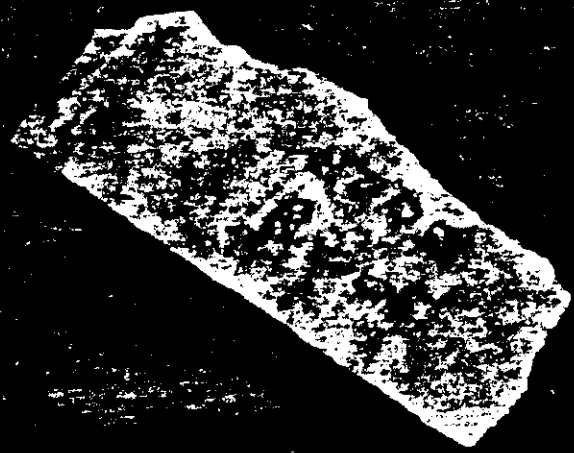

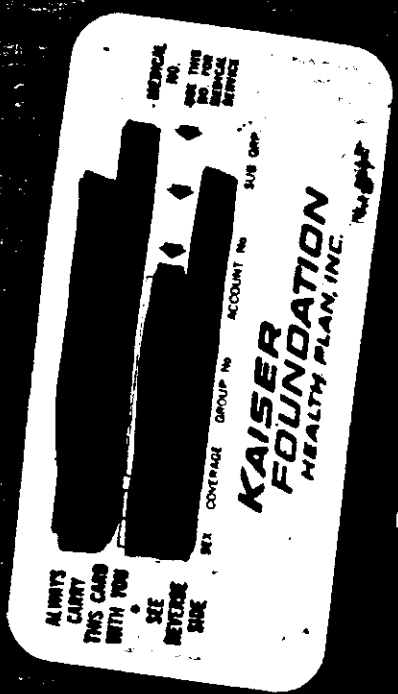
ALWAYS CARRY THIS CARD WITH YOU
SEE REVERSE SIDE
SEX
COVERAGE
GROUP No
ACCOUNT No
SUB GRP
KAISER FOUNDATION
HEALTH PLAN, INC.

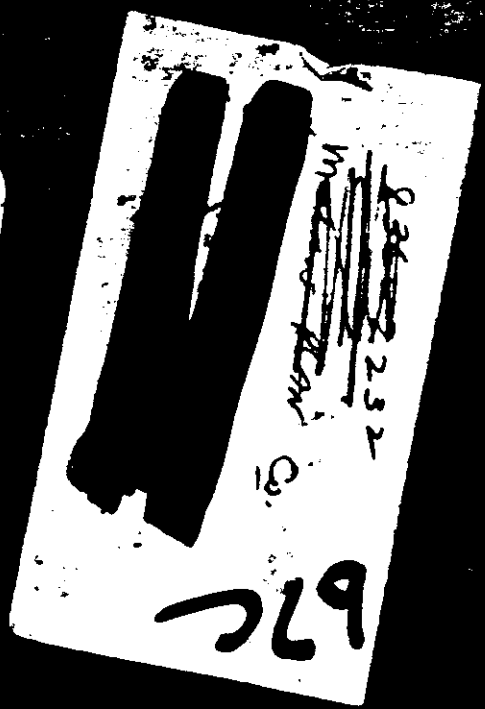
67c

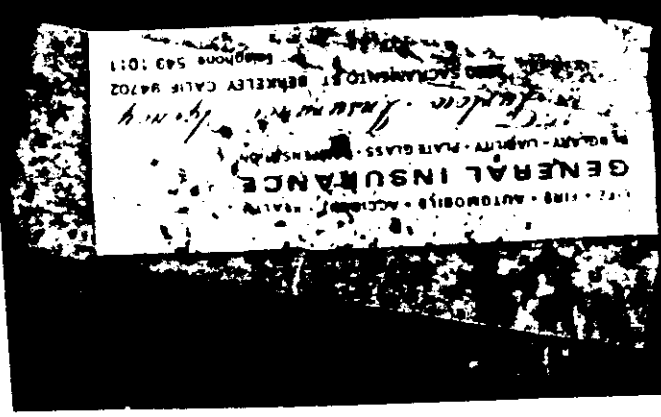
GENERAL INSURANCE

67C

57E

b7c

3.57 F

58 I

fee 12/2/78

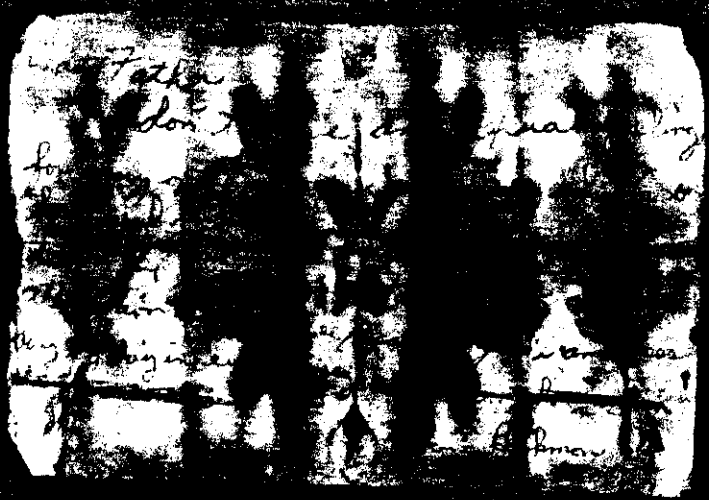

58 I

FBI
LABORATORY

Hardathe

something

glad you

coming soon

teacher

63E

Dear Grandfather

I will give you something because [illegible] must come [illegible] we have [illegible] at [illegible] school.

Grandfather I am glad you are [illegible] I will be coming [illegible] I will give [illegible]

[illegible]

Elsie [illegible]

Please Announce
All Children in Dramatic
Classes that are
Singing or Dancing
in the Musical Program
Black Man
Please Come Now
All group acts
and Single Acts

64H

FBI
LABORATORY

644

64H

April 19, 1956

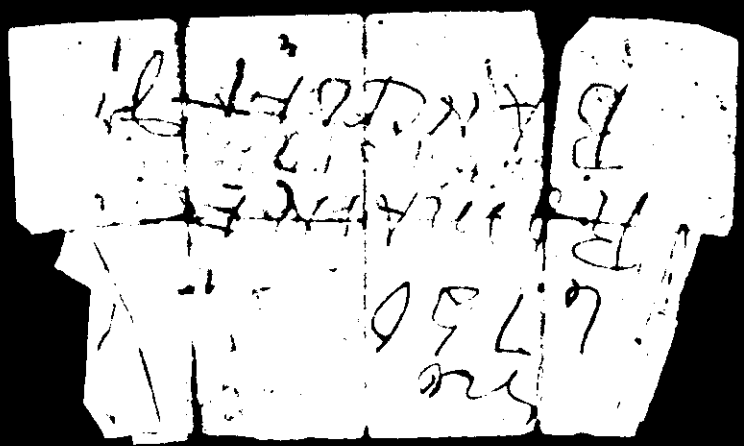

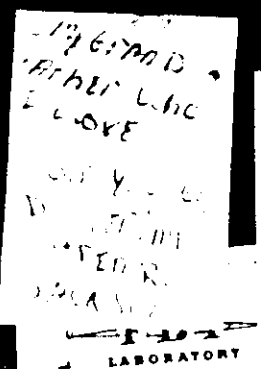

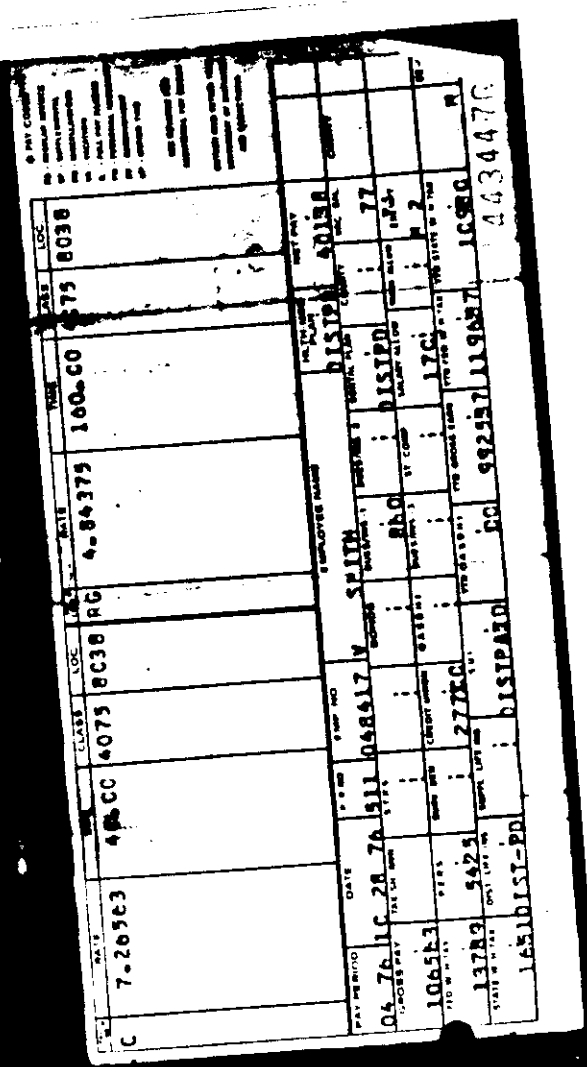

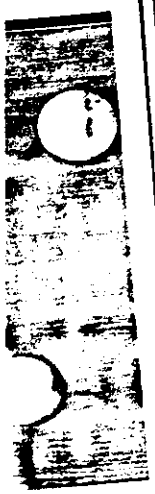

67C

65D

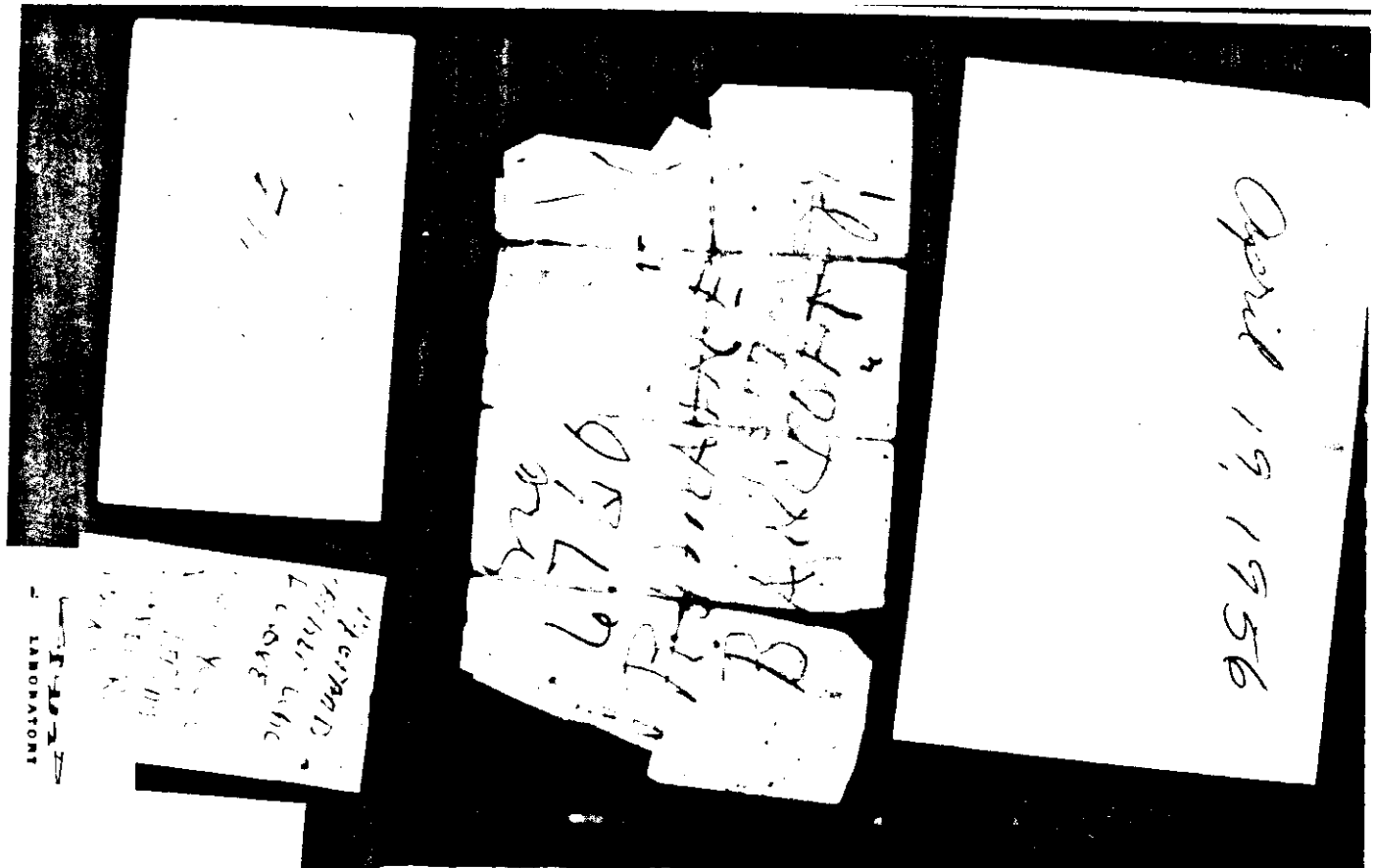

	RATE	TIME	CLASS	LOC		RATE	TIME	CLASS	LOC
C	7.26563	40.00	4075	8038	RG	4.84375	160.00	4075	8038

PAY PERIOD	DATE	PRO	EMP NO	EMPLOYEE NAME	HLTH MED PLAN	NET PAY
04 76	10 28 76	511	048417 V	SMITH	DISTPD	401.98

GROSS PAY	TAX SH ADD	STRS	BONDS	DUES/INS 1	DUES INS 2	DENTAL PLAN	CHARITY	SAC SAL	CHARGE
1065.63				8.00		DISTPD		77	

FED W H TAX	PERS	SURV BFR	CREDIT UNION	GASBNI	DUES/INS 3	ST COMP	SALARY ALLOW	PARK ALLOW	STAT EXEMPT
137.83	54.25		277.00				17.00		2

STATE W H TAX	DIST LIFE INS	SUPPL LIFE INS	SUI	YTD GASBNI	YTD GROSS EARN	YTD FED W H TAX	YTD STATE W H TAX	OE
16.51	DIST-PD		DISTPAID	PD	5925.97	1196.87	109.00	M

659

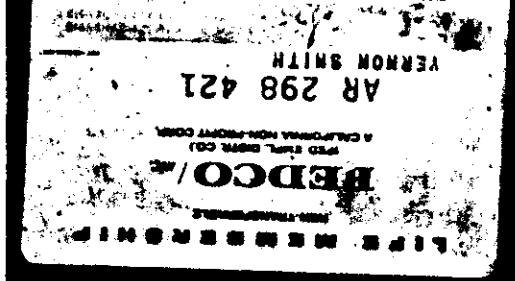

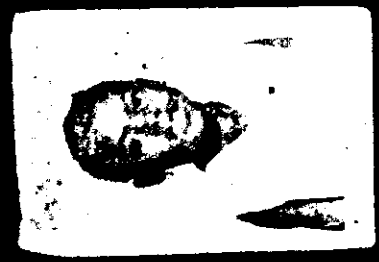

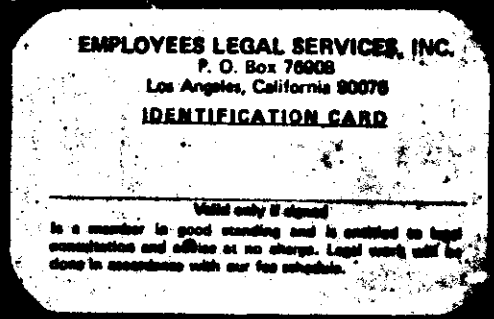

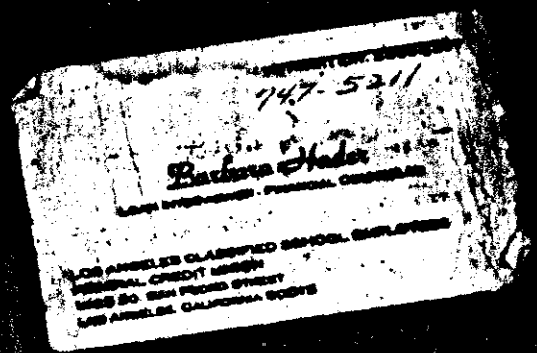

65D

FBI LABORATORY

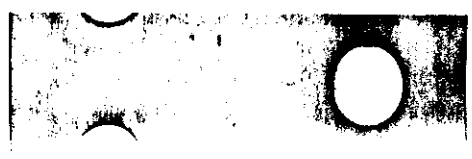

65 D

SOCIAL SECURITY
ACCOUNT NUMBER
457-05-5188
HAS BEEN ESTABLISHED FOR
Vernon Smith
SIGNATURE Vernon Smith
FOR SOCIAL SECURITY PURPOSES • NOT FOR IDENTIFICATION

457-05-5188
(SOCIAL SECURITY ACCOUNT NUMBER)

Vernon Smith
736 West 50th St.
Los Angeles 37, Calif.

SIGNATURE
FOR SOCIAL SECURITY PURPOSES • NOT FOR IDENTIFICATION

KAISER FOUNDATION HEALTH PLAN, INC.
SOUTHERN CALIFORNIA REGION
CODE 102
VERNON
1653456
24-19 1653456

DJSOD
DAVID J. STEIN, O.D.
OPTOMETRIC CORPORATION
4848 VAN NUYS BLVD.
SHERMAN OAKS
783-8750
2975 WILSHIRE BLVD.
SUITE 533 • LOS ANGELES
380-1670
This card authorizes the signer and his family to receive optometric services in accordance with Union program.
UNION MEMBER SIGNATURE
Lora P. Stone
ADMINISTRATIVE ASSISTANT
This is your Permanent Card—good until revoked. If lost or stolen, call for replacement.

SOCIAL SECURITY
457-05-5188
THIS NUMBER HAS BEEN ESTABLISHED FOR
VERNON SMITH
Vernon Smith

LOS ANGELES
CHRISTIAN
CHURCH
Membership No. 006
Expiration Date 6-78
vernon smith

SUDDUTH TIRE CO., INC.
Direct Factory Distributors for
Dayton TIRES
Peerless
LOCAL 99

65 D

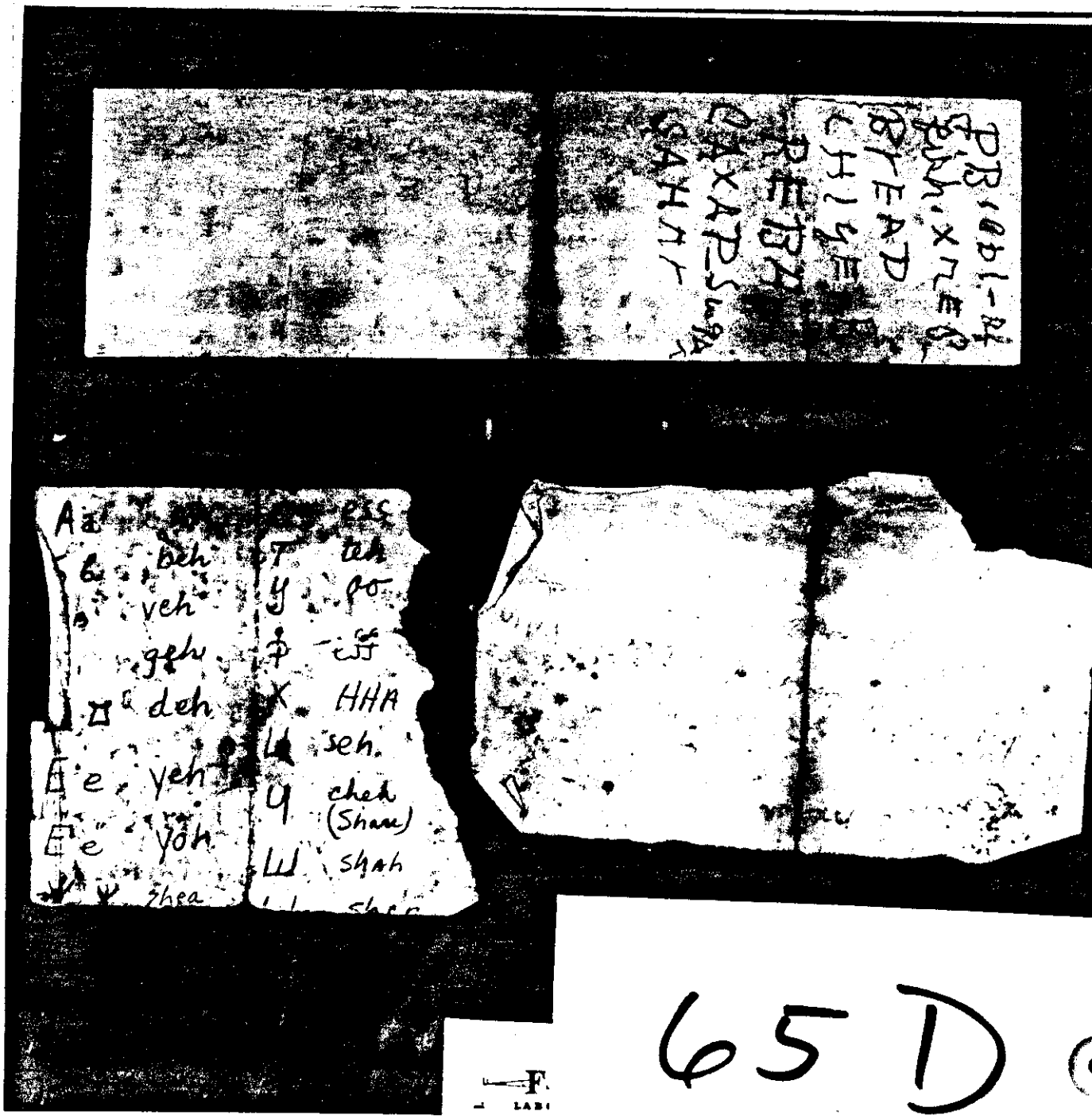
A
B beh
V veh
G geh
D deh
E e yeh
E e yoh
Z zhea
T teh
Y yo
F eff
X HHA
L seh
Q cheh
(Shaw)
W shah

65 D

MUCHAS, GRACIAS
A MI-PADRE
ES AMOR
SPANISH-thank you
-love

65 D

159

PEBBLE'S ...
Karen Jackson
[redacted]
LOVE is to make

Address 3 7
Bancroft Dr Apt
2 4 N 1 3 Bellmead
Texas 76705

m.
Thank you
I love the
Best
Sweet
LOVE
Your
Daughter

[redacted]

[redacted]

769

769

65 D

rec'd 12/12/75

3 Biaszew
Originally
Baranów Warkow
Poland
Quad of Milatariches
Ontlection
Rock of Pillow Bow

65 D

L 4621523 A

3 Biarsee
Brzezinskiy
Born in Warsaw
Poland
Head of Philatelic
Instruction
Rock of Pillow Bow

65 D

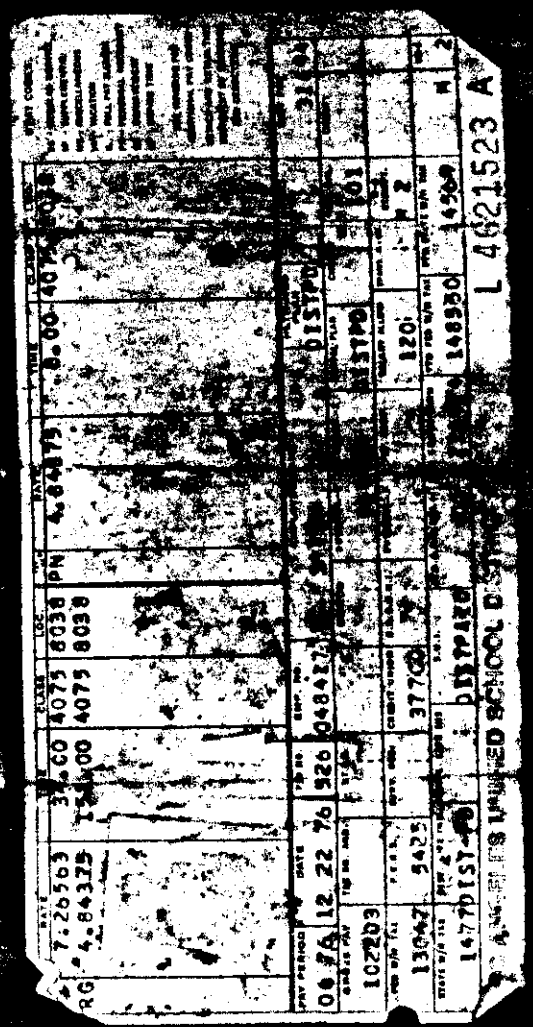

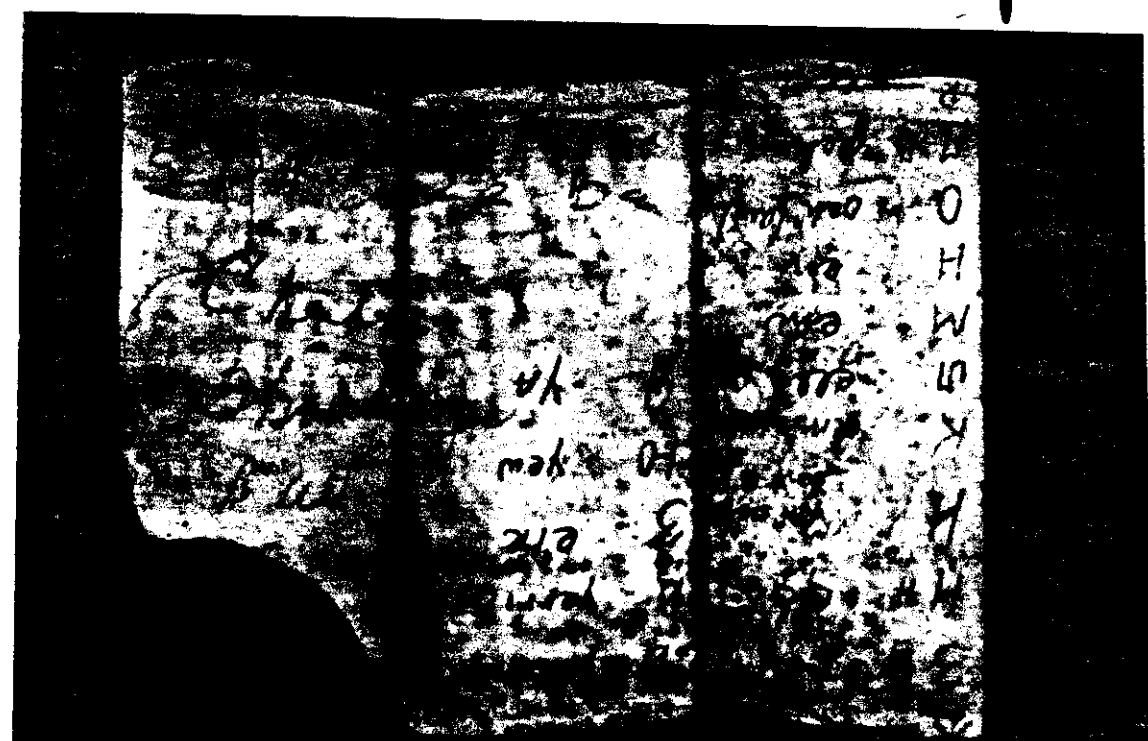

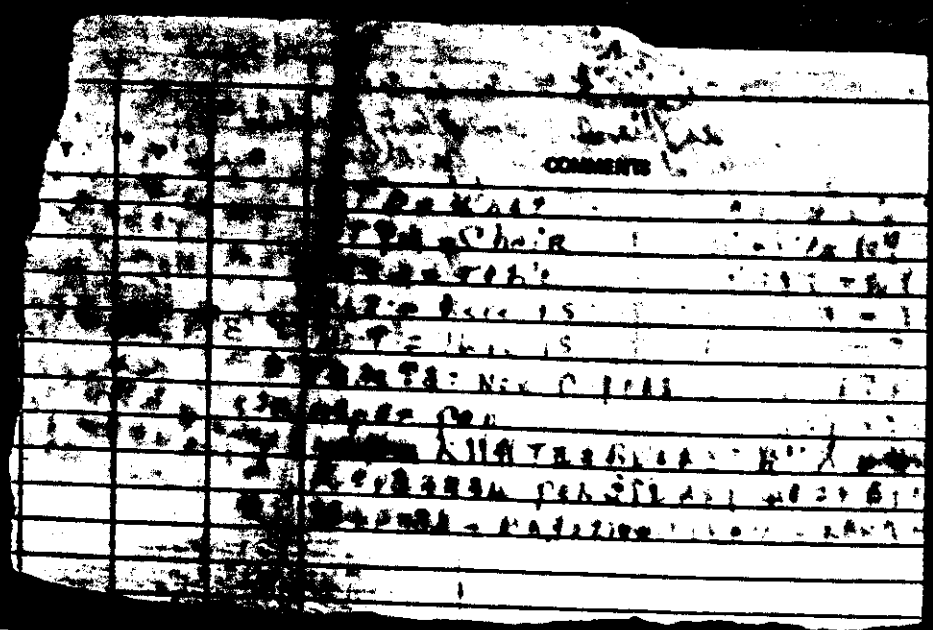

65 D

65 D

[redacted] President Dillon is delivering
in the Office of Foreign Aid Garden
President of Johnson Air Center
Letter Hospitality Club.
Former North Korea bombed by U.S. Bombers
1953 Korea attack [illegible] bombing there Sunday 1953 [redacted]

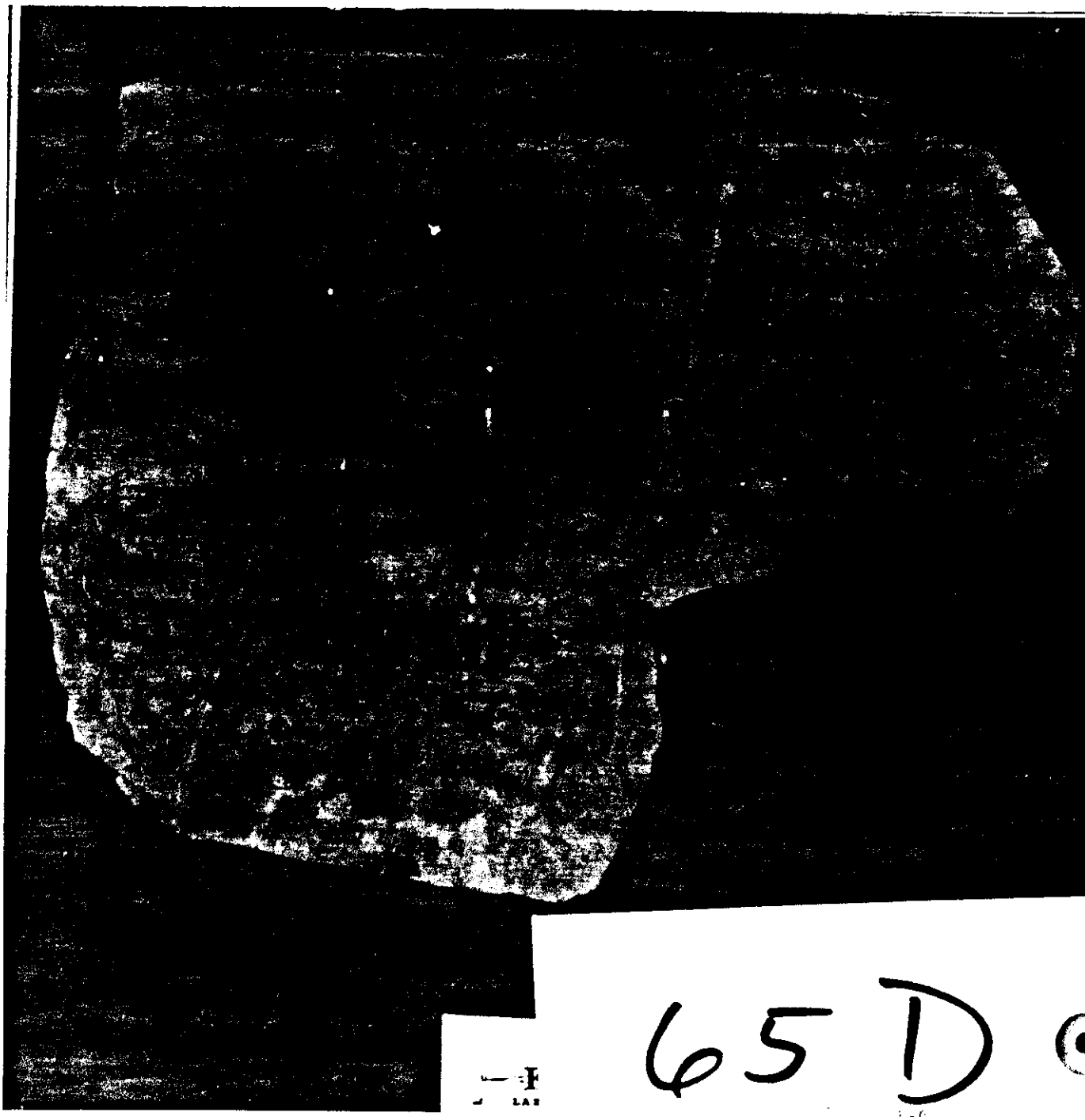

65 D

[illegible] Radio
[illegible] Radio
[illegible] in Leningrada
(3) [illegible] By B Jones
[illegible] guyana [illegible]
[illegible] guyana
[illegible] [illegible] strom 29
(4) CCTDHS BtoPHHR
[illegible] Bmopqmr
[illegible] nya stor nik
Today is Tuesday
(5) [illegible] BAWADPES
KADU [illegible] adres
Kakoy [illegible] ADRES
[illegible] address
[illegible]
CRACHUDYCHD
TDHCDUCRDHNO
Panyc-jel nik
Monday

65D

FBI LABORATORY

(1) ПРОС ВЫ ЖИВЕТЕ?
Where do you live?
(2) Я ЖИВУ В ЛЕНИНГРАДЕ...
I live in Brownsville
Yes I live in Leningrada
(3) Я ЖИВУ В Jones
town guyana I live
in Georgetown guyana
I live in Georgetown
(4) СЕГОДНЯ ВТОРНИК
Segodnya Vtornik
Today is Tuesday
(5) КАКОЙ ВАШ АДРЕС
KAKOY VASH ADRESS
What is your address

65D

FBI LABORATORY

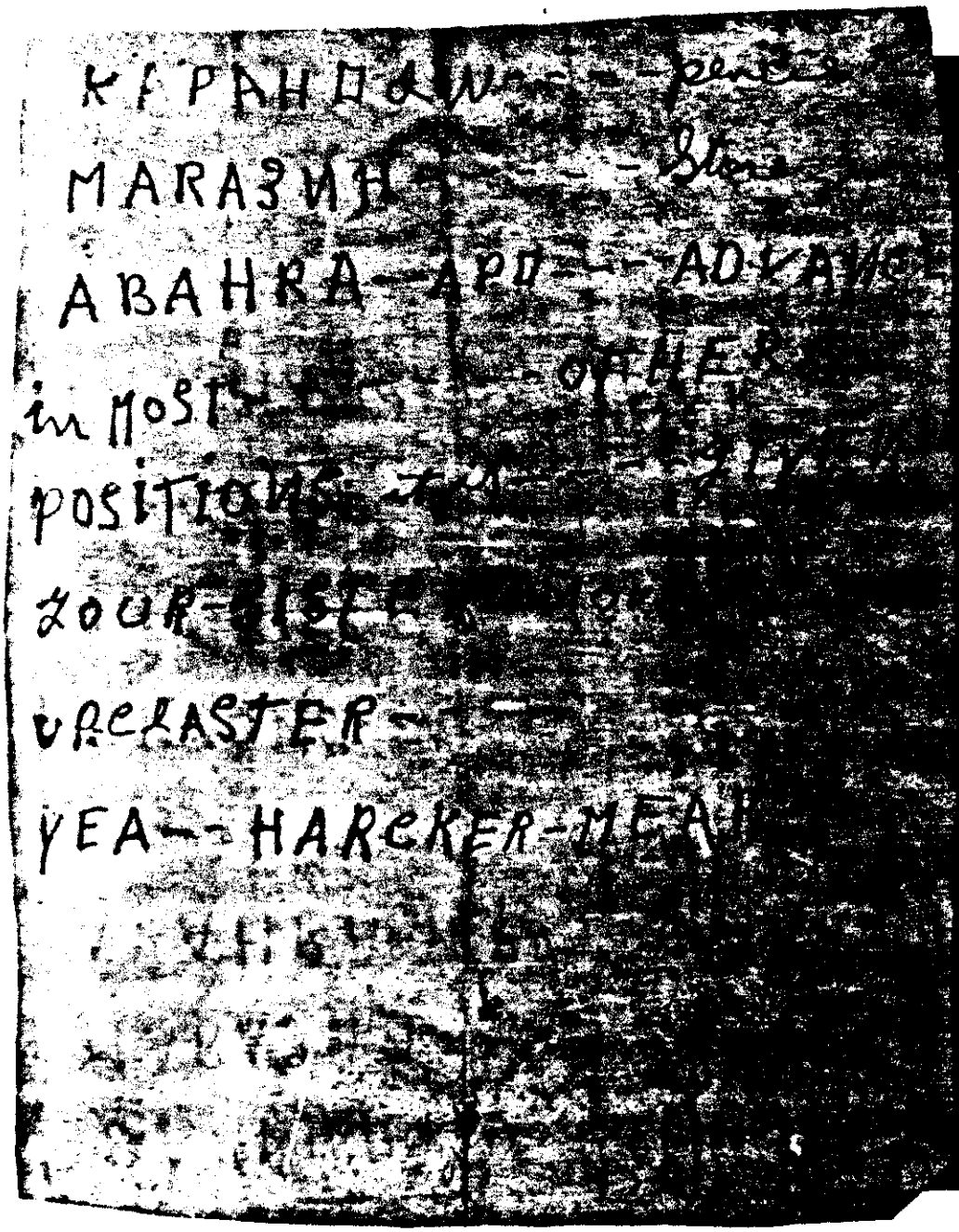

799

KAPPAΠΔW - - - pencil

MARASMH - - - Store

ABAHRA - APΠ - - - ADVANCE

in NOT - - - OTHER

POSITIONED - - - GIVEN

Kaen - - - Move

REGISTER - - -

YEA - HARCKER - MEAR

- - -

HCBVS - - -

KAPAHΠΔW

MARAZMH

ABAHRA-APL

in MOST

POSITIONS

ZOUR

URCLASTEP

YEA-HARCKER

999

The Co-operative System in Action

1. **WHAT IS A CO-OPERATIVE?**

Co-operative is a short way of saying "Co-operative Society". Sometimes we say "Co-op". A co-operative society is formed when a group of persons come together to put their money, their skills or other resources together to share in the ownership of businesses. They then work as equal partners to produce goods or to provide services for themselves and other people. Members of a co-operative share, in a fair and equal way, the money they make from their business.

WHY IS A CO-OPERATIVE SOCIETY GOOD?

A co-operative society is good because:

a. all members share equally in the decisions of management of the business;

b. all members have an equal voice in framing the policy of the business.

c. all members put their money together:

ASSESSORY
FILE
668

c. help the people own and control the wealth of our country;

d. build Guyana through co-operatives and self-help work;

e. make the hinterland the best part of Guyana in which to live, work and have a better life;

f. use the rich farmlands of Guyana to feed us;

g. train people to become good farmers and technicians as quickly as possible;

h. help bring all the nations in the Caribbean into one big family of nations so they can all work together for a better life for their people too;

i. work as equals with all nations around the world that have the same goals as we have, without letting any nation make us a colony again.

HOW CAN GOVERNMENT DO THESE THINGS?

Government can do these things only if every Guyanese citizen, young and old, does his or her duty and works in co-operation with each other.

WHAT DO WE MEAN WHEN WE SAY WE WILL WORK IN CO-OPERATION WITH EACH OTHER?

When we say we will work in co-operation with each other, we mean:

a. we will help each other;

b. we will teach each other;

c. we will share what we have with others.

The Co-operative System in Action

WHAT IS A CO-OPERATIVE?

Co-operative is a short way of saying "Co-op-ative Society". Sometimes we say "Co-op". A co-operative society is formed when a group of persons come together to put their money, their skills or other resources together to share the ownership of businesses. They then work as equal partners to produce goods or to provide services for themselves and other people. Members of a co-operative share, in a fair and equal way, the money they make from their business.

WHY IS A CO-OPERATIVE SOCIETY GOOD?

A co-operative society is good because:

a. all members share equally in the decision of management of the business;

b. all members have an equal voice in fr[illegible] the policy of the business;

c. all members put their money together

1
2 GOODEYE
3
4
5
6 ZDOCTAR
7
8
9
10 GOOD=TYE
11
12 KA
13
14 P.O.C
15
16
17 SYLLE=RA
18
19 DOCTA
20 RUSIE=CO
21
22 DOMA
23 MA=MY
24
25

Correct Misspelled

WRITE MISSPELLED WORDS ON OTHER SIDE

FIRST IN JULY 22 AUG 2 TAKES 9TH TO MONTH 20 lb 200 DAY MARKING

4 OTHERS SLAUGHTERING TIME

LEAVES - 55

SEPT TO OCT.

7-14 IN NEXT MONTH 1/2 TO 2 MONTHS.

LEAVES 48-41

DEC JAN

REMAINING NEXT 4 TO 5 MONTHS

MUST PLAN MEANS INFRINGING WITH FISH CRACKING IF STRETCHED CAN FLOW THROUGH SANITARY INTO NEW LITTERS ASSIGNMENT

BETWEEN - JAN TO JUNE NO CONSUMPTION OF PIGS FOR IT WILL LEAVE US WITH JUST THE LITTERS FROM THE NEW PIGS TO READY ON

1 SOME
2 [illegible]
3 [illegible]
4 [illegible]
5 [illegible]
6 ADOBRAH
7 [illegible]
8 [illegible]
9 [illegible]
10 BODLETYE
11 [illegible]
12 [illegible]
13 [illegible] HELP
14 P.O.
15 [illegible]
16 [illegible]
17 SYMBTERAK
18 [illegible]
19 DOMA-
20 AVORE-COCK
21 DOMA-
22 [illegible]
23 MAKE-MY/HOUSL
24 [illegible]
25 [illegible]

Correct _____ Misspelled _____

WRITE MISSPELLED WORDS ON [illegible]

8/4/61 mf

66B

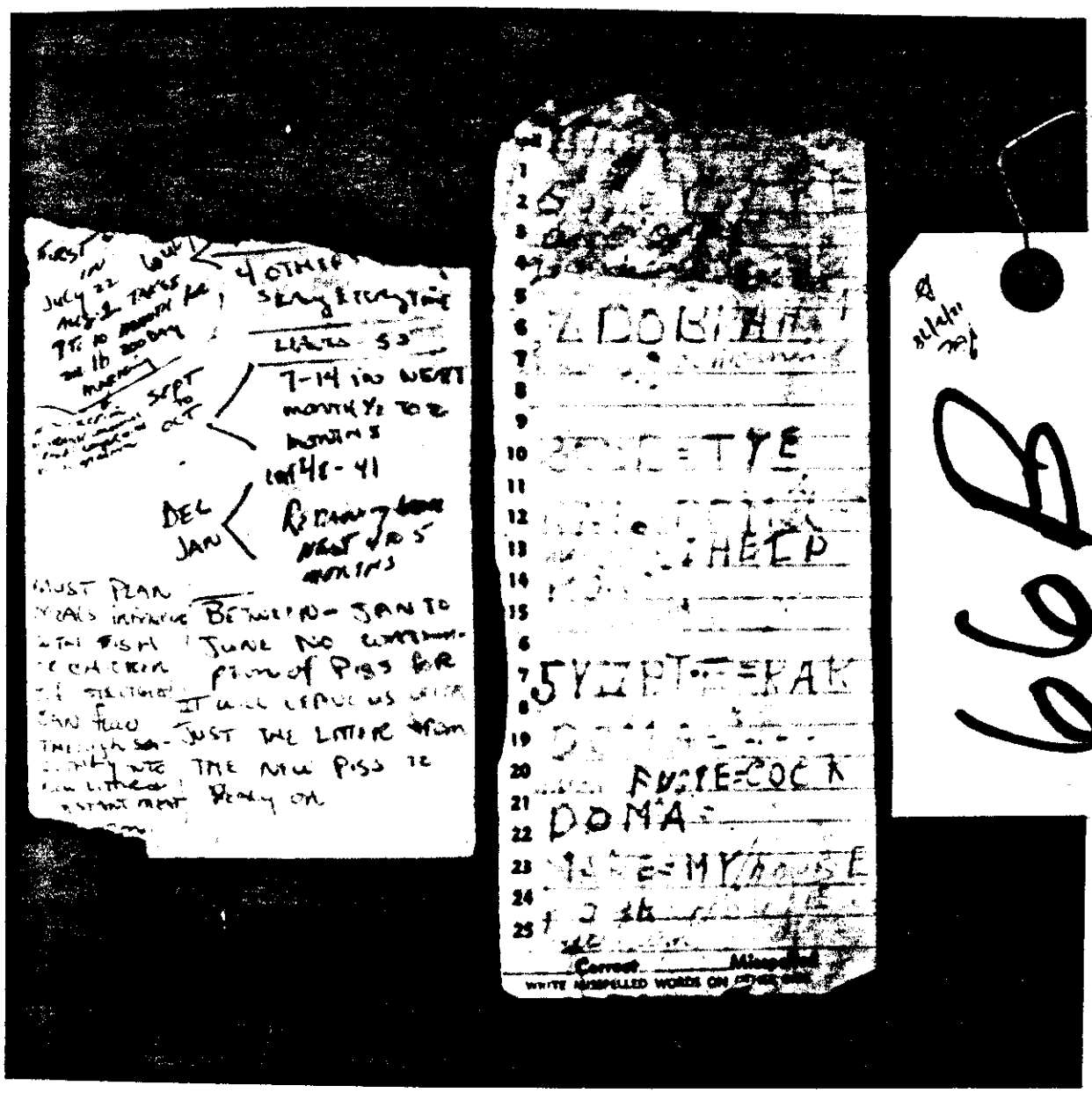
7-14 in next
months to be
born
1940-41
DEC
JAN
MUST PLAN
BETWEEN - JAN TO
JUNE NO
Correct
Misspelled
WRITE MISSPELLED WORDS ON

B99

FIRST IN LAST JULY 22 THREE [illegible]

4 OTHERS SERVICE TIME

LEAVE - 55

SEPT TO OCT

7-14 IN NEXT MONTH 1/2 TO 2 MONTHS.

LEFT 48-41

DEC JAN

REMAINING NEXT 4 TO 5 MONTHS

MUST PLAN MEALS INCLUDING WITH FISH OR CHICKEN IF STRETCHED CAN FLOW THROUGH SANITARY INTO NEW LITTERS START MEAT

BETWEEN - JAN TO JUNE NO CONSUMPTION OF PIGS FOR

~~I WILL CONCLUDE~~ WITH JUST THE LITTERS THE NEW PIGS TO READY ON

668

25 JUNE 78

TO: STREBING
FROM: BOB DAVIS
SUBJECT: DINING TENT

BECAUSE OF THE ACUTE SHORTAGE OF TABLES IN THE DINING TENT, AND WITH MORE PEOPLE COMING SOON, I RECOMMEND THE WOOD SHOP CONSTRUCT AT LEAST TEN TABLES. TO ELIMINATE THE CRACKS IN THE BOARDS (WHICH

FBI
LABORATORY

G-90

Attachment

25 JUNE 78

TO: COUNSIL
FROM: BOB DAVIS Bob Bob Bob Bob
SUBJECT: GORDON LOCKERT C-28

IT SEEMS TO ME THAT GORDON LACKS ENTHUSIASM FOR JONESTOWN.

SELDOM DO I SEE HIM SMILE. NEVER HAVE I HEARD HIM PRAISE WHAT DAD HAS DONE OR IS CONTINUING TO DO FOR US IN TERMS OF UPGRADING THE FOOD OUR HOUSING.

TO MY KNOWLEDGE HE HAS NEVER HELPED THE COTTAGE EXCEPT FOR HIS OWN LITTLE.

HE AND CHARLES WILLIAMS [illegible] AND I HAVE NEVER KNOWN THEM TO PULL OUT THE [illegible] AND WIPE THE WALLS AND MOP THE FLOOR.

OFTEN IN THE EARLY AFTERNOON HE WILL BE IN BED. IF THERE IS [illegible] MOTHERS SOCIAL OR FREE NIGHTS HE WILL NOT OFTEN GO TO BE EARLY. THIS IS A PREVALENT THOT I HAVE CONSIDERED IF HE HAS A HEALTH PROBLEM.

THE LAST TIME OUR COTTAGE HAD A COUNSIL [illegible] JUST BEFORE I LEFT THE HOUSE I REMINDED GORDON. HE TOLD ME THAT HE WOULD GO IF HE FELT LIKE IT. I TOLD HIM BOUNCE WITH REQUIRED ATTENDANCE.

I SERIOUSLY QUESTION HIS COMMITMENT AND LOYALTY.

THANK YOU, Bob Davis

66-G

FRONT

RADIO FREQUENCY

NEED

BENCH 14'

ANDIRON 20" X30"

WOOD FOR STEPS

ROACH POWDER

BOARD W/HOOKS FOR TOOLS 88¼

PAINT + BRUSHES 37" X 73"

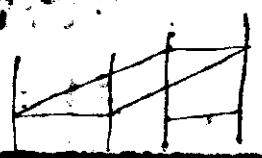

66-G

REC. 12/2/78

B

FBI

LABORATORY

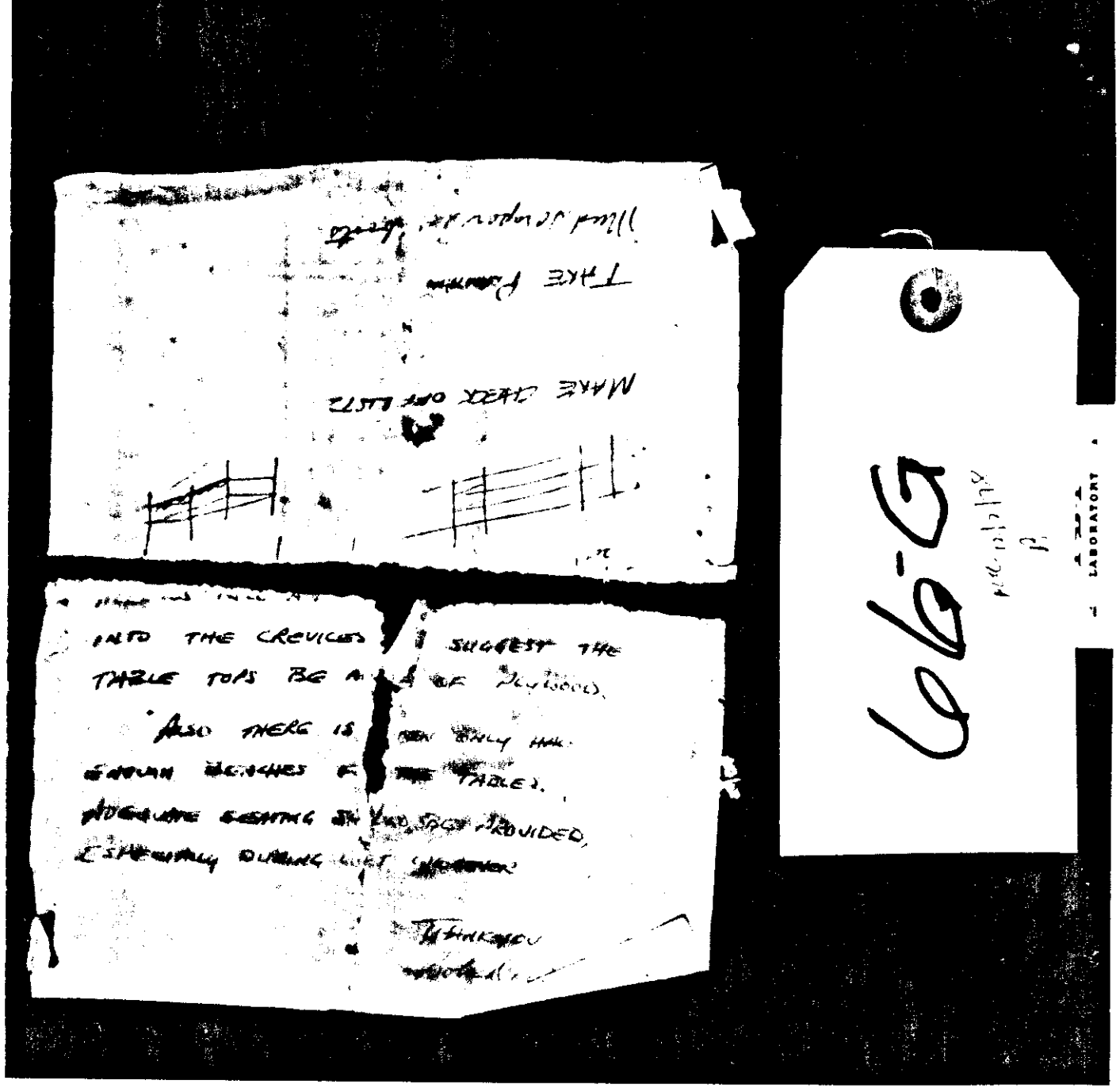
MAKE CHECK OUT LISTS
INTO THE CREVICES
SUGGEST THE
TABLE TOPS BE
ALSO THERE IS
ENOUGH REACHES
TABLES.
PROVIDED,
ESPECIALLY DURING
LABORATORY

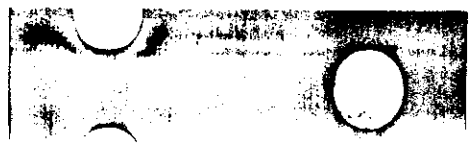

676

676

69F

FBI

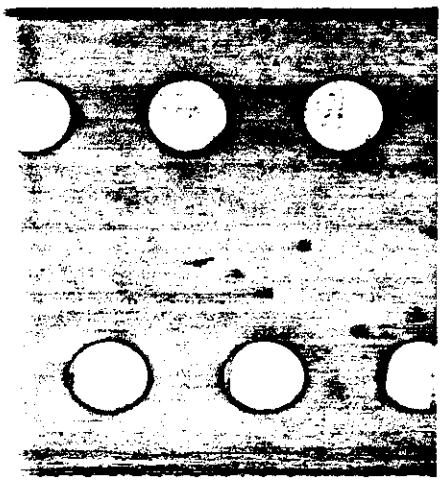

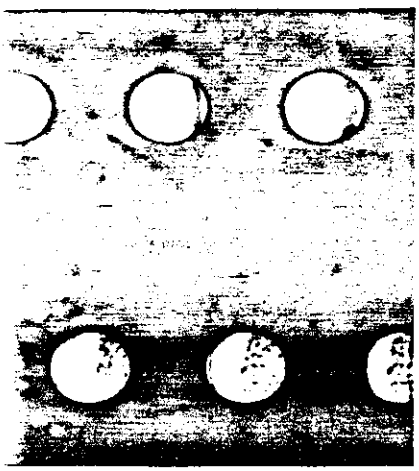

Reichert Corp
Med. Prod.

Bag Tube
Front

64F

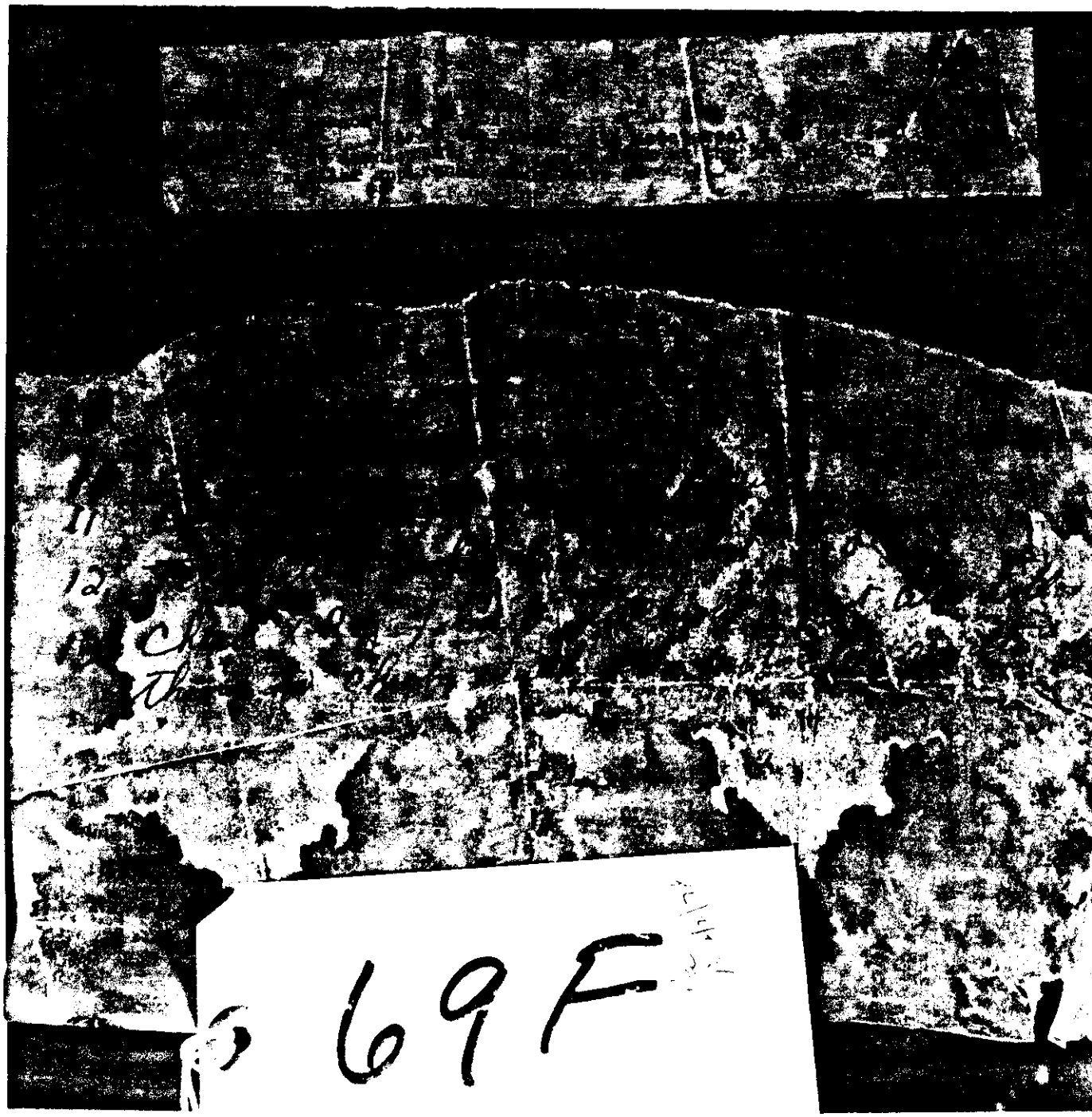
69F

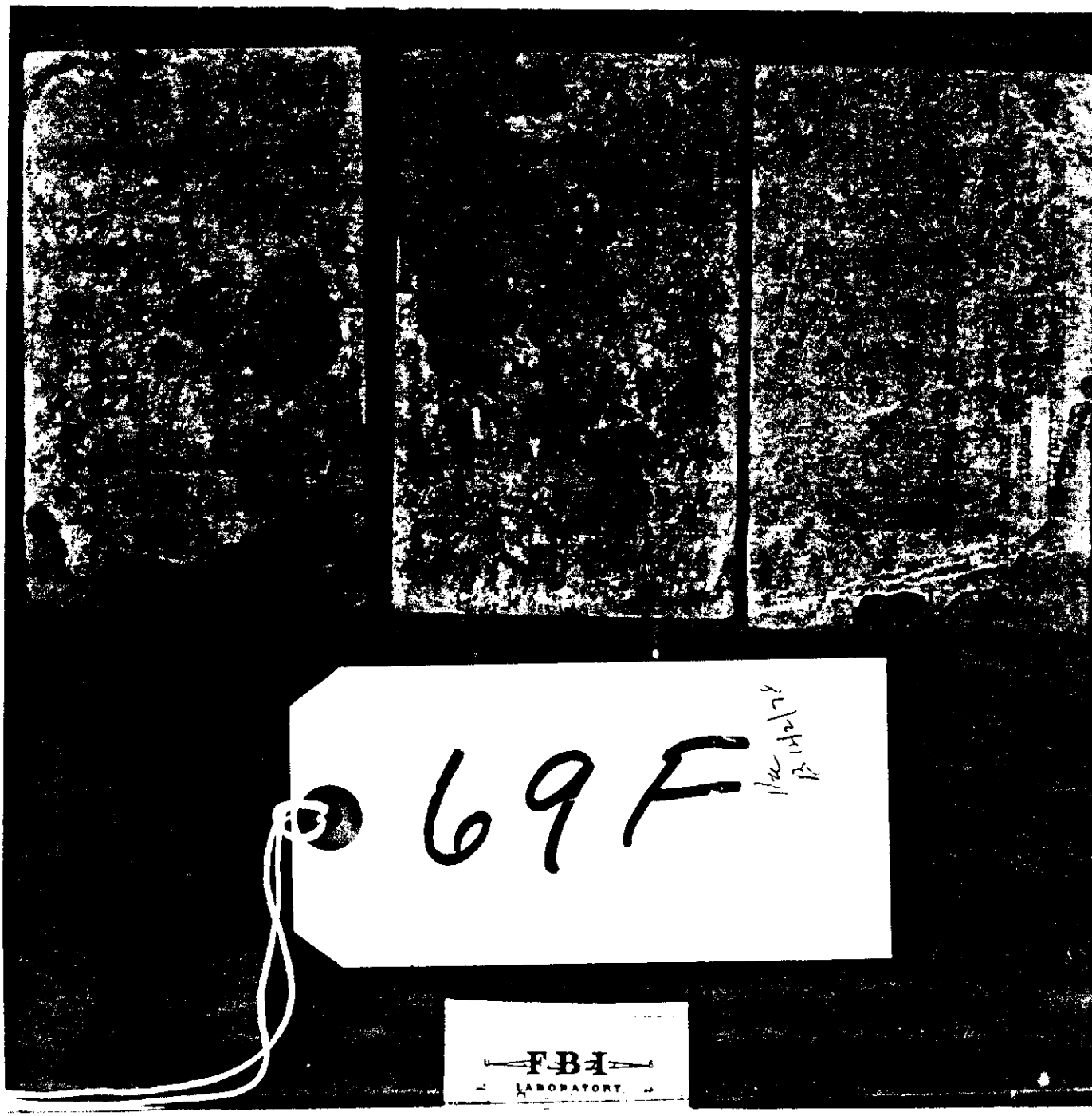
69F
FBI
LABORATORY

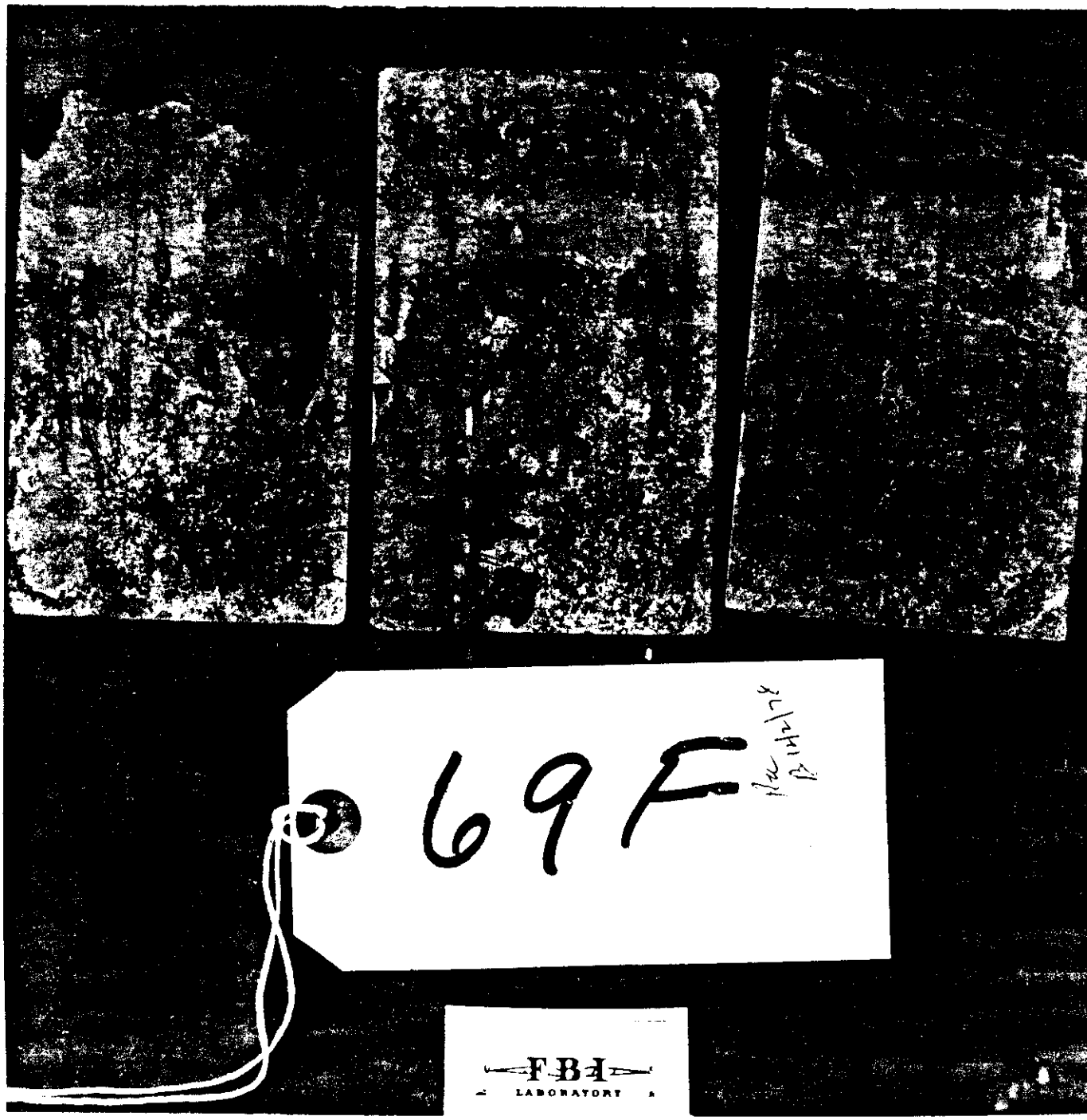
69F
FBI
LABORATORY

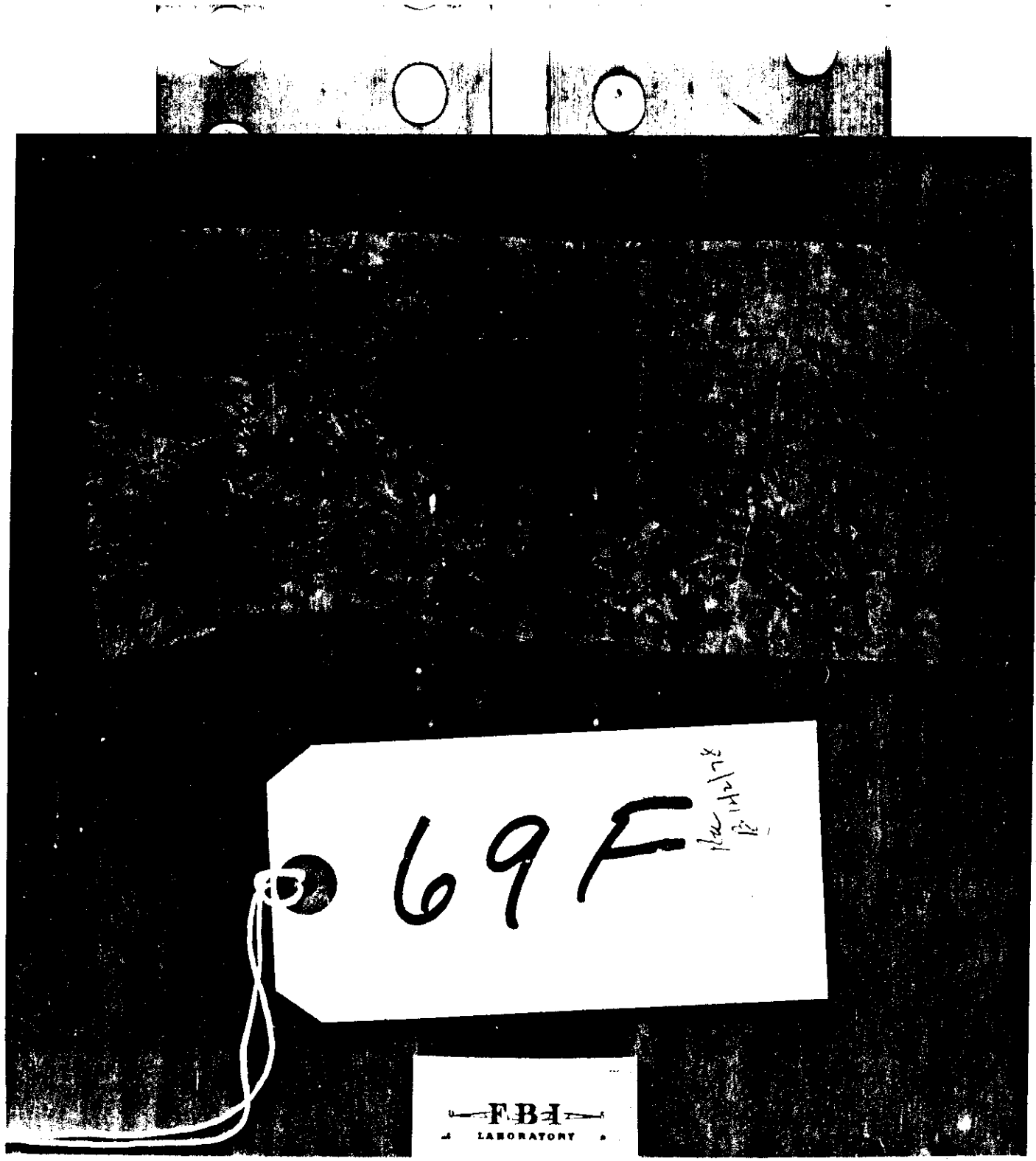
69F
FBI
LABORATORY

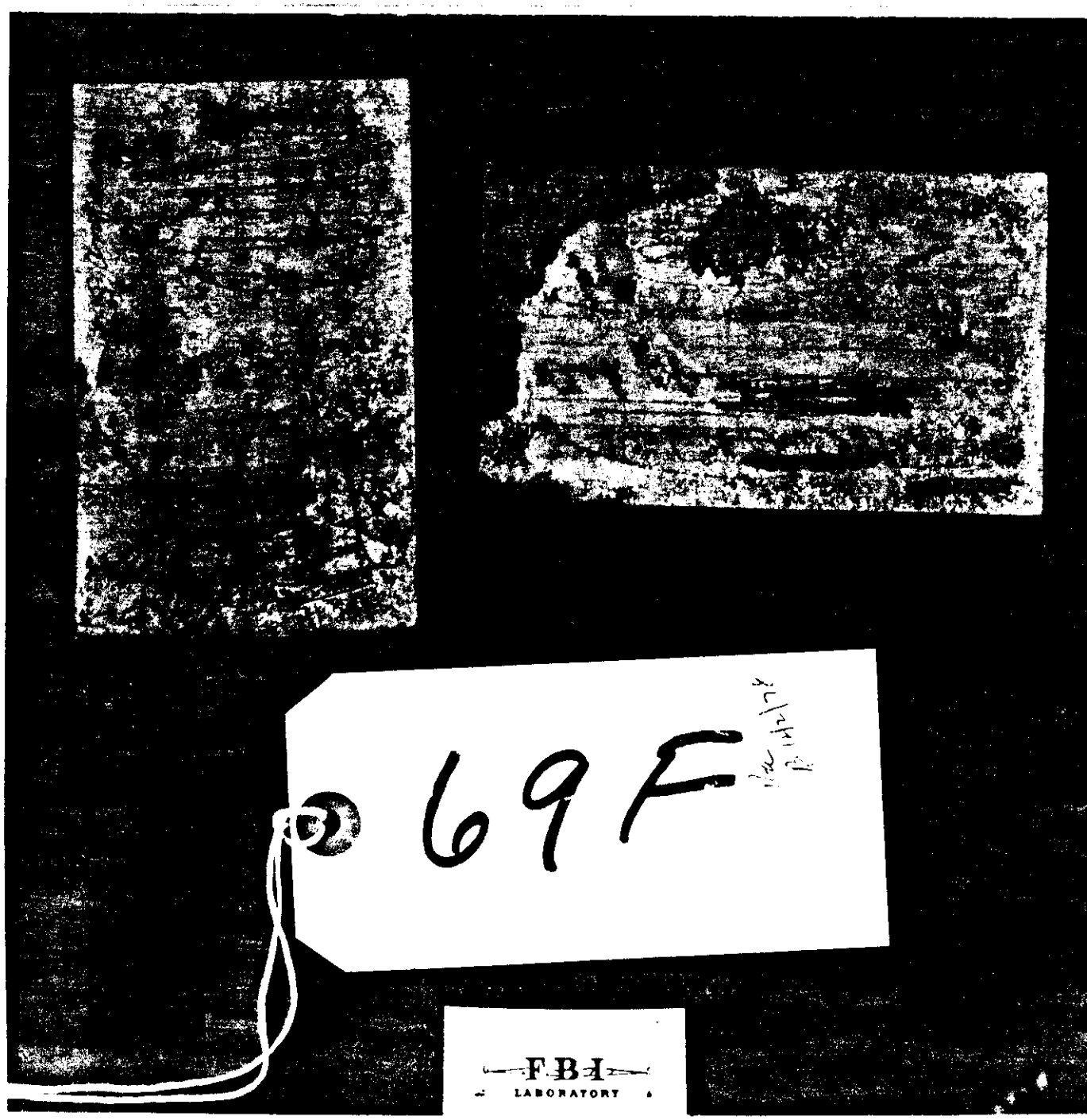
69F
FBI
LABORATORY

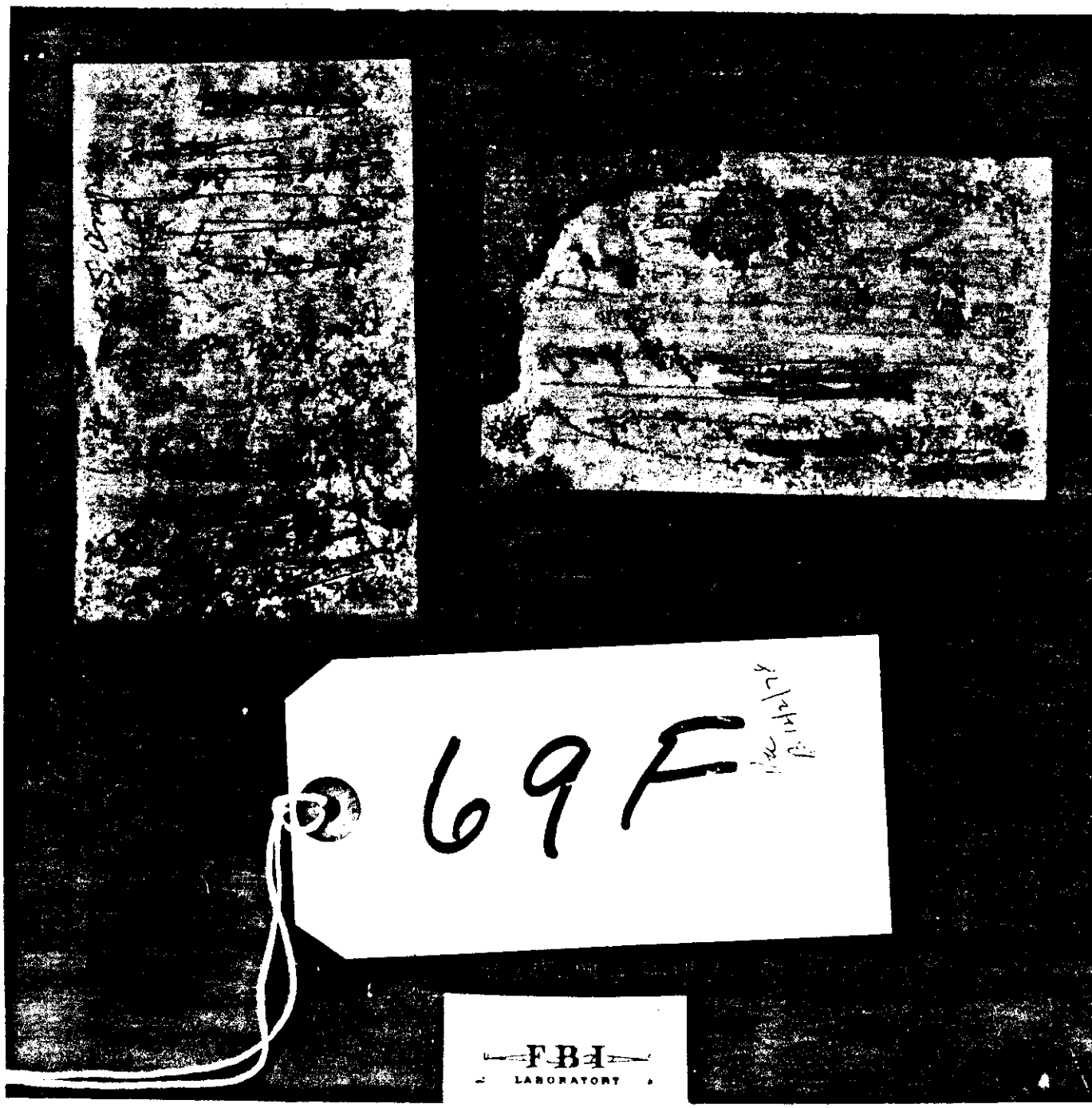
69F
FBI
LABORATORY

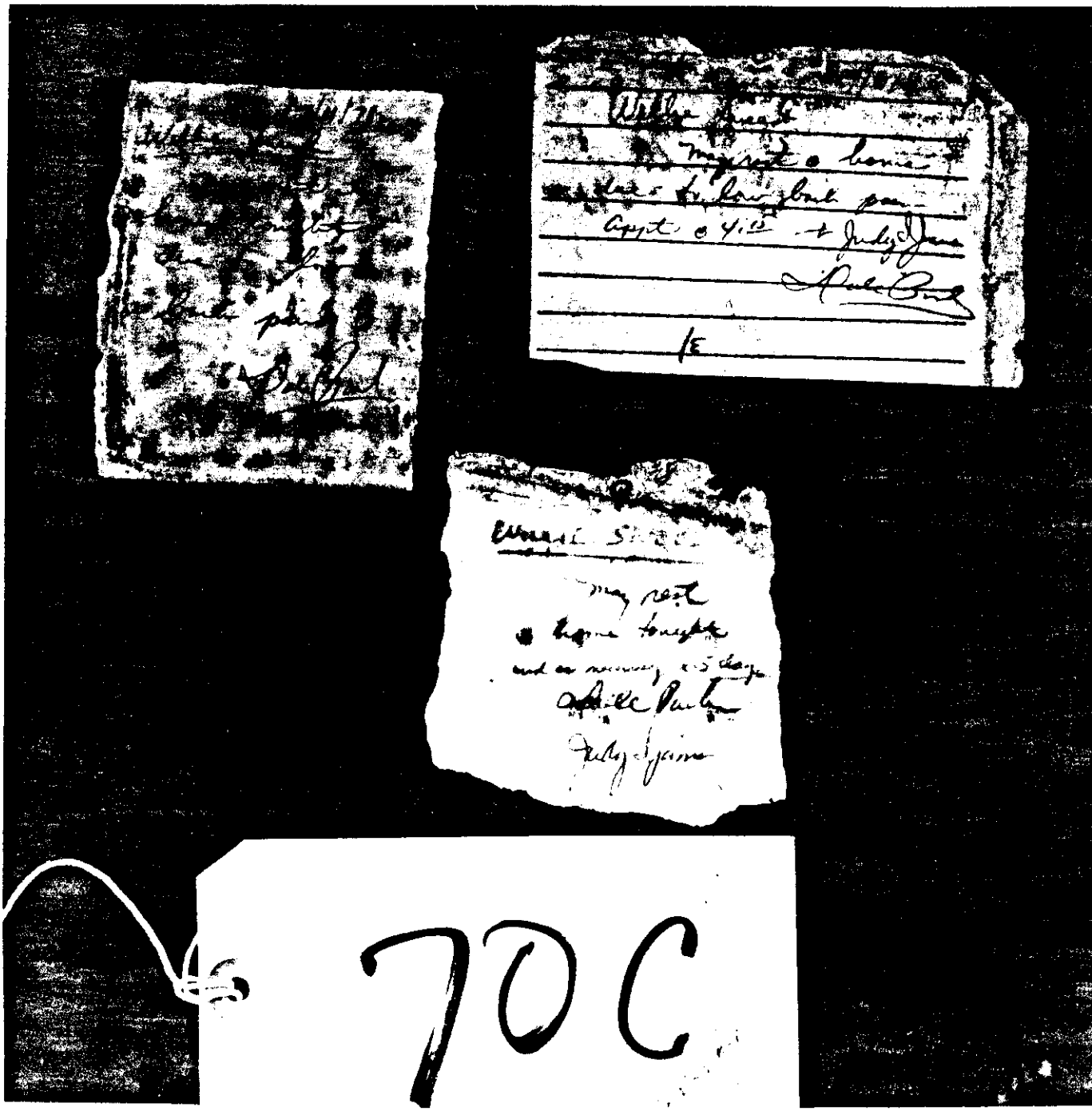

70C

71 D

Re Water

3461 Dr Martin Luther King Dr.

[redacted] 23[illegible]46

An "X" in the upper left corner indicates this is a corrected form.

GERALD WILSON

Your next appointment is on o'clock

ROHRER CHEVROLET COMPANY
Admiral Wilson Blvd., Camden, New Jersey 08101
Telephone 964-7820 · 966-4950 · 51 · 52
Phila. 215 MA 7-3193

PERSONAL IDENTIFICATION

name [redacted]
street [redacted]
city [redacted] zip code [redacted]
tel. no. (include area code) [redacted]
social security no. 263-05-7316
IN CASE OF ACCIDENT PLEASE NOTIFY:
name [redacted]
city [redacted] date

Mrs. Victoria Gordon

[redacted]

SOCIAL SECURITY
ADMINISTRATION
263-05-7316
Glen Nelson

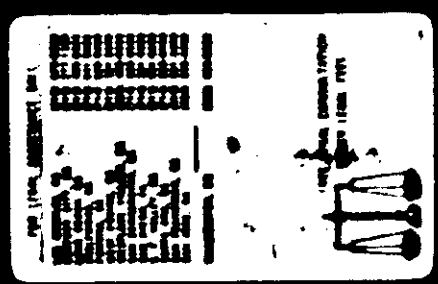

BTC

71D

Re Walter

Family History (Heart disease, hypertension, stroke, cancer, diabetes, T.B. cystic fibrosis, allergy, asthma, anemia, sickle cell, hemophilia, mental retardation, seizures, mental illness, kidney, migraine, rheumatic fever, congenital anomalies)

(Indicate whether living or not, age or age at death)

Paternal Grandfather

Paternal Grandmother

Maternal Grandfather

Maternal Grandmother

71D

Re: labs

Social History

Members in family unit _____

Hospitalization insurance _____

Public Assistance _____

Does child mix well _____

How does he spend free time _____

Childhood Illnesses	Age	Complications
_____ Chicken pox		
_____ Rubella		
_____ Measles		
_____ Mumps		
_____ Meningitis		

71 D

Re 12/2/70

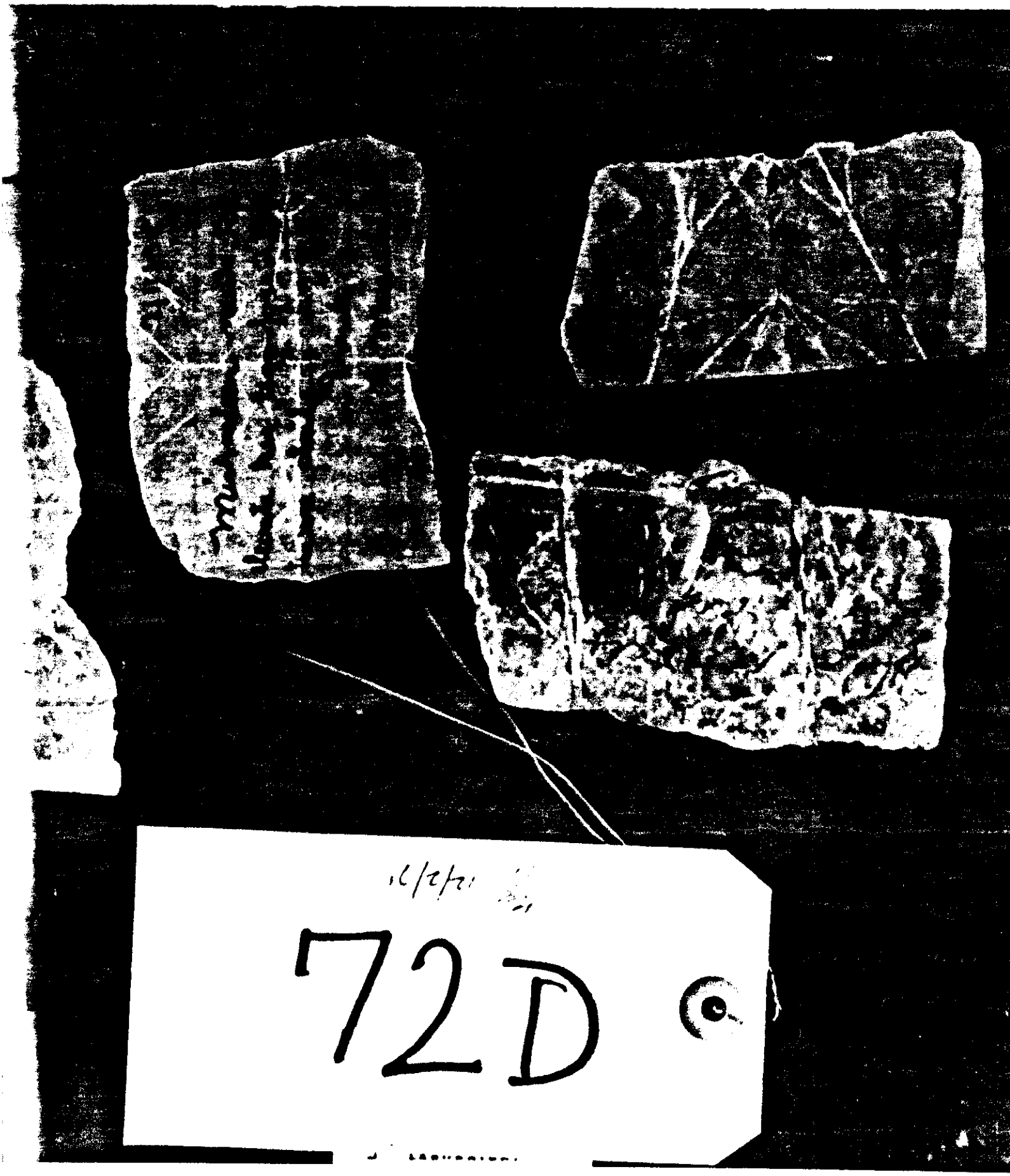
72D

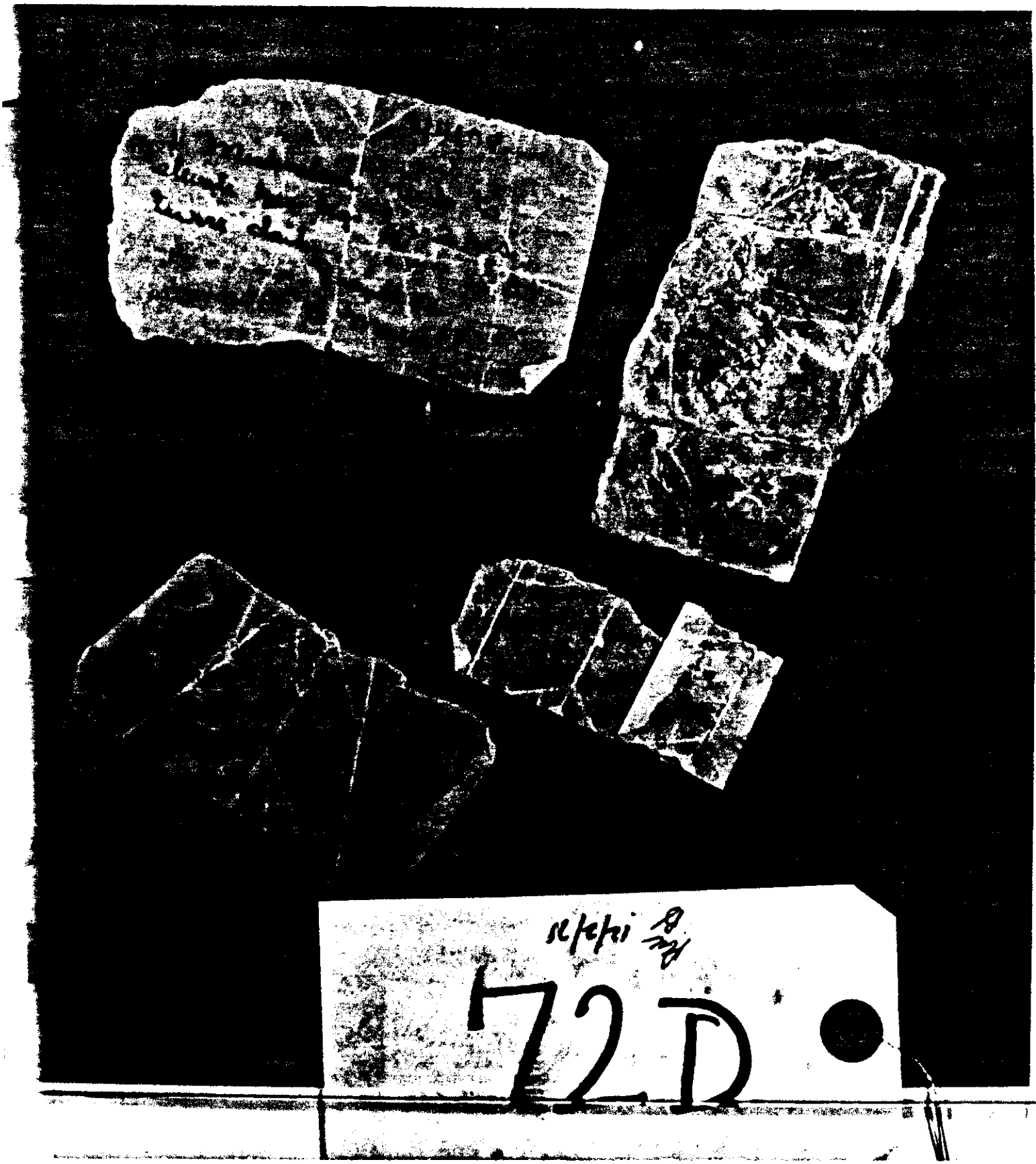
72D

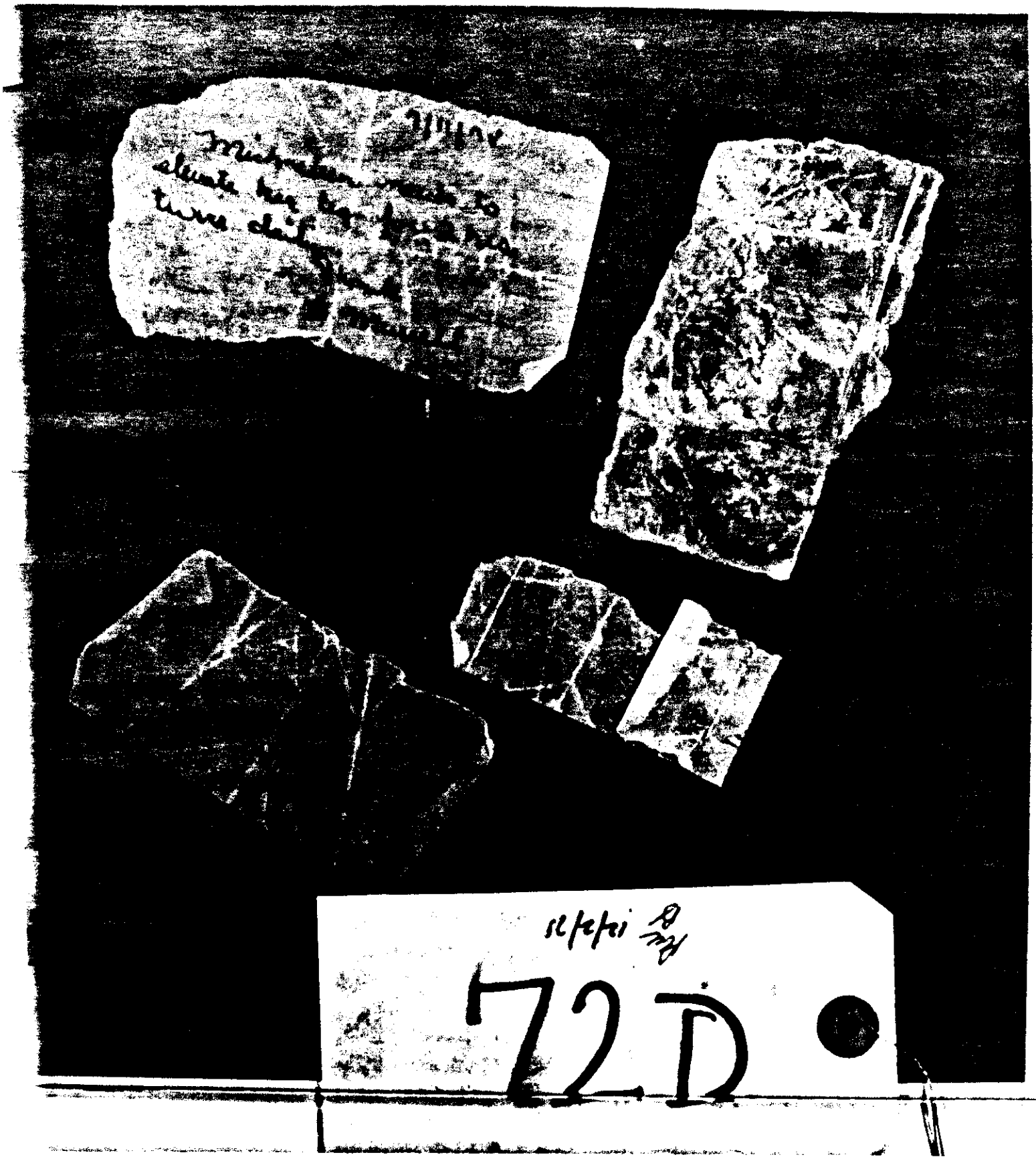
72D

76E

76E

FBI
LABORATORY

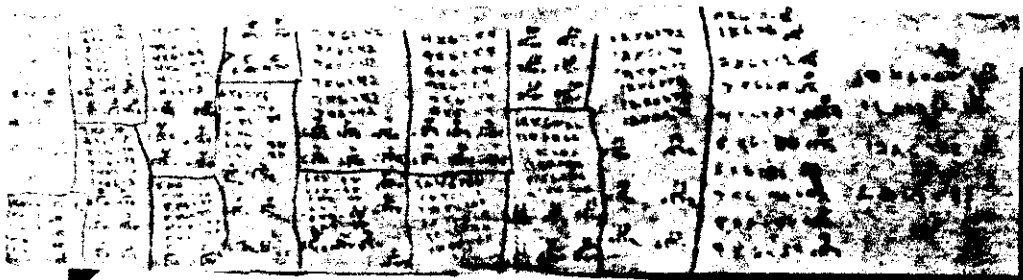

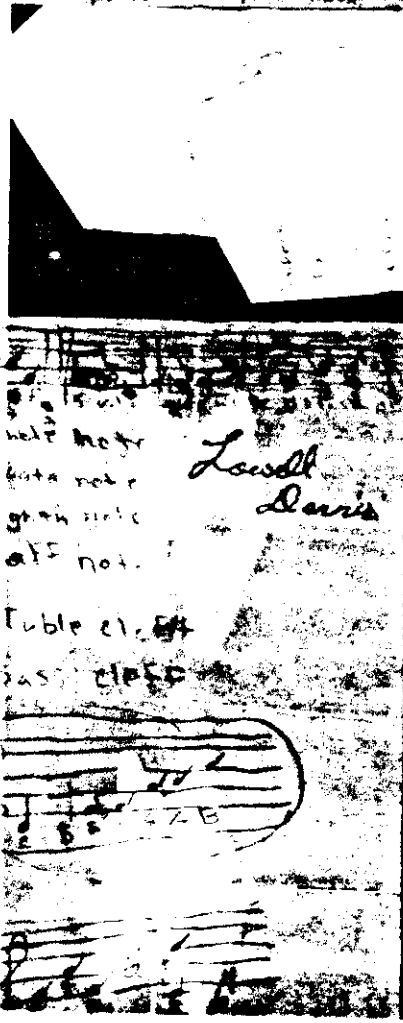

From John Jean Parker

9:18

Dear Fabin

How are you [illegible] I hope you [illegible]
fine. We are having a [illegible] time [illegible]
Ellihue, Carol, Leonard, Mary Patty [illegible]
said Hi and for me to tell the [illegible] for
them and tell big mary that I said [illegible]
we all miss you and hope to [illegible]
Sionand we sing all the [illegible] we [illegible] all
of you. Tell Lorrd and obery that we
said Hi to them too Ellihue said that he
missing you and he wanna [illegible] you
every night. And then he looks up and [illegible]
see your picture and he wishes that he [illegible]
see you right there. Now I will tell you what
we learn in school down here.
We learn read and spelling, Reading [illegible]
art, carfts, music, planting and [illegible]
that we have [illegible] play [illegible]
got to go now I will write again [illegible]

Love allway
From your big sister
Lowell Dean

From Fabin
Mary Parker

5.18

October 24, 1900

Friend

I the and board will be to pay in the holiday

with the

Rosie B.

Zuma Pine Lion pocket

9.18

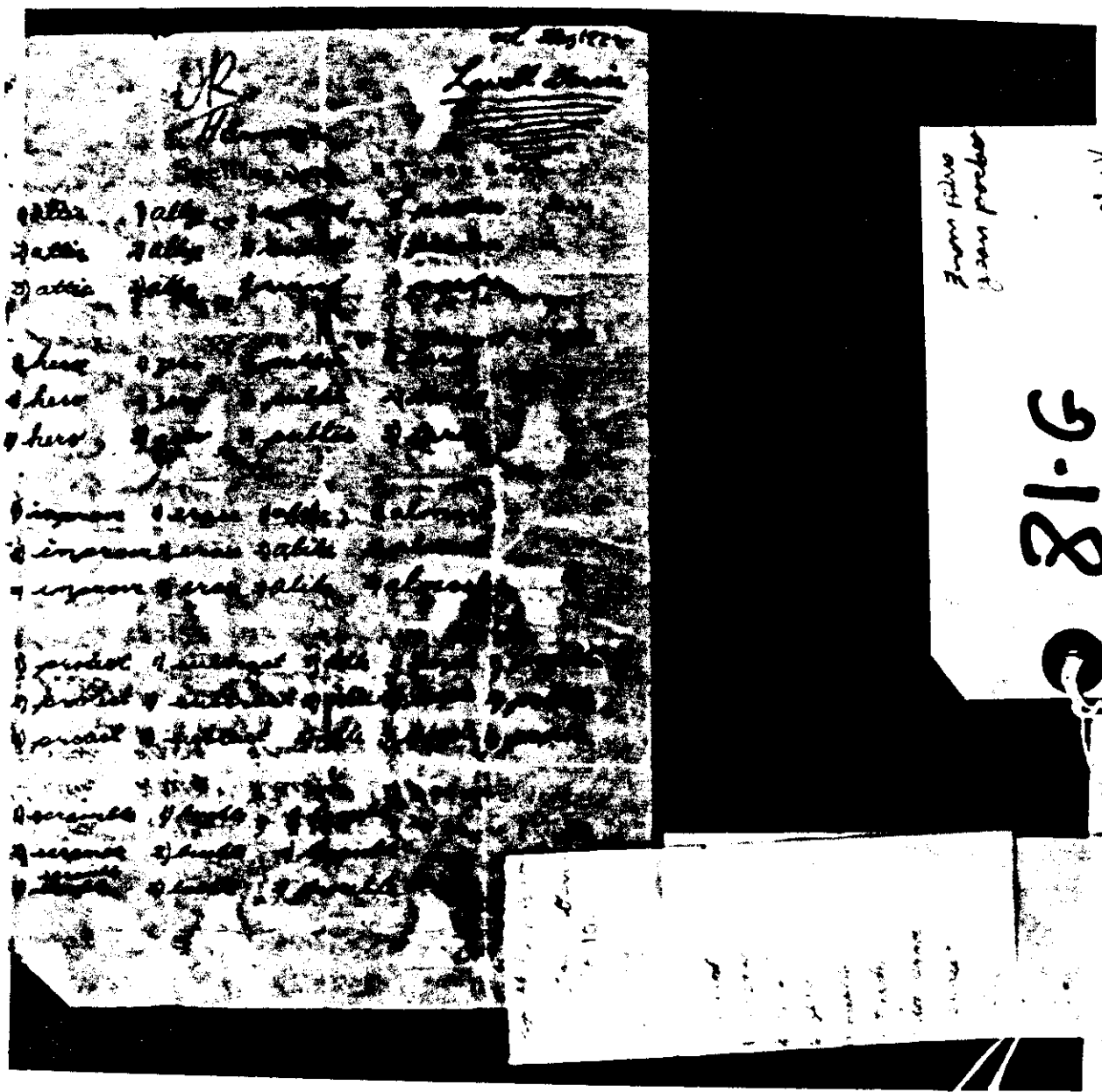

82F

Какой сегодня
день?
Сегодня понедельник
Я пойду в школу
Сейчас обед
Ребята хорошо учатся

Do Kino
Supper
Kodak
Schule ГОСТЬ
Wieder
Я И ВЁТЕР
Zeitung
Bei einem Wirt
Do Bad
Tee
Bei
Do Gymnasium Doctor
Gymnasium
Coffee Shoe
Coffee
Shoe

Med. Cut @ 3p. Line
8-6-78

DAILY TOTAL

TOTAL

Cock-fighting

84 I

Kick Weet Pogie
Bigie
How are you
SEBA OCHEN
HARISHAW
We'll thank you

84 I

Senior gaunt ocean Code Shore
Spacciller ocean
KABBITOKU
Spacciller
ocean hole shore
Spacciller ocean hidden shore
Signalize to become part of the Japan
Are Bree Assp
of 11 for soldier
Win you Serve Woodpecker
Do Wod
I not very well to
Bay

FBI
LABORATORY

84 I

WA Hotto Koota
SA W. I Want Chicken
ReBA is Fish
Kok Voot Pogie
Bigie How are you
WA HOTTO Mesa
I Want Meat

84 I

2

every thing was very nice she has
a Colar ship to armstrong
college in berkley. Rondalph he is
doing ok he work in the Callegl
Berkey he is fine he go to school
and he stay dress up he is doing fine
William he is fine he still driving
taxi cab Russell he is fine
he graduate from the light
grade they had a nice time
he was all dress up in his
tuckedo he looked nice

R4I

Please mail to

[redacted]

b7C

Mrs Mary Nottingham
Box 893
Georgetown Guyana SA

4

and his money when I come Remember
take care of yourself

94I

Jan 24 1978

[redacted]

876

Dear mather
how is you all to day fine I truly hope
well as far as Connie is home out of
the army and ever since Connie been
home it hour. Bob Trubble will hour
him throw a fit and still is Connie
fight with us the army hour killing mess
up his mind and he is just crazy and
all he talk about is killing some body
all had to get the police and they
arrested him and time pulled
he beat up Tonber so good and
just beat her head against the wall
and had her eyes poked that it had
to take her to the hospital
he fight William and ~~chang~~ Chark
him and drow the pipe over him
so it is just hell and his water and
you just cant talk to him so I am
trying to get him admitted to the
hospital ~~because~~ before some body
get kill it Trubble and William he is
still trying to work but some time
he get sick the chicken in New York

847

they are doing ok I sent for mearie
children and they were out here for
the summer also mearie and theresa
they were out here we had a nice time
and I enjoyed them and mearie she
had a little bobbie he is a big fat
bobbie and he is so funnie keep
us laughting and he is real greedie
if you feed them he jump up quickly
to eat I call mearie and she said he
is so greedie he just eat out of the garbage
all the time and if she open the refrigerator
he seen and jump in and he try to climb
up on the stove and the table mather
mearie make me laught so about that
bobbie he just a lot of fun theretha
she graduate from college and now she
has a good job also towns, she is in
college now and I trust in god that she
make it and cordelph he is working now
but I dont know what he do with his
money he relies here and he eat here
but he wont give me a pennie and
they cut him off welfare but by William
working and help me we are able to make
it I buy a lot of food

also we hopt to take care of connie
aunt I try not to worrie nelacel & know
if it get the best of me I will hopt to
go to the hospital also but I am doing
ok thanks god also Connie Jean
she went crazy the police had to
come and hand cuff her and take
her to jail and she come out
and got worse and they had to come
and get her again and she is still
in jail and the housing house
her house all boarded up and
some body went in her house and
steal all her furniture and every
thing that were some good and
the daddie got the children but
the oldest girl she is living with
a man Russell he is give her
is in high school now the weather
here is nice but no rain in sight so
mather I will close my letter but never
my love for you so write me regular
I am alway good to heer from you and
glad you all and Barbara is doing better
tell many hello for me and big baby
write me regular and I write him I also

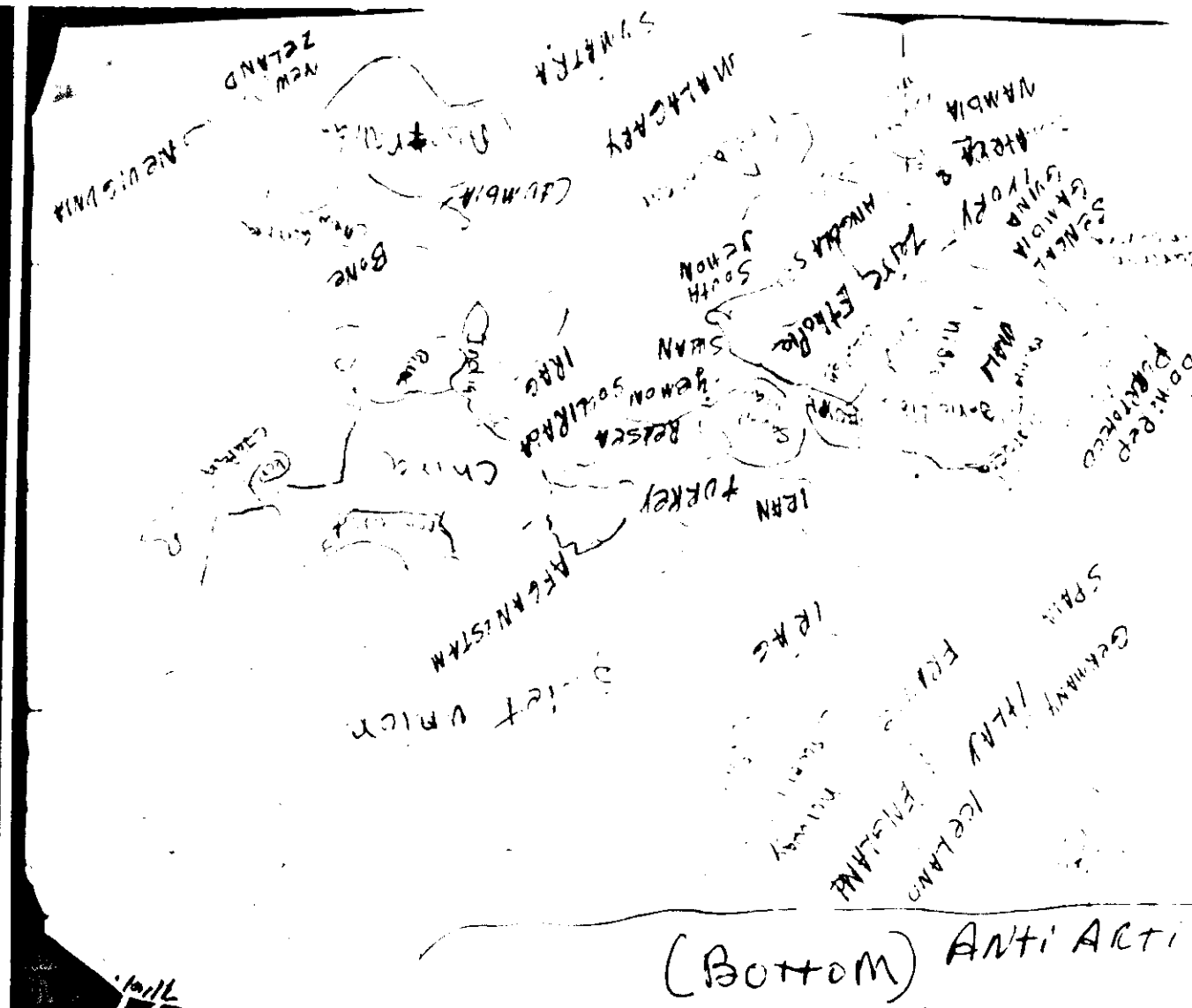
ICELAND
ENGLAND
GERMANY
ITALY
SPAIN
IRAQ
AFGHANISTAN
TURKEY
IRAN
CHINA
ALASKA
SOMALIA
SUDAN
SOUTH YEMEN
ETHIOPIA
ZAIRE
ANGOLA
NAMIBIA
MADAGASCAR
SUMATRA
NEW ZEALAND
AUSTRALIA
(BOTTOM) ANTI ARCTI

R4I

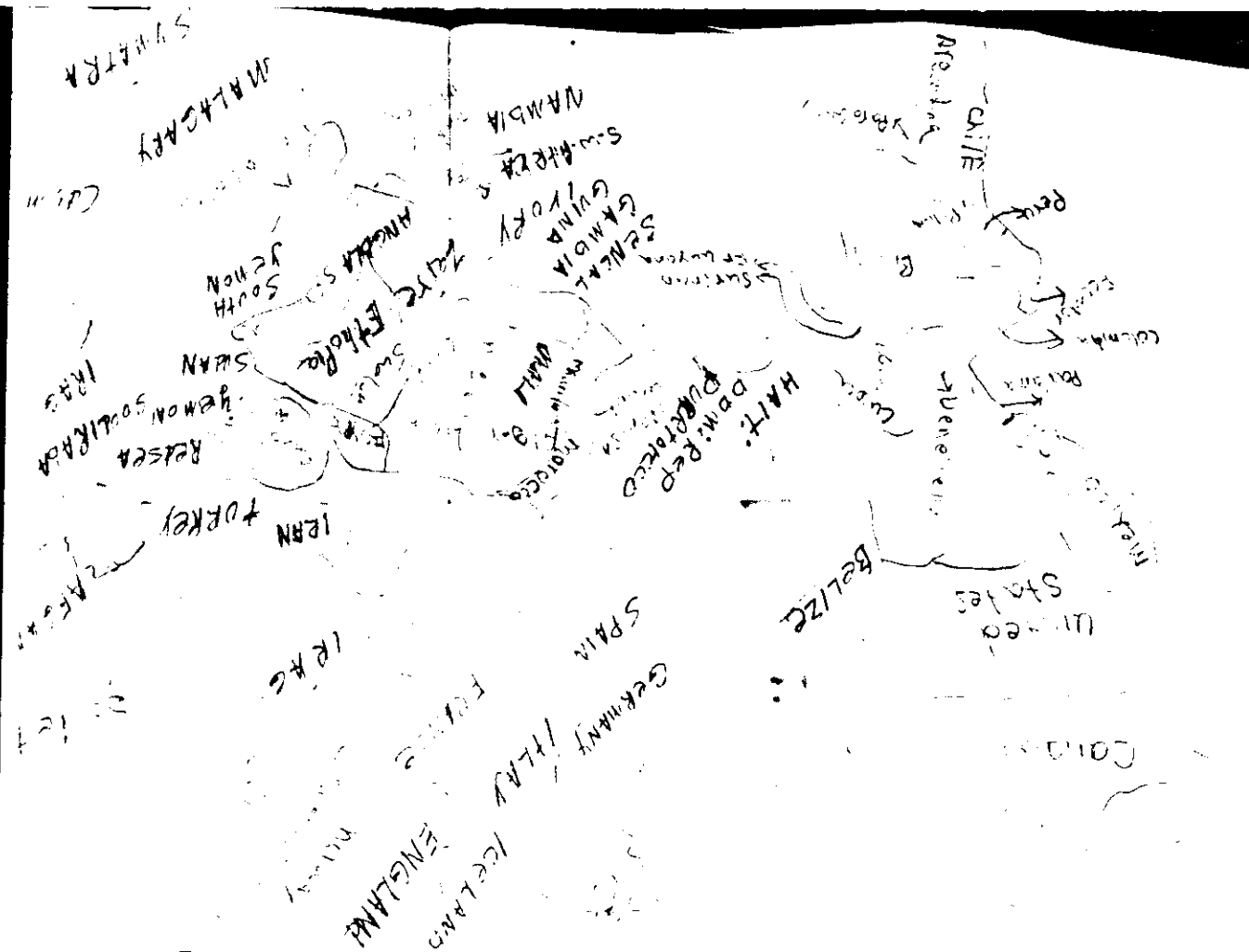

(Bottom) Anti Artic Many Continents

R4I

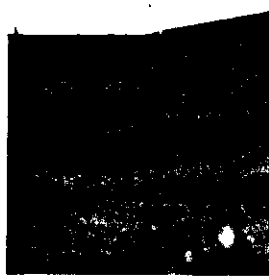

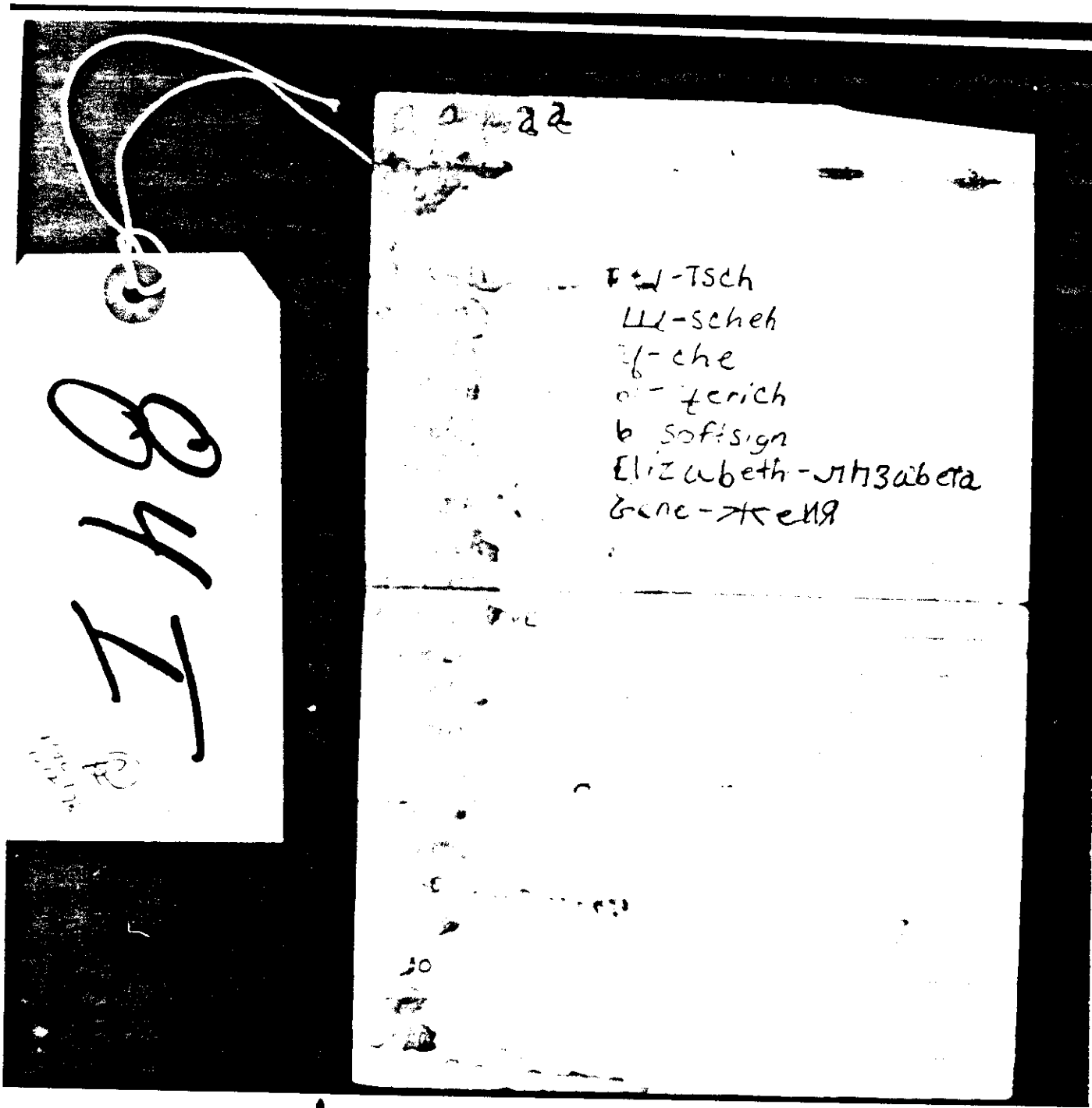
-Tsch
Ш-scheh
-che
-terich
b soft sign
Elizabeth-ЭЛИЗАБЕТА
Gene-ЖЕНЯ

Womens Revolutionary Socialist
Movement

Women Change War Hay
&
Mobilization
We want peace
Mich

Dr Charlotte Mitchell

Angry gods
amongst
KAKVAS SAVOOT Sewate
What is you name

Voatsuna Northwest Nation
Voatsun Nutzen
Maryetta Little
Dorbia

Mrs Robert Oden
Mrs

7148

Womens Revolutionary Socialist
Movement

Women Choke War Hay

Mob Lynchings

We want peace

Mich.

Dem-gods
amongst

KAKVAS SAVOOT Demate
What is you work

Workers Workers Workers
Workers Workers
a a a

748

archer rides

all love her very much. Tell Florence and all the Others hello. Mama pray for us and ask God to re-unite the Bobby Washington Family again soon. How are you & Boykin feeling now. I hope that you continue going to the doctor. I can't think of Boykin having heart trouble. and not eating. I hope that he has had a thoroughly medical examination because that is not Boykin, not to eat. Mama, thank you for everything and remember that we all love you so very much.

Yours truly,
LoBetta & Children

P.S. Bobby told me to tell you hello when I visit him yesterday. We had his birthday and our Anniversary party with him yesterday. His birthday is Feb 22. I hope we are together next Feb 22.

Bronx, N.Y. 10458
2/21/77

Dearest Mama,

I received your letter and the money and thank you so very much. I am so glad that you received your pocket ball and Budahs in good condition I was so worried that they would get broken but I am so glad they weren't broken and that you like them. The children are well and sends love to you and thanks you so very much for the money. I went to see Bobby yesterday. It was snowing but we made the trip because he needs our visits and we need his visits. Mama, I still don't know what day in March the hearing will be but I hope and pray that we come out as winners. I called Luna cat and I asked her about How Dennis and Larry got out of jail so she will have one of them call me. Mama, it is so very cold here and the heating bill is murder. Mama, Bobby is ok but Mama, he has to get out of that place and I am praying for his release soon. I called you one night last week and I was told that your number had been disconnected. I got your letter giving me your new number. I will call you soon. Tell Junkum hello for me and tell her that

D will of the people
Silver union Issue Group But all working
To gether

2 The power Be Long to The people
1 i geon Lusour
2 Da ~~Be~~ Do Your's Jeon Your Fre
3 Fre

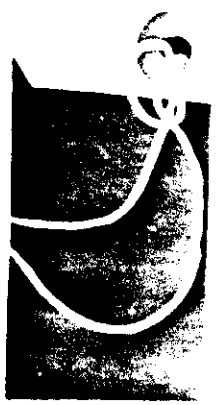

674

Mar 23 - 1918

[redacted]

Dear mother
just a few lines to let you know
me we all are doing ok thank God
hoping you all are the same I
am feeling I take so long to write
but I honest [illegible] feeling too well
but I feel better to day I get a
letter from son and he wont your
address so I sent it to him he said
they all were well the weather has
been nice no rain then we were
getting a lot of rain the grass
grows so fast on the ave. [illegible]
but it the morning but it cut it
the flowers are blown out
so beautiful the trees are
green and sonnie he is here
he is out of the army for good
he said he just got tired of army
life he is doing ok and all of
the children in new york is fine
thank God William he is fine still
driving taxi he said he got a ticket
Randolph he is still fine he is still
going to college this is Tommy last
year in school then she wont to go
to college but all is doing ok
thank God, I miss you all very much
but I hope all is well with you
all we miss Mickie but I hope

1948

he is happie I sure miss Mikle
but Callie and Sharn they are
here every day and they are good
company for Russell, William bought
Russell a ten speed bike and
Russell ride his motor cycly some
time and some time he ride his bike
Russell [illegible] they predict
a magar [illegible] quake will
hit California but I pray the lord
will take care [illegible] us at least all of
us towoms [illegible] ought me a
beautiful little bird now he is
tame he will fly to you and stand
upon your hand and on your shoulder
he is very tame he is a lot of fun
towoms she go to school and she also
work I bought a beautiful sewing
machine and towoms she can sew
she mak some beautiful thing
Jennie all is well doing ok
and till yearince I will write
her I gotten her letter but tell
her I havent seen any of her
children at all but I know they
are doing ok dont worrie and
mather. I hope Barkin is well
doing fine and mather you must
pray because god is comming
back one day to judge this world
and that is for sure so dont give
up altho things get rough some time
but we are not so sure to last the faith

so here is two of your check all
send love to you all and best regards
I hear from bobby regular he said
he write you but cont hear from you
so he is worrie about you
but I hope you is well and doing
fine as I will close no
and I love ~~you all~~ very much
as I close ~~[illegible]~~ and never say
love for you

Yours truly daughter
Jessie mae Tyson

248

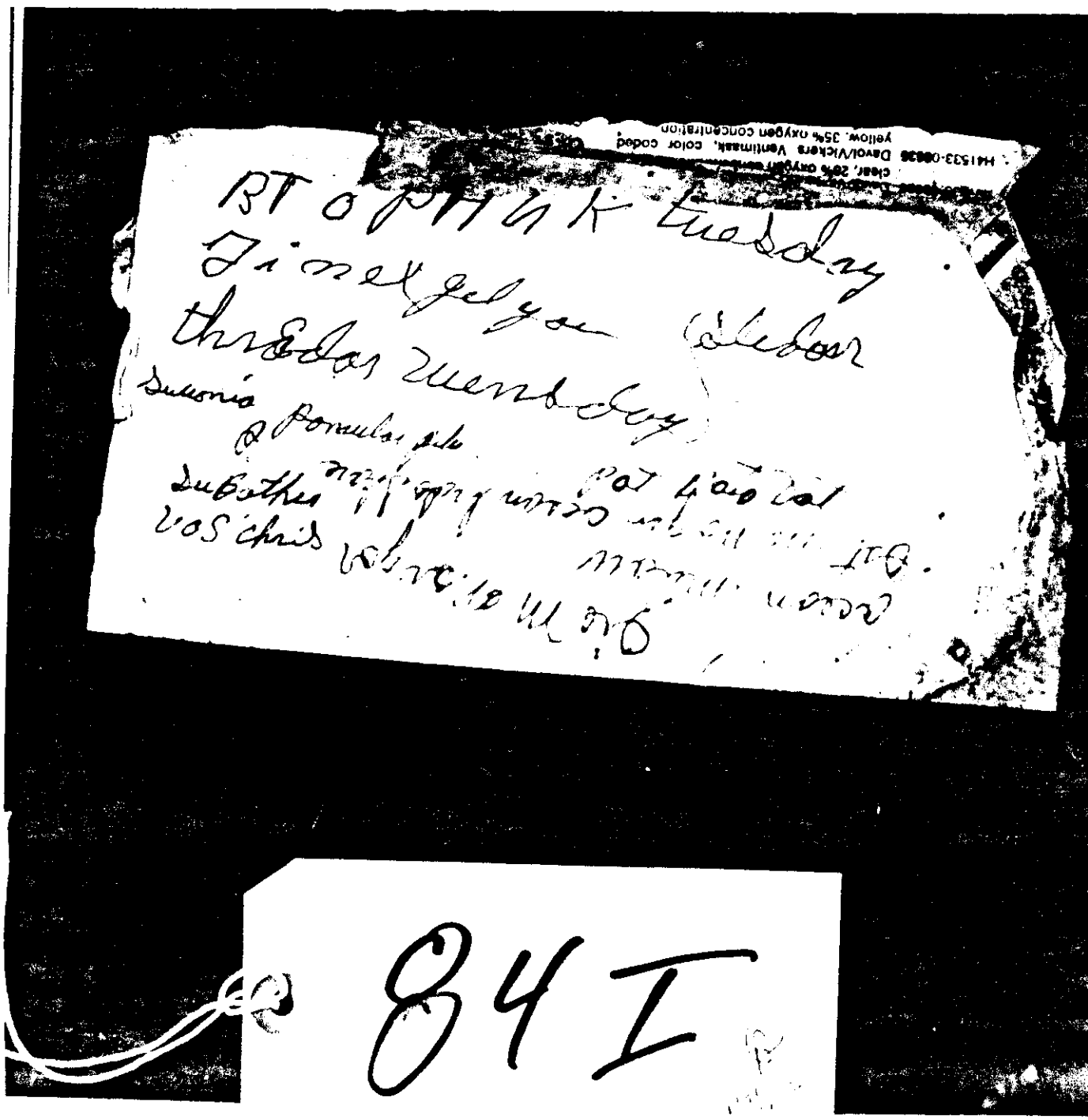
84 I

Mary Cole

Mag's Zone Writes

Brzezinski Capitist is Carter Chief aide the Puppet behind
Carter He Sat Carter up as Puppet Government Rockey fellow
with Brzezinski Carries Out Plans 250 Multi National
Picked men Unions Brzezinski is Head of
Trilateral Commission Controls USA in Germany
France Italy Britain Japan Canada - Pick Income
Chase Manhattan Bank
Wants Nuclear Waste Burying Mount Genesis

84 I

Dadot is the jurisdiction of Early
Daily prayer
~~[illegible]~~ Dorkha outlet
Dorkha weather
26 garden ~~[illegible]~~ Khasa
Kin on Sue Ban-gorad

Kapuisiur Sothea
Co Les Gamlea
Co Lemor Sta Vo-Chin
Cuisine Lo Yansine
KDE HE 1180
Yeasso Bonhue Blandling Sagunato

84 I

Sunday Sylvia Pohn
Monday Sylvia Pic
Tuesday Stabrick
Wed. Sylvia Shoe Dat
Thurs Sylvia Feet Dark
Friday Sylvia Feet Neet SAH
Saturday Blue Bother

Co Jeremy Sourcher
Washington Blue Ben Bach
all alone

84 I

Kim Il Sung president of Korea
1948 it was from flat to the ground
Mozambique F.R.E.L. i mo. marxist
The president model

Collingham

Mot-Mozy

Bakke at Supert Segregated School
Elsburg predicts new clear war
Geophysicam weapen Locusts flood drought
Yougo Slavia nonalignment Comference Wed 3 hot
Begun Knowledge Sintivity Knowledge facts will
rope us free one for all all for one ~~Sick~~
Stimulant prevent Chromic Disease Racisism
is the Enemy of the Revolution all so Vanglem

What did Ben Hook Said There is right wing in no
Mozambique Lifting arm Bago to Rhodesia
Nowil Zip Tide

b7C

[redacted]

[redacted]

1 May 1972

My dear Mother Mary
me was very glad to hear from you
this letter found us all and going
thank to god we are fine hope you and
the Rest of family are well and enjoy
Every jetty. well I could say you
to But it impossible to say
I ever Plain on seeing Grandy for
again you Rite many miles Behind you
Dear But you can tell it
the right Place for you it means so much
Just to Be Contended of Life on
this Old time and soon Christmas
ok. thank to god Recent Rain all over
it Rained Litey I Bidding from
a CAR Stelly and Mon keep
him on Saturdays. it just
he wont so he Rain its fine flowers
and all our Love Fall here I will write
you Soon y all write Tell Jeany
hello To Eliza & Eric tell Sis to be
ok for as I know Mary Soon
take care of yourself Love [illegible]

2148

"I 48

26/4/98
Please allow Mary Cottingham to go home and lie down for two hours and then go back to work.
W. King
Duty

Brooklyn Tunnel
Diggs Belonne Indiana
1961 Algeria
1954 French
Had to leave Vietnam
1951 wounded wounded

1-1830 Thomas Track
over Algeria

The [illegible] what Was not Hidden
Riot it was Rollin Hall Hack
after South Gracian Boom Time
in minium
Dr. Mr. Lee
Dr. Mr. Lee
Dr. Mr. Lee

Solidarity
Do Anything necessary
Example of Courage
Example of what not to Do
weak when under torture
Loyalty to [redacted]
Patent of Faith in the Revolution
Rid away with Drugs
Liquor Lesson

[illegible]

[redacted]

Mrs Mary Cottingham
P.O. Box 893 Georgetown
Guyana S.A.
permits

not for drugs or the [illegible]

FBI
LABORATORY

919

1148

3. We can use them as examples of what capitalism is. They won't let us forget what is going on all the time.

4. Much, much unsettlement. The govt. burned down a village and blamed it on the left but it didn't work. Despite the severe oppression the people are still fighting for their freedom.

Texaco corporation was in court. They were being sued for millions B$'s but now they have to pay only for damages. If Mark Wagner (16) had done the same thing he would have gone up the river for a long time.

Mark ~~Wagner (16)~~

FBI
LABORATORY

7 8 4 7

Mary Cottingham 78 years in
Chromwell Dr 23 in Ste is Described Mogo Bne
[illegible] Kid God. He is the Power Behind
[illegible] Cotter was Puppet Goverment

[illegible] is just Before Dictater Ship
[illegible] Protested at the Federal Building
[illegible] Union They Heard that the USA
[illegible] met with the CAS to ask them
[illegible] Support to Support Somalia

[illegible] Commanded Bn End to US Puppet
[illegible] Government Parts Called for Support
[illegible]

[illegible] Monday to Kwanza South
[illegible] Ethiopia
[illegible] Sat up Bus Ste
[illegible] President
[illegible] President the
[illegible] Like Wilson Mill
[illegible]

748

Treatment Rather pay 4 or 5 oz
Willing Dollars to not Be Expose

Eso
Burnel
Under veins of Ephes Ethe
Dry Drains
Elcom Ene Cather

Super · Sub a · ~~Comp~~
Super · under Sous
Grad Leal Velvor
in Burgat
Ment av fem PC PO
PUBERTY OWO J.

748

FBI
LABORATORY

847

5-1-978

Hello Mother How are
you all I do fine i hope
you are doing ok so far as
I hope you all the same
we recieved your letter and
was glad to here from
you all and i got a letter
from basil mat the next
day they are doing fine
i am writing a letter
to here to day I
let here no i heard
from you all but i
haven't heard from Cat
bettie and her family
is doing ok so far i
am fine or going to see
here soon tell all i said
hello for me the weather
is bad here it raining
here and well as can be.
so ill close for now
from your son James capers
to mother

FRIDAY
Jet Neecer
VIV Jerra Ree
PAH Roaski
Lyaw Spink Ruskin
Diane Rogers
Mes A Little

FBI
LABORATORY

248

FBI
LABORATORY
MISSADONIA
GIN
AT IS TODAY
84I

Bronx, NY 10456

Mrs. Mary Cottingham

[redacted]

[redacted]

67C

Curtis Smith
Ocean Hollow Shore

748

67C

Cecile Mae Flynn
[redacted]

Mrs Mary Cottingham
Po Box 893
George town Guyana
South America

Socialist Country
Mongolia USSR China

KtKYUi Po ZHE Vigie
How are you
Sha Seka Cottingham
Very well thank you

Or the
Hirashow

FBI
LABORATORY

748

Colby Worried About Nelson Coming
Written a Special Report to Carter on
ISSA
Brown

STOBUM
UTROM
Dead Warning

STRAUSS VOO
TO MARISA

Doctor/Pacin

84I

IHB

Russian
YA Hote Missou
E We OT Minou

WA NeNJo
NeWA HAY
Chinese

Was man Gone War boy
Mare Konhola Shee

SSSL-RUSSA

ПАВНА DAVID

W Jones Secer

Me Gobe Leche Bo Ruskia

Gar Ben yetbun

Oa

Tobbon mubun

Borbon yetbun Gatue

Bo Coun mine Knolcia

Da Bon yeschu Good Ening

[illegible]

Cogenor J Socher yozie Uate

748

Karom Dutch pencils

[redacted]

G. Ehrenfa Garcia Garcia

Kohinoor POSH - PENCIL

with Fitts LUMPO - Lead

Guinita in NEWSPAPER

84 I

Joshua Nkomo is over Zimbabwe

PNC People National Congress

Doctrin of third world = (1) U.S. and USSR
(2) Japan and Western European Countries
(3) China and Underdeveloped countries
(such as Africa, Asia

PNC - Forbes Burnham + Dr. Reed
PPP - Peoples Progressive Party - Uponjohn means vote your own kind (Teddy Jagan + Reed)

Head of the Patriotic Front is Robert Mugabe (marxist linen) and Joshua Nkomo (nationalist).
Ian Smith is over South Africa he is racist that controls blacks.

Rhodesia and Zimbabwe are the same.

Four enemies to socialism or communism
Anarkism
Trotskism
Revisionism
Social Democracy

Chines

Marxist Linen
Robert Mugabe
Joshua Nkomo

patriotic front

7

7148

The upper class Jail — William Wallace page 72.

① Henry Newton – colored man – was in Cuba & in Oakland in Gold car – saw lady on corner – told the tall man to pick up the lady – Driver told he to get in – put his hand on her pants – she brushed him off and he busted her. He went down first on her and driver said Henry was not a street women and he taken money $18.00 out of her purse and gave her $5.00 to get home. I don't believe that anyone with a big car would steal money or pick up women. He was in Texas night club and slapped a women. The reason was written because CIA tried to down him. He was told not to come from Cuba but he wanted to come back and see his mother.

[illegible] movie Z was a failure because everyone was jailed [illegible] in cops hands. The success in Batt[illegible] [illegible] man but the [illegible]

84 I

yesterday 200 gone Gagell
Wallace D Muslin Dent Hyler [illegible]
Wallace D Hamolom 15 thousand [illegible]
fort
СРЕДА
Sledar 5 Sumonia
четверг Chetyrg
thursday
ПЯТНИЦА
friday Bo
Saturday ВОСКРЕСЕНЬЕ
Sumonia Maisoue Semuil Sunday

1948

Allie McClain 88 year Extra Girl

1
2 No Edith Keller
3
4 I know I dont care about the [illegible]
5 I know I dont think Cousin Neal [illegible]
6 [illegible]
7 BTOPHUK
8 Call Jim
9 Authorized Tuesday Cedar
10 We might go to Dublin

UTHOP

Throughtne Dulcinia Dorme
Nee archer harris Dinner

S. don't owe any B. anything Tano I. Zu
9 ins. Afric Gou Ze 2/5/72
I W Ze
Zangano said I know we will not S, P, R. ing
W.h guin + China or P.ian or part not
Can people cant read + Write. Yhat Cant B.
all one africa
Zi wa Kroos
Do we Can see what the Cr... to kill of P. wt
What do you know th tried to kill th peoples
Why do w. monis + w. Pear + mun become Rich the
rich want to crush the poor Showed us how to 2 1
What happen to They want to ~~take one~~
up + fight for Gettin ~~to Go~~
Put Car camps
Gaffer Ritches medliana
Ya hacha horosha gavoreet
po- Russkey - I want to speack
Russian well. Chto etta? What is
this?

748

Do Bro К Ко Kommagen
Dugmei
Сомнів
jeur Do ocha ГДЕ ВЫ
gajet ЖИВЕТЕ? where do you live
Bajemiour Vi Do Bargen
ТЕБЕ Be
pal you get your Cojemur Doocher
Cojemes the ocher archer

Кажой серопна
Дерн?
Серпнадмонесь
Ваш дом
Ваша Дочь
Ваш лук дочка

Med. Cut @ 3p. [illegible]
8-6-78

DAILY TOTAL

TOTAL

He has been discharged 3 times for [illegible]
charge of and excess in [illegible] of a Cafeteria
Jamaica in lieu of by Order of R.S.X.
[illegible]
Bishop of the [illegible]
[illegible]
Coch-Fiers [illegible]
[illegible]
[illegible]
[illegible]

84 I

148

Gabriel
Ethelin
McBonfine
Bonfie
Chaff
Zane

Pooee
Dr Wright

Pa Pa Zlaston Gots
M Magoi are Letts
M magon
Nedelne

Victoria Young
Theatherotal
Julis Shas Sen
Rosie Jogitgis
Jocin
Nonie

IhB

Straw Strucks De Base Do Bree gia
pecanismotchia go Hodger good morning
S. Straws with the Dillodis
Aqo POC r.T PO Good morning

84 I

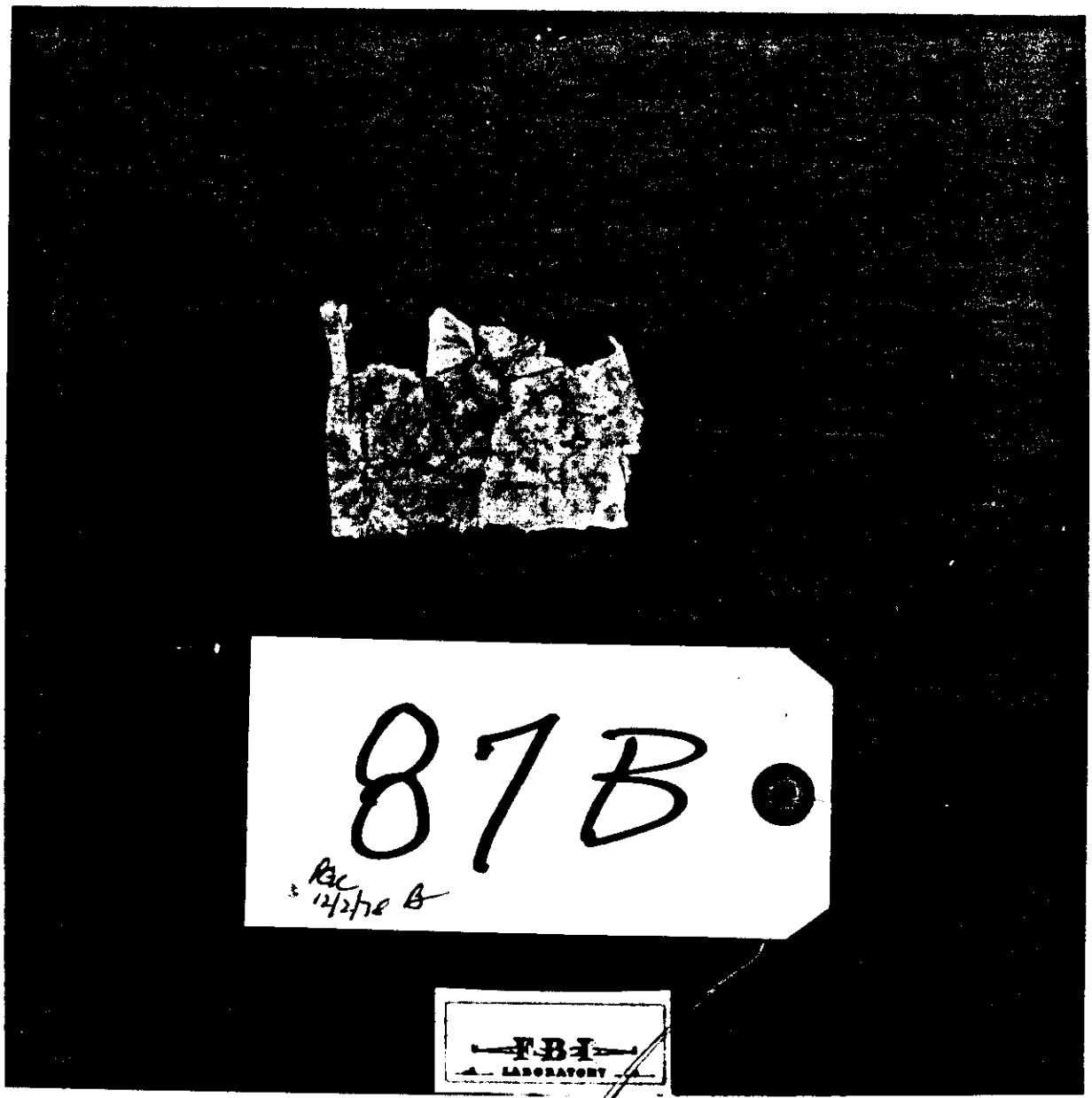
87B
Rec 12/2/78 B
FBI
LABORATORY

90C

90C

32/2/11

47D

Used Dealer

USED CAR WARRANTY

LOU EHLERS CADILLAC, 5151 Wilshire Boulevard, Los Angeles, California, hereinafter called Seller warrants to:

NAME ADDRESS

hereinafter called Purchaser, that motor vehicle:

STOCK NUMBER YEAR MAKE SERIAL NUMBER ODOMETER MILEAGE

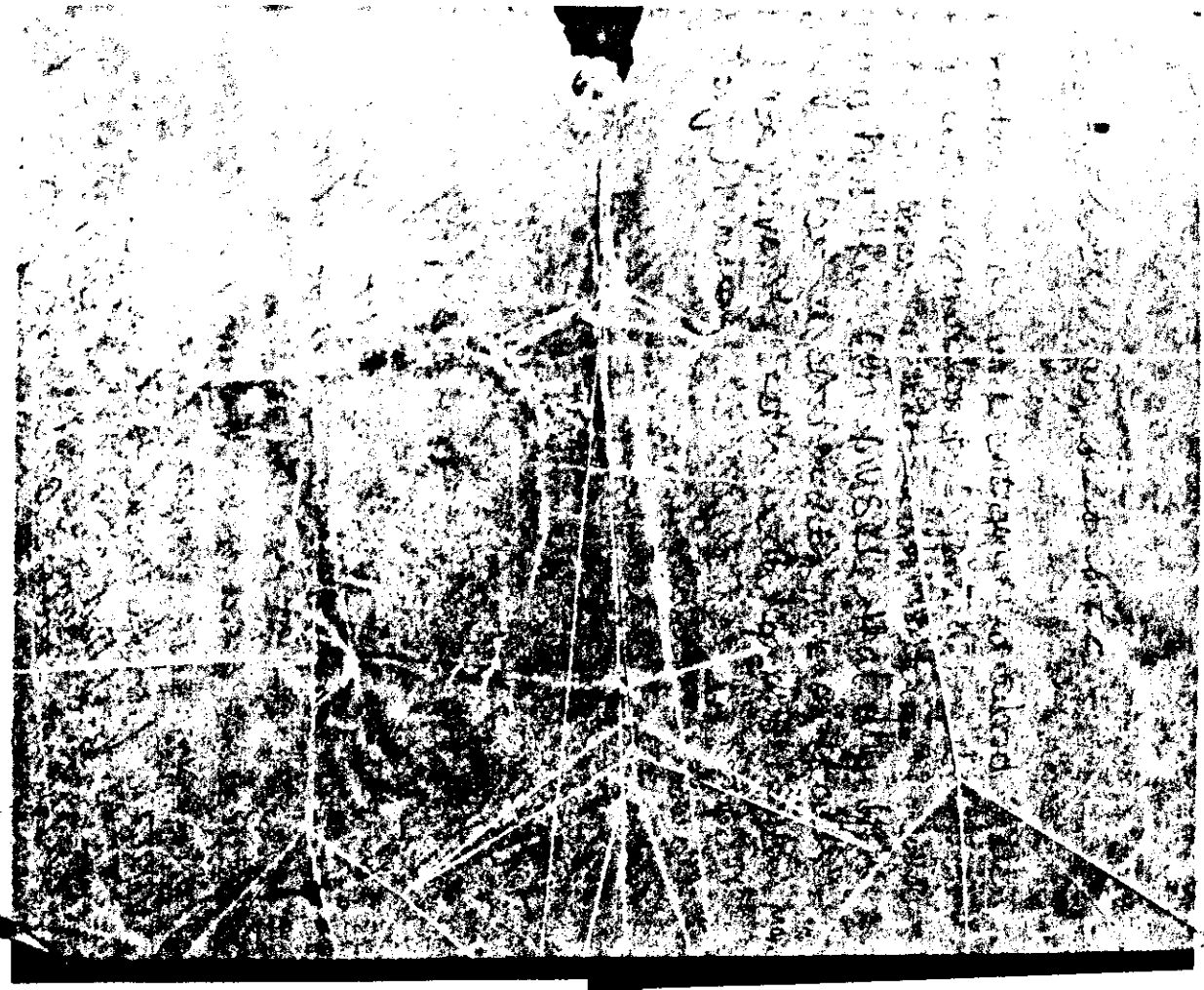

Attn 96B

KK 12/2/95

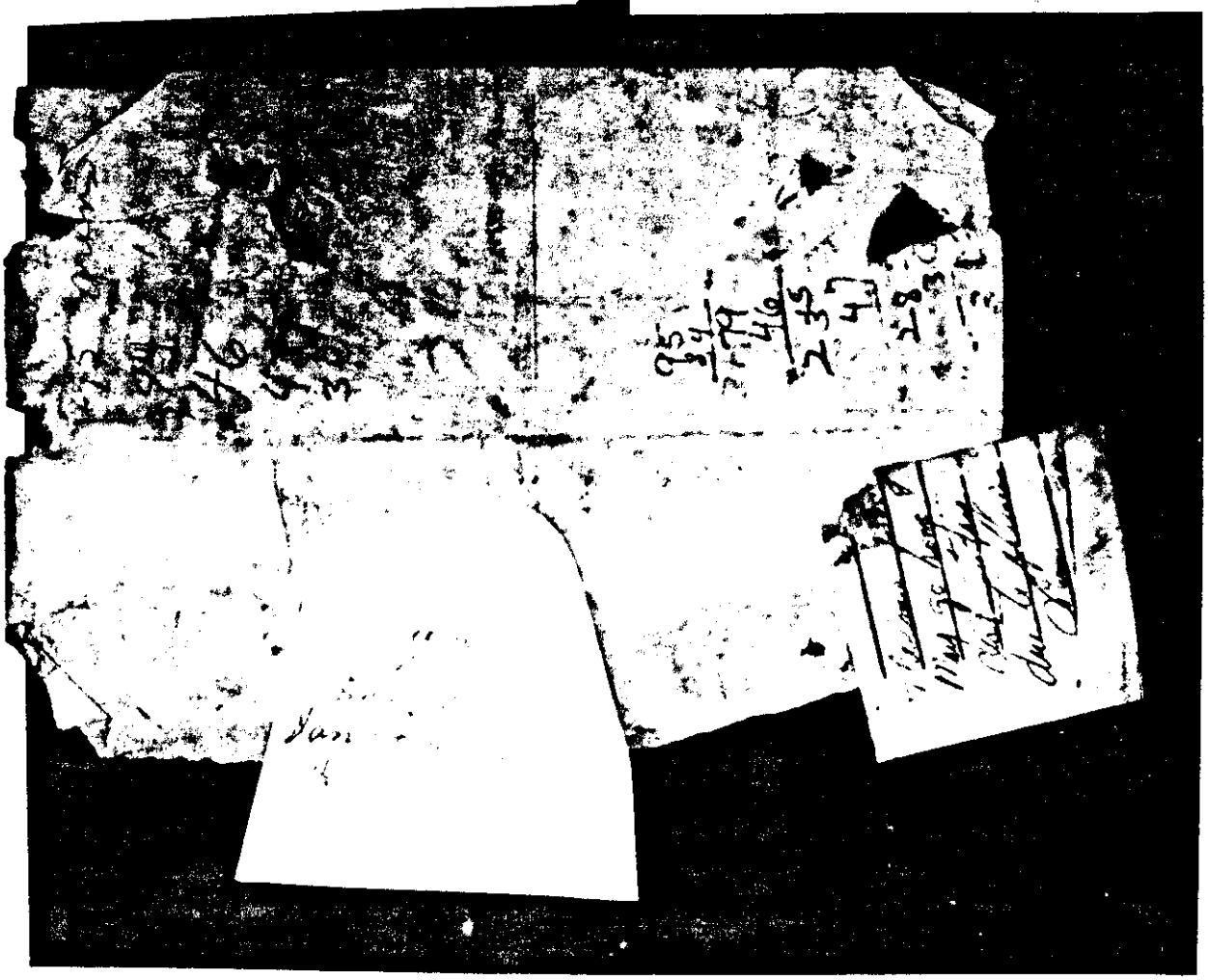

CUSTOMER REQUEST FOR ACCOUNT INFORMATION

Checking Account Balance $

Credit Line Funds Available $

Credit Line Balance Owing $

Savings Account Balance $

Checks in File

Other

Date

Savings Account No.

Statement

836638

Bank

472

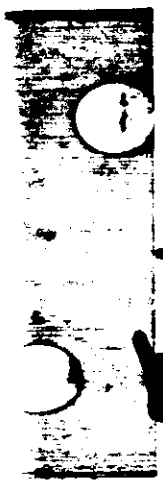

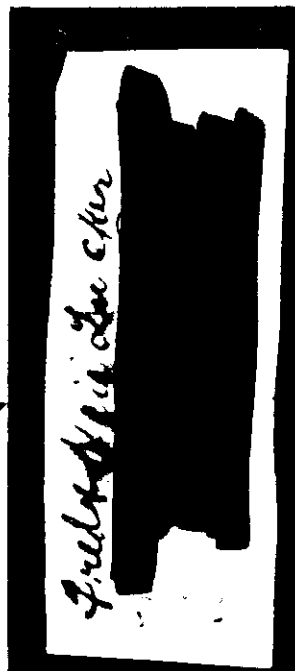

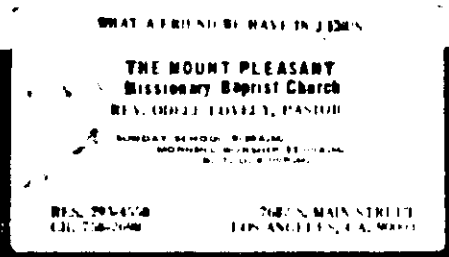

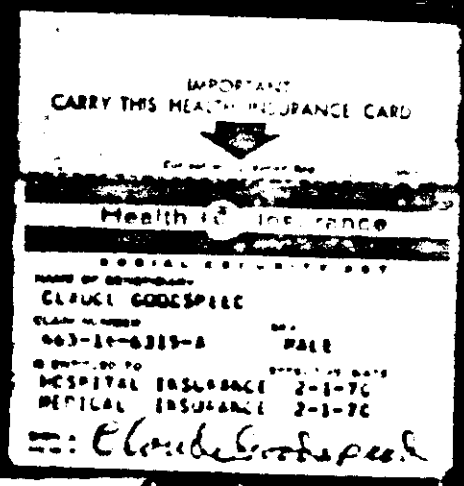

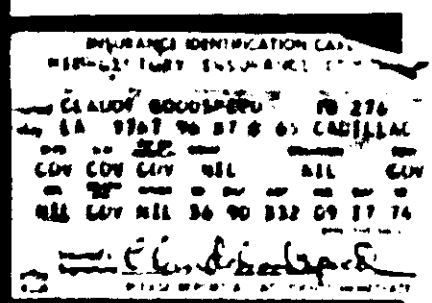

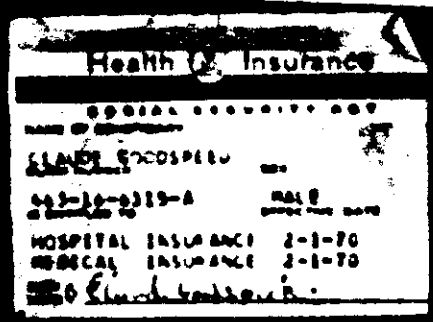

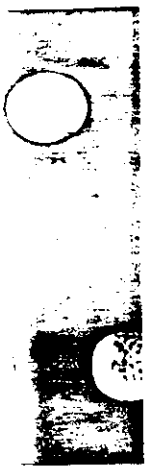

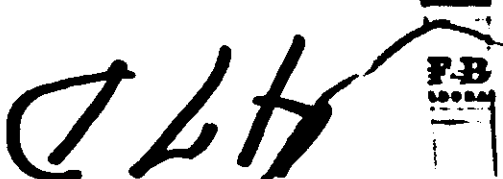

0 C47 0 96 B

Rec 12/2/75

b7C

[redacted]

Farmers Insurance Group

One of the nation's largest insurance groups consisting of

Farmers Insurance Exchange	Farmers Ins. Co.
Fire Insurance Exchange	Farmers Ins. Co. of Arizona
Truck Insurance Exchange	Farmers Ins. Co. of Idaho
Mid-Century Insurance Co.	Illinois Farmers Ins. Co.
Farmers New World Life	Texas Farmers Ins. Co.
Farmers Texas County Mutual	Farmers Ins. Co. of Oregon
Farmers Ins. Co. of Washington	

Premiums Written	Over $ 991,045,160
Surplus	Over $ 281,387,374
Financial rating*	AAAAA
Service to policyholders rating*	A+

*Farmers Insurance Exchange. The highest rating awarded by Best's Insurance Guide

[redacted]

1. Carry your card with you when you are away from home.
2. Let your hospital or doctor see your card when you receive hospital, medical or health services under Medicare.
3. Get in touch with your social security office if you have questions about your rights under Medicare.
4. Your card is good wherever you live in the United States.

WARNING: Issued only for the use of the named beneficiary. Unauthorized issuance of this card is unlawful and will make the offender liable to penalty.

PROPERTY OF UNITED STATES GOVERNMENT
IF FOUND DROP IN NEAREST U.S. MAIL BOX

Return To SOCIAL SECURITY ADMINISTRATION
Baltimore, Maryland 21235

FORM SSA-1099 (3-74)

16 mile 6th

JERRY HILTY
3825 A GREENVIEW TORRANCE, CALIF.
BUS. 320-1[illegible]
From L.A. 775-3946 RES. 371-[illegible]

WARNING: Effective January 1, 1974, Utah law provides that any person who presents or uses an insurance identification card as evidence of insurance when in fact there is no insurance in force is subject to conviction for a misdemeanor and in addition to heavy fine and/or imprisonment, shall have his operator's chauffeur's license and registration revoked.

25 COPY 11-73 19531 PRINTED IN U.S.A.

96 B

RK 12/2/78

Photo 96

Photo 96

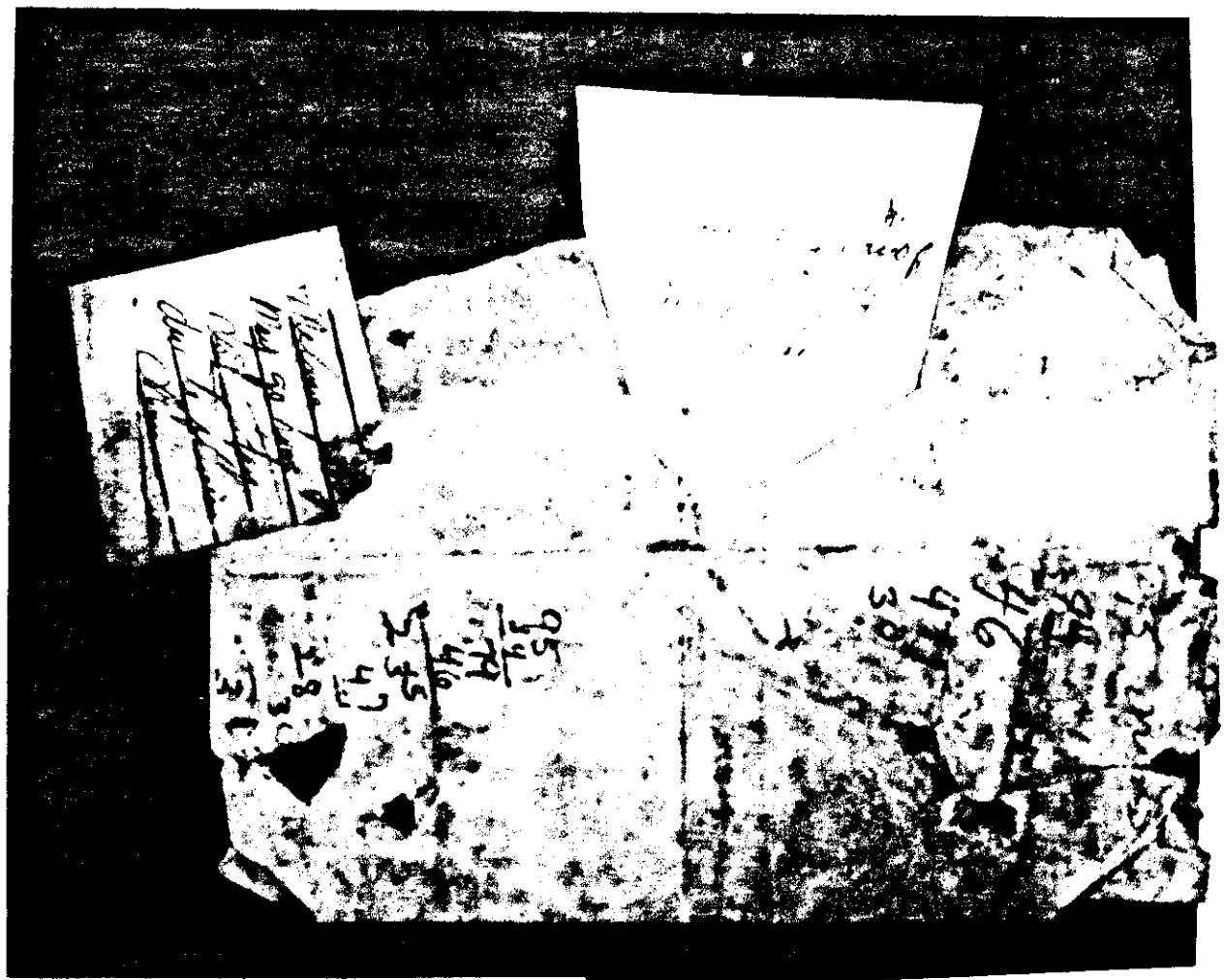

96 B

Rec 12/2/75

CUSTOMER REQUEST FOR ACCOUNT INFORMATIO

Checking Account Balance $
Checks in Funds Available $
Credit Line Balance Owing $
Savings Account Balance $
Checks in File
Other

Date

Savings Account No.

installment

$36.38

Benefits

472

m-Yah-Sah

fish Pee-Bah
(РВТОЭ)

Ku-Peet-Sah
Chicken

УТКЭ oot Kah
DUCK

ЯИЦО (Yaytso) eggs

СЫР (Sier) CHEESE

МОРКОВЬ (Mar-kot
CARROT

БУТЕРБРОД buthyer
brakesand
check

АРВУЕТ

Dinner

Margaret Cakmum
7322243

96

Departments in S

1. Toddler Pre-School (partial) [illegible]
2. Faculty (partial) [illegible]
3. Baby nursery (partial) [illegible]
4. Bakery (partial) [illegible]
5. Cook, Cookhouse, Veg stand (partial)
6. Central Supply (partial)
7. Vacuum Drage
8. Brick factory
9. Soap factory (partial)
10. Day care wood shop
11. Alaska Sawmill (partial)
12. Chemical Control Insecticide
13. Small animals (partial)
14. Orchards
15. Joycelyn's Crew
16. Tonya Cox (Pacific) Crew
17. Herbal Kitchen
18. Banana Crew
19. Peanut crew
20. Diggery
21. Correspondence for life (partial) [illegible]

96 D

FBI

C 96

Name:
Address:
City, State:
Phone No.:
Height: Weight:
Birthdate:
Occupation:
Income:
Spouse:
Soc. Sec. No.:

Address (& City)	Number	Attitude	Occupation

Children	Address (& City)	Number	Attitude	Occup.	Age:

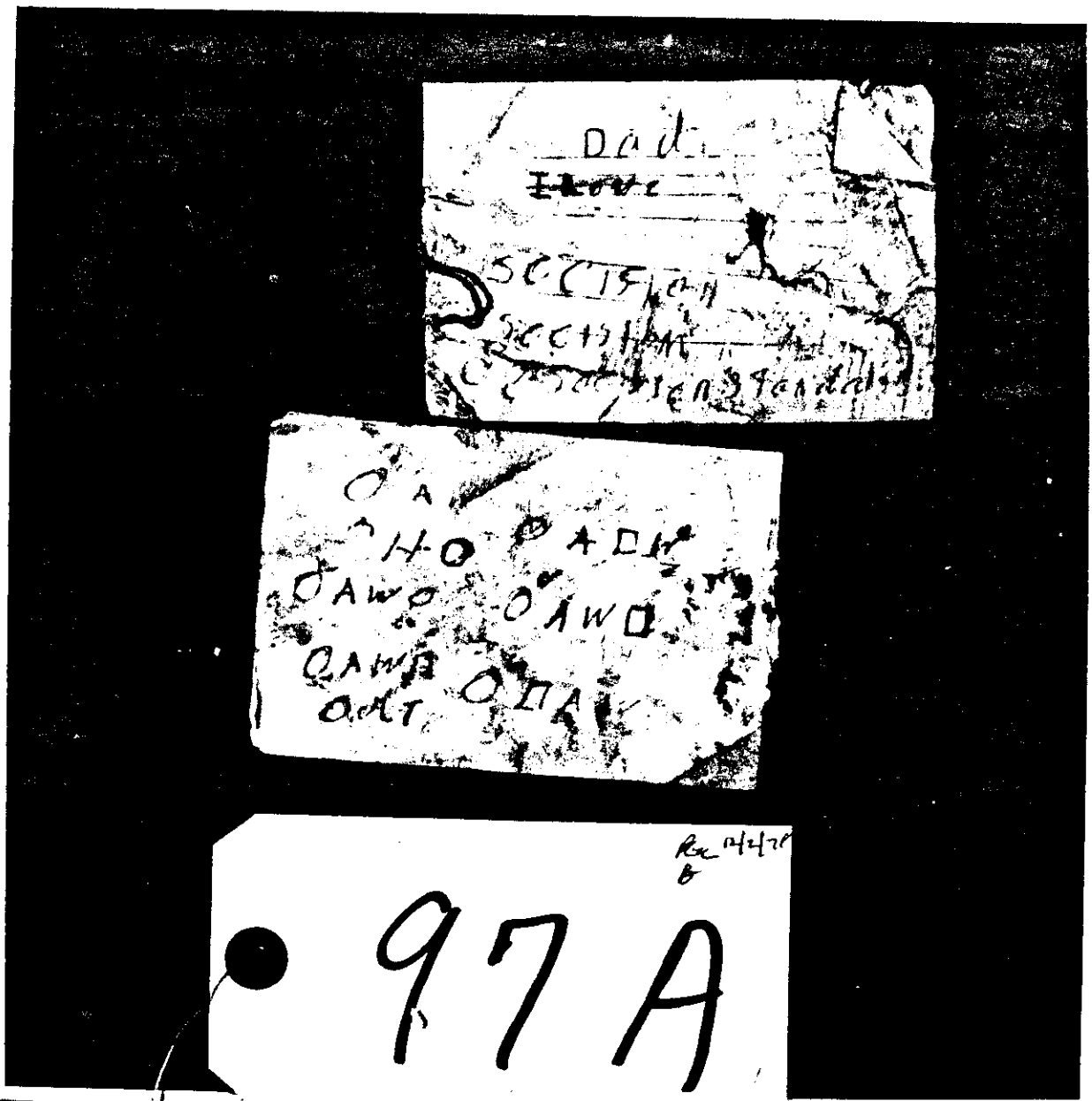
97A

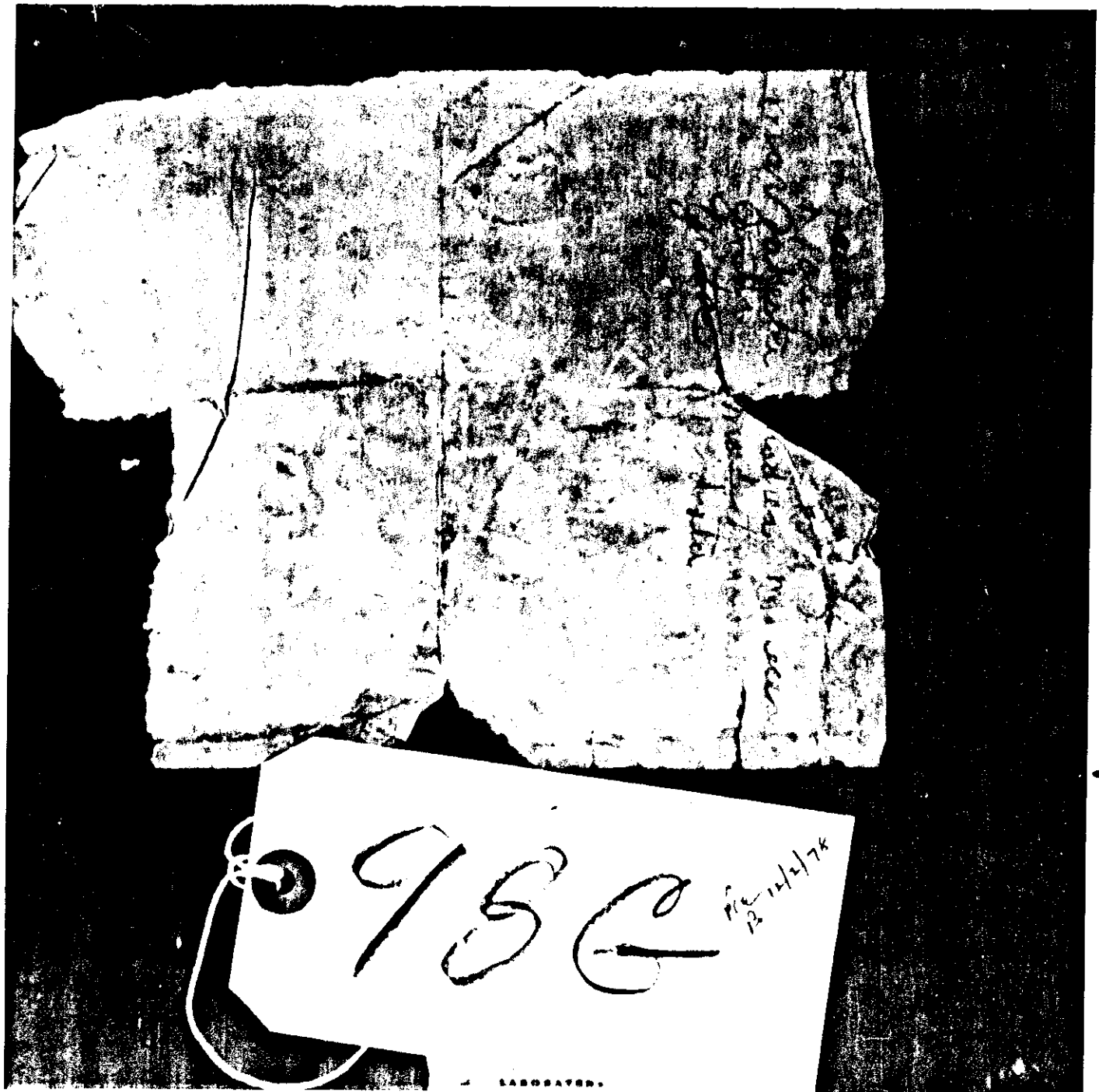
956
12/2/78

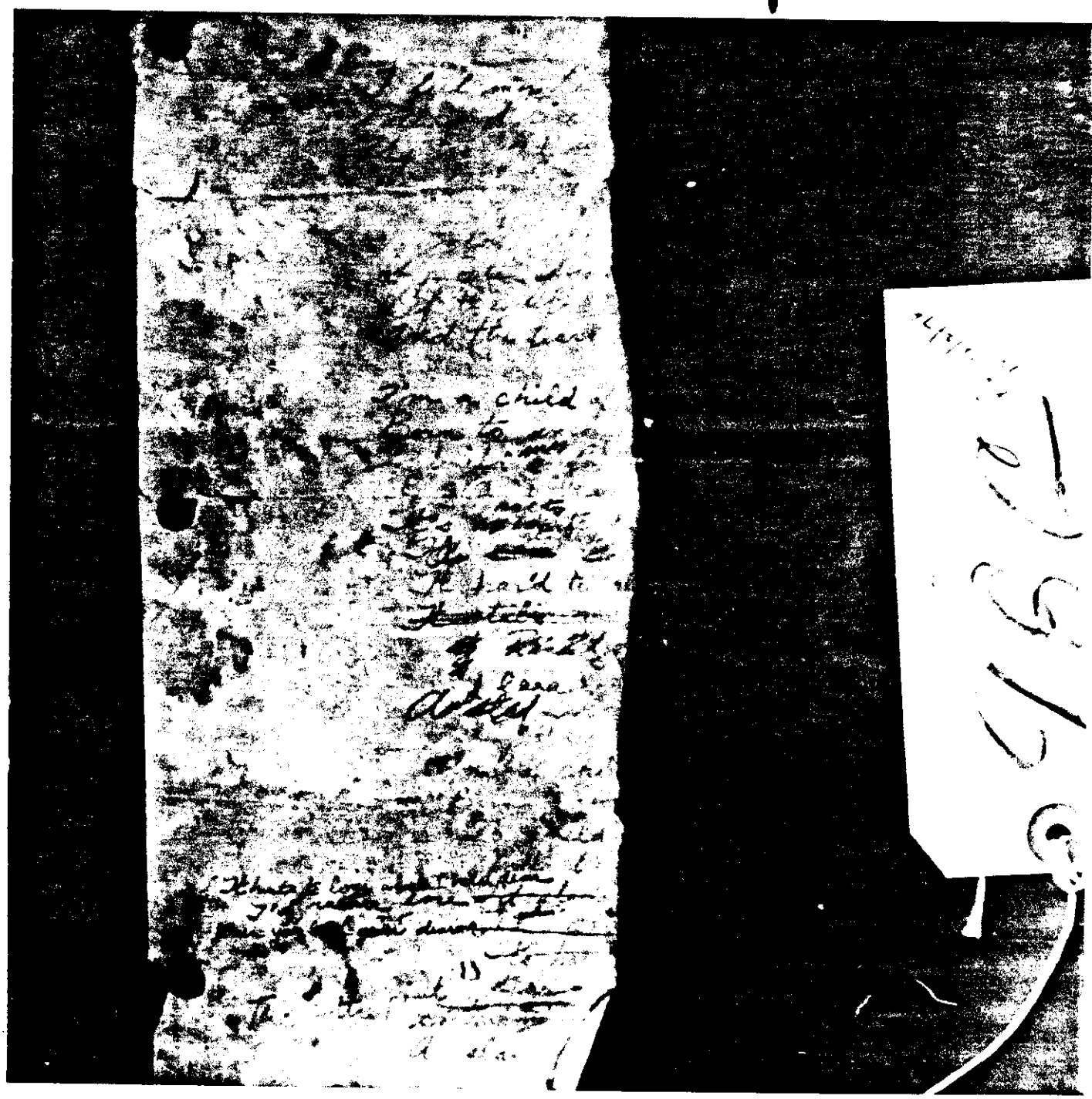

I watch the tides
Fall and rise like the high gulls on the wind
Here there [illegible] in my in shell
Like a [illegible] listless long a slowly rising the
The darkness [illegible] evening swallows me [illegible]

I want [illegible]

I watch the tides
Fall and rise like the high gulls on the wind
Here there are in my shell
Like a [illegible] listening a slowly rising sea
The darkness of breaking [illegible]

I watch the [illegible]
Fall and [illegible]

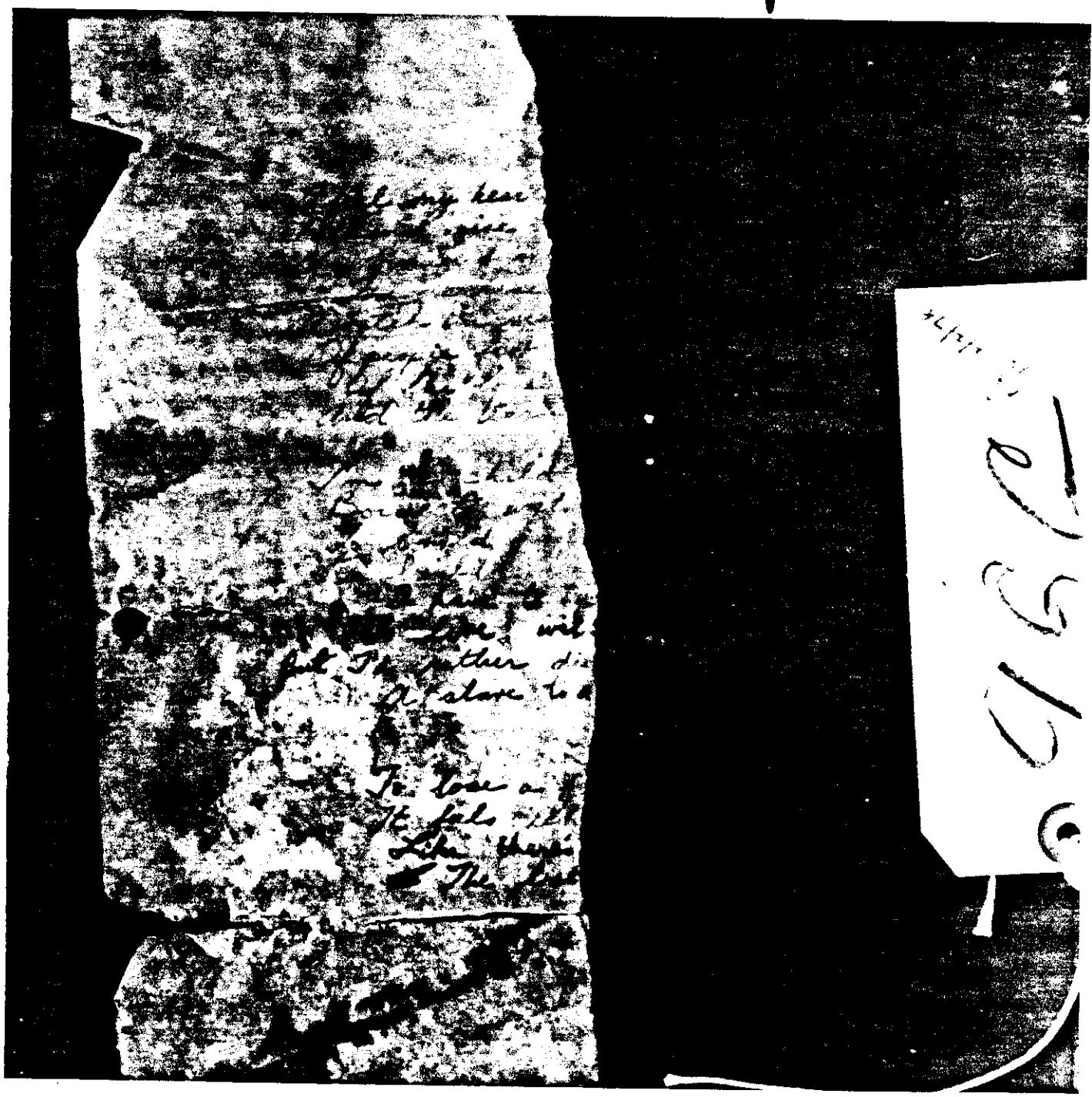

the pain of Life
than live Each day
ch and Strife

has come to end
nothing left to Defend
lies lost and ruin

952

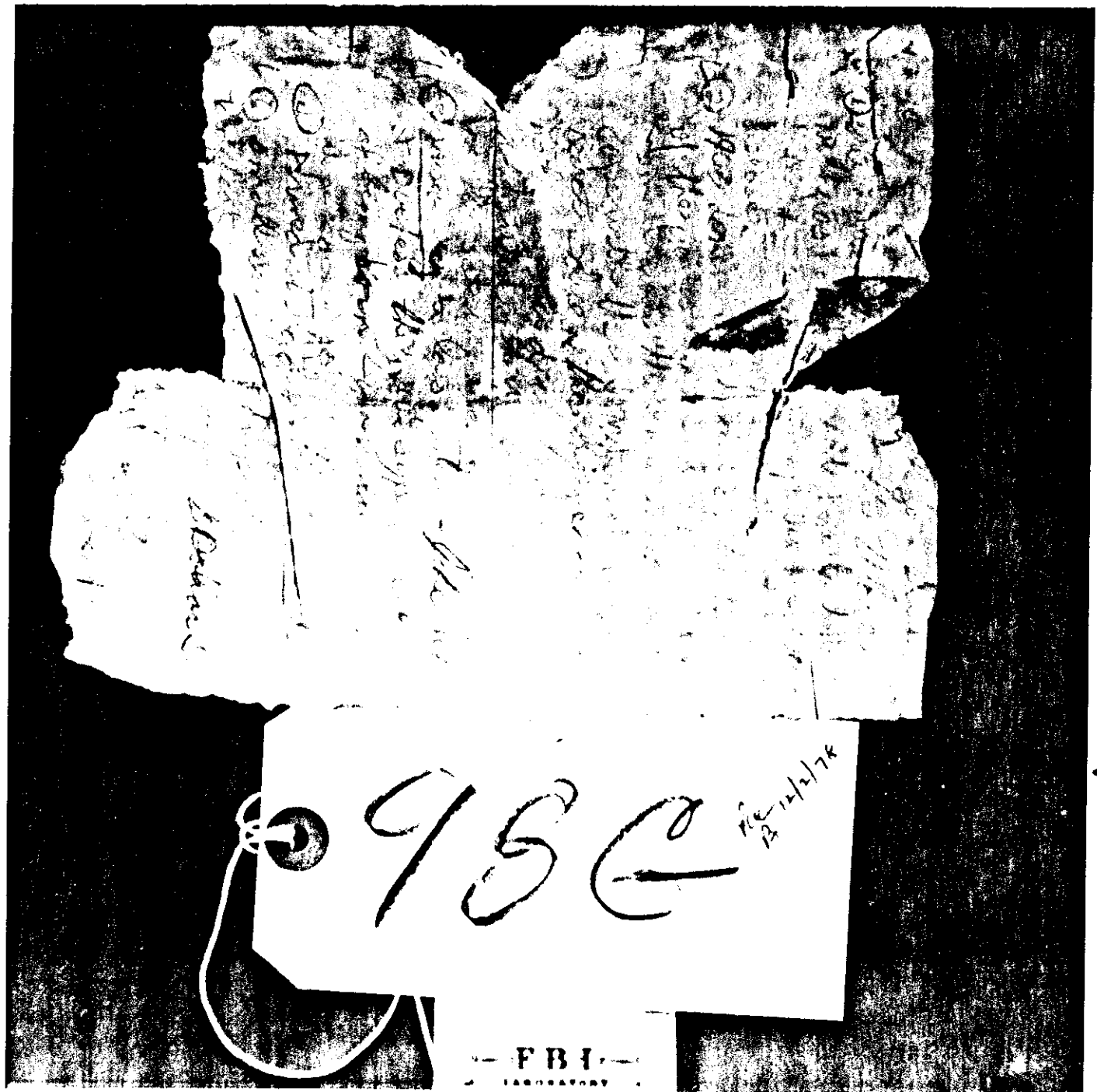
95e
FBI
LABORATORY

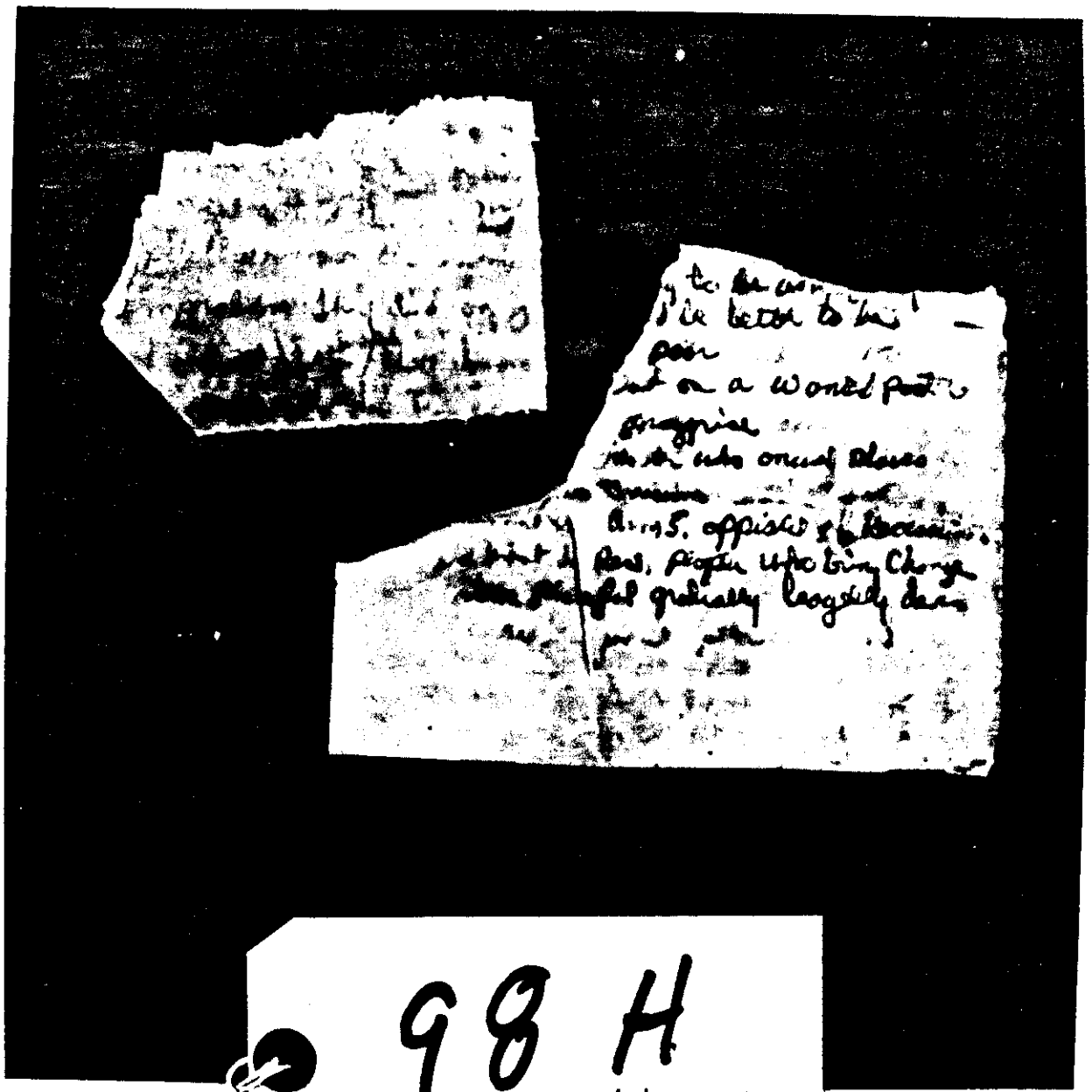

98 H

11/7/78

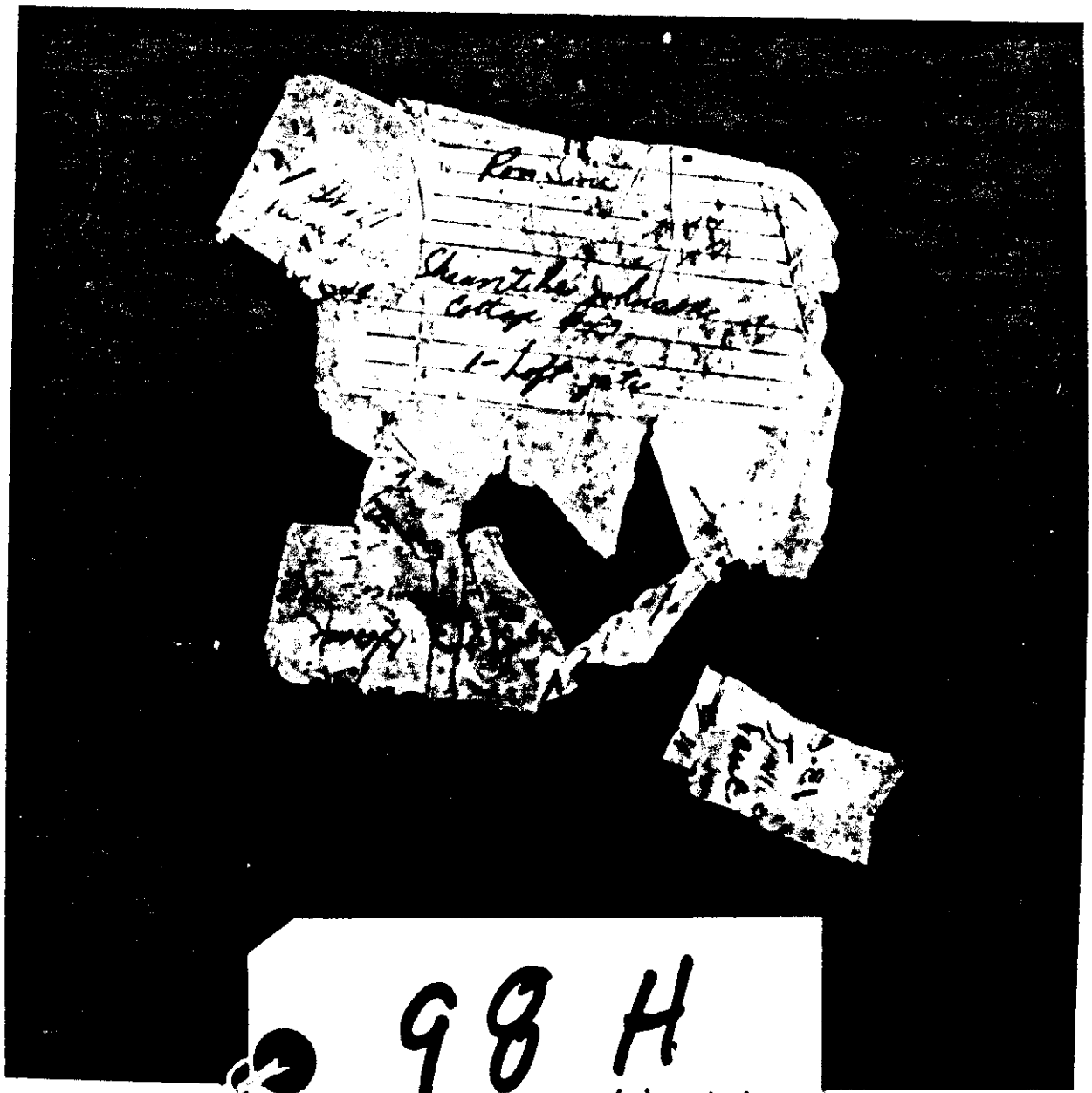

98 H

12/2/78

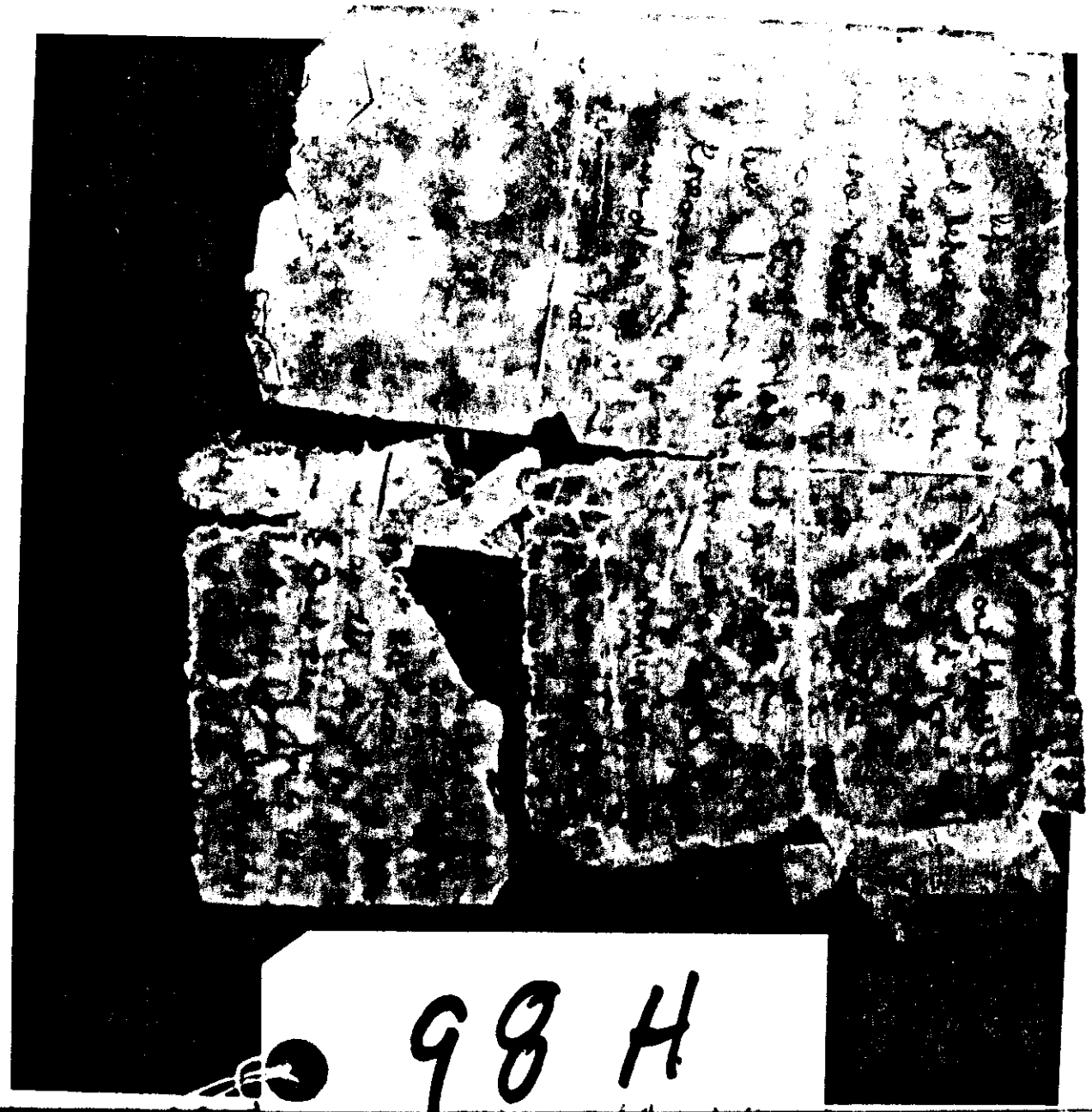

98 H

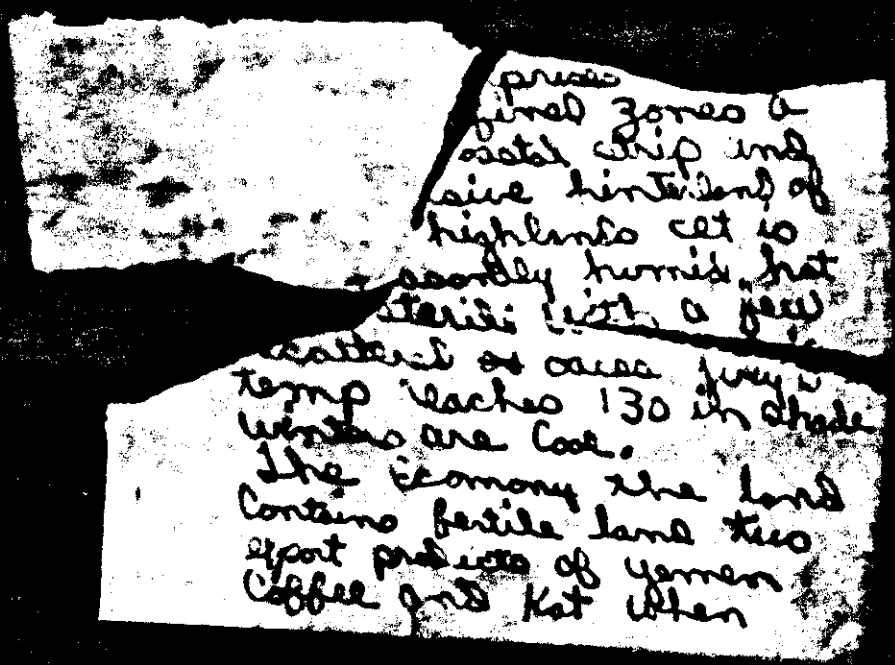

pruce
fired zones a
coastal strip and
are hinterland of
highlands set to
[illegible] humid hot
[illegible] with a few
scattered oases. Very
temp reaches 130 in shade
winters are cool.
The economy the land
contains fertile land two
export products of Yemen
Coffee and Kat often

98 H

F.C. 12/2/78

98 H

12/2/78

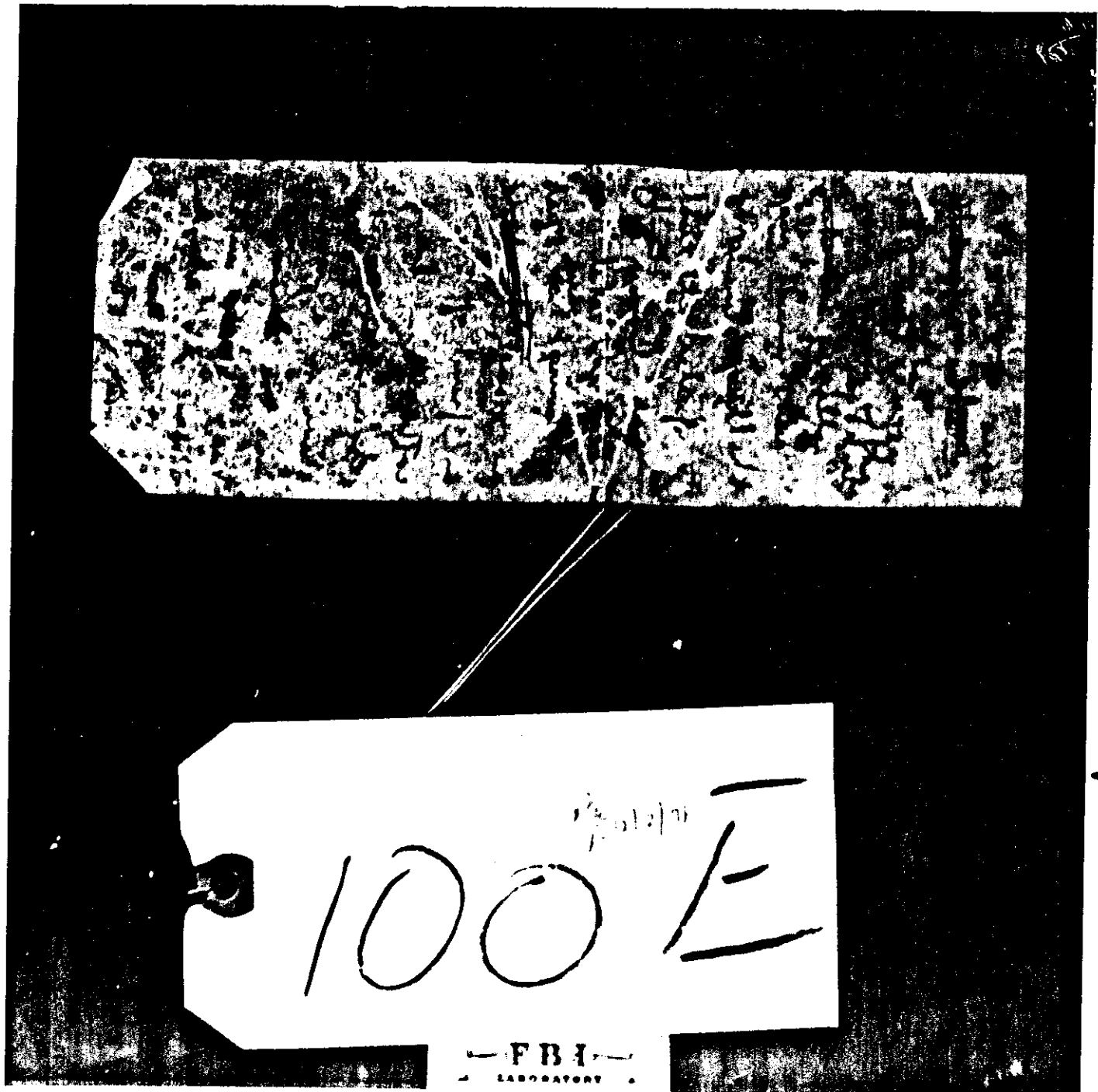
100 E
FBI
LABORATORY

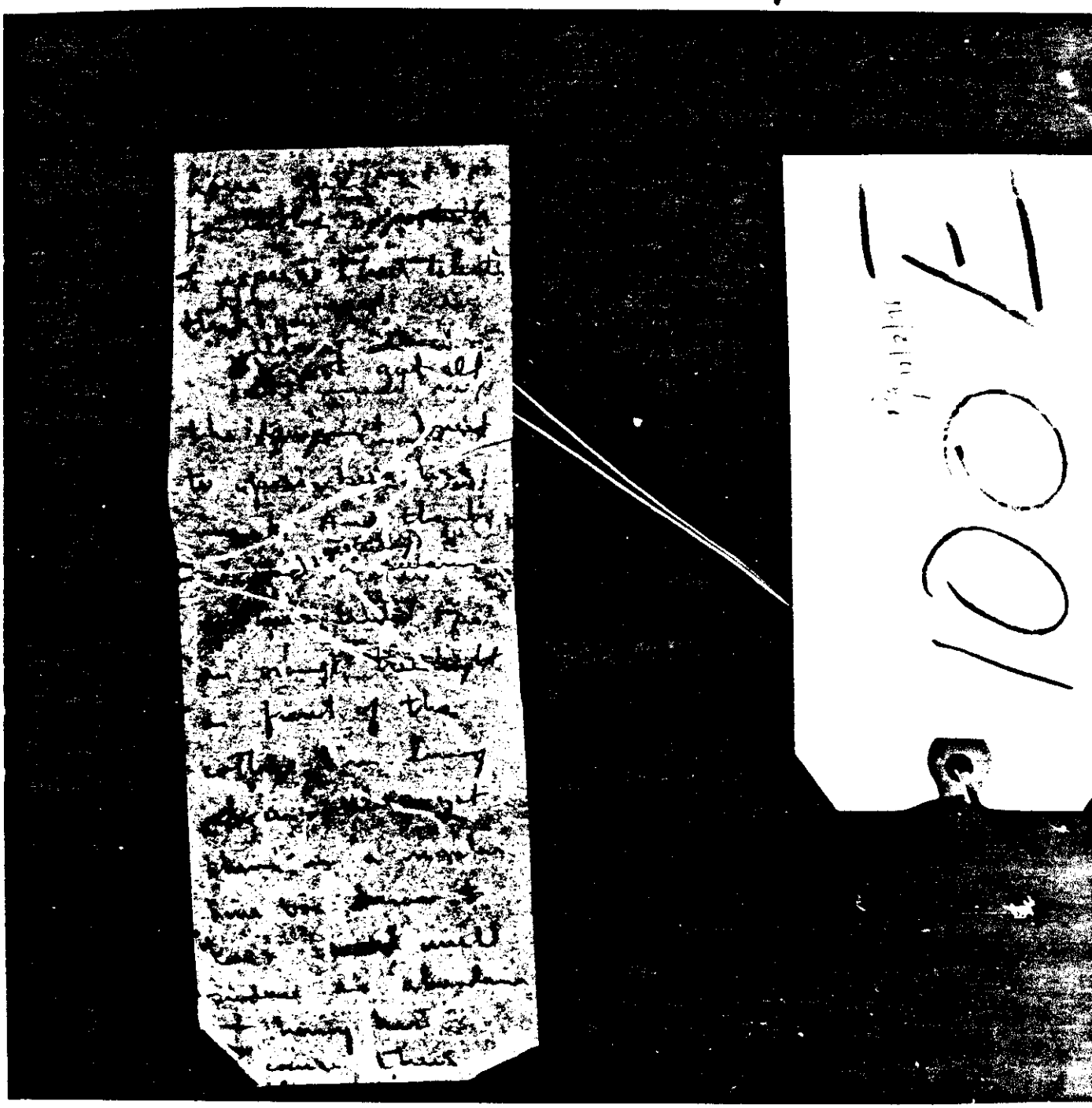

100 E

Pa 12/2/78

FBI
LABORATORY

Rx A 12/2/78

100 E

FBI
LABORATORY

[illegible] EDUCATIONAL ACTIVITIES [illegible] FAIRGROUND

The main educational activities and games planned for the press will be here early in the morning and will be filming. Here are some suggestions.

[illegible] TO CARRY OUT THE [illegible] EDUCATIONAL ACTIVITIES.

FROM 8.15 OR 8.30 TILL 10.00 [illegible] CLASSROOMS OF THREE DIFFERENT ACTIVITIES. AT 10.00 A VIDEO WILL BE IN PAVILION TO WATCH. THERE ARE ALSO ARE [illegible] 1, 2, 3 (HALF) STUDENTS [illegible] THE VIDEO OR ENJOY [illegible] ACTIVITIES [illegible]

FROM 8.15 to 10.00 [illegible] GAMES OR CLASSROOM ACTIVITIES THAT THEY CHOOSE [illegible] COVERED. THE [illegible] WILL BE PLAYED [illegible] TIME [illegible]

[illegible] PAVILION [illegible] NATIONAL DISPLAY. [illegible] NATIONAL [illegible] SCHOOL AT THE CLASS. [illegible] SHOULD BE [illegible] A FIRST CLASS OR [illegible] A POINT [illegible] STUDENTS [illegible] YELLOW [illegible] CLASS.

[illegible] AND THAT [illegible] WILL BE [illegible] 1 MIN. [illegible] A [illegible] SCHOOL [illegible] ACTIVITIES (HALL GAMES, PAINTING, [illegible]

ASK, [illegible] THE TEACHERS [illegible] THEIR STUDENTS [illegible] THAT IS THAT THEY [illegible] [illegible] RELATIVES THAT ALL PUPILS [illegible] ENJOYABLE.

FBI
100H

The [illegible]A is not to be used for [illegible] teachers or students, [illegible] use runners, if necessary.

One strong person not needed [illegible] needs to go to the [illegible] with Darlene and her class plus [illegible] others who need to be removed (Trinidette, Shonda, [illegible], and [illegible]) for whole day (probably return around [illegible]).

Unless otherwise directed, we'll do lunch observation [illegible]

[illegible]

[illegible]

[

SUGGESTED EDUCATIONAL ACTIVITIES FOR SATURDAY

All music educational activities and games planned for the press will be here early in the morning and will be filming. Here are some suggestions:

[illegible] COULD BE A TEACHER'S MEETING IN THE MORNING TO PLAN HOW TO CARRY OUT THE DAY'S EDUCATIONAL ACTIVITIES.

FROM 8.15 OR 8.30 TILL 10.00 TEACHERS SHOULD BE EITHER IN CLASSROOMS OR IN THE GYM ACTIVITIES. AT 10.00 A VIDEO WILL BE IN PAVILION TO WATCH. THE A AND B AND LEVELS 1, 2, 3 (PRIM 3 STUDENTS SHOULD CHOOSE WHETHER TO WATCH THE VIDEO OR REMAIN ACTIVE IN ACTIVITIES WITH PRIM 4)

FROM 8.15 OR 10.00 TEACHERS SHOULD SELECT VERY INTERESTING MAIN OR CLASSROOM ACTIVITIES THAT KEEP CHILDREN WELL [illegible] THE STUDENTS WILL BE PLAYING BASKETBALL AND [illegible] THE CAMERA CREW COULD [illegible]

[illegible] EDUCATIONAL DISPLAY. [illegible] SOME INNOVATIVE [illegible] CHEM SCHOOL BY HIS CLASS.

[illegible] TO THE PARACHUTE THING ON PLAYGROUND. [illegible] SHOULD BE DOING A MUSIC CLASS OR [illegible] STUDENTS WHEN PRESS/ VISITORS COME [illegible].

CAMERA [illegible] AND THAT ACTIVITY WILL BE IN DORM 1 WITH [illegible] THEY HAVE A PROGRAM [illegible] SOME CHILDREN [illegible] ACTIVE (BALL GAMES, BADMINTON, [illegible]).

ASK, [illegible] THE TEACHERS KNOW [illegible] THEIR STRONG POINTS/ [illegible] THAT IS WHAT THEY SHOULD PUT ON.

[illegible] CAMERA CREW, [illegible] ALL HOSTELS [illegible] INFORMATION.

LABORATORY
1004
8/12/78

The IA is not to be used for [illegible] teachers or students, [illegible] use runners, if necessary.

One strong person not needed [illegible] needs to go to the [illegible] with Darlene and her class [illegible] others who need to be removed (Trinette, Shonda, [illegible], and [illegible]) for whole day (probably return around [illegible]

Unless otherwise directed, we'll do [illegible]

1004

Rec 12/2/98

105 F
FBI
LABORATORY

subject: RYMUR
file number: 89-4286
section number:
serial(s): 1286 BULKY

(PART 3 OF 3)

224 p. Reviewed
224 p. Released.

b7C on 30 pages

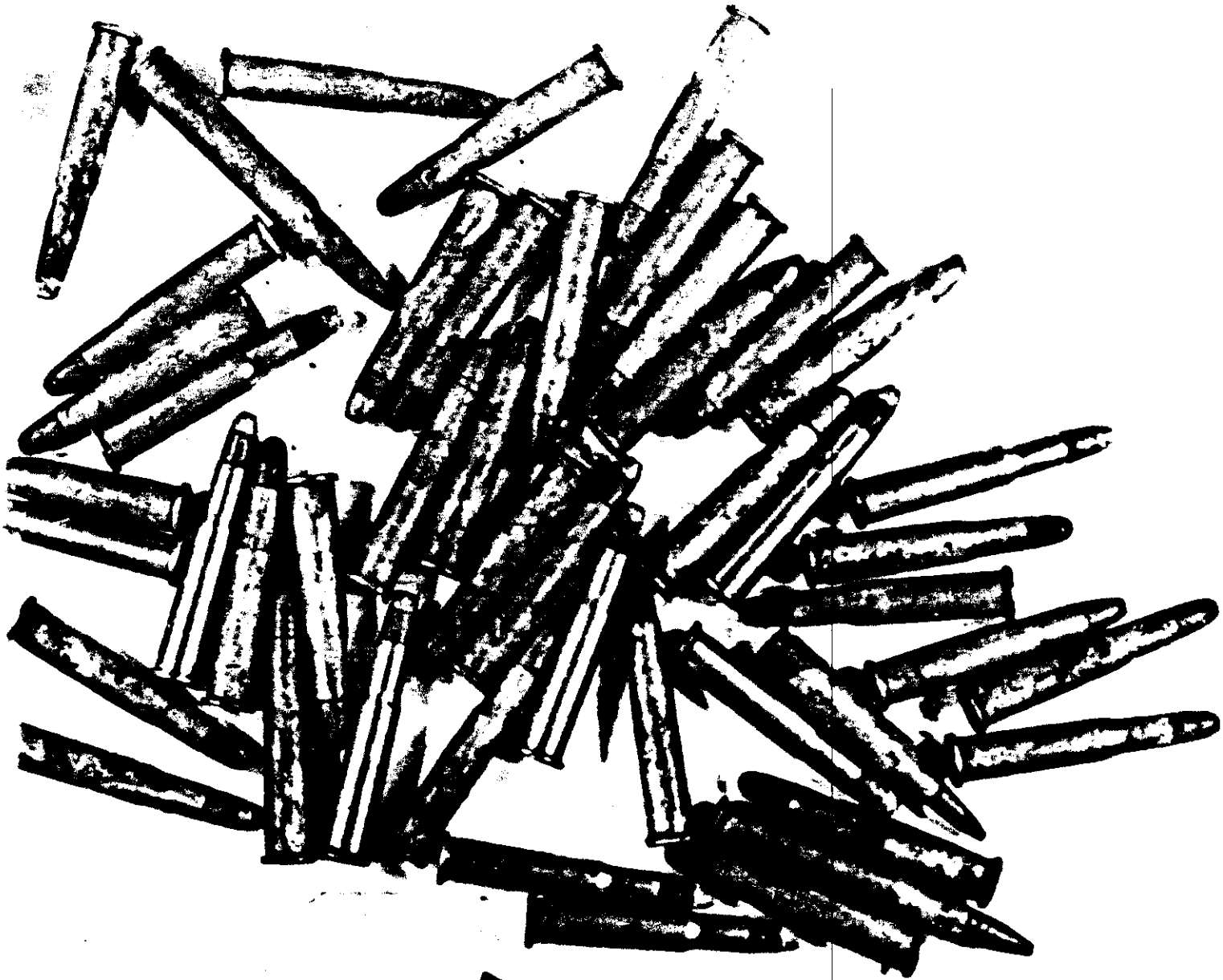

1-G

LABORATORY

CHL 22

3-G

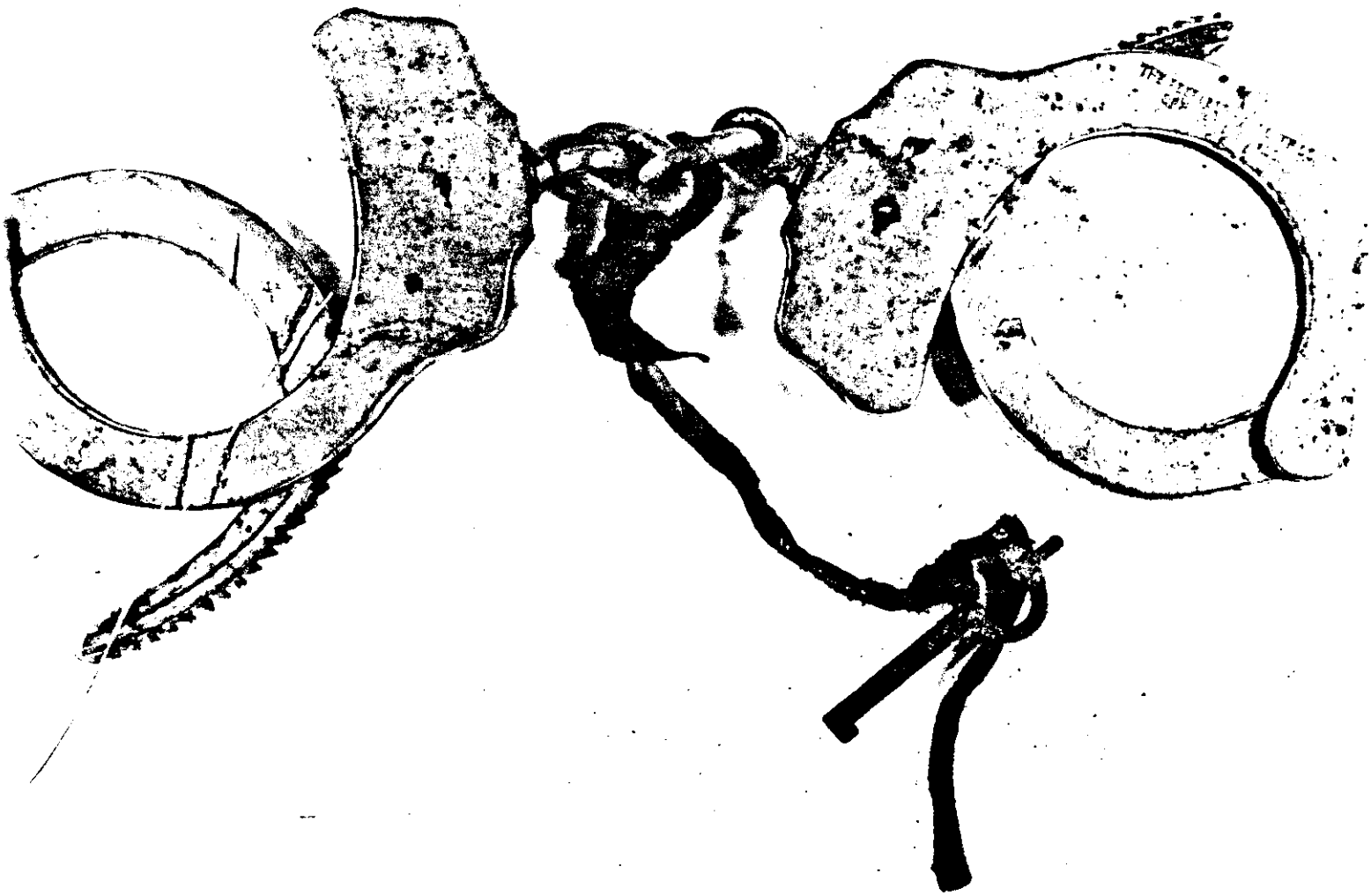

11A

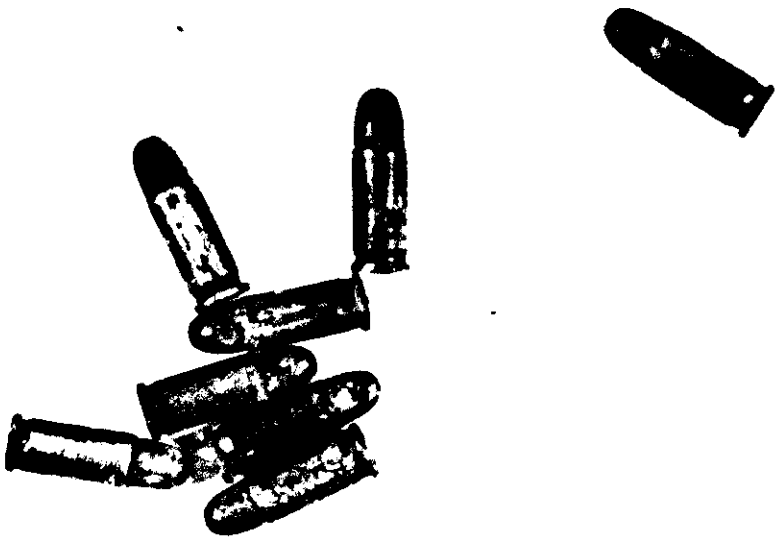

21-A

25 Gauge

McELVANE
JAMES
NELSON
21-A

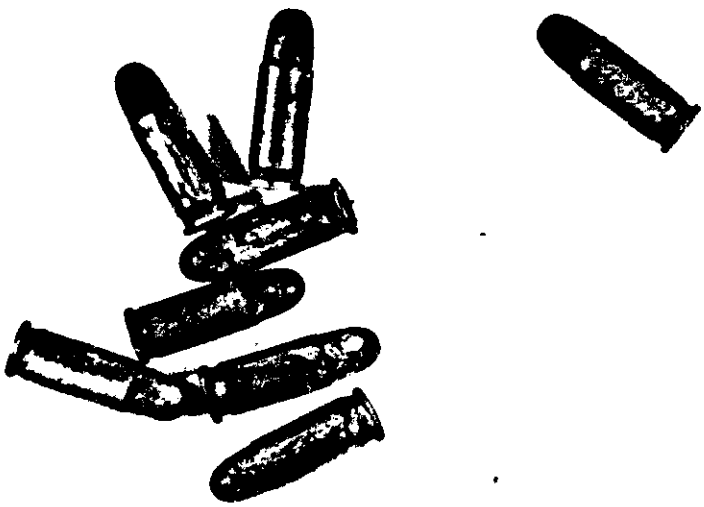

21-A

25 Gauge

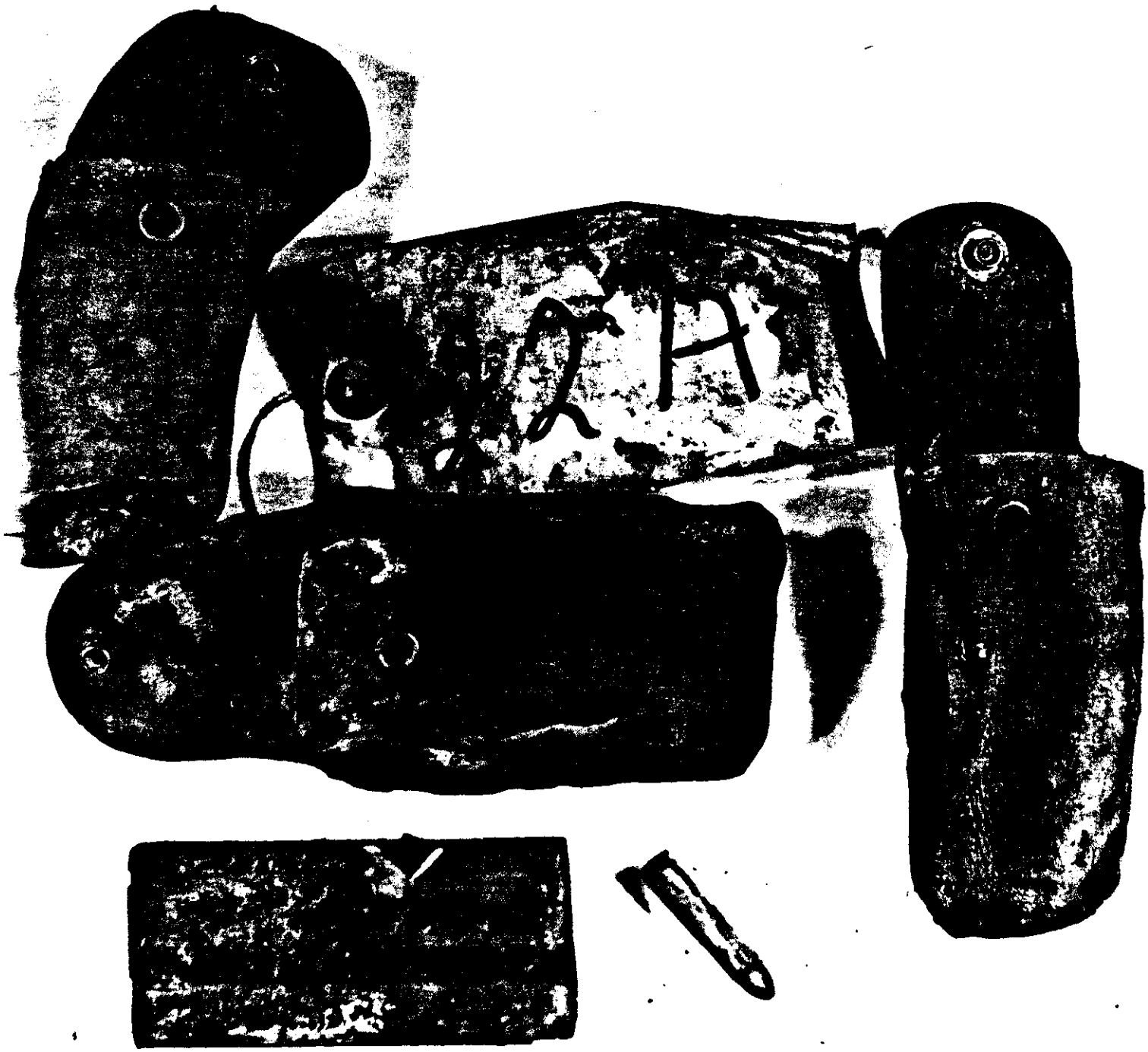

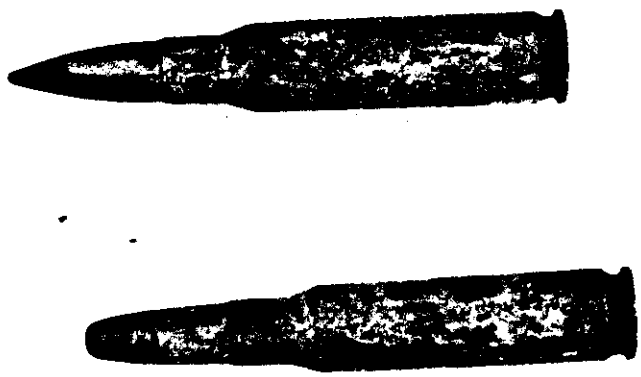

34 A

7.62 mm

34A
Rice
Robert
Edward

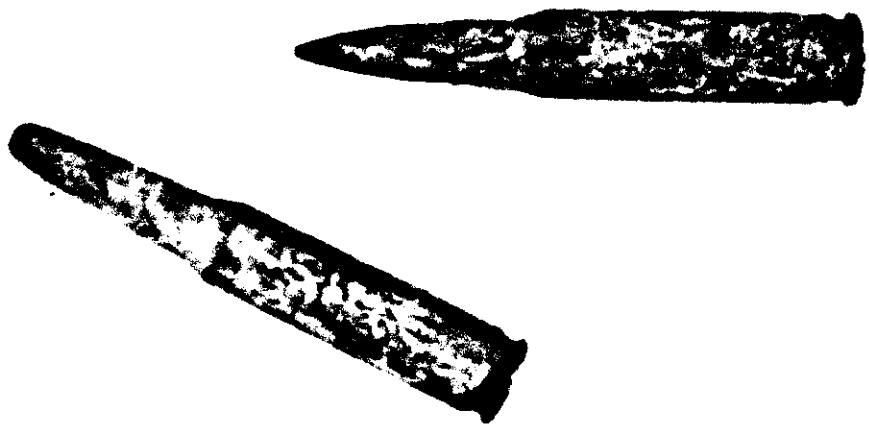

34 A

7.62 mm

24F