FEDERAL BUREAU OF INVESTIGATION

RYMUR

(JONESTOWN)

BUFILE: 89-4286
VOLUME 25

subject: RYMUR
file number: HQ 89-4286
section number: 25
serial(s):

96 pages Released

4-596 (REV. 11-20-73)

U. S. Department of Justice

(MATERIAL MUST NOT BE REMOVED FROM OR ADDED TO THIS FILE

ALL INFORMATION CONTAINED
HEREIN IS UNCLASSIFIED
DATE 11/17/92 BY 104[redacted]

#284,125 & #284,126 67C

89-HQ-4286

SERIALS 1682-1729

SECTION 25

FEDERAL BUREAU

of

INVESTIGATION

SECTION 25
SERIALS 1682--1729

USE CARE IN HANDLING THIS FILE

Transfer-Call 3421

4-750 (Rev. 12-14-88)

XXXXXX
XXXXXX
XXXXXX

FEDERAL BUREAU OF INVESTIGATION
FOIPA DELETED PAGE INFORMATION SHEET

1 Page(s) withheld entirely at this location in the file. One or more of the following statements, where indicated, explain this deletion.

☐ Deletions were made pursuant to the exemptions indicated below with no segregable material available for release to you.

Section 552		Section 552a
☐ (b)(1)	☐ (b)(7)(A)	☐ (d)(5)
☐ (b)(2)	☐ (b)(7)(B)	☐ (j)(2)
☐ (b)(3)	☐ (b)(7)(C)	☐ (k)(1)
_____	☐ (b)(7)(D)	☐ (k)(2)
_____	☐ (b)(7)(E)	☐ (k)(3)
_____	☐ (b)(7)(F)	☐ (k)(4)
☐ (b)(4)	☐ (b)(8)	☐ (k)(5)
☐ (b)(5)	☐ (b)(9)	☐ (k)(6)
☐ (b)(6)		☐ (k)(7)

☐ Information pertained only to a third party with no reference to you or the subject of your request.

☐ Information pertained only to a third party. Your name is listed in the title only.

State ☒ Documents originated with another Government agency(ies). These documents were referred to that agency(ies) for review and direct response to you.

_____ Pages contain information furnished by another Government agency(ies). You will be advised by the FBI as to the releasability of this information following our consultation with the other agency(ies).

_____ Page(s) withheld for the following reason(s): _____

☐ For your information: _____

☒ The following number is to be used for reference regarding these pages:

HQ 89-4286-1682

XXXXXX
XXXXXX
XXXXXX

XXXXXXXXXXXXXXXXXXXXXX
X DELETED PAGE(S) X
X NO DUPLICATION FEE X
X FOR THIS PAGE X
XXXXXXXXXXXXXXXXXXXXXX

FBI/DOJ

UNITED STATES GOVERNMENT

Memorandum

UNITED STATES DEPARTMENT OF JUSTICE
FEDERAL BUREAU OF INVESTIGATION

Assoc. Dir. ____
Dep. AD Adm. ____
Dep. AD Inv. ____
Asst. Dir.:
Adm. Servs. ____
Crim. Inv. ✓
Ident. ____
Intell. ____
Laboratory ____
Legal Couns. ____
Plan. & Insp. ____
Rec. Mgmt. ____
Tech. Servs. ____
Training ____
Public Affs. Off. ____
Telephone Rm. ____
Director's Sec'y ____

TO : Mr. Moore

DATE: 1/15/79

FROM : W. D. Gow

1 - Mr. Adams
1 - Mr. Moore
1 - Mr. Ingram
1 - Mr. Gow
1 - Mr. [redacted]
1 - Mr. Boynton

SUBJECT: RYMUR

PURPOSE: To advise of arrest warrants obtained by San Francisco Division regarding Lawrence John Layton and Ronnie Dennis. (U)

RECOMMENDATION: None. For information (U)

DETAILS: On 1/12/79 AUSA Robert L. Dondero, San Francisco, authorized the filing of a complaint charging Lawrence John Layton and Ronnie Dennis with a violation of 18 USC 351 (A) & (D). Complaint filed and warrant issued same date charging violation of the Congressional Assassination Statute (and its conspiracy paragraph). The complaint and warrants were sealed by the Court. (U)

For information Ronnie Dennis has been identified through investigation as being one of the participants in the shooting of Congressman Ryan and his party at the Port Kaituma Airport. A warrant has been issued for his arrest inasmuch as he has not been confirmed as being among the dead. It is, however, expected that he will eventually be identified as being among the dead at Dover. (U)

ST 109 REC'D 89-4286-1683

Lawrence John Layton has been charged with the shooting of several PT defectors by Guyanese authorities in connection with captioned matter. Layton has been identified as initiating the outbreak of shooting aboard the aircraft at Port Kaituma Airport. A warrant has been issued at San Francisco regarding Layton so as to be prepared in the event that the Guyanese will release Layton without further prosecution. (U)

6

DES/jap (6)

CONTINUED - OVER

1979

Buy U.S. Savings Bonds Regularly on the Payroll Savings Plan

FBI/DOJ

It is therefore presumed that both warrants will eventually be dismissed in the United States based upon the death of Dennis and the successful prosecution of Layton in Guyana.

1-336 (Rev. 4-28-78)

FEDERAL BUREAU OF INVESTIGATION

Washington, D. C. 20537

REPORT
of the
LATENT FINGERPRINT SECTION
IDENTIFICATION DIVISION

YOUR FILE NO.
FBI FILE NO. 89-4286
LATENT CASE NO. B-68366

January 16, 1979

TO: Mr. Alan A. Gise
Deputy Assistant Secretary for
Overseas Citizens Services (CA/OCS)
Department of State
Room 4300
21st and C Streets
Washington, D. C. 20520

ALL INFORMATION CONTAINED HEREIN IS UNCLASSIFIED 10/17/82 [redacted] b7C

FEDERAL CONFIDENTIAL

RE: PEOPLES TEMPLE
MASS SUICIDE - MURDER
JONESTOWN, GUYANA
NOVEMBER 18, 1978

Leo Ryan

(U)

REFERENCE: Teletype December 1, 1978, from the American Counsel, Winnipeg, Canada, to the Secretary of State, Washington, D. C.
EXAMINATION REQUESTED BY: Addressee
SPECIMENS:

b7C

No fingerprints were located in the FBI Identification Division files for [redacted] also known as [redacted] for comparison with the unidentified body prints obtained from the victims in the captioned case.

ST 109 89-4286-1684

REC-9

1 - Foreign Liason Desk, Room 4634, JEH

22 JAN 18 1979

JAN 18 1979 FBI

JKH:tlh
(5)

JAN 19 10 55 AM '79

Assoc. Dir. JKH/TJC
Dep. AD Adm.
Dep. AD Inv.
Asst. Dir.:
Adm. Servs.
Crim. Inv.
Ident.
Intell.
Laboratory
Legal Coun.
Plan. & Insp.
Rec. Mgmt.
Tech. Servs.
Training
Public Affs. Off.
Telephone Rm.
Director's Sec'y

MAIL ROOM

THIS REPORT IS FURNISHED FOR OFFICIAL USE ONLY

FBI/DOJ

1-36 (Rev. 11-6-63)

FEDERAL BUREAU OF INVESTIGATION
LATENT FINGERPRINT SECTION WORK SHEET

Recorded: 12/21/78, 11:10 a.m. tao

Reference No:
FBI File No: 89-4286
Latent Case No: B-68366

Received: 12/21/78

Answer to: MR. ALAN A. GISE ~~American Counsel, Winnipeg~~
DEPUTY ASSIST SECRETARY FOR OVERSEAS CITIZENS SERVICES (CA/OCS)
DEPT. OF STATE
Room 4800
per JKH

Examination requested by: Addressee

Copy to: 21ST and C. STREETS
WASH. DC 20520

11/17/82 1049 [redacted]

b7C

RE: PEOPLES TEMPLE
MASS SUISIDE-MURDER
JONESTOWN, GUYANA
NOVEMBER 18, 1978

Date of reference communication: Teletype December 1, 1978 FROM AMERICAN COUNSEL WINNIPEG, CANADA to the SECRETARY OF STATE, WASH. D.C.

Specimens:

Names submitted for comparison purposes of:

b7C

2 [redacted]
1 [redacted] (rec [redacted])
3 [redacted]
4 [redacted]

no rec crim or civil
CI

Result of examination:

12-22

Examination by: [redacted]
Evidence noted by:

FBI & Div Files

no fgpt located for [redacted] aka or [redacted] for comp with the unidentified body prints obtained from victims in the Captioned Case.

1 cc Foreign Liaison Desk

Answered 1/16/79 JKH

Examination completed 9:25 AM (Time) 12-22-78 (Date) Dictated 12-29-78 (Date)

FBI/DOJ

4-750 (Rev. 9-21-94)

XXXXXX
XXXXXX
XXXXXX

FEDERAL BUREAU OF INVESTIGATION
FOIPA DELETED PAGE INFORMATION SHEET

_____ Page(s) withheld entirely at this location in the file. One or more of the following statements, where indicated, explain this deletion.

☐ Deletions were made pursuant to the exemptions indicated below with no segregable material available for release to you.

Section 552		Section 552a
☐ (b)(1)	☐ (b)(7)(A)	☐ (d)(5)
☐ (b)(2)	☐ (b)(7)(B)	☐ (j)(2)
☐ (b)(3)	☐ (b)(7)(C)	☐ (k)(1)
_____	☐ (b)(7)(D)	☐ (k)(2)
_____	☐ (b)(7)(E)	☐ (k)(3)
_____	☐ (b)(7)(F)	☐ (k)(4)
☐ (b)(4)	☐ (b)(8)	☐ (k)(5)
☐ (b)(5)	☐ (b)(9)	☐ (k)(6)
☐ (b)(6)		☐ (k)(7)

☐ Information pertained only to a third party with no reference to the subject of your request.

☐ Information pertained only to a third party. The subject of your request is listed in the title only.

☐ Documents originated with another Government agency(ies). These documents were referred to that agency(ies) for review and direct response to you.

_____ Pages contain information furnished by another Government agency(ies). You will be advised by the FBI as to the releasability of this information following our consultation with the other agency(ies).

_____ Page(s) withheld inasmuch as a final release determination has not been made. You will be advised as to the disposition at a later date.

1 Pages were not considered for release as they are duplicative of serial 691

☒ For your information: ser 691 was referred to Dept of State

☒ The following number is to be used for reference regarding these pages:
HQ 89-4286-1684 enc.

XXXXXX
XXXXXX
XXXXXX

XXXXXXXXXXXXXXXXXXXXXX
X DELETED PAGE(S) X
XNO DUPLICATION FEE X
X FOR THIS PAGE X
XXXXXXXXXXXXXXXXXXXXXX

FBI/DOJ

VZCZCWF0782

RR HQ BQ SF

DE WF #0026 0180232

ZNR UUUUU

R 170143Z JAN 79

FM FBI WASHINGTON FIELD (89-570) (P)

TO DIRECTOR FBI (89-4286) ROUTINE

FBI BROOKLYN/QUEENS (89-495) ROUTINE

FBI SAN FRANCISCO (89-250) ROUTINE (SF VIA FBIHQ)

BT

UNCLAS

RYMUR

18 JAN 79 02 46z

RECEIVED
FEDERAL BUREAU
OF INVESTIGATION
COMMUNICATIONS SECTION

ALL INFORMATION CONTAINED
HEREIN IS UNCLASSIFIED
DATE 11/17/92 BY 109 [redacted]

Assoc. Dir.
Dep. AD Adm.
Dep. AD Inv.
Asst. Dir.:
Adm. Serv.
Crim. Inv.
Ident.
Intell.
Laboratory
Legal Coun.
Plan. & Insp.
Rec. Mgmt.
Tech. Servs.
Training
Public Affs. Off.
Telephone Rm.
Director's Sec'y

[redacted]

b7C

RE BQMRA TEL TO BUREAU JANUARY 17, 1979 AND SJ TEL TO BUREAU JANUARY 16, 1979. (U)

ON JANUARY 17, 1979, RICHARD MC COY, U.S. DEPARTMENT OF STATE (USDS), CARIBBEAN AFFAIRS, ADVISED HE RECALLS TALKING WITH THE EMBASSY, TRINIDAD, REGARDING THE TAPES OF [redacted] AND ADVISING TRINIDAD TO FORWARD THE TAPES TO HIM. HE DOES NOT RECALL SEEING THE TAPES ON THEIR ARRIVAL AND PRESUMES THEY WENT TO THE USDS TASK FORCE AND WERE TURNED OVER TO BUREAU SUPERVISOR [redacted] MC COY FURNISHED NAMES OF PEOPLE TO CONTACT IN THE EVENT THE TAPES ARE NOT IN POSSESSION OF FBIHQ.

Richard McCoy, State Dept, advised me on 1/18/79 that he now recalled that these are the two tapes he provided to me on 12/12/78 (See Ingram to Moore memo 12/20/78 and FD302 12/13/78) 1

89-4286-1685

ST 109

24 JAN 22 1979

[redacted]

1/18/79

TELETYPED TO: 58 JAN 29 1979
SF

PAGE TWO DE WF 0026 UNCLAS

FOR INFORMATION OF BROOKLYN/QUEENS, IMMIGRATION AND NATURALIZATION SERVICE (INS) STOPS ON THE TWENTY KNOWN SURVIVORS OF JONESTOWN, WHO WERE STILL IN GUYANA, WERE SENT TO INS, WDC, ON DECEMBER 27, 1978. PURSLEY AND TSCHETTER WERE INCLUDED IN THE LIST. AN F-1 STOP WAS PLACED, WHICH DOES NOT INCLUDE DETENTION. THIS STOP WAS PLACED PER BUREAU INSTRUCTIONS.

REQUEST OF THE BUREAU (U)

THE BUREAUSIS REQUESTED TO ADVISE WASHINGTON FIELD IF THE BUREAU IS IN RECEIPT OF THE TAPES REFERRED TO IN REFERENCED SJ TELETYPE. (U)

ARMED AND DANGEROUS - SUICIDAL TENDENCIES (U)

BT

#0026

NNNN

b7c

SA [redacted]
WFO was advised verbally 1/18/79 that WFO need not pursue this as FBIHQ has the tapes in question.
(U)

2

FD-36 (Rev. 5-22-78)

FBI

TRANSMIT VIA:	PRECEDENCE:	CLASSIFICATION:
☐ Teletype	☐ Immediate	☐ TOP SECRET
☐ Facsimile	☐ Priority	☐ SECRET
☒ ~~AIRTEL~~	☐ Routine	☐ CONFIDENTIAL
		☐ UNCLAS E F T O
		☐ UNCLAS

Date JAN 18 1979

TO: DIRECTOR, FBI (89-4286)
(ATTN: RYMUR COMMAND POST)

FROM: SAC, BROOKLYN-QUEENS (89-495) (P)

SUBJECT: RYMUR

ALL INFORMATION CONTAINED HEREIN IS UNCLASSIFIED DATE 11/17/92 1044 [redacted] b7c

ReNYteletype to Bureau and San Francisco, 1/17/79. (u)

Enclosed for the Bureau are two fingerprint cards. (u)

On 1/16/79, the following individuals arrived at JFKIA, Queens, NY and was fingerprinted and photographed:

Name	DOB
ROBIN FAYE TSCHETTER	[redacted]
JOAN PURSLEY	

b7c

ARMED AND DANGEROUS - SUICIDAL TENDENCIES. (u)

2 - Bureau (Encls. 2) ENCLOSURE
1 - San Francisco (89-250) (INFO)
1 - Brooklyn-Queens (89-49509)

DCC:pm
(5)

REC-9 89-4286-1686

17 JAN 20 1979

SIX

Approved: 1979 Transmitted _____ (Number) (Time) Per _____ FBI/DOJ

ALL INFORMATION CONTAINED
HEREIN IS UNCLASSIFIED
DATE 11/17/92 BY 09 [redacted]

b7C

UNCLASSIFIED INFORMATION ENCLOSED

ENCLOSED FOR THE BUREAU 2:

Fingerprint cards.

BQfile 89-495
Bufile 89-4286

89-4286 — 1686

ENCLOSURE

4-750 (Rev. 9-21-94)

XXXXXX
XXXXXX
XXXXXX

FEDERAL BUREAU OF INVESTIGATION
FOIPA DELETED PAGE INFORMATION SHEET

12 Page(s) withheld entirely at this location in the file. One or more of the following statements, where indicated, explain this deletion.

☒ Deletions were made pursuant to the exemptions indicated below with no segregable material available for release to you.

Section 552		Section 552a
☐ (b)(1)	☐ (b)(7)(A)	☐ (d)(5)
☐ (b)(2)	☐ (b)(7)(B)	☐ (j)(2)
☐ (b)(3)	☒ (b)(7)(C)	☐ (k)(1)
_____	☐ (b)(7)(D)	☐ (k)(2)
_____	☐ (b)(7)(E)	☐ (k)(3)
_____	☐ (b)(7)(F)	☐ (k)(4)
☐ (b)(4)	☐ (b)(8)	☐ (k)(5)
☐ (b)(5)	☐ (b)(9)	☐ (k)(6)
☐ (b)(6)		☐ (k)(7)

☐ Information pertained only to a third party with no reference to the subject of your request.

☐ Information pertained only to a third party. The subject of your request is listed in the title only.

☐ Documents originated with another Government agency(ies). These documents were referred to that agency(ies) for review and direct response to you.

_____ Pages contain information furnished by another Government agency(ies). You will be advised by the FBI as to the releasability of this information following our consultation with the other agency(ies).

_____ Page(s) withheld inasmuch as a final release determination has not been made. You will be advised as to the disposition at a later date.

_____ Pages were not considered for release as they are duplicative of _____

☐ For your information: _____

☒ The following number is to be used for reference regarding these pages:
HQ 89-4286-1686 enc.

XXXXXX
XXXXXX
XXXXXX

XXXXXXXXXXXXXXXXXXXXXX
X DELETED PAGE(S) X
XNO DUPLICATION FEE X
X FOR THIS PAGE X
XXXXXXXXXXXXXXXXXXXXXX

FBI/DOJ

MM0001 020045GZ

OO HI SF

DE MM

O 190456Z JAN 79

FM MIAMI (89-179) P

TO DIRECTOR (89-4286) IMMEDIATE

SAN FRANCISCO (89-250) IMMEDIATE

BT

UNCLAS E F T O

RYMUR

20 JAN 79 04 58Z

RECEIVED
FEDERAL BUREAU
OF INVESTIGATION
COMMUNICATIONS SECTION

Assoc. Dir.
Dep. AD Adm.
Dep. AD Inv.
Asst. Dir.:
Adm. Serv.
Crim. Inv.
Ident.
Intell.
Laboratory
Legal Coun.
Plan. & Insp.
Rec. Mgmt.
Tech. Servs.
Training
Public Affs. Off.
Telephone Rm.
Director's Sec'y

[redacted]

b7C

ALL INFORMATION CONTAINED
HEREIN IS UNCLASSIFIED
DATE 10/17/72 BY 1048 [redacted]

RE SAN FRANCISCO TEL DATED JANUARY 19, 1979 (U)

ON JANUARY 19, 1979, AT 10:00 PM THE FOLLOWING INDIVIDUALS WERE CONTACTED AND FURNISHED THE NAMES CONTAINED IN REFERENCED TELETYPE: [redacted] INSPECTOR INS, AND [redacted] SA, U.S. CUSTOMS, BOTH LOCATED MIAMI INTERNATIONAL AIRPORT. BOTH ADVISED IMMEDIATE STOPS WOULD BE PLACED AND FBI NOTIFIED IN EVENT INDIVIDUALS ARRIVED INTO MIAMI. (U)

b7C

REC-9 89-4286-1687

ARMED AND DANGEROUS--SUICIDAL TENDENCIES (U)

SE 109

JAN 22 1979

BT

58 JAN 25 1979

20 JAN 79 03 32z

RECEIVED
FEDERAL BUREAU
OF INVESTIGATION
COMMUNICATIONS SECTION

Assoc. Dir.
Dep. AD Adm.
Dep. AD Inv.
Asst. Dir.:
Adm. Serv.
Crim. Inv.
Ident.
Intell.
Laboratory
Legal Coun.
Plan. & Insp.
Rec. Mgmt.
Tech. Servs.
Training
Public Affs. Off.
Telephone Rm.
Director's Sec'y

BQ0007 0200320

OO HQ SF

O 190235Z JAN79

FM BROOKLYN/QUEENS MRA (89-495)

TO DIRECTOR, FBI (89-4286) IMMEDIATE

SAN FRANCISCO (89-250) IMMEDIATE

BT

UNCLAS

RYMUR

ALL INFORMATION CONTAINED
HEREIN IS UNCLASSIFIED
DATE 11/17/92 BY [redacted]

b7C

ON 1/19/79, 15 CRATES OF DOCUMENTS ARRIVED JFK INTERNATIONAL AIRPORT, ON PAN AMERICAN FLIGHT 228, PAN AM AIRBILL #02678930132. CRATES TRANSPORTED WITH BUAGENTS PRESENT TO UNITED AIRLINES FLIGHT 21, ARRIVING SAN FRANCISCO

ST 109 REC-9 89-4286-1688

12:24AM PST, 1/20/79. UNITED AIRBILL #60299035, CARTON NUMBER 7452, SEAL 012003 AND 012024. (U)

24 JAN 22 1979

BT

58 JAN 25 1979

vidence Receipt (to be used in li[illegible] rrespondence covering evidence submission [illegible] the Laboratory)
-16, (6-9-55)

gency submitting evidence FBI, HQ ALL INFORMATION CONTAINED HEREIN IS UNCLASSIFIED DATE 11/17/92 BY [redacted]	Date 1/3/79 Laboratory 00118042-E
elivered by SA [redacted] Division 5	Accepted by SA [redacted] b7C
uspect RYMUR	Victim
ffense	Place and date of offense

rief Facts covering case

assign to [redacted] (SH)
duplication

(21)

rev. exams this case ☑ Yes ☐ No	Evid. located Room # 1B035	Report to be directed to San Francisco
opies to		Evidence to be returned to San Francisco

ate of hearing, grand jury, trial, or reason why expeditious handling is necessary

vidence

2 Cassette Tapes

2 Q's

ST 109

date received at FBI HQ 12/18/79 REC-9 89-4286-1689

Q832-Q833

(This space for blocking)

24 JAN 22 1979

Lab not to ST 5/3/79 [illegible]

241

84 JUN 15 '79

(Use reverse side if necessary for additional evidence)

FD-36 (Rev. 5-22-78)

FBI

TRANSMIT VIA:
- [ ] Teletype
- [ ] Facsimile
- [x] Airtel

PRECEDENCE:
- [ ] Immediate
- [ ] Priority
- [ ] Routine

CLASSIFICATION:
- [ ] TOP SECRET
- [ ] SECRET
- [ ] CONFIDENTIAL
- [ ] UNCLAS E F T O
- [ ] UNCLAS

Date 1/15/79

ALL INFORMATION CONTAINED HEREIN IS UNCLASSIFIED DATE 11/17/92 BY 104 [redacted]

b7C

TO: DIRECTOR, FBI (89-4286)

FROM: SAC, BROOKLYN QUEENS (89-495) (P)

SUBJECT: RYMUR

Enclosed for San Francisco are original Grand Jury subpoenaes for STANLEY CLAYTON and PAULA ADAMS (U)

Enclosure retained in 50% as T 1/23/79 DES

Enclosed for San Francisco are original FD-302's of [redacted] and [redacted] previously furnished to San Francisco. (U)

b7C

Enclosed for San Francisco is original and two copies and for the Bureau two copies of FD-302's of [redacted] (U)

SI 109

REC-9 89-4286 - 1690

11 JAN 17 1979

ENCLOSURE

2 - Bureau (Encls. 2)
2 - San Francisco (89-250) (Encls. 8)
1 - New York (BQ89-495)

CJR:crf
(6)

Approved: 2/2 Transmitted _____ (Number) (Time) Per _____

58 JAN 25 1979

FBI/DOJ

FD-302 (REV. 3-8-77)

FEDERAL BUREAU OF INVESTIGATION

Date of transcription 12/15/79

11/17/92 (04[redacted]

On December 8, 1978, [redacted] furnished Bureau Agents [redacted] with a list of People Temple members in Georgetown, Guyana, and members of the Planning Commission. (U)

b7C

"PEOPLE IN GEORGETOWN THAT I SAW (U)

1. JULUIS EVANS
2. SANDRA EVANS
3. SHERELL EVANS
3. SONYA EVANS
4. RICHARD CLARK
5. DIANE LOVIE
6. ODEU RHODES
7. STANLEY CLAYTON
8. DALE PARKS
9. TRACY PARKS
10. BRENDA PARKS
11. EDITH PARKS
12. JERRY PARKS
13. CHRIS O'NEAL
14. ROBERT PAUL
15. JOHNNY FRANKLIN
16. MONICA BAGBY
17. TENNA BOGUE
18. JUANITA BOGUE
19. EDITH BOGUE
20. JIM BOGUE
21. HAROLD CORDELL
22. TIM JONES (DAY)
24. LAFLORA TOWNES
25. ANDREA WALKER
26. DAWN MITHCELL, also known as, GARDFREY
27. LINDA MITCHELL
28. GUY MITCHELL
29. PAUL MCCANN
30. BEA ORSOT
31. RUBY JOHNSON
32. TIM JONES JR.,
33. JOHNNY COBB
34. MARK CORDELL
35. PRESTON WADE
36. AARON HENDRICKS
37. CLEVE NEWELL
38. BURRELL WILSON
39. WALTER WILLIAMS
40. VERSIE PERKINS
41. JOHNNY (NEDRA) YATE
42. MARYANN CASSANOVA
43. TOM BEIKMAN
44. LAURA JOHNSTON
45. CHUCK KIRKENDALL
46. MICHAEL SIMON

(U)

[redacted]

b7C

b7C

Investigation on 12/08/78 at [redacted] File # NY 89-495

by SA [redacted] jf Date dictated 12/12/78

This document contains neither recommendations nor conclusions of the FBI. It is the property of the FBI and is loaned to your agency; it and its contents are not to be distributed outside your agency.

"MEMBERS OF THE PLANNING COMMISSION (21)

1. JOHNNY BROWN, also known as, JONES
2. AVA BROWN
3. JEAN BROWN
4. MARYLOU CLANCEY
5. TIM CLANCEY
6. JUNE CYLIM
7. DOXSEE SWANEY
8. JIM MCCLVANE
9. NORMAN IJAMES (Should check used to fly into JJ and leave- supposedly brought in thousands as said by JIM JONES
10. JUDY IJAMES
11. ROBIN TSCHETTER
12. TERRY CAR TER, also known as, JONES
13. JOAN PURSLEY
14. MICHAEL PROKES
15. TIM CARTER
16. MIKE CARTER ? (I think)
17. JUDY FLOWERS
18. RENNIE KICE
19. BOB KICE
20. CHRIS KICE
21. SHARON COBB, also known as, JONES
22. TIM JONES (DAY)
23. LEONA COLLIER
24. SANDY BRADSHAW
25. LEE INGRAHIM
26. ALICE INGRAHIM
27. VERSIE PERKINS, also known as, CONNESERO

(24

28. JOYCE TOUCHETTE
29. MIKE TOUCHETTE
30. JIM COBB-defected
31. MICKEY TOUCHETTE, defected
32. GRACE STOEN-defected
33. TIM STOEN-defected
34. GENE CHALKEN
35. PHYLLIS CHAIKEN
36. ARCHIE IJAMES
37. ROSIE IJAMES
38. ANITA IJAMES KELLY

MEMBERS OF THE PLANNING COMMISSION (CONTINUED) (2)

39. PHYLLIS HOUSTON
40. EDIE KUTALAS
41. DEMOTHENUS (DANNY) KUTULAS
42. JOHN HARRIS, also known as, PETER HOLMES
43. SYLVIA GRUBBS
44. DON SLY
45. LIZ FORMAN-defected
46. BOB DAVIS
47. TERRY BUFORD
48. DEBBIE BLAKEY, also known as, LAYTON-defected
49. MARIA KATSARIS
50. LEW JONES
51. CAROLYN LAYTON
52. KAREN LAYTON
53. LARRY LAYTON
54. LARRY SCHACHT
55. JOCEYLN CARTER, also known as, BROWN
56. LAURIE EFFRIN
57. VERA YOUNG
58. NELL SMART-TA
59. MARYANN CASSANOVA
60. MARYANN CASSANOVA
61. SHARON AMOS
62. MARCELINE JONES
63. BEA ORSOT
64. TOM GRUBBS
65. PETER WOTHERSPOON
66. MARY WOTHERSPOON
67. DONALD BECK
68. DONNIE BECK
69. HUE FORTSON
70. RHONDA FORTSON
71. BETTY MCCANN
72. FISH LEROY
73. JIM RANDOLPH
74. EVA PUGH
75. JIM PUGH
76. RICHARD JANERO
77. CLAIRE JANERO
78. BEN BOWERS-defected
79. MAUREEN TALLY
80. ELMER MERTLE-defected

(4)

MEMBERS OF THE PLANNING COMMISSION (CONTINUED) (U)

81. DEANNE MERTLE-defected
82. EDITH ROGUE
83. HAROLD CORDELL
84. RICK CORDELL-defected
85. BARBARA CORDELL
86. LOUTTLA CORDELL
87. HELEN TWINNY
88. CLEVE SWINNY
89. PAUL FLOWERS-defected
90. CHARLIE TOUCHETTE
91. DALE PARKS
92. JOHN BEDDULPH-defected
93. TOM ADAMS
94. PAULA ADAMS
95. MIKE KELLY-defected

This is all I can remember.

[redacted] b7C

"TEACHINGS" (U)

(1) Members-mandatory procedures to surrender 25% of income monthly.

(2) Considered more loyal to become commcunal and turn all of resources in to the organization.

(3) Relations, friendships prohibited with anyone not a member of the temple. (U)

(4) To be willing to die for the movement.

(5) Not to read the Bible or believe in God.

(6) Alchol forbidden-
Tobacco
Drugs

(7) Sexual relations outside of companion-a no no

(8) Socialism the perfected way of life.

(9) To give of yourself mentally and/or physically without hesitation to help the movement whenever called upon.

(10) Not to accumulate material wealth

(11) Vengenance against defectors and anyone challenging the orgainization.

(12) American was corrupt and evil-facist

(4)

[redacted] b7c

FD-36 (Rev. 5-22-78)

TRANSMIT VIA:
- [ ] Teletype
- [ ] Facsimile
- [x] Airtel

PRECEDENCE:
- [ ] Immediate
- [ ] Priority
- [ ] Routine

CLASSIFICATION:
- [ ] TOP SECRET
- [ ] SECRET
- [ ] CONFIDENTIAL
- [ ] UNCLAS E F T O
- [ ] UNCLAS

b7C

DECLASSIFIED BY: 1048 [redacted]
12/11/92

Date 1/16/79

SECRET

ALL INFORMATION CONTAINED HEREIN IS UNCLASSIFIED EXCEPT WHERE SHOWN OTHERWISE.

TO: DIRECTOR, FBI (89-4286)

FROM: SAC, BROOKLYN QUEENS (89-495) (P)

SUBJECT: RYMUR

ReNYtelcall to San Francisco, 1/10/79 (U)

(3) Enclosed for San Francisco is original and two copies and for the Bureau two copies of FD-302 pertaining to [redacted] (U)

Classified by 8520 2GDS 2 and 3,
Reason for Extension FCIM II, 1-2.4.2.
Date of review for declassification
January 12, 1989

b7C
b7D

5 enclosures retained in 50X as TS
1/23/79 DES/SAF

ST 109

REC-9

ENCLOSURE

20 JAN 18 1979

2 - Bureau (Encls. 10)
2 - San Francisco (89-250) (Encls. 15)
1 - New York (BQ89-495)

CJR:crf
(6)

SECRET

SECRET

Approved: _____ Transmitted _____ (Number) (Time) Per _____ FBI/DOJ

58 JAN 1979

FD-302 (REV. 3-8-77)

FEDERAL BUREAU OF INVESTIGATION

b7C

12/11/92 Classified by 1048 [redacted] of transcription 1/8/79

b7C
b7D

[redacted] furnished the following information to Special Agents (SAs) [redacted] and [redacted] at the Brooklyn/Queens Metropolitan Resident Agency (BQMRA) on January 3, 1979: (U)

b7C

b1

[redacted] (S)

[redacted] (S)

[redacted] (S)

[redacted] (S)

[redacted] (S)

[redacted] (S)

ADAMS [redacted] made purchases of machinery, generators, compactors, four-wheel drive vehicles and related equipment for the PT. (U)

Investigation on 1/3/79 at Queens, New York File # BQ 89-495

SAs [redacted] &

by [redacted] lxp Date dictated 1/5/79

b7C

This document contains neither recommendations nor conclusions of the FBI. It is the property of the FBI and is loaned to your agency; it and its contents are not to be distributed outside your agency.

b7C
b7D

[redacted] (u)

[redacted] (u)

[redacted] advised that ADAMS told him she held the position of Administrative Assistant within the PT. [redacted] she slept and lived in her office at the PT Georgetown facility at all times indicating that she had little to do with the other PT members who according to [redacted] lived in very cramped quarters with 50-75 people occupying a standard sized dwelling. (u)

[redacted] ADAMS left Lamaha Gardens for Jonestown for approximately a four-month period between February and June, 1978. When she returned to Georgetown [redacted] she had lost a lot of weight. It appeared she had been working very hard and had gone through some type of ordeal. (u)

During ADAMS absence DEBBIE TOUCHETTE performed her duties in Georgetown. (u)

[redacted] (u)

The calls made by the PT were often placed out of Guyana with many to the United States. [redacted] b7C b7D (u)

[redacted] b1 (S)

[redacted] (S)

FD-302 (Rev. 11-27-70)

ALL INFORMATION CONTAINED HEREIN IS UNCLASSIFIED EXCEPT WHERE SHOWN OTHERWISE

12/11/92 1048 [redacted]
Classified by
Declassify on: OADR

FEDERAL BUREAU OF INVESTIGATION

b7C

Date of transcription 1/5/79

[redacted] was interviewed at the Queens Office of the Federal Bureau of Investigation (FBI), and furnished the following information: (U)

b7C
b7D

b1

[redacted] (S)

[redacted] (S)

[redacted] (S)

[redacted] (S)

Interviewed on 12/28/78 at Queens, New York File # BQ 89-495

SAs [redacted] and b7C

by [redacted] /mk Date dictated 1/2/79

89-4286 — 11 11

This document contains neither recommendations nor conclusions of the FBI. It is the property of the FBI and is loaned to your agency; it and its contents are not to be distributed outside your agency.

FBI/DOJ

2 ENCLOSURE

4-750 (Rev. 9-21-94)

XXXXXX
XXXXXX
XXXXXX

FEDERAL BUREAU OF INVESTIGATION
FOIPA DELETED PAGE INFORMATION SHEET

1 Page(s) withheld entirely at this location in the file. One or more of the following statements, where indicated, explain this deletion.

☒ Deletions were made pursuant to the exemptions indicated below with no segregable material available for release to you.

Section 552		Section 552a
☒ (b)(1)	☐ (b)(7)(A)	☐ (d)(5)
☐ (b)(2)	☐ (b)(7)(B)	☐ (j)(2)
☐ (b)(3)	☐ (b)(7)(C)	☐ (k)(1)
_____	☐ (b)(7)(D)	☐ (k)(2)
_____	☐ (b)(7)(E)	☐ (k)(3)
_____	☐ (b)(7)(F)	☐ (k)(4)
☐ (b)(4)	☐ (b)(8)	☐ (k)(5)
☐ (b)(5)	☐ (b)(9)	☐ (k)(6)
☐ (b)(6)		☐ (k)(7)

☐ Information pertained only to a third party with no reference to the subject of your request.

☐ Information pertained only to a third party. The subject of your request is listed in the title only.

☐ Documents originated with another Government agency(ies). These documents were referred to that agency(ies) for review and direct response to you.

_____ Pages contain information furnished by another Government agency(ies). You will be advised by the FBI as to the releasability of this information following our consultation with the other agency(ies).

_____ Page(s) withheld inasmuch as a final release determination has not been made. You will be advised as to the disposition at a later date.

_____ Pages were not considered for release as they are duplicative of _____

☐ For your information: _____

☒ The following number is to be used for reference regarding these pages:
HQ 89-4286-1691 enc p2

XXXXXX
XXXXXX
XXXXXX

XXXXXXXXXXXXXXXXXXXXXX
X DELETED PAGE(S) X
XNO DUPLICATION FEE X
X FOR THIS PAGE X
XXXXXXXXXXXXXXXXXXXXXX

FBI/DOJ

X

BQ 89-495

b1

[redacted] (S)

[redacted] (S)

[redacted] (S)

[redacted] (S)

[redacted] furnished copies of handwritten notes which he had prepared on the PT and the role of the PT in Guyana. (U)

b7C
b7D

X

4-750 (Rev. 9-21-94)

XXXXXX
XXXXXX
XXXXXX

FEDERAL BUREAU OF INVESTIGATION
FOIPA DELETED PAGE INFORMATION SHEET

1 Page(s) withheld entirely at this location in the file. One or more of the following statements, where indicated, explain this deletion.

☒ Deletions were made pursuant to the exemptions indicated below with no segregable material available for release to you.

Section 552		Section 552a
☐ (b)(1)	☐ (b)(7)(A)	☐ (d)(5)
☐ (b)(2)	☐ (b)(7)(B)	☐ (j)(2)
☐ (b)(3)	☒ (b)(7)(C)	☐ (k)(1)
_____	☒ (b)(7)(D)	☐ (k)(2)
_____	☐ (b)(7)(E)	☐ (k)(3)
_____	☐ (b)(7)(F)	☐ (k)(4)
☐ (b)(4)	☐ (b)(8)	☐ (k)(5)
☐ (b)(5)	☐ (b)(9)	☐ (k)(6)
☐ (b)(6)		☐ (k)(7)

☐ Information pertained only to a third party with no reference to the subject of your request.

☐ Information pertained only to a third party. The subject of your request is listed in the title only.

☐ Documents originated with another Government agency(ies). These documents were referred to that agency(ies) for review and direct response to you.

_____ Pages contain information furnished by another Government agency(ies). You will be advised by the FBI as to the releasability of this information following our consultation with the other agency(ies).

_____ Page(s) withheld inasmuch as a final release determination has not been made. You will be advised as to the disposition at a later date.

_____ Pages were not considered for release as they are duplicative of _____

☐ For your information: _____

☒ The following number is to be used for reference regarding these pages:
HQ 89-428-1691 enc-p 4

XXXXXX
XXXXXX
XXXXXX

XXXXXXXXXXXXXXXXXXXXXX
X DELETED PAGE(S) X
XNO DUPLICATION FEE X
X FOR THIS PAGE X
XXXXXXXXXXXXXXXXXXXXXX

FBI/DOJ

FD-302 (Rev. 11-27-70)

FEDERAL BUREAU OF INVESTIGATION

ALL INFORMATION CONTAINED HEREIN IS UNCLASSIFIED
Classified by [illegible]
Declassify on [illegible]
12/1/92

b7C

Date of transcription 1/3/79

[redacted] voluntarily appeared at the Queens Office of the Federal Bureau of Investigation (FBI) with his attorney [redacted] advised that he felt he had some valuable information regarding the Peoples Temple (PT) Church and Guyana. [redacted] advised that he feared for his life and the lives of his family, if he should have to return to Guyana. [redacted] was advised by Special Agent (SA) [redacted] that the FBI could make no promises to him regarding his status with US Immigration. [redacted] stated that he would continue to resolve this problem through his attorney, and [redacted] furnished the following information: (U)

b7C
b7D

b1

[redacted] (S)

[redacted] (S)

[redacted] (S)

Interviewed on 12/27/78 at Queens, New York File # BQ 89-495

SAs [redacted] and

by [redacted]/mk Date dictated 12/29/78

b7C 89-12 [illegible]

This document contains neither recommendations nor conclusions of the FBI. It is the property of the FBI and is loaned to your agency; it and its contents are not to be distributed outside your agency.

FBI/DOJ

3 ENCLOSURE

4-750 (Rev. 9-21-94)

XXXXXX
XXXXXX
XXXXXX

FEDERAL BUREAU OF INVESTIGATION
FOIPA DELETED PAGE INFORMATION SHEET

6 Page(s) withheld entirely at this location in the file. One or more of the following statements, where indicated, explain this deletion.

☒ Deletions were made pursuant to the exemptions indicated below with no segregable material available for release to you.

Section 552		Section 552a
☒ (b)(1)	☐ (b)(7)(A)	☐ (d)(5)
☐ (b)(2)	☐ (b)(7)(B)	☐ (j)(2)
☐ (b)(3)	☒ (b)(7)(C)	☐ (k)(1)
_____	☒ (b)(7)(D)	☐ (k)(2)
_____	☐ (b)(7)(E)	☐ (k)(3)
_____	☐ (b)(7)(F)	☐ (k)(4)
☐ (b)(4)	☐ (b)(8)	☐ (k)(5)
☐ (b)(5)	☐ (b)(9)	☐ (k)(6)
☐ (b)(6)		☐ (k)(7)

☐ Information pertained only to a third party with no reference to the subject of your request.

☐ Information pertained only to a third party. The subject of your request is listed in the title only.

☐ Documents originated with another Government agency(ies). These documents were referred to that agency(ies) for review and direct response to you.

_____ Pages contain information furnished by another Government agency(ies). You will be advised by the FBI as to the releasability of this information following our consultation with the other agency(ies).

_____ Page(s) withheld inasmuch as a final release determination has not been made. You will be advised as to the disposition at a later date.

_____ Pages were not considered for release as they are duplicative of _____

☐ For your information: _____

☒ The following number is to be used for reference regarding these pages:
HQ 89-4286-1691 enc p 2 thru 5
3
enc 4 p 1+2

XXXXXXXXXXXXXXXXXXXXXX
X DELETED PAGE(S) X
XNO DUPLICATION FEE X
X FOR THIS PAGE X
XXXXXXXXXXXXXXXXXXXXXX

XXXXXX
XXXXXX
XXXXXX

FBI/DOJ

FD-302 (REV. 3-8-77)

FEDERAL BUREAU OF INVESTIGATION

Classified by 1048 [redacted] 12/11/92
Declassify on: OADR

X b7C

Date of transcription 1/16/79

[redacted] was interviewed at the Queens Office of the Federal Bureau of Investigation (FBI) and [redacted] furnished the following information: (16)

b7C
b7D

[redacted] b1

[redacted]

[redacted] stated that he and his family will have to find a new place to live. [redacted] stated that should he be forced to leave this country, he would probably relocate somewhere in [redacted] however, he would not return to Guyana because he fears for his life. (16)

b7C
b7D

X

Investigation on 1/12/79 at Queens, New York File # BQ89-495

by SAS [redacted] AND [redacted] FK:crf Date dictated 1/16/79

b7C

This document contains neither recommendations nor conclusions of the FBI. It is the property of the FBI and is loaned to your agency; it and its contents are not to be distributed outside your agency.

ENCLOSURE

5

FD-36 (Rev. 6-22-78)

FBI

TRANSMIT VIA:
- [ ] Teletype
- [ ] Facsimile
- [x] Airtel

PRECEDENCE:
- [ ] Immediate
- [ ] Priority
- [ ] Routine

CLASSIFICATION:
- [ ] TOP SECRET
- [ ] SECRET
- [ ] CONFIDENTIAL
- [ ] UNCLAS E F T O
- [ ] UNCLAS

Date 1/17/79

TO: DIRECTOR, FBI (89-4286)

ALL INFORMATION CONTAINED HEREIN IS UNCLASSIFIED DATE 1/19/82 BY [redacted]

FROM: SAC, BROOKLYN QUEENS (89-495) (P)

b7C

SUBJECT: RYMUR

Enclosed for San Francisco is original and two copies and for the Bureau two copies of FD-302's pertaining to [redacted] and [redacted] (U)

Enclosed for San Francisco are the US Passports of ROBIN FAYE TSCHETTER, [redacted] and JOAN PARSLEY, [redacted] (U)

b6

Enclosed for San Francisco is newspaper article which appeared in New York Times, 1/7/79. (U)

2 enclosures retained in 5096 as TS (U) 1/23/79 DES/[illegible]

ST 109

REC-8 89-4286-1692

ENCLOSURE

5 JAN 19 1979

(2) - Bureau (Encls. 4)
2 - San Francisco (89-250) (Encls. 9)
1 - New York (BQ89-495)

CJR:crf
(6)

b7C [redacted]

58 JAN 20 1979

Approved: _____ Transmitted _____ (Number) _____ (Time) Per _____ FBI/DOJ

FD-302 (REV. 3-8-77)

FEDERAL BUREAU OF INVESTIGATION

DATE 11/17/92 1048 [redacted]

Date of transcription 12/13/78

b7C

[redacted] was contacted at [redacted] Speical Agents (SAS) [redacted] and [redacted] identified themselves to [redacted] as SAS of the Federal Bureau of Investigation (FBI). It was explained to [redacted] that the FBI was investigating the events and circumstances concerning the mass suicide of members of the Peoples Temple. (U)

[redacted] was advised that if at any point she desired to discontinue the interview her decision would be honored. (U)

[redacted] advised that she had in her possession several addresses and phone numbers of people in both Georgetown South America and also in the United States whose significance she would explain. (U)

[redacted] (U)

[redacted] (U)

She advised that the address "CBC and Sunshine", Household Gaming Products Company, 119 Regents Street, Langtown Georgetown, South America was a company where [redacted] would go shopping as they were able to hock United States (US) goods such as transistor radios for money and goods. (U)

[redacted] (U)

[redacted] (U)

She stated that the notation "Port K" was Port Kaituma and that the phone number there was 8RA-2321. (U)

Investigation on 12/5/78 [redacted] EQ 89A-16

[redacted] and [redacted] AG/can 12/8/78

Date dictated

11-U-2-3, 1672

[illegible] neither recommendations nor conclusions of the FBI. It is the property of the FBI and is loaned to your agency; [illegible] are not to be distributed outside your agency.

ENCLOSURE

She advised that the notation "Matthews R" was the Matthews Ridge Police Department in Guyana and that its phone number was 8RA-63, code 75, which was taken from a phone book she had found in Guyana. (U)

[redacted] (U) b7C

She advised that the notation "Skip Roberts", Guyanese Commissioner, CID office, was the Guyana official who relayed announcements as to those individuals who were able to leave Guyana and return to the United States as they continued the investigation into possible crimes committed by Peoples Temple members. (U)

She stated that the notation "Dwyer", "Don Wever" and "Nancy Mason" were individuals at the United States Embassy Office whom she had thought about contacting in the event she was delayed in returning to the United States. (U)

She stated that the quotation "United States of America E" was the United States of America Embassy at 31 Main Street C'Burg with phone numbers 06-62680 62-687-9, and 02-616289 (U)

She advised that United States (US) Embassy officers had handed out to all survivors a xerox form authorizing US government to respond to questions regarding her whereabouts and well being. She advised that she had included a xerox copy of the form that she had submitted, with the names of family members noted thereon. Those names are as follows: (U)

b7C

[redacted]

[redacted] is a non-party member. (U)

b7C

Non party member

are non-Peoples Temple members.

(u)

Ex-Peoples Temple member.

Address unknown, but can be reached at s address and phone number. Non-party member.

Address unknown, but can be reached at s address and phone number.

She advised that she also had within her possession a list of names given to her of s relatives in the US in the event that she ever wanted to contact her. She stated that the relatives were former Peoples Temple member

(u)

(u)

She stated that the notation "P.M. House" 715 74 was the address and phone number of Prime Minister BURNHAM of Guyana. She stated that she had received this phone number from an individual named JULIAS EVANS. (4)

She stated that the notation Hotel Belvedere, 65071, [redacted] 455 Eddy Street was the name of the hotel in Georgetown where [redacted] stayed. (4)

She advised that the notation "Lamaha Gardens", 67727 was written by [redacted] indicating where ANDREA WALKER was staying. (4)

She advised that ANDREA WALKER was married to TONY WALKER an individual who was on the security force who she believes to be dead. (4)

She advised that ANDREA WALKER was in Georgetown when the US Congressman RYAN was killed. (4)

FD-302 (REV. 3-8-77)

FEDERAL BUREAU OF INVESTIGATION

ALL INFORMATION CONTAINED HEREIN IS UNCLASSIFIED DATE 11/17/62 BY 1048

b7C

Date of transcription 11/27/78

[redacted] who arrived at John F. Kennedy International Airport (JFKIA), Queens, New York (NY), on November 26, 1978, accompanying [redacted] date of birth (DOB) [redacted] After clearing USINS and US Customs, [redacted] were advised of the identity of the interviewing agent and of the official nature of the inquiry. (U)

[redacted] would be departing that night to Los Angeles on TWA flight 17. He added that [redacted] will be permanently residing with a relative in California. [redacted] furnished interviewing agent with the relative's name and address. [redacted] and provided his business and home address where he could be contacted later if any additional information was necessary. (U)

[redacted] arrived in Jonestown, Guyana, approximately August 14, 1977. [redacted] never wanted to go to Jonestown, but went because he followed his wife. [redacted] stated he was told by someone in Guyana that the body of [redacted] was found lying near the body of the Reverend JONES. At this time, however, [redacted] advised [redacted] had not been told of his wife's death due to his poor health. (U)

[redacted] was ill and exhausted from his experience in Guyana and flights back to the United States. [redacted] s very frightened and feared that his life was in danger. [redacted] fears that the Reverend JIM JONES ordered members of the commume to get him. (U)

Investigation on 11/26/78 at JFKIA, Queens, NY File # BQ 89-495

b7C

by SA [redacted] mlh Date dictated 11/27/78

This document contains neither recommendations nor conclusions of the FBI. It is the property of the FBI and is loaned to your agency; it and its contents are not to be distributed outside your agency.

[redacted] was then advised by interviewing agent that upon his arrival in Los Angeles, he would probably be met by agents from our Los Angeles Division. He acknowledged this and advised he would cooperate fully in this matter. b7c

/w/

PHOTO 1 1 0 5 1 2Z

RR HI SF

DE PH

R 1 0 0 1 3Z JAN 79

FM PHILADELPHIA (89-276)(SQ 1J)(P)

TO DIRECTOR (89-4286) ROUTINE

SAN FRANCISCO (89-250) ROUTINE

BT

UNCLAS

RYMUR

18 JAN 79 03 17z

RECEIVED
FEDERAL BUREAU
OF INVESTIGATION
COMMUNICATIONS SECTION

ALL INFORMATION CONTAINED
HEREIN IS UNCLASSIFIED
DATE 11/19/92 BY 1048 [redacted]

[redacted]

b7C

RE BUREAU TELETYPE TO ALL OFFICES, JANUARY 2, 1979. (U)

ON JANUARY 17, 1979, [redacted], TELEPHONE [redacted] ADVISED AS A HAM OPERATOR WITH CALL SIGN [redacted] HE HAD ONE CONTACT WITH WB6MID PORTABLE BR3 IN GUYANA. CONVERSATION WAS ONE OR TWO MINUTES AT 5:00 P.M., ON AUGUST 21, 1978, TO PERSON WITH YOUNG VOICE, NAMED "WES" (LNU). QSL CARD EXCHANGED AT P.O. BOX 893, GEORGETOWN, GUYANA. HE RECALLED "WES" TO STATE, "SEND GREENBACKS." NO OTHER INFORMATION RECALLED. (U)

ARMED AND DANGEROUS. (U)

BT

REC-9 89-4286-1693

109

11 JAN 22 1979

58 JAN 25 1979

Assoc. Dir.
Dep. AD Adm.
Dep. AD Inv.
Asst. Dir.:
Adm. Serv.
Crim. Inv.
Ident.
Intell.
Laboratory
Legal Coun.
Plan. & Insp.
Rec. Mgmt.
Tech. Servs.
Training
Public Affs. Off.
Telephone Rm.
Director's Sec'y

4-750 (Rev. 9-21-94)

XXXXXX
XXXXXX
XXXXXX

FEDERAL BUREAU OF INVESTIGATION
FOIPA DELETED PAGE INFORMATION SHEET

_____ Page(s) withheld entirely at this location in the file. One or more of the following statements, where indicated, explain this deletion.

☐ Deletions were made pursuant to the exemptions indicated below with no segregable material available for release to you.

Section 552		Section 552a
☐ (b)(1)	☐ (b)(7)(A)	☐ (d)(5)
☐ (b)(2)	☐ (b)(7)(B)	☐ (j)(2)
☐ (b)(3)	☐ (b)(7)(C)	☐ (k)(1)
_____	☐ (b)(7)(D)	☐ (k)(2)
_____	☐ (b)(7)(E)	☐ (k)(3)
_____	☐ (b)(7)(F)	☐ (k)(4)
☐ (b)(4)	☐ (b)(8)	☐ (k)(5)
☐ (b)(5)	☐ (b)(9)	☐ (k)(6)
☐ (b)(6)		☐ (k)(7)

☐ Information pertained only to a third party with no reference to the subject of your request.

☐ Information pertained only to a third party. The subject of your request is listed in the title only.

☐ Documents originated with another Government agency(ies). These documents were referred to that agency(ies) for review and direct response to you.

__1__ Pages contain information furnished by another Government agency(ies). You will be advised by the FBI as to the releasability of this information following our consultation with the other agency(ies).

_____ Page(s) withheld inasmuch as a final release determination has not been made. You will be advised as to the disposition at a later date.

_____ Pages were not considered for release as they are duplicative of _____

☐ For your information: _____

☒ The following number is to be used for reference regarding these pages:
HQ 89-4286-1694

XXXXXX
XXXXXX
XXXXXX

XXXXXXXXXXXXXXXXXXXXXX
X DELETED PAGE(S) X
XNO DUPLICATION FEE X
X FOR THIS PAGE X
XXXXXXXXXXXXXXXXXXXXXX

FBI/DOJ

FD-36 (Rev. 7-27-76)

FBI

TRANSMIT VIA:	PRECEDENCE:	CLASSIFICATION:
☐ Teletype	☐ Immediate	☐ TOP SECRET
☐ Facsimile	☐ Priority	☐ SECRET
☒ Airtel	☐ Routine	☐ CONFIDENTIAL
AIRTEL		☐ E F T O
		☐ CLEAR

Date 1/18/79

TO: DIRECTOR, FBI (89-4286) (MAJOR CASE 16)

FROM: SAC, BUFFALO (89-96) (P)

ALL INFORMATION CONTAINED HEREIN IS UNCLASSIFIED DATE 11/17/92 BY 1046 [redacted]

RYMUR

Re San Francisco teletype to Bureau, 11/22/78. (U) b7c

Enclosed for the Bureau and San Francisco are three copies each of FD-302 regarding an interview of [redacted] and three copies each of a letter received by [redacted] from the Peoples Temple, Georgetown, Guyana, postmarked 10/25/78. Original copy of FD-302, investigative notes and original copy of letter being submitted to San Francisco since they are Office of Origin. Also enclosed for the Bureau and San Francisco are three copies each of a newspaper article which appeared in the "Buffalo Evening News" on 12/30/78 entitled "Mother's Jonestown Alarm Unheeded." (U)

2 - Bureau (Encs. 9) ENCLOSURE
2 - San Francisco (89-2500) (Encs. 10) (RM)
2 - Buffalo

PMB;ph
(6)

89-4286-1695

REC-9

JAN 22 1979

ST 10C

Approved: _____ Transmitted _____ (Number) (Time) Per _____

50 JAN 1979

GPO : 1977 O - 225-539

ALL INFORMATION CONTAINED
HEREIN IS UNCLASSIFIED
DATE 11/17/92 BY 10 [redacted]

67C

UNCLASSIFIED INFORMATION ENCLOSED

89-4286-1695

ENCLOSURE

FD-302 (REV. 11-27-70)

FEDERAL BUREAU OF INVESTIGATION

-1-

ALL INFORMATION CONTAINED HEREIN IS UNCLASSIFIED DATE 11/20/00 [redacted]

Date of transcription 1/18/79

b7C

[redacted] who resides at [redacted] work telephone number [redacted] furnished the following information: (U)

She stated that she received a letter from the Peoples Temple, Georgetown, Guyana, in late December, 1976. [redacted] stated that the letter was mailed to [redacted] which is her sister's address. The letter was handwritten and was signed by EMMA KENNEDY or RENNEDY. [redacted] explained that she does not know EMMA KENNEDY or RENNEDY, nor, to her knowledge, does she know any individuals who are members of the Peoples Temple. She stated that this was the only letter she received from the Peoples Temple. [redacted] felt that the letter was sent to her at the request of an individual who she knew some time in the past who is now a member of the Peoples Temple. She stated that it was probably someone she attended high school with at Roy Miller High School, Corpus Christi, Texas, where she was [redacted] very active in other school functions. She also stated that during her high school years, she was very active in church functions. She explained that the church she was affiliated with was the Pentecostal Mission Church of God and Christ, [redacted] She stated that it was probably someone who knew her during this time who requested that this letter be sent to her. [redacted] could provide no additional pertinent information.

(U)

Interviewed on 1/16/79 at Buffalo, New York File # Buffalo 89-96

by SA [redacted]h Date dictated 1/18/79

This document contains neither recommendations nor conclusions of the FBI. It is the property of the FBI and is loaned to your agency; it and its contents are not to be distributed outside your agency.

FD-350 (Rev. 10-19-77)

11/17/42 104[redacted] b7c

(Mount Clipping in Space Below)

Mother's Jonestown Alarm Unheeded

By GERALD GOLDBERG

Mae Fields did everything she could to protect her son and his family from Jim Jones. But it wasn't enough.

Now the former Buffalo woman is alone — completely. All she has left are the pictures of her son, Donald Fields, 46, his wife, Shirley, 31, and their two children, a boy, 11, and a girl, 12; all victims of last month's murder-suicide ritual in Jonestown, Guyana.

The grief and loneliness have so filled her that there is little room left for anything else, except perhaps bitterness that nobody would listen to her warnings.

Since learning that her son and his family died in the jungles of South America, Mrs. Fields has confided in one man only, Herb Brin, editor of the Los Angeles Heritage, a Jewish newspaper.

When Mr. Brin first contacted Mrs. Fields by phone, she hesitated to talk. She broke down, however, when Mr. Brin said he had recited the kaddish, the Jewish prayer for the dead, for her grandchildren.

"She was sobbing her heart out," Mr. Brin said from his Los Angeles office. "She has nobody left. I'm her only contact with reality."

Mrs. Fields tried to reach her daughter-in-law's parents, but they didn't want to talk about the tragedy, Mr. Brin said.

Donald Fields was born and reared in Buffalo. He graduated from School 74, Mastern Park High School and, in 1955, the University of Buffalo School of Pharmacy. After spending two years in the Army, he returned to Buffalo in 1957 or 1958 to begin working as a pharmacist.

He worked at two local pharmacies before he, his father, Robert, a bus driver, and his mother moved to Los Angeles, in 1962. Robert Fields died three years ago.

Donald Fields went to work as a pharmacist in California. He met Shirley Miller, a teacher, there, and they got married about 13 years ago. They appeared to be a typical Jewish couple, Mr. Brin said.

Their personal tragedy began about two years ago, when Donald's wife claimed she had stomach cancer. A friend told her about Jim Jones and his Peoples Temple, and she went to see him.

Shirley Fields claimed Jones had cured her, and she became a convert. Soon she persuaded Donald to join her and their children in the Peoples Temple, Mr. Brin said.

Donald quit his job, sold his family's house and belongings and by the summer of 1977 had followed his wife and children to Jonestown, Mr. Brin said.

According to Mr. Brin, Donald's mother knew Jones was a phony from the start. But her pleas to congressmen and religious agencies failed to arouse much interest.

However, Mr. Brin said, the members of the Peoples Temple joined of their own free will, and there wasn't much that government or religious agencies could do.

Nevertheless, the refusals and inability to help have left Mrs. Fields bitter, Mr. Brin said.

"I pleaded for help, but nobody listened," Mr. Brin quoted Mrs. Fields as saying. "Our children were in trouble, and everybody passed the buck."

If anything positive is to come out of her suffering, he said, it must be an awareness to guard against cults and their efforts to ensnare those who are looking for something to believe in.

"Her tears must be heard by other Jewish parents around the country and by all others who are taken in by cults," Mr. Brin said. "This is not going to be the last case of tears."

(Indicate page, name of newspaper, city and state.)

Pg B-1
BUFFALO EVENING NEWS
Buffalo, N.Y.

(U)

Date: 12/30/78
Edition: City

Title: RYMUR

Character:
or
Classification: 89-96
Submitting Office: Buffalo

11/17/92 104[redacted]

b7C

Dear [redacted]

Pastor Jim Jones has undertaken a great work for humanity. His one-thousand (1000) member community of Jonestown, Guyana, South America, is showing the world a model of cooperation and love. Here, every good desire is being realized. The hand of hope is reaching out in love to care for the needy, to bring relief to the oppressed. Everyone who comes to the middle community of Jonestown has marveled at what Pastor Jones has accomplished in such a short time, yes, a miracle of faith, will and determination - an inspiration and help to all in need.

Though literally hundreds have been reached by the miracle of this healing ministry, much more needs to be done. our free medical clinic is now serving many in the immediate area of our district, and we would like to reach even more of the outlying areas and add to the appreciable number of orphans that we already have.

Pastor Jones asks you to help sow the seeds of love with practical assistance. The jungle blooms with hundreds of plants and acres of vital, organic foods. Can you catch the lovely fragrance of this beautiful land? A reminder of how wonderful our lives are here as we follow the higher path of service to mankind with Pastor Jones.

Won't you help in this great effort, assist us to build the foundations for a new world, extend the great chain of compassion across the seas to unite mankind in bonds of universal cooperation? The special number of faith this month for Jonestown is 50.33. your generous gift, as always, will be a blessing to others and by the higher laws of life, your giving will return to bless you. The scriptures of every great faith proclaim this to be so.

From this beautiful community of love, Pastor Jones sends to you, in advance, his personal thanks and meditations for health, well-being and prosperity.

Sincerely in His Service,
Emma Kennedy

P.S.- No cash. Make donation payable to:
People's Temple Agricultural Mission,
P.O. Box 893,
Georgetown, Guyana, S.A.

IPC006 0132157Z

RR HQ SF

DE IP

R 132157Z JAN 79

FM INDIANAPOLIS (39-131) P

TO DIRECTOR ROUTINE

SAN FRANCISCO (39-250) ROUTINE

BT

UNCLAS

RYMUR

RE IP TELCAL TO BUREAU, JAN. 13, 1979. (U)

ELSUR DEVICE ON TELEPHONE OF [redacted] AT INDIANAPOLIS, INDIANA, WAS REMOVED ON JAN. 17, 1979. REVIEW OF THE TAPE REFLECTS NO CONVERSATIONS OF INVESTIGATIVE VALUE THEREON. THEREFORE, TAPE WILL BE RETURNED TO [redacted] NO TRANSCRIPT AND NO OVERHEAR CARDS ARE BEING MADE UACB. (U)

ARMED AND DANGEROUS; SUICIDAL (U)

BT

Assoc. Dir.
Dep. AD Adm.
Dep. AD Inv.
Asst. Dir.:
Adm. Serv.
Crim. Inv.
Ident.
Intell.
Laboratory
Legal Coun.
Plan. & Insp.
Res. Mgmt.
Tech. Servs.
Training
Public Affs. Off.
Telephone Rm.
Director's Sec'y

11/17/82 1048 [redacted]

[redacted] b7C

[redacted]

REC-9 89-4286-1696

SI 109

4 JAN 30 1979

[redacted] b7C

Div 4 Elsur w/ concurs

#

58 JAN 30 1979

4-750 (Rev. 9-21-94)

XXXXXX
XXXXXX
XXXXXX

FEDERAL BUREAU OF INVESTIGATION
FOIPA DELETED PAGE INFORMATION SHEET

2 Page(s) withheld entirely at this location in the file. One or more of the following statements, where indicated, explain this deletion.

☐ Deletions were made pursuant to the exemptions indicated below with no segregable material available for release to you.

Section 552		Section 552a
☐ (b)(1)	☐ (b)(7)(A)	☐ (d)(5)
☐ (b)(2)	☐ (b)(7)(B)	☐ (j)(2)
☐ (b)(3)	☐ (b)(7)(C)	☐ (k)(1)
_____	☐ (b)(7)(D)	☐ (k)(2)
_____	☐ (b)(7)(E)	☐ (k)(3)
_____	☐ (b)(7)(F)	☐ (k)(4)
☐ (b)(4)	☐ (b)(8)	☐ (k)(5)
☐ (b)(5)	☐ (b)(9)	☐ (k)(6)
☐ (b)(6)		☐ (k)(7)

☐ Information pertained only to a third party with no reference to the subject of your request.

☐ Information pertained only to a third party. The subject of your request is listed in the title only.

State ☒ Documents originated with another Government agency(ies). These documents were referred to that agency(ies) for review and direct response to you.

_____ Pages contain information furnished by another Government agency(ies). You will be advised by the FBI as to the releasability of this information following our consultation with the other agency(ies).

_____ Page(s) withheld inasmuch as a final release determination has not been made. You will be advised as to the disposition at a later date.

_____ Pages were not considered for release as they are duplicative of _____

☐ For your information: _____

☒ The following number is to be used for reference regarding these pages:
HQ 89-4286-1697

XXXXXX
XXXXXX
XXXXXX

XXXXXXXXXXXXXXXXXXXXXX
X DELETED PAGE(S) X
XNO DUPLICATION FEE X
X FOR THIS PAGE X
XXXXXXXXXXXXXXXXXXXXXX

FBI/DOJ

FD-36 (Rev. 5-22-78)

FBI

TRANSMIT VIA:
- [ ] Teletype
- [ ] Facsimile
- [x] Airtel

PRECEDENCE:
- [ ] Immediate
- [ ] Priority
- [ ] Routine

CLASSIFICATION:
- [ ] TOP SECRET
- [ ] SECRET
- [ ] CONFIDENTIAL
- [ ] UNCLAS E F T O
- [ ] UNCLAS

Date 1/18/79

TO: DIRECTOR, FBI (89-4286)

FROM: SAC, BROOKLYN QUEENS (89-495) (P)

SUBJECT: RYMUR

ALL INFORMATION CONTAINED HEREIN IS UNCLASSIFIED DATE 11/17/92 BY 1048 [redacted]

b7c

Enclosed for San Francisco are original and two copies and for the Bureau two copies of FD-302 pertaining to [redacted] (U)

b7c ARMED AND DANGEROUS; SUICIDAL TENDENCIES (U)

1 copy retained in 5096 as T/S 1/23/79 DES/SAF

REC-9 89-4286-1698

ST 109

17 JAN 20 1979

ENCLOSURE

2 - Bureau (Encls. 2)
2 - San Francisco (89-250) (Encls. 3)
1 - New York (BQ89-495)

[redacted]

b7c

CJR:crf
(6)

Approved: _____ Transmitted _____ (Number) (Time) Per _____ FBI/DOJ

58 JAN 1979

FD-302 (REV. 3-8-77)

FEDERAL BUREAU OF INVESTIGATION

11/17/92 1048 [redacted]

b7C

Date of transcription 12/6/78

On December 5, 1978, [redacted] was interviewed at [redacted], telephone number [redacted] by Special Agents (SAS) [redacted] and [redacted] of the Federal Bureau of Investigation. [redacted] was interviewed concerning the Peoples Temple movement. (u)

[redacted] stated the following individuals were JIM JONES' bodyguards and they were armed with rifles and shotguns: (u)

1. JOHNNY COBB
2. TIM JONES
3. BRUCE OLIVER
4. JOE WILSON

(u)

The following individuals were supporters of JIM JONES and the Peoples Temple in California: (u)

DI MALLY - Lieutenant Governor, California
GEORGE MOSCONE - Mayor of San Francisco
HARRY MILES
ANGELA DAVIS
LEONA COLLIER - San Francisco Minister

(u)

[redacted] stated she had no knowledge as to whether JIM JONES had in his possession a nuclear device. (u)

b7C

[redacted] stated the following individuals were members of the basketball team: (u)

1. STEVE JONES
2. TIM JONES, also known as, Tim Tupper
3. JIM JONES, Jr.
4. CALVIN DOUGLAS
5. JOHNNY COBB JONES

(u)

[redacted] stated the basketball team travelled to Georgetown, Guyana, approximately two weeks prior to Congressman Ryan's arrival in Jonestown. [redacted] stated to her knowledge, the basketball team was in Georgetown during the suicides.

(u)

Investigation on 12/5/78 at [redacted] File #

SAS [redacted] ND

by [redacted] al Date dictated 12/6/78

89-[illegible]

This document contains neither recommendations nor conclusions of the FBI. It is the property of the FBI and is loaned to your agency; it and its contents are not to be distributed outside your agency.

b7c

[redacted] furnished descriptions on the following individuals: (u)

1. CHRIS NEWEL
   Sex: Male
   Race: Black
   Complexion: Dark
   Age: 16 or 17
   Height: 5 feet 4 inches
   Weight: Medium

2. JIM MACABONE - possibly JIM McELVONE
   Sex: Male
   Race: Black
   Age: 45
   Height: 6 feet 2 inches
   Member of Security Force

3. HERBERT NEWEL
   Sex: Male
   Race: Black
   Complexion: Dark
   Age: 21
   Height: 5 feet 8 inches
   Crew member of Kudjoe

4. CHRIS O'NEAL
   Sex: Male
   Race: White
   Eyes: Blue
   Hair: Brown
   Age: 20
   Height: 5 feet 6 inches
   Facial hair: Mustache

(u)

b7c

[redacted] stated she had no knowledge of where JIM JONES or Dr. LAWRENCE EUGENE SCHACHT acquired the poison. (u)

[redacted] stated she was not aware of a Contingency Plan in the event of a mass suicide or death of Congressman RYAN (u)

[redacted] stated she was not present during the mass suicide; therefore, she had no knowledge of who assisted SCHACHT during the suicides. (u)

b7C

[redacted] stated Dr. SCHACHT was self centered, sadist and had a schizophrenic personality. Dr. SCHACHT stayed stoned on drugs. Dr. SCHACHT went to Medical School in Mexico and did his internship at San Francisco County or City Hospital. Dr. SCHACHT's girlfriend was MARILYN PURSLEY. SCHACHT had stayed with PURSLEY in Mexico while he attended medical school. PURSLEY's daughter, JOAN PURSLEY, survived Jonestown and was in Georgetown. (U)

b7C

[redacted] stated the Peoples Temple's house in Georgetown, Guyana, is located at 41 Lamaha Garden, Georgetown, Guyana. The house consisted of four upstairs and downstairs bedrooms and two bathrooms. (U)

The house staff member were rotated from Jonestown to Georgetown. (U)

The individuals are listed below according to the position or positions which they worked in Georgetown. (U)

House Coordinator
1. ANDRA WALKER
2. ROBIN TSCHETTER

(U)

These individuals would know where JIM JONES stored the Peoples Temple's funds. (U)

Radio Room
SHARON AMOS
ANDRA WALKER

Medical Staff
VERSEY PERKINS

Public Relations
SHARON AMOS

Procurment
LINDA MITCHELL
TIM JONES (Night)

Purchases
MARYANNE CASANOVA

(U)

Mail Room

Georgetown
VERSEY PERKINS (u)

Jonestown
ROSE SHELTON
REDIA TUPPER

All mail entering or leaving Jonestown was censured by the mail room staff. If mail arriving or leaving Jonestown contained information which JONES considered harmful to himself or the Peoples Temple, JONES had the information edited from the mail or the mail destroyed. (u)

b7c [redacted] stated Peoples Temple members were treated by two dentists in Georgetown. (u)

1. Dr. NGGAFOOK
2. Dr. JAGAN

(u)

[redacted] stated she was in Jonestown, Guyana, approximately fourteen months and could only recall five deaths. (u)

1. VIVIAN ANDERSON
2. LETTA JONES - JONES' mother
3. LELIA LAYTON - LARRY LAYTON'S mother
4. LELIA MURRY
5. P. C. LAYTON

(u)

[redacted] stated the following individuals were the attorney's for the Peoples Temple. (u)

1. TIM STONE
2. CHARLES GARY
3. EUGENE CHAIKEN

(u)

[redacted] stated DIANNE LOUIE, Registered Nurse, was assigned by JIM JONES to accompany Dr. FEDERUSSKI, a Russian doctor, during his visit in Jonestown. LOUIE informed [redacted] that Dr. FEDERUSSKI specialty was in reviving the dead. (u)

b7c

[redacted] stated DALE PARKS looked similar to JIM JONES. JIM JONES would have individuals dry their hair, wear glasses and dress like JONES. JONES' look-alikes would accompany JONES at speaches. JONES stated he needed look-alikes to confuse protenial assasins.

b7c

[redacted] furnished a brief background of the following individuals.

DEBORAH TOUCHETTE - Black woman, 24 years old, possibly married to MIKE TOUCHETTE in Guyana - 4-5 years, secretary, coordinator - PR.

CLAUI JANARO - Had retarded home in Ukiah, Redwood Valley - "Happy Acres" on P.C. commission.

JIM CARTER - Close to JIM JONES, escaped with half a million dollars, dedicated.

MIKE CARTER - Radio room operated, dedicated.

MIKE PROKES - Close to JIM JONES.

STEVEN JONES - A hostile person to people - did what he wanted in Jonestown.

CLEVE SWINNY - Older man. Had health problem in P.T. for years.

HELEN SWINNY - Wife of CLEVE SWINNY. Mean. Racist.

DON BECK - White male, active, dedicated to JIM JONES.

KLINGMAN MIKE - Related to MARCELINE JONES. Had a wife and children in Jonestown. Active in P.T.

TIM CLANCEY - Worked with Publications in San Francisco.

LEONA COLLIER - Held meetings in San Francisco. Would know about JIM JONES' drug habit and the basic operations in Guyana.

SANDY BRADSHAW - Close advisor to JIM JONES. Did PR work etc.

TOM ADAMS - White male, husband to PAULA ADAMS, dedicated in San Francisco Temple.

JEAN BROWN - Public Relations, close to JIM JONES. Visited Jonestown a couple of months ago and stayed for about one week.

JUNE CYM - Visited for about 3 days, stayed in San Francisco as secretary, finances etc.

JIM RANDOLPH - Dedicated, active member and financial aide.

JUANNE DAVIS - Not active when I left. Seemed to be slightly off.

CHRIS KICE - Active, worked in San Francisco as nurse I think.

TED HOLLIDAY - Security personnel in San Francisco Temple. Not too active, did what he wanted to do.

DOXIE SWANEY - Bus driver for Temple. Active on P.C.

LAURIE EFFRIN - Worked in San Francisco Temple. JIM JONES fanatic.

DOREEN GREAVES - Nurse, active, lazy - didn't follow Temple rules a lot of times.

VERA YOUNG - Worked in Temple activly in San Francisco.

HATTIE NEWELL - Nurse in San Francisco, girlfriend to TOM ADAMS.

MAXINE BETTS - Worked in Temple as cook. I didn't know her well.

DENNIS ALLEN - Boyfriend to VERA YOUNG. Did not know well.

FRANCES JOHNSON - Came to Guyana - hated it, and was sent back to San Francisco. Why just her?

JIMMIE INGRAHM - Security - didn't follow Temple rules, had wife and children there in Jonestown.

GINA SEVERNS - JIM JONES fanatic - but crazy.

DYAN KRAVITZ - Worked on publications - active in P.T.

DON DAVIS - Didn't know too well - but was active in helping P.T.

MARGIE DAVIS - Do not know.

DAVID GALLIE - Brought on the floor alot for not working well or following instructions.

ARCHIE IJAMES - Longtime member of P.T. - close to JIM JONES. Senior citizen.

ROSIE IJAMES - Wife to ARCHIE. Senior citizen. I think the only reason she stayed was because of her husband.

KATHY TROPP - Publications workers. Dedicated.

PATTI CHAISTAIN - Publications - active member.

4-750 (Rev. 9-21-94)

XXXXXX
XXXXXX
XXXXXX

FEDERAL BUREAU OF INVESTIGATION
FOIPA DELETED PAGE INFORMATION SHEET

3 Page(s) withheld entirely at this location in the file. One or more of the following statements, where indicated, explain this deletion.

☐ Deletions were made pursuant to the exemptions indicated below with no segregable material available for release to you.

Section 552		Section 552a
☐ (b)(1)	☐ (b)(7)(A)	☐ (d)(5)
☐ (b)(2)	☐ (b)(7)(B)	☐ (j)(2)
☐ (b)(3)	☐ (b)(7)(C)	☐ (k)(1)
_____	☐ (b)(7)(D)	☐ (k)(2)
_____	☐ (b)(7)(E)	☐ (k)(3)
_____	☐ (b)(7)(F)	☐ (k)(4)
☐ (b)(4)	☐ (b)(8)	☐ (k)(5)
☐ (b)(5)	☐ (b)(9)	☐ (k)(6)
☐ (b)(6)		☐ (k)(7)

☐ Information pertained only to a third party with no reference to the subject of your request.

☐ Information pertained only to a third party. The subject of your request is listed in the title only.

State ☒ Documents originated with another Government agency(ies). These documents were referred to that agency(ies) for review and direct response to you.

_____ Pages contain information furnished by another Government agency(ies). You will be advised by the FBI as to the releasability of this information following our consultation with the other agency(ies).

_____ Page(s) withheld inasmuch as a final release determination has not been made. You will be advised as to the disposition at a later date.

_____ Pages were not considered for release as they are duplicative of _____

☐ For your information: _____

☒ The following number is to be used for reference regarding these pages:
HQ 89-4286-1699

XXXXXX
XXXXXX
XXXXXX

XXXXXXXXXXXXXXXXXXXXX
X DELETED PAGE(S) X
XNO DUPLICATION FEE X
X FOR THIS PAGE X
XXXXXXXXXXXXXXXXXXXXX

FBI/DOJ

087

CLG R
A
F

DEPARTMENT OF JUSTICE
FEDERAL BUREAU OF INVESTIGATION
COMMUNICATIONS MESSAGE FORM

1 3

1/19/79 UNCLAS PRIORITY

*F*HIPP SFIDE HQ H0087 019*HIYUIP 191829Z JAN 79

FM DIRECTOR FBI

TO FBI SAN FRANCISCO PRIORITY

BT

ALL INFORMATION CONTAINED
HEREIN IS UNCLASSIFIED
DATE 11/17/92 BY 1049 [redacted] b7C

UNCLAS

RYMUR.

BY TELETYPE DATED JANUARY 17, 1979, SECRETARY OF STATE, WASHINGTON, D. C., ADVISED THAT COPYING OF FOUR CRATES OF TAPE RECORDINGS OBTAINED BY UNITED STATES COUNSUL FROM JONESTOWN SHOULD BE COMPLETED BY FEBRUARY 2. IF QUESTIONS ARISE IN DELAYS IN COPYING THESE TAPES IT SHOULD BE NOTED THAT:

{A} COPYING HAS BEEN DELAYED BECAUSE OF SIGNIFICANT DETERIORATION OF TAPE CAUSED BY HOT, HUMID STORAGE CONDITIONS AT JONESTOWN WHICH PREVENTS ORIGINALS FROM BEING COPIED AT HIGH-SPEED.

{B} FBI HAS BEEN ABLE TO SIGNIFICANTLY ENHANCE QUALITY OF COPIES THROUGH TECHNICAL PROCESSES. THUS, COPIES ARE CLEANER THAN ORIGINALS.

REC-0 89-4286-1700

DO NOT TYPE MESSAGE BELOW THIS LINE

SI 109

	DRAFTED BY	DATE	ROOM	TELE EXT.
M/[illegible]	DES/JAP {2}	1/19/79	5096/6	[redacted] b2

1 - MR. [redacted]

b7C

FEDERAL BUREAU OF INVESTIGATION
COMMUNICATIONS SECTION
JAN 19 1979
20082 SR

4 JAN 22 1979

58 JAN 25 1979

DO NOT FILE WITHOUT COMMUNICATIONS STAMP

DEPARTMENT OF JUSTICE
FEDERAL BUREAU OF INVESTIGATION
COMMUNICATION MESSAGE FORM

2

CONTINUATION SHEET

PAGE TWO DE HQ 0087 UNCA*LAS

(C) FURTHER STORAGE OF ORIGINAL RECORDINGS IN HOT AND/OR HUMID CONDITIONS COULD CAUSE SIGNIFICANT ADDITIONAL DETERIORATION OF ORIGINAL RECORDINGS.

FOR THE ABOVE REASONS, WE MAY ULTIMATELY WISH TO PROPOSE TO GOG THAT WE STORE ALL ORIGINAL TAPE RECORDINGS AT CLIMATE CONTROLLED FACILITY IN WASHINGTON AREA, PROVIDE THE GOG WITH COPIES OF ALL TAPES FOR INVESTIGATIVE USE, AND PROVIDE WITH ORIGINALS OF TAPES AS NEEDED IN CONNECTION WITH COURT PROCEEDINGS IN GUYANA.

FBI HAS REITERATED ITS INVITATION TO GOG TO SEND A GOG POLICE OFFICIAL TO UNITED STATES TO WORK WITH FBI IN CONNECTION WITH COPYING OF SEVEN CRATES OF TAPE RECORDINGS NOW IN POSSESSION OF GOG. (U)

PLEASE ADVISE US AS SOON AS POSSIBLE OF STATUS OF NEGOTIATIONS WITH GOG ON ABOVE SEVEN CRATES OF TAPES. (U)

COPYING OF DOCUMENTS HAS BEEN DELAYED BECUASE OF NEED TO SORT THEM BY SUBJECT MATTER AND TO NUMBER EACH ONE PRIOR TO COPYING THEM. WE HAVE NO FIRM ESTIMATE ON WHEN COPYING OF DOCUMENTS WILL BE COMPLETED. (U)

BT

DO NOT TYPE MESSAGE BELOW THIS LINE

DO NOT TYPE PAST THIS LINE

2

FBI-DOJ

DEPARTMENT OF JUSTICE
FEDERAL BUREAU OF INVESTIGATION
COMMUNICATION MESSAGE FORM

PAGE 3

CONTINUATION SHEET

> START HERE

DO NOT TYPE PAST THIS LINE

DO NOT TYPE MESSAGE BELOW THIS LINE

FBI DOJ

4-750 (Rev. 9-21-94)

XXXXXX
XXXXXX
XXXXXX

FEDERAL BUREAU OF INVESTIGATION
FOIPA DELETED PAGE INFORMATION SHEET

4 Page(s) withheld entirely at this location in the file. One or more of the following statements, where indicated, explain this deletion.

☐ Deletions were made pursuant to the exemptions indicated below with no segregable material available for release to you.

Section 552		Section 552a
☐ (b)(1)	☐ (b)(7)(A)	☐ (d)(5)
☐ (b)(2)	☐ (b)(7)(B)	☐ (j)(2)
☐ (b)(3)	☐ (b)(7)(C)	☐ (k)(1)
_____	☐ (b)(7)(D)	☐ (k)(2)
_____	☐ (b)(7)(E)	☐ (k)(3)
_____	☐ (b)(7)(F)	☐ (k)(4)
☐ (b)(4)	☐ (b)(8)	☐ (k)(5)
☐ (b)(5)	☐ (b)(9)	☐ (k)(6)
☐ (b)(6)		☐ (k)(7)

☐ Information pertained only to a third party with no reference to the subject of your request.

☐ Information pertained only to a third party. The subject of your request is listed in the title only.

state ☒ Documents originated with another Government agency(ies). These documents were referred to that agency(ies) for review and direct response to you.

_____ Pages contain information furnished by another Government agency(ies). You will be advised by the FBI as to the releasability of this information following our consultation with the other agency(ies).

_____ Page(s) withheld inasmuch as a final release determination has not been made. You will be advised as to the disposition at a later date.

_____ Pages were not considered for release as they are duplicative of _____

☐ For your information: _____

☒ The following number is to be used for reference regarding these pages:
HQ 89-4286-1701

XXXXXX
XXXXXX
XXXXXX

XXXXXXXXXXXXXXXXXXXXXX
X DELETED PAGE(S) X
XNO DUPLICATION FEE X
X FOR THIS PAGE X
XXXXXXXXXXXXXXXXXXXXXX

FBI/DOJ

Airtel

1-19-79

To: SAC, Sacramento

From: Director, FBI (89-4286)

ALL INFORMATION CONTAINED
HEREIN IS UNCLASSIFIED
DATE 11/17/92 BY 10[redacted]

67C

PEOPLES TEMPLE
MASS SUICIDE - MURDER
JONESTOWN, GUYANA
NOVEMBER 18, 1978
(RYMUR)

Enclosed are photographic copies of ninety-two unidentified body prints obtained from victims in the captioned case. These prints have been searched through the Identification Division, Technical Section files with negative results. (W)

In order to attempt to identify additional victims in this case, it is requested that the enclosed body prints be searched through the fingerprint files of the California Bureau of Criminal Identification and Investigation. (W)

All enclosures, with the results of the searches, should be returned to the Identification Division, Attention Latent Fingerprint Section. (W)

LEAD (W)

SACRAMENTO DIVISION (W)

AT SACRAMENTO, CALIFORNIA: Will have the enclosed copies of ninety-two unidentified body prints obtained from victims in captioned case searched through appropriate fingerprint files of the California Bureau of Criminal Identification and Investigation. (W)

(Continued on next page)

Enc. (92)

JKH/aam
(5)

REC-9

ST 109 89-4286-1702

16 JAN 28 1979

JAN 19 1979 FBI

c. Dir. ___
. AD Adm. ___
. AD Inv. ___
Dir.:
Servs. ___
Inv. ___
tory ___
Coun. ___
Insp. ___
nt. ___
ervs. ___
s. Off. ___
Rm. ___
Sec'y ___

MAIL ROOM ☑ REK/cwg

FBI
REC'D MAIL ROOM

F4/cwg

FBI/DOJ

-107

Airtel to Sacramento
PEOPLES TEMPLE
MASS SUICIDE - MURDER
JONESTOWN, GUYANA
NOVEMBER 18, 1978
(RYMUR)
89-4286

This lead should receive expeditious attention, as the unidentified bodies in this matter remain unclaimed at the Dover Air Force Base, Dover, Delaware.

(4)

4-750 (Rev. 9-21-94)

XXXXXX
XXXXXX
XXXXXX

FEDERAL BUREAU OF INVESTIGATION
FOIPA DELETED PAGE INFORMATION SHEET

_____ Page(s) withheld entirely at this location in the file. One or more of the following statements, where indicated, explain this deletion.

☐ Deletions were made pursuant to the exemptions indicated below with no segregable material available for release to you.

Section 552		Section 552a
☐ (b)(1)	☐ (b)(7)(A)	☐ (d)(5)
☐ (b)(2)	☐ (b)(7)(B)	☐ (j)(2)
☐ (b)(3)	☐ (b)(7)(C)	☐ (k)(1)
_____	☐ (b)(7)(D)	☐ (k)(2)
_____	☐ (b)(7)(E)	☐ (k)(3)
_____	☐ (b)(7)(F)	☐ (k)(4)
☐ (b)(4)	☐ (b)(8)	☐ (k)(5)
☐ (b)(5)	☐ (b)(9)	☐ (k)(6)
☐ (b)(6)		☐ (k)(7)

☐ Information pertained only to a third party with no reference to the subject of your request.

☐ Information pertained only to a third party. The subject of your request is listed in the title only.

☐ Documents originated with another Government agency(ies). These documents were referred to that agency(ies) for review and direct response to you.

3 Pages contain information furnished by another Government agency(ies). You will be advised by the FBI as to the releasability of this information following our consultation with the other agency(ies).

_____ Page(s) withheld inasmuch as a final release determination has not been made. You will be advised as to the disposition at a later date.

_____ Pages were not considered for release as they are duplicative of _____

☐ For your information: _____

☒ The following number is to be used for reference regarding these pages:
HQ 89-4286-1703 + 1704

XXXXXX
XXXXXX
XXXXXX

XXXXXXXXXXXXXXXXXXXXXX
X DELETED PAGE(S) X
XNO DUPLICATION FEE X
X FOR THIS PAGE X
XXXXXXXXXXXXXXXXXXXXXX

FBI/DOJ

4-750 (Rev. 9-21-94)

XXXXXX
XXXXXX
XXXXXX

FEDERAL BUREAU OF INVESTIGATION
FOIPA DELETED PAGE INFORMATION SHEET

26 Page(s) withheld entirely at this location in the file. One or more of the following statements, where indicated, explain this deletion.

☐ Deletions were made pursuant to the exemptions indicated below with no segregable material available for release to you.

Section 552		Section 552a
☐ (b)(1)	☐ (b)(7)(A)	☐ (d)(5)
☐ (b)(2)	☐ (b)(7)(B)	☐ (j)(2)
☐ (b)(3)	☐ (b)(7)(C)	☐ (k)(1)
_____	☐ (b)(7)(D)	☐ (k)(2)
_____	☐ (b)(7)(E)	☐ (k)(3)
_____	☐ (b)(7)(F)	☐ (k)(4)
☐ (b)(4)	☐ (b)(8)	☐ (k)(5)
☐ (b)(5)	☐ (b)(9)	☐ (k)(6)
☐ (b)(6)		☐ (k)(7)

☐ Information pertained only to a third party with no reference to the subject of your request.

☐ Information pertained only to a third party. The subject of your request is listed in the title only.

State ☒ Documents originated with another Government agency(ies). These documents were referred to that agency(ies) for review and direct response to you.

_____ Pages contain information furnished by another Government agency(ies). You will be advised by the FBI as to the releasability of this information following our consultation with the other agency(ies).

_____ Page(s) withheld inasmuch as a final release determination has not been made. You will be advised as to the disposition at a later date.

_____ Pages were not considered for release as they are duplicative of _____

☐ For your information: _____

☒ The following number is to be used for reference regarding these pages:
HQ 89-4286-1705 thru 1709

XXXXXX
XXXXXX
XXXXXX

XXXXXXXXXXXXXXXXXXXXXX
X DELETED PAGE(S) X
XNO DUPLICATION FEE X
X FOR THIS PAGE X
XXXXXXXXXXXXXXXXXXXXXX

FBI/DOJ

4-750 (Rev. 9-21-94)

XXXXXX
XXXXXX
XXXXXX

FEDERAL BUREAU OF INVESTIGATION
FOIPA DELETED PAGE INFORMATION SHEET

_____ Page(s) withheld entirely at this location in the file. One or more of the following statements, where indicated, explain this deletion.

☐ Deletions were made pursuant to the exemptions indicated below with no segregable material available for release to you.

Section 552		Section 552a
☐ (b)(1)	☐ (b)(7)(A)	☐ (d)(5)
☐ (b)(2)	☐ (b)(7)(B)	☐ (j)(2)
☐ (b)(3)	☐ (b)(7)(C)	☐ (k)(1)
_____	☐ (b)(7)(D)	☐ (k)(2)
_____	☐ (b)(7)(E)	☐ (k)(3)
_____	☐ (b)(7)(F)	☐ (k)(4)
☐ (b)(4)	☐ (b)(8)	☐ (k)(5)
☐ (b)(5)	☐ (b)(9)	☐ (k)(6)
☐ (b)(6)		☐ (k)(7)

☐ Information pertained only to a third party with no reference to the subject of your request.

☐ Information pertained only to a third party. The subject of your request is listed in the title only.

☐ Documents originated with another Government agency(ies). These documents were referred to that agency(ies) for review and direct response to you.

2 Pages contain information furnished by another Government agency(ies). You will be advised by the FBI as to the releasability of this information following our consultation with the other agency(ies).

_____ Page(s) withheld inasmuch as a final release determination has not been made. You will be advised as to the disposition at a later date.

_____ Pages were not considered for release as they are duplicative of _____

☐ For your information: _____

☒ The following number is to be used for reference regarding these pages:
HQ 89-4286-1710

XXXXXX
XXXXXX
XXXXXX

XXXXXXXXXXXXXXXXXXXXXX
X DELETED PAGE(S) X
XNO DUPLICATION FEE X
X FOR THIS PAGE X
XXXXXXXXXXXXXXXXXXXXXX

FBI/DOJ

SF0491 0230251Z

RR HQ

DE SF 016

R 0225 0Z JAN 79

23 JAN 79 02 54z

FM SAN FRANCISCO (89-250) (P) (SCD 10)

TO DIRECTOR (89-4286) ROUTINE

BT

UNCLAS E F T O

RYMR, OO: SAN FRANCISCO

MR. JERRY BRUEN, CIVIL DIVISION, DEPARTMENT OF JUSTICE, WASHINGTON, D.C., TELEPHONICALLY ADVISED ASAC LAWLER THIS DATE THAT HE IS IN SAN FRANCISCO AND JUST RECENTLY FILED A CIVIL SUIT AGAINST THE PEOPLE'S TEMPLE ON BEHALF OF THE UNITED STATES GOVERNMENT TO RECOVER EXPENSES INCURRED FOR REMOVAL OF THE BODIES FROM JONESTOWN TO DOVER AIR FORCE BASE. THE SUIT WAS FILED FOR APPROXIMATELY $4 MILLION IN FEDERAL COURT IN SAN FRANCISCO. SAN FRANCISCO IS OBTAINING COPIES OF THE PAPERS WHICH WERE FILED.

ARMED AND DANGEROUS. SUICIDAL TENDENCIES.

BT

Assoc. Dir.
Dep. AD Adm.
Dep. AD Inv.
Asst. Dir.:
Adm. Serv.
Crim. Inv.
Ident.
Intell.
Laboratory
Legal Coun.
Plan. & Insp.
Rec. Mgmt.
Tech. Servs.
Training
Public Affs. Off.
Telephone Rm.
Director's Sec'y

ALL INFORMATION CONTAINED HEREIN IS UNCLASSIFIED DATE 11/17/92 BY 104

[redacted]

b7C

109 REC-9 89-4286-1711

22 JAN 23 1979

58 JAN 25 1979

BQC003 0101658Z

CO HI MM SF WF

DE BQ 003

O 101658Z JAN. 79

10 JAN 79 17 17z

RECEIVED
FEDERAL BUREAU
OF INVESTIGATION
COMMUNICATIONS SECTION

Assoc. Dir.
Dep. AD Adm.
Dep. AD Inv.
Asst. Dir.:
Admin. Serv.
Crim. Inv.
Ident.
Intell.
Laboratory
Legal Coun.
Plan. & Insp.
Rec. Mgmt.
Tech. Servs.
Training
Public Affs. Off.
Telephone Rm.
Director's Sec'y

FM BROOKLYN/QUEENS (89-495)

TO DIRECTOR (89-4286) IMMEDIATE

MIAMI (89-179) IMMEDIATE

SAN FRANCISCO (89-252) IMMEDIATE

WASHINGTON FIELD (89-570) IMMEDIATE

ALL INFORMATION CONTAINED
HEREIN IS UNCLASSIFIED
DATE 11/10/92 BY 1045 [redacted]

[redacted]

9096

b7C

Z////////////////// ALL OFFICES VIA FBIHQ//////////////////////

BT

UNCLAS

RYMUR.

REMMTEL TO BUREAU, DECEMBER 12, 1978 (U)

[redacted] ADVISED THIS DATE THAT HE HAS BEEN A NEURO SURGEON FOR APPROXIMATELY 40 YEARS. [redacted] IS A MEMBER OF THE MEDICAL AMATEUR RADIO COUNCIL. THIS ORGANIZATION COMPRISED OF MEDICAL DOCTORS WHO ALSO OPERATE AMATEUR RADIOS. [redacted] STATED HIS CALL SIGN IS [redacted] (U)

REC-51 89-4286-1712

EX-113

11 JAN 11 1979

[redacted] HAD BEEN CONTACTED BY FEMALES OF THE PEOPLES TEMPLE (PT), GUYANA, SEEKING MEDICAL ADVICE. THE PT CALL SIGNS UTILIZED WERE WB6MID OR WB6MIB. [redacted] REPEATEDLY REQUESTED TO TALK WITH DR. SCHACHT, HOWEVER, HE WAS ALWAYS TOLD DR. SCHACHT WAS TO BUSY TO COME TO THE RADIO. [redacted] RECALLS ONE OF THE

(U)

TELETYPED TO: 10 1979

FEMALES DEBBIE (LNU), PREVIOUSLY FROM FOREST HILLS, QUEENS, N.Y. DEBBIE TOLD [redacted] DR. SCHACHT WOULD CONTACT HIM BY RADIO AND SEND QSL CARD, BUT THIS NEVER OCCURRED. [redacted] ADVISED HIS ORGANIZATION CEASED PROVIDING MEDICAL ADVICE TO PT BECAUSE THEY REPEATEDLY OPERATED OUTSIDE APPROPRIATE RADIO BAND. (U)

[redacted] ADVISED HE BELIEVES RADIO CALL SIGNS [redacted] OPERATOR UNKNOWN, AND [redacted] A RETIRED UNITED STATES AIR FORCE COLONEL, BOTH BROADCASTING FROM FLORIDA, HAD NUMEROUS CONTACTS WITH PT IN GEORGETOWN. (U)

[redacted] MADE NO RECORDINGS OF CONVERSATIONS WITH PT MEMBERS, AND KNOWS OF NO ONE RECORDING CONVERSATIONS. (U)

[redacted]

[redacted] ADVISED THIS DATE, HIS RADIO CALL SIGN [redacted] MADE CONTACT, DECEMBER 20, 1977, WITH RADIO CALL SIGN WB6MID/SR3. CONTACT MADE ON 14,310 MHZ IN RESPONSE TO CALL "CQ" BY AL (LNU). [redacted] RECALLS ONE PREVIOUS OCCASION HEARING WB6MID/SR3 ENGAGED IN QUASI-COMMERCIAL OR BANK TRANSACTION ON AIR. [redacted] COULD FURNISH NO FURTHER INFORMATION. (U)

WFO WILL CONTACT FEDERAL COMMUNICATION CENTER, WASHINGTON,

b7C

D.C., TO DETERMINE OPERATORS OF AMATEUR RADIO CALL SIGNS [redacted] b7C

A[redacted] WFO WILL THEN SET FORTH LEADS TO APPROPRIATE OFFICES

TO HAVE OPERATORS INTERVIEWED. WFO ADVISE RECEIVING OFFICES THAT

PT MEMBERS ALLEDGEDLY INVOLVED IN ILLEGAL NARCOTICS TRAFFIC

BETWEEN GUYANA AND MIAMI. FLORIDA RADIO OPERATORS MAY BY INVOLVED

OR HAVE KNOWLEDGE OF THIS ACTIVITY. (U)

ARMED AND DANGEROUS - SUICIDAL TENDENCIES. (U)

DT

#

///// FOR ANY QUESTIONS OR CORRECTIONS- PLEASE CONTACT THE BROOKLYN/

QUEENS MRA--- THANK-YOU!///// (U)

052

1 2

1/10/79 UNCLAS PRIORITY

*F052IPP BQ SFIDE HQ H0052 011*HIYUIP 110524Z JAN 79

FM DIRECTOR FBI

TO FBI SAN FRANCISCO PRIORITY

FBI BROOKLYN/QUEENS MRA PRIORITY

BT

UNCLAS

ALL INFORMATION CONTAINED HEREIN IS UNCLASSIFIED DATE 11/17/92 BY 1044 [redacted]

b7C

O RYMUR.

BY TELETYPE JANUARY 10, 1979, SECRETARY OF STATE, WASHINGTON, D.C., FURNISHED THE FOLLOWING:

FEDERAL AVIATION ADVISES THAT FIVE SKY MARSHALS WILL BE FLYING TO GEORGETOWN TO ESCORT PEOPLES TEMPLE MEMBERS BACK TO UNITED STATES. U.S. EMBASSIES AT PORT OF SPAIN AND GEORGETOWN HAVE BEEN REQUESTED TO MEET, GIVE INTELLIGENCE BRIEFINGS AND MAKE ARRANGEMENTS FOR STORAGE OF ARMS. ALL FIVE MARSHALS ARE NEW AND ARE NOT FAMILIAR WITH LOCAL PROCEDURES. THEY WILL BE DEPARTING NEW YORK ON PAA 22, JANUARY 15, AND RETURN TO U.S., ON PAA 228 ON JANUARY 16. PAA IS MAKING HOTEL RESERVATIONS.

REC 125 89-4286-1713

AIR MARSHAL DISEMBARKING AT PORT OF SPAIN IS [redacted]

b7C

DO NOT TYPE MESSAGE BELOW THIS LINE

m/kmr	KMR:PDH	1/10/79	5027	[redacted]

1 - MR. [redacted]

6- [redacted]

0952329

58 FEB 2 1979

DO NOT FILE WITHOUT COMMUNICATIONS STAMP

DEPARTMENT OF JUSTICE
FEDERAL BUREAU OF INVESTIGATION
COMMUNICATION MESSAGE FORM

2

CONTINUATION SHEET

PAGE TWO- DE HQ 0052 UNCLAS

AIR MARSHALS GOING ON TO GEORGETOWN ARE [redacted]

TEAM LEADER: [redacted], [redacted] AND [redacted]

BT

1

b7C

DO NOT TYPE PAST THIS LINE

DO NOT TYPE MESSAGE BELOW THIS LINE

12

FBI-DOJ

4-750 (Rev. 9-21-94)

XXXXXX
XXXXXX
XXXXXX

FEDERAL BUREAU OF INVESTIGATION
FOIPA DELETED PAGE INFORMATION SHEET

_____ Page(s) withheld entirely at this location in the file. One or more of the following statements, where indicated, explain this deletion.

☐ Deletions were made pursuant to the exemptions indicated below with no segregable material available for release to you.

Section 552		Section 552a
☐ (b)(1)	☐ (b)(7)(A)	☐ (d)(5)
☐ (b)(2)	☐ (b)(7)(B)	☐ (j)(2)
☐ (b)(3)	☐ (b)(7)(C)	☐ (k)(1)
_____	☐ (b)(7)(D)	☐ (k)(2)
_____	☐ (b)(7)(E)	☐ (k)(3)
_____	☐ (b)(7)(F)	☐ (k)(4)
☐ (b)(4)	☐ (b)(8)	☐ (k)(5)
☐ (b)(5)	☐ (b)(9)	☐ (k)(6)
☐ (b)(6)		☐ (k)(7)

☐ Information pertained only to a third party with no reference to the subject of your request.

☐ Information pertained only to a third party. The subject of your request is listed in the title only.

☐ Documents originated with another Government agency(ies). These documents were referred to that agency(ies) for review and direct response to you.

3 Pages contain information furnished by another Government agency(ies). You will be advised by the FBI as to the releasability of this information following our consultation with the other agency(ies).

_____ Page(s) withheld inasmuch as a final release determination has not been made. You will be advised as to the disposition at a later date.

_____ Pages were not considered for release as they are duplicative of _____

☐ For your information: _____

☒ The following number is to be used for reference regarding these pages:
HQ 89-4286-1714

XXXXXX
XXXXXX
XXXXXX

XXXXXXXXXXXXXXXXXXXXXX
X DELETED PAGE(S) X
XNO DUPLICATION FEE X
X FOR THIS PAGE X
XXXXXXXXXXXXXXXXXXXXXX

FBI/DOJ

RC0233 0111755Z

OO HI DE SE WE

DE BO 003

O 0111755Z JAN. 79

FM BROOKLYN/QUEENS (89-495)

TO DIRECTOR (89-4286) IMMEDIATE

DETROIT (89-247) IMMEDIATE

SAN FRANCISCO (89-252) IMMEDIATE

WASHINGTON FIELD (89-756) IMMEDIATE

BT

UNCLAS

11 JAN 79 18 04z

RECEIVED
FEDERAL BUREAU
OF INVESTIGATION
COMMUNICATIONS SECTION

Assoc. Dir.
Dep. AD Adm.
Dep. AD Inv.
Asst. Dir.
Adm. Serv.
Crim. Inv.
Ident.
Intell.
Laboratory
Legal Coun.
Plan. & Insp.
Rec. Mgnt.
Tech. Servs.
Training
Public Affs. Off.
Telephone Rm.
Director's Sec'y

[redacted]

b7C

ALL INFORMATION CONTAINED
HEREIN IS UNCLASSIFIED
DATE 10/19/92 BY 1048 [redacted]

OPYMUR.

A NEWSPAPER ARTICLE PRINTED IN THE SUNDAY REGISTER, MONMOUTH COUNTY, NEW JERSEY, ON JANUARY 7, 1979, STATES THAT ART WASZAK, HAM RADIO OPERATOR, CALL SIGN WA4YLH, RECORDED REVEREND JONES DURING SEPTEMBER, 1977, ASKING HIS PEOPLE "AREN'T WE READY TO DIE?" REPORTEDLY THE FRENZIED SCREAMS OF MANY VOICES COULD BE HEARD ANSWERING IN THE AFFIRMATIVE. (u)

REC-110

89-4286-1715

5 JAN 12 1979

THE ARTICLE CONTINUES THAT MARTY ROSE, CALL SIGN [illegible], OF DETROIT, SPOKE TO JONESTOWN IN OCTOBER, 1978. (u)

DETROIT WILL CONTACT FEDERAL COMMUNICATIONS COMMISSION, DETROIT, [redacted]

b7C

57 JAN 20 1979

REGARDING CONVERSATIONS WITH JONESTOWN AND IDENTITIES OF INDIVIDUALS OPERATING RADIO, IF KNOWN. (U)

UFO WILL CONTACT FCC, [redacted] b7C

[redacted] AND SET FORTH LEAD TO APPROPRIATE FIELD OFFICE

TO [redacted] (U)

BT

#

2

SF0171 0120216Z

PP HQ LA

DE SF 017

P 110215Z JAN 79

12 JAN 79 02 25z

RECEIVED
FEDERAL BUREAU
OF INVESTIGATION
COMMUNICATIONS SECTION

Assoc. Dir.
Dep. AD Adm.
Dep. AD Inv.
Asst. Dir.:
Adm. Serv.
Crim. Inv.
Ident.
Intell.
Laboratory
Legal Coun.
Plan. & Insp.
Rec. Mgmt.
Tech. Servs.
Training
Public Affs. Off.
Telephone Rm.
Director's Sec'y

FM SAN F

ANCISCO (89-250)(P)

TO DIRECTOR (89-4286) (PRIORITY)

LOS ANGELES (89-436)(PRIORITY) (LA VIA FBIHQ)

BT

UNCLAS EFTO

RYMUR, DO: SAN FRANCISCO

b7C [redacted]

1-Bomb (info)

[redacted]

ALL INFORMATION CONTAINED
HEREIN IS UNCLASSIFIED
DATE 11/17/92 BY [redacted]

AMONG THOSE WHO ARE BELIEVED TO HAVE PARTICIPATED IN THE SHOOTING DEATH OF CONGRESSMAN LEO RYAN IS RONNIE DENNIS, DESCRIBED AS A NEGRO MALE ADULT, DATE OF BIRTH DECEMBER 20, 1961, 5'7" TALL, 120 LBS., FORMER ADDRESS 1415 NADEAU STREET, LOS ANGELES, 90001. DENNIS HAS NOT BEEN IDENTIFIED AMONG THE DECEASED AT DOVER AIR FORCE BASE, NOR HAS HE BEEN LISTED AS A SURVIVOR. THERE ARE PRESENTLY 80 DECEASED MALE ADULTS WHO ARE UNIDENTIFIED AT DOVER. (U)

EX-113

REC-37 89-4286-1716

31 JAN 16 1979

A REVIEW OF THE PEOPLE'S TEMPLE RECORDS RETRIEVED FROM JONESTOWN DOES NOT REVEAL ANY PERSONAL DATA FOR RONNIE DENNIS,

(U)

TELETYPED TO:
62 JAN 31 1979

F-97

ONE

PAGE TWO OF SF 89-250 UNCLAS EFTO

BUT ENTIRE HISTORIES ARE AVAILABLE FOR HIS FATHER, EDDIE LEE DENNIS, MOTHER ORDE DENNIS AND BROTHERS ELLIHUE AND GABRIEL DENNIS. A REVIEW OF FAMILY SHOT RECORDS REVEALED THAT THEY RECEIVED IMMUNIZATIONS IN 1976 FROM THE SOUTH EAST COMPREHENSIVE HEALTH CENTER, 5850 SOUTH MAIN STREET, LOS ANGELES. IN ALL PROBABILITY, RONNIE DENNIS, THEN 15 YEARS OLD, WAS IMMUNIZED WITH HIS FAMILY, AND MAY HAVE RECEIVED OTHER MEDICAL CARE INCLUDING DENTAL WORK. (U)

LEADS: LOS ANGELES. AT LOS ANGELES, CALIFORNIA. CONTACT SOUTHEAST COMPREHENSIVE HEALTH CENTER AND DETERMINE IF DENTAL RECORDS AND X-RAYS FOR RONNIE DENNIS ARE AVAILABLE FOR TRANSMISION TO DOVER AIR FORCE BASE. IF NOT, ATTEMPT TO DETERMINE DENNIS' FAMILY DENTIST AND DOCTOR AND PURSUE LOGICAL INVESTIGATION. SUTEL RESULTS. (U)

BT

b7C

SA [redacted] LA
SA [redacted] SF
advised to send any dental records, etc to
Col. William R. Cowan
Deputy Director
Armed Forces Institute of Pathology
6825 16th St. N.W.,
Wash., D.C. 20306
All Fingerprint matters to be sent to Ident Div. Attn Latent F/S

(U)

RB
1-15-79

2

O
A
P

1 2

1/9/79 UNCLAS IMMEDIATE

*SIOO RUESONIY23 H0018 0100250IYUIO 100235Z JAN 79

FM DIRECTOR FBI

TO AMERICAN EMBASSY GEORGETOWN, GUYANA

ATTN: FBI LEGAL ATTACHE GARRETSON

BT

UNCLAS E F T O

RYMUR.

11/17/92 [redacted] b7C

BY TELETYPE JANUARY 9, 1979, FBI BOOKLYN/QUEENS FURNISHED THE FOLLOWING: (U)

ON JANUARY 8, 1979, [redacted] FEDERAL AVIATION ADMINISTRATION, JFK AIRPORT, NEW YORK, ADVISED PAN AM REQUESTED SKY MARSHALS TO ACCOMPANY PEOPLES TEMPLE (PT) MEMBERS JOAN PURSLEY, ROBIN TSCHETTER AND STANLEY CLAYTON, ABOARD PAN AM FLIGHT 228, FROM GEORGETOWN, JANUARY 11, 1979. ON JANUARY 9, 1979, [redacted] RECONTACTED BQMRA AND ADVISED THAT DUE TO BOOKING PROBLEMS AT PAN AM, SKY MARSHAL WOULD BE UNABLE TO PROCEED TO GEORGETOWN AS SCHEDULED. CONTACT WITH PAN AM, NY, DETERMINED THAT AS OF MORNING OF JANUARY 9, 1979, [redacted]

b7C

b7C

89-4286-1717

5 JAN 12 1979

KMR:PDH 1/9/79 5027 [redacted]

b2

1 - MR. [redacted]

6- [redacted]

1979

PURSLEY, TSCHETTER AND CLAYTON REMAIN SCHEDULED FOR PAN AM FLIGHT 228, JANUARY 11, 1979.

INVESTIGATION AT BOMRA REVEALS THAT [redacted] b7c

SHOULD BE COGNIZANT OF PT BASKETBALL TEAM AND IF BASKETBALL TEAM DID IN FACT PLAY BASKETBALL. (U)

LEGAT ATTEMPT TO DETERMINE PLANS OF TSCHETTER, PURSLEY AND CLAYTON. LEGAT SHOULD BE AWARE THAT TSCHETTER, PURSLEY AND CLAYTON MAY ATTEMPT DEPARTURE FROM GEORGETOWN VIA ANOTHER AIRLINE IF BARRED BY PAN AM. GEORGETOWN CONTACT BOMRA IMMEDIATELY UPON DEPARTURE OF TSCHETTER, PURSLEY AND CLAYTON. (U)

ARMED AND DANGEROUS - SUICIDAL TENDENCIES. (U)

BT

2

FD-36 (Rev. 7-27-76)

FBI

TRANSMIT VIA:
- [ ] Teletype
- [ ] Facsimile
- [x] Airtel

PRECEDENCE:
- [ ] Immediate
- [ ] Priority
- [ ] Routine

CLASSIFICATION:
- [ ] TOP SECRET
- [ ] SECRET
- [ ] CONFIDENTIAL
- [ ] E F T O
- [ ] CLEAR

Date 1/15/79

TO: DIRECTOR, FBI (89-4286)

FROM: SAC, NEWARK (89-147) (P) (C-1)

SUBJECT: RYMUR
OO: SAN FRANCISCO

ALL INFORMATION CONTAINED HEREIN IS UNCLASSIFIED DATE 11/17/92 1046 [redacted]

b7C

Re BQRA airtel to Newark, 1/4/79. (U)

Enclosed for the Bureau and San Francisco is an FD-302 of an interview conducted by the Newark Division in this matter. (U)

ARMED AND DANGEROUS - SUICIDAL TENDENCIES (U)

1-5096 T
1/23/79 DES/SAX

X-113

REC-60 89-4286-1718

JAN 18 1979

(2) - Bureau (Enc. 1)
2 - San Francisco (Enc. 2)
2 - Newark
JJB/cwd
(6)

b7C [redacted]

Approved: _____ Transmitted _____ (Number) (Time) Per _____ FBI/DOJ

58 JAN 30 1979

FEDERAL BUREAU OF INVESTIGATION

11/17/62 [redacted]

Date of transcription 1/9/79 b7C

[redacted]

provided the following information: (U)

He does not have any information regarding transmissions made by the Peoples Temple (PT) radio stations or the PT radio operations. (U)

[redacted] identified his call letters as [redacted] but stated that he does not have a transmitter and does not have the facilities to patch telephone calls. [redacted] advised that he does have a receiver unit. (U)

[redacted] stated that he does not have any friends or relatives in the Washington, D.C. area and could provide no explanation for his name or call letters being associated with the investigation of the PT in Guyana, South America. (U)

Investigation on 1/9/79 at Rockaway, New Jersey File # Newark 89-147

by SA [redacted] b7C /cap Date dictated 1/10/79

This document contains neither recommendations nor conclusions of the FBI. It is the property of the FBI and is loaned to your agency; it and its contents are not to be distributed outside your agency.

4-750 (Rev. 9-21-94)

XXXXXX
XXXXXX
XXXXXX

FEDERAL BUREAU OF INVESTIGATION
FOIPA DELETED PAGE INFORMATION SHEET

_____ Page(s) withheld entirely at this location in the file. One or more of the following statements, where indicated, explain this deletion.

☐ Deletions were made pursuant to the exemptions indicated below with no segregable material available for release to you.

Section 552		Section 552a
☐ (b)(1)	☐ (b)(7)(A)	☐ (d)(5)
☐ (b)(2)	☐ (b)(7)(B)	☐ (j)(2)
☐ (b)(3)	☐ (b)(7)(C)	☐ (k)(1)
_____	☐ (b)(7)(D)	☐ (k)(2)
_____	☐ (b)(7)(E)	☐ (k)(3)
_____	☐ (b)(7)(F)	☐ (k)(4)
☐ (b)(4)	☐ (b)(8)	☐ (k)(5)
☐ (b)(5)	☐ (b)(9)	☐ (k)(6)
☐ (b)(6)		☐ (k)(7)

☐ Information pertained only to a third party with no reference to the subject of your request.

☐ Information pertained only to a third party. The subject of your request is listed in the title only.

☐ Documents originated with another Government agency(ies). These documents were referred to that agency(ies) for review and direct response to you.

state 2 Pages contain information furnished by another Government agency(ies). You will be advised by the FBI as to the releasability of this information following our consultation with the other agency(ies).

_____ Page(s) withheld inasmuch as a final release determination has not been made. You will be advised as to the disposition at a later date.

_____ Pages were not considered for release as they are duplicative of _____

☐ For your information: _____

☒ The following number is to be used for reference regarding these pages:
HQ 89-4286-1719

XXXXXX
XXXXXX
XXXXXX

XXXXXXXXXXXXXXXXXXXXXX
X DELETED PAGE(S) X
XNO DUPLICATION FEE X
X FOR THIS PAGE X
XXXXXXXXXXXXXXXXXXXXXX

FBI/DOJ

airtel

1/17/79

To: SAC, San Francisco (89-250)

From: Director, FBI (89-4286)

ALL INFORMATION CONTAINED HEREIN IS UNCLASSIFIED DATE 11/18/92 BY 1048 [redacted]

RYMUR

67C

Enclosed for San Francisco are the original and 8 copies of an FD-302 reflecting that SA's [redacted] and [redacted] delivered 25 bearer certificates from San Francisco to Dulles International Airport. (n)

AJG:jma
(5)

Enclosure

EX-113

REC-60 89-4286-1720

22 JAN 19 1979

MAILED 6
JAN 17 1979
FBI

oc. Dir.
ep. AD Adm.
ep. AD Inv.
t. Dir.:
dm. Servs.
im. Inv.
ent.
tell.
aboratory
egal Coun.
an. & Insp.
ec. Mgnt.
ech. Servs.
raining
blic Affs. Off.
ephone Rm.
rector's Sec'y

MAIL ROOM

8 JAN 30 1979

FBI/DOJ

FD-36 (Rev. 5-22-78)

FBI

TRANSMIT VIA:
- [ ] Teletype
- [ ] Facsimile
- [x] Airtel

PRECEDENCE:
- [ ] Immediate
- [ ] Priority
- [ ] Routine

CLASSIFICATION:
- [ ] TOP SECRET
- [ ] SECRET
- [ ] CONFIDENTIAL
- [ ] UNCLAS E F T O
- [ ] UNCLAS

Date JAN 16 1979

TO: DIRECTOR, FBI (89-4286)
(ATTN: RYMUR COMMAND POST)

FORM: SAC, BROOKLYN-QUEENS (89-495) (P)

SUBJECT: RYMUR

11/17/92 1048 [redacted] b7C

ReNYairtel to Bu and SF, 1/5/79. (U)

Enclosed for the Bureau are two color photographs of eight individuals. (U)

Enclosed for SF are four color photographs of eight individuals. (U)

On 12/29/78, the following individuals arrived at JFK Airport, Queens, NY, and were photographed: (U)

Name	DOB
HERBERT NEWELL	[redacted] b7C
EUGENE ERSKINE SMITH	
HENRY FRANK CANNON	
AURORA RODRIGUEZ	

EX-113
DE-51
REC-60

89-4286-1721

2-Bureau (89-4286) (Encls. 16)
2-San Francisco (89-250) (Encls. 32)
1-Brooklyn-Queens (89-495)

DCC:rrv
(6)

8 enclosures retained in 5096 as TS
1/24/79 DES/PDF

Approved: 1979 Transmitted (Number) (Time) Per

FBI/DOJ

BQ 89-495

b7c

MICHAEL JULIEN CARTER
TIMOTHY JAMES CARTER
MARY ANN SCHEID CASANOVA
DIANNE SCHEID CASANOVA

[redacted]

(U)

On 1/18/79, eight copies of the above photographs were furnished to US Secret Service, NY, NY. (U)

ARMED AND DANGEROUS. SUICIDAL TENDENCIES. (U)

ALL INFORMATION CONTAINED
HEREIN IS UNCLASSIFIED
DATE 11/17/92 BY 1048 [redacted]
b7C
UNCLASSIFIED INFORMATION ONLY

ENCLOSURES TO BUREAU (16)

Bufile 89-4286
BQfile 89-495

Airtel dated JAN 18 1979

89-4286 - 1721

ENCLOSURE

4-750 (Rev. 9-21-94)

XXXXXX
XXXXXX
XXXXXX

FEDERAL BUREAU OF INVESTIGATION
FOIPA DELETED PAGE INFORMATION SHEET

16 Page(s) withheld entirely at this location in the file. One or more of the following statements, where indicated, explain this deletion.

☒ Deletions were made pursuant to the exemptions indicated below with no segregable material available for release to you.

Section 552		Section 552a
☐ (b)(1)	☐ (b)(7)(A)	☐ (d)(5)
☐ (b)(2)	☐ (b)(7)(B)	☐ (j)(2)
☐ (b)(3)	☒ (b)(7)(C)	☐ (k)(1)
_____	☐ (b)(7)(D)	☐ (k)(2)
_____	☐ (b)(7)(E)	☐ (k)(3)
_____	☐ (b)(7)(F)	☐ (k)(4)
☐ (b)(4)	☐ (b)(8)	☐ (k)(5)
☐ (b)(5)	☐ (b)(9)	☐ (k)(6)
☐ (b)(6)		☐ (k)(7)

☐ Information pertained only to a third party with no reference to the subject of your request.

☐ Information pertained only to a third party. The subject of your request is listed in the title only.

☐ Documents originated with another Government agency(ies). These documents were referred to that agency(ies) for review and direct response to you.

_____ Pages contain information furnished by another Government agency(ies). You will be advised by the FBI as to the releasability of this information following our consultation with the other agency(ies).

_____ Page(s) withheld inasmuch as a final release determination has not been made. You will be advised as to the disposition at a later date.

_____ Pages were not considered for release as they are duplicative of _____

☐ For your information: _____

☒ The following number is to be used for reference regarding these pages:
HQ 89-4286-1721 enc.

XXXXXX
XXXXXX
XXXXXX

XXXXXXXXXXXXXXXXXXXXXX
X DELETED PAGE(S) X
XNO DUPLICATION FEE X
X FOR THIS PAGE X
XXXXXXXXXXXXXXXXXXXXXX

FBI/DOJ

FD-36 (Rev. 5-22-78)

FBI

TRANSMIT VIA:
- [ ] Teletype
- [ ] Facsimile
- [x] Airtel

PRECEDENCE:
- [ ] Immediate
- [ ] Priority
- [ ] Routine

CLASSIFICATION:
- [ ] TOP SECRET
- [ ] SECRET
- [ ] CONFIDENTIAL
- [ ] UNCLAS E F T O
- [ ] UNCLAS

Date 1/18/79

TO: DIRECTOR, FBI (89-4286)
(ATTN: RYMUR Command Post)

FROM: SAC, BROOKLYN-QUEENS (89-495) (P)

b7c

ALL INFORMATION CONTAINED HEREIN IS UNCLASSIFIED DATE 11/13/92 BY [redacted]

SUBJECT: RYMUR

ReNYairtel to Bureau and San Francisco, dated 1/2/79.

Enclosed for the Bureau is one color photograph of 12 individuals.

Enclosed for SF are four color photographs of 12 individuals.

The following individuals arrived at JFKIA, 12/21/78 and were photographed:

Name	B. APPROX	Age
DALE EDWIN PARKS	1952	27
CHRISTOPHER KIETH O'NEAL	1959	20
JAMES ERNEST BOGUE	1933	46
TRACEY LEE PARKS	1967	12
MONICA SHARON BAGBY	1961	18

EX-113

DE-51 REC-60

89-4286-1722

16 JAN 22 1979

[redacted]

b7c

25 ENCLOSURE

- 1 - Bureau (89-4286) (Enc. ~~12~~)
- 2 - San Francisco (Enc. 48)
- 1 - Brooklyn-Queens (89-495)

DCC:dam
(6)

Approved: 3 JAN 30 1979 Transmitted (Number) (Time) Per FBI/DOJ

BQ 89-495

Name	Age	
THOMAS JAMES BOGUE	17	1962
EDITH ELIZYABETH BOGUE	39	1940
BRENDA KAREN PARKS	18	1961
GERALD EUGENE PARKS	45	1934
JUANITA JANE BOGUE	21	1958
TEENA MAY BOGUE TURNER	23	1956
HAROLD ERNEST CORDELL, JR.	42	1937

For information, black and white photos of above furnished to Bureau and SF by airtel, dated 1/2/79. (M)

On 1/18/79, three copies of above photos furnished to US Secret Service, NY, NY. (M)

ARMED AND DANGEROUS-SUICIDAL TENDENCIES. (M)

ENCLOSURES TO [illegible]

Bufile 89-[illegible]
[illegible]file 89-495

Airtel dated [illegible]

[illegible]

UNCLASSIFIED INFORMATION ENCLOSED

ENCLOSURE

4-750 (Rev. 9-21-94)

XXXXXX
XXXXXX
XXXXXX

FEDERAL BUREAU OF INVESTIGATION
FOIPA DELETED PAGE INFORMATION SHEET

24 Page(s) withheld entirely at this location in the file. One or more of the following statements, where indicated, explain this deletion.

☒ Deletions were made pursuant to the exemptions indicated below with no segregable material available for release to you.

Section 552		Section 552a
☐ (b)(1)	☐ (b)(7)(A)	☐ (d)(5)
☐ (b)(2)	☐ (b)(7)(B)	☐ (j)(2)
☐ (b)(3)	☒ (b)(7)(C)	☐ (k)(1)
_____	☐ (b)(7)(D)	☐ (k)(2)
_____	☐ (b)(7)(E)	☐ (k)(3)
_____	☐ (b)(7)(F)	☐ (k)(4)
☐ (b)(4)	☐ (b)(8)	☐ (k)(5)
☐ (b)(5)	☐ (b)(9)	☐ (k)(6)
☐ (b)(6)		☐ (k)(7)

☐ Information pertained only to a third party with no reference to the subject of your request.

☐ Information pertained only to a third party. The subject of your request is listed in the title only.

☐ Documents originated with another Government agency(ies). These documents were referred to that agency(ies) for review and direct response to you.

_____ Pages contain information furnished by another Government agency(ies). You will be advised by the FBI as to the releasability of this information following our consultation with the other agency(ies).

_____ Page(s) withheld inasmuch as a final release determination has not been made. You will be advised as to the disposition at a later date.

_____ Pages were not considered for release as they are duplicative of _____

☐ For your information: _____

☒ The following number is to be used for reference regarding these pages:
HQ 89-4286-1722

XXXXXX
XXXXXX
XXXXXX

XXXXXXXXXXXXXXXXXXXXXX
X DELETED PAGE(S) X
XNO DUPLICATION FEE X
X FOR THIS PAGE X
XXXXXXXXXXXXXXXXXXXXXX

FBI/DOJ

FD-56 (Rev. 5-22-78)

FBI

TRANSMIT VIA:
- [ ] Teletype
- [ ] Facsimile
- [x] Airtel

PRECEDENCE:
- [ ] Immediate
- [ ] Priority
- [ ] Routine

CLASSIFICATION:
- [ ] TOP SECRET
- [ ] SECRET
- [ ] CONFIDENTIAL
- [ ] UNCLAS E F T O
- [ ] UNCLAS

Date 1/19/79

TO: DIRECTOR, FBI (89-4286)

FROM: SAC, BROOKLYN QUEENS (89-495) (P)

ALL INFORMATION CONTAINED HEREIN IS UNCLASSIFIED DATE 11/17/82 BY [redacted]

SUBJECT: RYMUR

b7C

Enclosed for San Francisco are original and two copies and for the Bureau two copies of FD-302's pertaining to [redacted] and typewriter samples of RUBY N. JOHNSON. (2)

ARMED AND DANGEROUS; SUICIDAL TENDENCIES. (4)

3 enclosures retained in 5096 as TS. 1/24/79 DES/[illegible]

EX-113

REC-60 89-4286-1723

ENCLOSURE

22 JAN 22 1979

(2) - Bureau (Encls. 6)
2 - San Francisco (89-250) (Encls. 9)
1 - New York (BQ89-495)

CJR:crf
(6)

Approved: 2/9 Transmitted _____ (Number) _____ (Time) Per _____

58 JAN 30 1979

FBI/DOJ

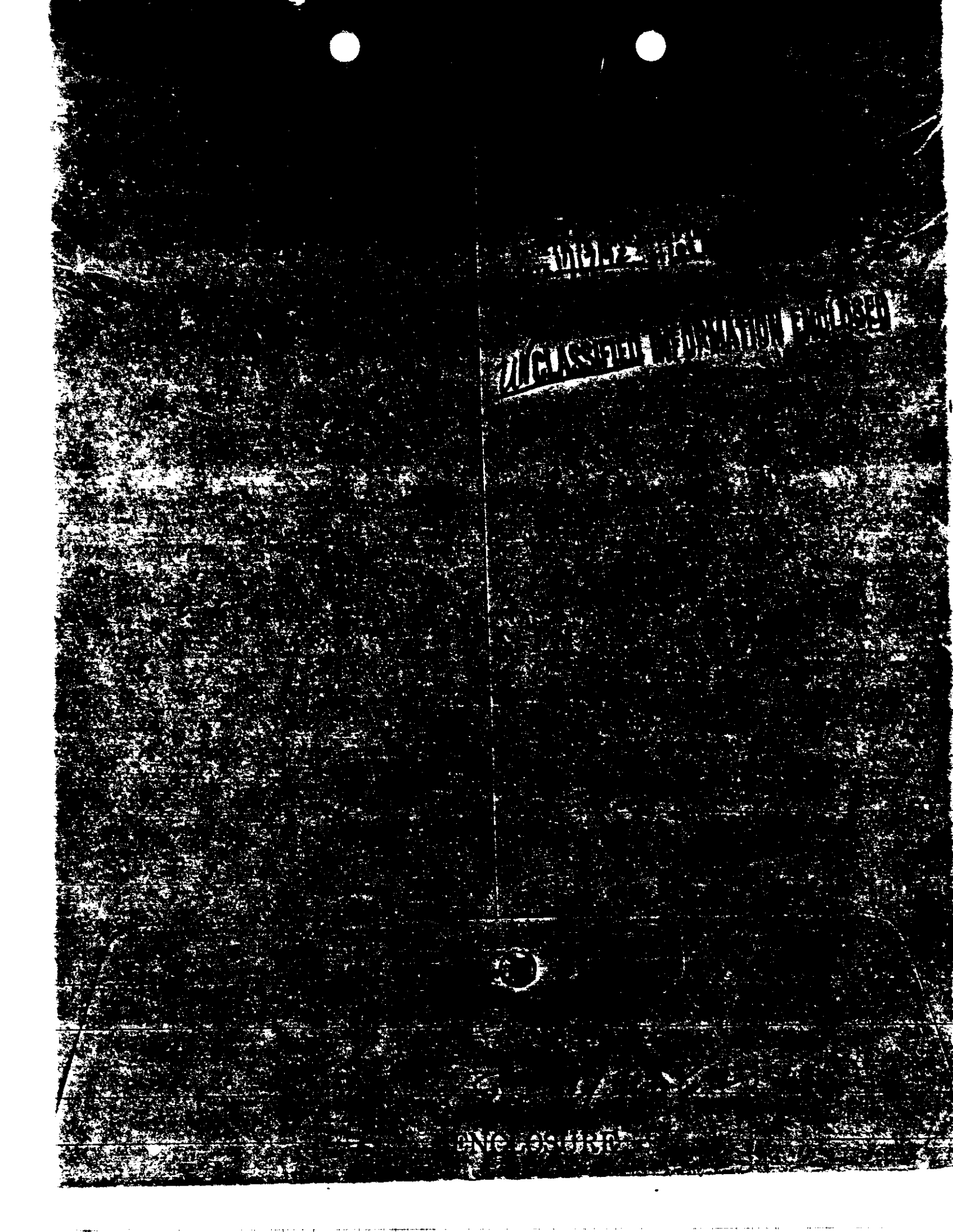

[illegible]

UNCLASSIFIED INFORMATION ENCLOSED

[illegible]

FD-302 (REV. 3-8-77)

FEDERAL BUREAU OF INVESTIGATION

12/14/78

Date of transcription

On December 3, 1978, Special Agent [redacted] b7C
Federal Bureau of Investigation (FBI), New York, (NY), took two samples from a Hermes Rocket typewriter serial number 5592962. Typewriter which was in the possession of RUBY N. JOHNSON who arrived at John F. Kennedy International Airport (JFKIA), NY, on December 3, 1978 from Georgetown, Guyana.

11/17/92 [redacted] b7C

Investigation on 12/3/78	at New York, New York	File # NY 89-485
by SA [redacted] /daf		Date dictated 12/14/78

b7C

This document contains neither recommendations nor conclusions of the FBI. It is the property of the FBI and is loaned to your agency; it and its contents are not to be distributed outside your agency.

FD-302 (REV. 3-8-77)

FEDERAL BUREAU OF INVESTIGATION

Date of transcription 1/18/79

11/17/78 1094 [redacted]

b7C

[redacted] was contacted immediately after her arrival aboard Pan American Airlines Flight 228, from Georgetown, Guyana at John F. Kennedy International Airport (JFKIA) by SA [redacted] was advised of the identity of SA [redacted] as an Agent of the Federal Bureau of Investigation (FBI) and of the identity of [redacted] as a Special Agent of the United States (US) Secret Service. (U)

SA [redacted] advised [redacted] that the FBI and the Secret Service were conducting an investigation concerning the murder of Congressman LEO RYAN in Guyana on November 18, 1978. [redacted] was advised by SA [redacted] that the purpose of the interview was to ascertain any information that she may possess that would assist the FBI and the Secret Service in the investigation concerning RYAN's murder. [redacted] advised that she was willing to be interviewed and furnished the following information: (U)

[redacted] advised that she joined the Peoples Temple (PT) in 19[redacted] when she dropped out of the 12th Grade, while attending [redacted] in San Francisco, California. She advised that she departed the US in 1977, with a group of PT members in late 1977 for Georgetown, Guyana. After arriving in Georgetown, Guyana, she departed for Jonestown several days later aboard the PT vessel, Cudjole. (U)

At Jonestown, she stated that she worked in the [redacted] stated that during this time, she was instructed by the PT hierarchy to marry [redacted] a PT member in Jonestown, which she did over her personal objections. (U)

[redacted] stated that shortly before the arrival of Congressman RYAN and his party in November, 1978, she was ordered to leave Jonestown [redacted] going to Georgetown [redacted] said that at the time of RYAN's death on November 18 (U)

Investigation on 1/16/79 at Queens, New York File # BQ 89-495

by SA [redacted] dam b7C Date dictated 1/18/79

This document contains neither recommendations nor conclusions of the FBI. It is the property of the FBI and is loaned to your agency; it and its contents are not to be distributed outside your agency.

b7C

1978, [redacted] en route to Georgetown [redacted] (U)

[redacted] stated that sometime after she initially arrived in Georgetown, she [redacted] traveled to Georgetown [redacted] advised that she [redacted] traveled to Georgetown aboard the vessel Cudjole and that after she arrived in Georgetown, she remained for a period of several months. [redacted] claimed that she could not even estimate the date that she left for Georgetown [redacted] and believed she stayed in Georgetown for a period of three or four months. (U)

She advised that while she was in Georgetown, her job was [redacted] as ordered by the PT hierarchy. She stated that she did this with another PT member, whose name she declined to furnish. (U)

[redacted] advised that she knew PAULA ADAMS, but could not furnish any specific information as to her duties with the PT in Georgetown. (U)

[redacted] advised that she was friendly with SHARON AMOS. She stated that AMOS was the top aide to JIM JONES and ran the PT operation out of Georgetown for JONES. (U)

At this point in the interview, when asked specifically for more details concerning SHARON AMOS and her relationship with AMOS, [redacted] became emotional and began to cry. She advised that she had lost two sisters in the Jonestown suicides and that recalling the events in Guyana were very painful to her. It was noted at this point, that she also began to fall asleep, when asked about her activities for the PT in Georgetown. [redacted] advised that to recall any further details of her activities in Guyana were an emotional strain to her. (U)

b7C

SA [redacted] advised [redacted] that the interview would be discontinued at this time and requested that she be cooperative with the FBI or the Secret Service should she be contacted by either agency at a later date. [redacted] advised that she would be willing to be interviewed at a future date and would offer her full cooperation at that time. The following descriptive and background data concerning [redacted] was obtained by observation and interview:

(U)

b7C

Name
Also Known As
Race
Sex
Date of Birth
Place of Birth
Height
Weight
Hair
Eyes
Scars or Marks
Residence
Contact Point

(U)

Telephone Number
Employment

Education

b7C

Marital Status
Husband

Mother
Residence

Address
Mother's Employment

Father
Address
Family Members
Brother

Sisters

Passport Number

[redacted]

(N)

b6

FD-302 (REV. 3-8-77)

FEDERAL BUREAU OF INVESTIGATION

Date of transcription 1/18/79

11/17/92 LON [redacted]

b7C

[redacted] was interviewed in the presence of Special Agent (SA) [redacted] United States Secret Service (USSS), at the Pan American Terminal, John F. Kennedy International Airport (JFKIA), Queens, New York (NY), upon her arrival on Flight 228 from Guyana. [redacted] furnished the following information: (U)

[redacted] advised that she has been a member of the People's Temple (PT) Church since birth. Her family moved from Indiana to Redwood Valley, California, with Reverend JIM JONES. From Redwood Valley, they followed Reverend (Rev.) JONES to San Francisco. (U)

[redacted] stated that while in San Francisco, she attended Planning Commission meetings. [redacted] originally stated she was not a member of the Planning Commission, but later admitted that she could be considered a member of the Planning Commission. She stated that the Planning Commission meetings could be described as a series of confrontations or tearing down people's egos. [redacted] stated that public spankings were used as a form of punishment in San Francisco, and denied knowledge of any beatings. (U)

[redacted] advised that she went to Guyana in May of 1978. Her family had already relocated there. At Jonestown, Guyana, she originally worked in [redacted] had no knowledge of any narcotics being grown at Jonestown, and stated she did not know what Ganja was or its use. [redacted] stated that she was later transferred to work in [redacted] (U)

[redacted] advised that the Planning Commission concept was not continued at Jonestown. She stated that Rev. JONES was removed from the regular workers at Jonestown, and that he had a staff that was close to him. The staff administered Jonestown and activities of the PT Church in Guyana and San Francisco. The members of the staff would include TERRY BUFFORD, PAULA ADAMS, SHARON AMOS, JEAN BROWN, and SANDY BRADSHAW. (U)

Investigation on 1/16/79 at Queens, New York File # BQ 89-495

by SA [redacted] mlh b7C Date dictated 1/16/79

This document contains neither recommendations nor conclusions of the FBI. It is the property of the FBI and is loaned to your agency; it and its contents are not to be distributed outside your agency.

b7C

[redacted] advised that at Jonestown, following the long work day, they usually had nightly meetings. At these meetings, members would accuse other members of misconduct. The accused was called up before the entire congregation to explain their actions. Misconduct could include talking about other members, sexual misconduct, or talking about wanting to leave Jonestown. The punishment for these activities was assignment to the Public Service Unit, which was a work detail. [redacted] denied knowledge of any beatings at these meetings. [redacted] admitted hearing that GERALD PARKS had been beaten, but stated that this happened before she got to Jonestown. (U)

[redacted] advised that she did not recall hearing Rev. JONES talking about "revolutionary suicide". She stated that she missed a lot of meetings because she was working [redacted] or because she didn't want to attend. [redacted] stated that she would have been punished if she had been caught missing the meetings. (U)

[redacted] advised that she heard about the "White Night", but stated it happened before she got to Jonestown. She heard that the people drank Kool-Aid, which they were told was poisoned. [redacted] stated that Rev. JONES was testing their commitment to him. (U)

[redacted] stated that she heard about people being placed in a dark box as punishment, but stated that she never saw this. She stated that one night, she heard a man describe being put in this box as punishment, and telling how this man felt this experience helped him. (U)

[redacted] advised that the security force at Jonestown was made up of young men, and that most of these men were dead. [redacted] stated that TIM TUPPER JONES, JIMMY JONES, BRUCE OLIVER, EMMETT GRIFFITH, JOHN COBB, JOE WILSON, and CALVIN DOUGLAS were members of the security force. She stated that she believed that EMMETT GRIFFITH was in charge of security. [redacted] stated that the security force was (U)

b7C

armed with knives. She stated that she never saw the security force members carry shotguns or rifles while she was at Jonestown. [redacted] stated that she heard that there were armed patrols before she arrived at Jonestown. She stated that the security force was not armed at the nightly meetings, and that they merely walked around to make sure no one was sleeping. [redacted] later admitted that she did see some guns at Jonestown, but was not specific about what she saw. (4)

[redacted] advised that she had spoken with her [redacted] about leaving Jonestown. She stated that she considered leaving because of the long work hours and the lack of an adequate food supply. She stated that she also wanted to further her education and [redacted] stated that you had to be careful who you talked to about leaving or you might be confronted at a night meeting. (4)

[redacted] advised that there really was no way to get out of Jonestown, because they were surrounded by jungle. [redacted] stated that Rev. JONES had this thing about defectors. He often told them that they had better not leave or something might happen to them. [redacted] stated that anyone caught trying to run away were taken to the Special Care Unit (SCU) where they were drugged until subdued. [redacted] stated that one time, she tried to go to the SCU to visit her [redacted] who was being treated for a heart ailment. [redacted] stated that she was turned away, and shortly after this, Rev. JONES broadcast over the loudspeakers that everyone was to stay away from the SCU. (4)

[redacted] advised that she knew very little about Doctor LAWRENCE SCHACHT, but stated that he seemed weird. She stated that she did not know if Doctor SCHACHT was using drugs.

(4)

b7C

[redacted] stated that Russian language classes were being given at Jonestown. She stated that Rev. JONES talked of wanting to go to Russia. She stated that she wouldn't have gone to Russia, but she thinks her stepfather would have gone with Rev. JONES. (2)

[redacted] advised that two Russians from the Embassy visited Jonestown. One was a doctor and he examined Rev. JONES. She stated that one of the Russians addressed the PT members, but that she was [redacted] and missed the meeting. (2)

[redacted] advised that there was no "hit team" to the best of her knowledge. [redacted] stated that she never heard the term "angels". She stated that the security were called "Apostolic Guardians" by Rev. JONES. (2)

[redacted] advised that the "Albatross" was the PT vessel used to bring supplies to Guyana. [redacted] stated that she knew nothing about its operation or purpose. (2)

[redacted] advised that approximately three weeks before November 18, 1978, she was sent to Georgetown, Guyana to work on [redacted] that the PT was going to present. [redacted] stated that [redacted] told her that this would be a good opportunity to leave, however, she felt she couldn't leave because her whole family was back at Jonestown. [redacted] stated that they never let anyone go into Georgetown unless their family remained at Jonestown. (2)

[redacted] advised that PAULA ADAMS arrived in Georgetown, Guyana a week before November 18, 1978. [redacted] stated that ADAMS had returned from San Francisco, California, but stated that she did not know the reason for her trip. [redacted] stated that PAULA ADAMS spent a lot of time in Georgetown, and stated that she did not know what ADAMS' duties were for the PT. [redacted] denied any knowledge of ADAMS' sexual activities with Guyanese government officials.

(2)

b7C

[redacted] advised that the basketball team was in Georgetown practicing for some competition. She stated that they were upset because the week before November 18, 1978, they were ordered back to Jonestown at least three times by Rev. JONES. [redacted] stated that she did not know why the basketball team did not return to Jonestown. (U)

[redacted] advised that five days before Congressman RYAN arrived, she heard SHARON AMOS talking about his arrival on the PT radio. [redacted] did not hear the context of the conversation, and she was told by AMOS to leave the area of the radio. [redacted] stated that she knows codes were used on the radio, but she was not familiar with the codes. [redacted] stated that when she heard a radio conversation, she could not understand what they were talking about. (U)

[redacted] advised that on the evening of November 18, 1978, she was sitting downstairs at the PT house in Georgetown with some other PT members. She stated that some plainclothes Guyanese police arrived and told them that the police had received a call that there was shooting at the house. [redacted] stated that the police entered the house and went upstairs to check out the situation. The police then departed, apparently convinced that the call was unfounded. [redacted] stated that shortly after this, the bodies of SHARON AMOS and her children were found. [redacted] stated that AMOS was a fanatical follower of JONES and would have committed suicide for him. [redacted] admitted that the wounds on SHARON AMOS and her children did not look like they could have been self-inflicted. [redacted] (U)

[redacted] advised that she could not understand what happened at Jonestown, and that she thinks Rev. JONES must have been insane at the end. (U)

BQ 89-495

b7C

[redacted] furnished the information below on the following individuals: (u)

STEVE JONES, had a bad temper, but he was worse in the States. Not considered dangerous.

BONNIE BECK, lived on ranch in Redwood Valley, California.

TIM CARTER, operated radio.

LEE INGRAM, head of agricultural department, coach of basketball team.

(u)

RICHARD JANERO, not sure what his job was, rarely saw him.

CHARLIE TOUCHETTE, worked on the ship "Albatross".

LARRY LAYTON, worked at sawmill.

MIKE CARTER, operated radio.

SANDY BRADSHAW, operated radio in San Francisco, scheduled flights for PT members going to Guyana.

CHUCK BEIKMAN, worked in shoe repair shop at Jonestown.

MARIE KATSARIS, operated radio, handled finances, Rev. JONES' mistress..

[redacted] advised that the following individuals remain in Georgetown: (w)

b7C

CARL BURNETTE
DEBBIE TOUCHETTE
MICHAEL TOUCHETTE
CALVIN DOUGLAS
PAULA ADAMS

(w)

6

BQ 89-495

LEE INGRAM
STEPHANIE JONES
LARRY LAYTON
STEVEN JONES
CHUCK BEIKMAN

(U)

b7C

[redacted] advised that she was aware of MICHAEL TOUCHETTE's attempt to go to Trinidad. She stated that he had wanted to spend Christmas with his father, and he was trying to get to see his father. (U)

The following description of [redacted] was obtained through observation and interview: (U)

Name
Alias
Race
Sex
Date of Birth
Place of Birth
Height
Weight
Hair
Eyes
Previous occupation
Previous employer

Education
Marital status
United States Passport
Destination

Father
Stepfather
Brother

[redacted]

1W

BQ 89-495

b7c

Sisters [redacted]

Nieces

[redacted] advised that she did not know a family named DENNIS, or any white male named (First Name Unknown) DENNIS. (4)

SF0438 0192317Z

OO HQ BQ MM WFO

DE SF 017

O 192307Z JAN 79

19 JAN 79 23 29z

RECEIVED
FEDERAL BUREAU
OF INVESTIGATION
COMMUNICATIONS SECTION

Assoc. Dir.
Dep. AD Adm.
Dep. AD Inv.
Asst. Dir.:
Adm. Serv.
Crim. Inv.
Ident.
Intell.
Laboratory
Legal Coun.
Plan. & Insp.
Rec. Mgnt.
Tech. Servs.
Training
Public Affs. Off.
Telephone Rm.
Director's Sec'y

SAN FRANCISCO (89-250) (P) (SQ. 10)

TO DIRECTOR (89-4286) IMMEDIATE

BOMBA (89-495) IMMEDIATE

MIAMI (89-179) IMMEDIATE

WFO (89-570) IMMEDIATE (WFO VIA FBIHQ)

PT

UNCLAS E F T O

RYMUR

ALL INFORMATION CONTAINED
HEREIN IS UNCLASSIFIED
DATE 11/17/92 BY 1048 [redacted]

[redacted]

b7C

b7C

REVIEW OF SAN FRANCISCO FILES REFLECTS THE FOLLOWING PT SURVIVORS CURRENTLY IN GUYANA: (U)

ADAMS, PAULA, DOB - JANUARY 3, 1949

BARNETT, CARL HENRY, DOB - [redacted]

BEIKMAN, CHARLES, DOB - [redacted]

DOUGLAS, CALVIN, DOB - [redacted]

INGRAM, MARION LEE, DOB - [redacted]

JONES, STEPHEN AKA - "GANDHI", DOB - [redacted]

REC-60 89-4286-1724

EX-113

20 JAN 24 1979

RELEASED TO:
WFO
58 JAN 30 1979

LAYTON, LAWRENCE JOHN, DOB - [redacted]

TOUCHETTE, DEBORAH RUTH, DOB - [redacted]

TOUCHETTE, MICHAEL JON, DOB - [redacted]

YATES, JOHNNIE MAE AKA - "NEDRA", DOB - [redacted]

(U) b7C

ALGA AND SAN FRANCISCO FBI ARE DESIROUS TO HAVE PT SURVIVORS RETURNING FROM GUYANA TO THE U.S. PHOTOGRAPHED, FINGERPRINTED AND INTERVIEWED. (U)

BOMBA AND MIAMI, IF NOT ALREADY DONE, ARE REQUESTED TO MAKE ARRANGEMENTS WITH LOCAL INS AND/OR CUSTOMS TO FACILITATE PHOTOGRAPHING, FINGERPRINTING AND INTERVIEWING IF AND WHEN SURVIVORS ARRIVE AT RESPECTIVE AIRPORTS. (U)

WFO. IN VIEW OF FACT THAT PREVIOUSLY SUBMITTED INS LOOKOUTS ARE NOT EFFECTIVE, WFO IS REQUESTED TO CONTACT INS HEADQUARTERS AND FURNISH ABOVE LIST OF REMAINING SURVIVORS AND REQUEST A MORE EXPEDITIOUS NOTIFICATION OF ALL U.S. PORT OF ENTRIES TO INSURE IMMEDIATE NOTIFICATION TO FBI, ARRIVAL OF SURVIVING PT MEMBERS. (U)

"ARMED AND DANGEROUS. SUICIDAL TENDENCIES". (U)

BT

FBA332

OO RUEHFB

DE RUESON #0280 0191420

ZNR UUUUU ZZH

O R 191410Z JAN 79 ZFF3

FM AMEMBASSY GEORGETOWN

TO RUEHFB/FBIHQ WASHDC IMMEDIATE

INFO RUEHC/SECSTATE WASHDC 8756

BT

CLAS GEORGETOWN 0200

19 JAN 78 1423 Z

RECEIVED
FEDERAL BUREAU
OF INVESTIGATION
COMMUNICATIONS SECTION

FEDERAL GOVERNMENT

Assoc. Dir.
Dep. AD Adm.
Dep. AD Inv.
Asst. Dir.:
Adm. Sect.
Crim. Inv.
Ident.
Intell.
Laboratory
Legal Coun.
Plan. & Insp.
Rec. Mgnt.
Tech. Servs.
Training
Public Affs. Off.
Telephone Rm.
Director's Sec'y

[redacted]

FBI

ALL INFORMATION CONTAINED
HEREIN IS UNCLASSIFIED
DATE 11/17/92 BY 1048 [redacted]

b7C

E.O. 12065: NA

TAGS: [illegible], GY

SUBJ: [illegible]

1/19/79 3:30 pm
Pan Am Waybill
02678930132
Due to San Francisco
Telephoned to Sgt [redacted] NY

FROM: LEGATT

1. LEGATT ADVISES FIFTEEN CASES/DOCUMENTS BEING SHIPPED FROM GEORGETOWN, GUYANA, TO FBI NEW YORK CITY VIA PAN AM FLIGHT 228 ON FRIDAY, JANUARY 19, 1979. PAN AM FLIGHT 228 WILL ARRIVE AT JFK AIRPORT AT 6:15 PM LOCAL TIME

EX-113

89-4286-1725

REC-60

DE-51

2 JAN 22 1979

2. AIR WAYBILL NUMBER WILL BE FURNISHED TELEPHONICALLY.

BURKE

BT

#0280

8 JAN 30 1979

4-750 (Rev. 9-21-94)

XXXXXX
XXXXXX
XXXXXX

FEDERAL BUREAU OF INVESTIGATION
FOIPA DELETED PAGE INFORMATION SHEET

5 Page(s) withheld entirely at this location in the file. One or more of the following statements, where indicated, explain this deletion.

☐ Deletions were made pursuant to the exemptions indicated below with no segregable material available for release to you.

Section 552		Section 552a
☐ (b)(1)	☐ (b)(7)(A)	☐ (d)(5)
☐ (b)(2)	☐ (b)(7)(B)	☐ (j)(2)
☐ (b)(3)	☐ (b)(7)(C)	☐ (k)(1)
_____	☐ (b)(7)(D)	☐ (k)(2)
_____	☐ (b)(7)(E)	☐ (k)(3)
_____	☐ (b)(7)(F)	☐ (k)(4)
☐ (b)(4)	☐ (b)(8)	☐ (k)(5)
☐ (b)(5)	☐ (b)(9)	☐ (k)(6)
☐ (b)(6)		☐ (k)(7)

☐ Information pertained only to a third party with no reference to the subject of your request.

☐ Information pertained only to a third party. The subject of your request is listed in the title only.

State ☒ Documents originated with another Government agency(ies). These documents were referred to that agency(ies) for review and direct response to you.

_____ Pages contain information furnished by another Government agency(ies). You will be advised by the FBI as to the releasability of this information following our consultation with the other agency(ies).

_____ Page(s) withheld inasmuch as a final release determination has not been made. You will be advised as to the disposition at a later date.

_____ Pages were not considered for release as they are duplicative of _____

☐ For your information: _____

☒ The following number is to be used for reference regarding these pages:
HQ 89-4286-1726

XXXXXX
XXXXXX
XXXXXX

XXXXXXXXXXXXXXXXXXXXXX
X DELETED PAGE(S) X
XNO DUPLICATION FEE X
X FOR THIS PAGE X
XXXXXXXXXXXXXXXXXXXXXX

FBI/DOJ

001

1 OF 2

DEPARTMENT OF JUSTICE
FEDERAL BUREAU OF INVESTIGATION
COMMUNICATION MESSAGE FORM

DATE	CLASSIFICATION	PRECEDENCE
1/22/79	UNCLAS	PRIORITY

*F*HIPP SFIDE HQ H0001 023HJ**023*HIYUIP 230040Z JAN 79

START HERE

FM DIRECTOR FBI

TO FBI SAN FRANCISCO PRIORITY

BT

UNCLAS

RYMUR

ALL INFORMATION CONTAINED HEREIN IS UNCLASSIFIED DATE 11/17/92 BY 1048 [redacted] b7c

BY TELETYPE JANUARY 22, 1979, AMERICAN EMBASSY GEORGETOWN, GUYANA, FURNISHED THE FOLLOWING:

PRELIMINARY INQUIRY BEGAN FRIDAY (JAN 19) IN THE CASE OF THE MURDERS OF LINDA SHARON HARRIS (AKA SHARON AMOS) ET AL. ONLY PERSON WHO TESTIFIED WAS POLICE DETECTIVE ASST. SUPERINTENDENT LAM, WHO WAS PRESENT ON BOTH NOV 19 AND NOV 23 WHEN BEIKMAN MADE STATEMENTS TO THE POLICE CONCERNING THE MURDERS. SENIOR COUNSEL MCKAY OBJECTED TO INTRODUCTION OF THE SECOND STATEMENT AS EVIDENCE ON THE GROUNDS THAT IT WAS NOT GIVEN FREELY AND VOLUNTARILY. VIR DIRE HEARING THEN BEGAN ON ADMISSIBILITY OF THE STATEMENT.

INQUIRY IS SCHEDULED TO RESUME JAN 22.

DO NOT TYPE MESSAGE BELOW THIS LINE

APPROVED BY	DRAFTED BY	DATE	ROOM	TELE EXT.
M Kmr	KMR:PDH	1/22/79	5027	[redacted] b2

1 - MR. [redacted] b7c

EX-113 REC-60 89-4286-1727

FEDERAL BUREAU OF INVESTIGATION
COMMUNICATIONS SECTION
JAN 23 1979

24 JAN 1979

DO NOT FILE WITHOUT COMMUNICATIONS STAMP

58 JAN 30 1979

FBI DOJ

DEPARTMENT OF JUSTICE
FEDERAL BUREAU OF INVESTIGATION
COMMUNICATION MESSAGE FORM

PAGE 2

CONTINUATION SHEET

PAGE TE*WO DE HQ 0001 UNCLAS

COMMENT: TECHNICALLY, THE PRELIMINARY INQUIRY CONDUCTED BY MAGISTRATE CHRISTIAN UNTIL DEC 19 (REF A) UNDER WHICH BEIKMAN ALONE WAS CHARGED HAS BEEN SUSPENDED RATHER THAN CANCELLED. AT FRIDAY'S EESSION, MCKAY NOTED THAT THE ORIGINAL INQUIRY CANNOT BE ADJOURNED SINE DIE, AND OBJECTED TO PROSECUTING COUNSEL'S REQUEST THAT THE INQUIRY BE RESUMED ON DEC 29, 1979. MAGISTRATE PERSAUD THEN SAID THAT A DATE WITHIN A REASONABLE LENGTH OF TIME COULD BE SET BUT DID NOT FIX A DATE. UNDER GUYANESE LAW, IF BEIKMAN IS ACQUITTED OF THE JOINT CHARGES HE FACES WITH JONES, OR IF THE CASE DOES NOT GO TO TRIAL, BEIKMAN COULD STILL BE TRIED ALONE ON THE SAME CHARGES, THROUGH RESUMPTION OF THE ORIGINAL INQUIRY.

BT

DO NOT TYPE PAST THIS LINE

DO NOT TYPE MESSAGE BELOW THIS LINE

2

FBI DOJ

4-750 (Rev. 9-21-94)

XXXXXX
XXXXXX
XXXXXX

FEDERAL BUREAU OF INVESTIGATION
FOIPA DELETED PAGE INFORMATION SHEET

3 Page(s) withheld entirely at this location in the file. One or more of the following statements, where indicated, explain this deletion.

Deletions were made pursuant to the exemptions indicated below with no segregable material available for release to you.

Section 552		Section 552a
☐ (b)(1)	☐ (b)(7)(A)	☐ (d)(5)
☐ (b)(2)	☐ (b)(7)(B)	☐ (j)(2)
☐ (b)(3)	☐ (b)(7)(C)	☐ (k)(1)
_____	☐ (b)(7)(D)	☐ (k)(2)
_____	☐ (b)(7)(E)	☐ (k)(3)
_____	☐ (b)(7)(F)	☐ (k)(4)
☐ (b)(4)	☐ (b)(8)	☐ (k)(5)
☐ (b)(5)	☐ (b)(9)	☐ (k)(6)
☐ (b)(6)		☐ (k)(7)

☐ Information pertained only to a third party with no reference to the subject of your request.

☐ Information pertained only to a third party. The subject of your request is listed in the title only.

State ☒ Documents originated with another Government agency(ies). These documents were referred to that agency(ies) for review and direct response to you.

_____ Pages contain information furnished by another Government agency(ies). You will be advised by the FBI as to the releasability of this information following our consultation with the other agency(ies).

_____ Page(s) withheld inasmuch as a final release determination has not been made. You will be advised as to the disposition at a later date.

_____ Pages were not considered for release as they are duplicative of _____

☐ For your information: _____

☒ The following number is to be used for reference regarding these pages:
HQ 89-4286-1728

XXXXXX
XXXXXX
XXXXXX

XXXXXXXXXXXXXXXXXXXXXX
X DELETED PAGE(S) X
XNO DUPLICATION FEE X
X FOR THIS PAGE X
XXXXXXXXXXXXXXXXXXXXXX

FBI/DOJ

SF0514 0232245Z

PP HQ

DE SF 006

P 232245Z JAN 79

FM SAN FRANCISCO (89-250) (P) (SQ. 10)

TO DIRECTOR (89-4286) PRIORITY

UT

UNCLAS E F T O

RYMUD

23 JAN 79 22 49z

RECEIVED
FEDERAL BUREAU
OF INVESTIGATION
COMMUNICATIONS SECTION

ALL INFORMATION CONTAINED
HEREIN IS UNCLASSIFIED
DATE 11/17/92 BY 1048 [redacted]

#284,125 & #284,126 [redacted]

Assoc. Dir.
Dep. AD Adm.
Dep. AD Inv.
Asst. Dir.:
Adm. Serv.
Crim. Inv.
Ident.
Intell.
Laboratory
Legal Coun.
Plan. & Insp.
Rec. Mgmt.
Tech. Servs.
Training
Public Affs. Off.
Telephone Rm.
Director's Sec'y

b7c

FRIHQ IS REQUESTED TO RELAY THE FOLLOWING TO LEGAT CARACAS AT GEORGETOWN, GUYANA. (U)

SAN FRANCISCO IS IN RECEIPT OF INFORMATION THAT THE JONESTOWN BASKETBALL TEAM WAS IN GEORGETOWN, GUYANA TO PARTICIPATE IN A BASKETBALL TOURNAMENT, POSSIBLY A NATIONAL TOURNAMENT. (U)

REC-60 89-4286-1729

ALSO, RECENT INFORMATION INDICATES PAULA ADAMS [redacted] IN THE UNITED STATES IN NOVEMBER, EX-113 (U)

24 JAN 24 1979

LEGAT CARACAS IS REQUESTED TO DETERMINE IF ANY SUCH BASKETBALL TOURNAMENT WAS BEING HELD IN GEORGETOWN. (U)

Sel An Emb Georgetown (Legat Car) 1-23-79 KMN/

8 JAN 1979

ALSO, ATTEMPT TO SECURE ADAMS' PASSPORT TO DETERMINE IF SHE LEFT GUYANA. IF SO, IT SHOULD BE SEIZED AS EVIDENCE. (U)

"ARMED AND DANGEROUS. SUICIDAL TENDENCIES". (U)

PT