FEDERAL BUREAU OF INVESTIGATION

RYMUR

(JONESTOWN)

BB-31A TIM STOEN

BUFILE:89-4286
BULKY 2233

SUBJECT RYMUR

FILE NUMBER BUFILE 89-4286

SECTION NUMBER

SERIALS BULKY 2233

TOTAL PAGES 301

PAGES RELEASED 301

EXEMPTION(S) USED b6
b7C

BB-31a PTMEMBERS - TIM STOEN

The Comrade Deputy Prime Minister &
Minister of National Development
Cde. P. A. Reid

requests the pleasure of the company of
Cde. Timothy Stoen

for a Luncheon

on 29th December, 1976 *at* 12.00 noon

venue Herdsanston House, ~~19/20 Lanaha St.~~, Queenstown, C/town.

R.S.V.P.
Tel. 68808
If unable to attend.

BB-31-a-1

CERTIFICATE OF LIVE BIRTH

4900-170

THE CHILD

1a. NAME OF CHILD—FIRST	1b. MIDDLE	1c. LAST	1d. USE NAME
JOHN	VICTOR	STOEN	
2. SEX: MALE	3a. WAS BIRTH SINGLE, TWIN OR TRIPLET?: SINGLE	3b. IF TWIN OR TRIPLET, THIS CHILD WAS BORN:	4a. DATE OF BIRTH—MONTH DAY YEAR: JANUARY 25, 1972
4b. HOUR: 2:16PM			

PLACE OF BIRTH

5a. PLACE OF BIRTH—NAME OF HOSPITAL: SANTA ROSA MEMORIAL HOSPITAL	5b. STREET ADDRESS: 1165 MONTGOMERY DRIVE	5c. INSIDE CITY LIMITS?: YES
5d. CITY OR TOWN: SANTA ROSA	5e. COUNTY: SONOMA	

MOTHER OF CHILD

6a. MAIDEN NAME OF MOTHER—FIRST: GRACE	6b. MIDDLE: LUCY	6c. LAST NAME (MAIDEN SURNAME): GRECH	7. BIRTHPLACE (STATE OR FOREIGN COUNTRY): SAN FRANCISCO, CALI
8. AGE OF MOTHER (AT TIME OF THIS BIRTH): 21 YEARS	9. COLOR OR RACE OF MOTHER: CAUCASIAN	10a. RESIDENCE OF MOTHER—STREET ADDRESS: 6300 EASTSIDE CALPELLA ROAD	10b. INSIDE CITY LIMITS?: NO
10c. RESIDENCE OF MOTHER—CITY OR TOWN: UKIAH	10d. RESIDENCE OF MOTHER—COUNTY: MENDOCINO	10e. RESIDENCE OF MOTHER—STATE: CALIFORNIA 95482	

FATHER OF CHILD

11a. NAME OF FATHER—FIRST: TIMOTHY	11b. MIDDLE: OLIVER	11c. LAST NAME: STOEN	12. BIRTHPLACE (STATE OR FOREIGN COUNTRY): MILWAUKEE, WISCONSIN
13. AGE OF FATHER (AT TIME OF THIS BIRTH): 34 YEARS	14. COLOR OR RACE OF FATHER: CAUCASIAN	15a. PRESENT OR LAST OCCUPATION: ASS't DIST. ATTORNEY	15b. KIND OF INDUSTRY OR BUSINESS: LEGAL

INFORMANT'S CERTIFICATION

I HEREBY CERTIFY THAT I HAVE REVIEWED THE ABOVE STATED INFORMATION AND THAT IT IS TRUE AND CORRECT TO THE BEST OF MY KNOWLEDGE

16a. PARENT OR OTHER INFORMANT—SIGNATURE (IF OTHER THAN PARENT SPECIFY): Grace Lucy Stoen

16b. DATE REVIEWED AND SIGNED BY INFORMANT: 1-26-72

ATTENDANT'S CERTIFICATION

I HEREBY CERTIFY THAT I ATTENDED THIS BIRTH AND THAT THE CHILD WAS BORN ALIVE AT THE HOUR, DATE AND PLACE STATED ABOVE

17a. PHYSICIAN (OR OTHER PERSON) IN ATTENDANCE AT BIRTH—SIGNATURE—DEGREE OR TITLE: [illegible] MD

17b. DATE SIGNED BY ATTENDANT: 1-26-72

17c. ADDRESS: Santa Rosa, Ca

17d. PHYSICIAN'S CALIFORNIA LICENSE NUMBER: A14087

LOCAL REGISTRAR

18. REQUEST EXCLUSION FROM SOLICITATION LISTS

19. LOCAL REGISTRAR—SIGNATURE: Walter C. Bowers MD PH

20. DATE ACCEPTED FOR REGISTRATION BY LOCAL REGISTRAR: FEB 2 1972

CERTIFICATION STATEMENT

This is to certify, that the foregoing is a true and correct copy of the vital record which is on file in this office and of which I am legal custodian.

SIGNATURE: Walter C. Bowers MD PH

OFFICIAL TITLE: Public Health Officer and Local Registrar

PLACE: Sonoma County Department of Public Health Services, Santa Rosa, California

DATE OF CERTIFICATION: FEB 11 1972

STATE OF CALIFORNIA
DEPARTMENT OF PUBLIC HEALTH

BB-31-a-2

Sharon Amos

LUCKHOO 13/4/78 (Debbie, Sharon, Mike)
-asked him what would happen if it went against us, what would happen before an appeal/ said we absolutely wouldn't compromise on this but want to know/ told him we'd rather die than have the child taken etc.
-he said that if they decide against us, he would ask for a stay of arrest orders, nobody ever turns such a thing down/ I asked if it was a legal thing or just precedent/ he said it was precedent/ he's never known it to fail, it's granted authomatically (I asked a couple of tiems about this)
-regarding the possibility in a loss of the case that the arrest order against JJ could be activated/ he said the case is not against JJ/ it's Joyce who has been intervened/ JJ is not a party to it and Joyce can always say, "I don't have the child".
-the Marshall will not execute any orders because the registrar told Luckhoo this
-they court could have acted a long time ago on this if they wanted it activated
-they seem stymied (Stoms), as no order is being served
-regarding: could he delay for a long long time, the judge/ he said the judge must eventually give a decision/ he will should give it before the end of the month but if he doesn't Sir Lionel will speak to him/ Sir Lionel could go to the Chancellor or the Chief Justice if something isn't doen
-if they wanted to do anything, Sir Lionel felt they would do it now but the Registrar said he was told by the Chief Justice not to serve the papers
-re regarding possible pressure on the case, he pooh-poohed that/ said "no-one has even asked me about the case" it's "forgotten"
-he said we were unnecessarily concerned
-said re immigration that he doesn't know about that order to stop John/ Sir Lionel said he himself wouldn't get the info
-first he said that order would have had to come from Fred Wills/ later when I said it might have been recent and came from Shahabadeen, he didn't argue that
-he said "no-one is interested in doing anything to hurt you"
-he said he hasn't seen the PM in 3 weeks
-he doesn't think the Stoms will come here
-

BB-31-a-3

LIONEL LUCKHOO
APPT W/ SHARON AMOS
MIKE PROKES
DEBORAH TOUCHETTE

DEBORAH TOUCHETTE
APRIL 13, 1978

-Lionel said if the answer was "no", in favor of Stoen, he will aske for a stay of execution on the arrest order.
-He said the orders are there, they can do anything they want to,
-said no, this is not a case against Jim Mones, Touchette has in-
-tervined, he doesn't know how they have an arrest order, Jim
-is not a party to the child, said Barnwell won't give any orders.
-said there was no written law that states he has a limited time to give a decission, but he can be pressured through the registure.
-Sharon asked if anything could be done if Jim came to G/town and someone saw him who was a rep. of Hass, or didn't like Jim?
-Lionel said nothing could be done. The registure General has been instructed not to serve anything.
-Lionel said he didn't know about the order of not being able to take the child out, said the order could only have come from Min. Fred Wills.
-He said "I don't think theres anyone at all interested in hurting you in Guyana.
-Sharon ref. to pressure of black outs, would there be pressure on us?
-I don't know, I haven't seen the P.M. in three weeks, I don't think so, but I don't know.
-Lionel said we were making ourselves too important, people weren't as worried about us as we thought.

OPICIO:

Luckhoo was irritated at the questions asked. I think it's because he not use to having his opinion questioned sso throughly, we ask the same questions over again, (out of concern and necissity) and because we don't pay a greater amount of money he shows impatients in giving us his time. Mike Prokes felt Sharon was to pushy in asking questions, but I don't feel she was. We would't have gotton any answere if we didn't probe. I thought she conveyed concern, but was not confrontative. Mike argued the point alot, disagreed with me on this. He pointed out that Luckkoo didn't even say goodbye. (someone came into the office as we were leaving and Lionel was talking to them and didn't acknoledge Mike Prokes good bye) I don't know if he heard him or not, but I thought we should do something for him, like take him some scotch, or some baked goods to his home because the man was irritated and I don"t think we can afford for him to get hostil against us?

(We didn't ask the same questions over and over in this meeting, but asked questions that had been asked in previous meetings)

BB-31-2-4

January 6, 197[illegible]

Peoples Temple Agricultural Project
P.O. Box 893
Georgetown

Dear Comrade Minister:

We are sending you the enclosed article as a forewarning that Tim Stoen has indicated he has plans to come to Guyana very soon. Stoen has been quoted in the U.S. press, having made statements that reflect negatively on Guyana (e.g., referring to Guyana as a "backward" country).

Stoen, who loves the limelight (as shown by the enclosed article), came to Peoples Temple pretending to be interested in working for the rights of the oppressed. As it turned out, he was only interested in using Peoples Temple to advance his own career as an attorney. He is not a Socialist. In fact, he has given his cooperation to the Interpol agent (Mazor) who is orchestrating the conspiracy against us. (Interpol works closely with the FBI, CIA, and U.S. Treasury Dept. Additional background is enclosed.)

We wanted you to be posted of Stoen's background in case he should try to contact you, as it is evident he is coming in an attempt to stir trouble and garner more negative publicity against us and Guyana. (The proper authorities have been notified and Stoen's visa is being revoked.) He is capable of being extremely devious and will likely employ devisive tricks to manipulate uninformed persons.

We appreciate your taking the time to consider this matter.

Co-operatively yours,

Mike Prokes

Mike Prokes
Associate Minister

BB-31-a-5

January 6, 1977

Peoples Temple Agricultural Project
P.O. Box 893
Georgetown

Dear Comrade Minister:

We are sending you the enclosed article as a forewarning that Tim Stoen has indicated he has plans to come to Guyana very soon. Stoen has been quoted in the U.S. press, having made statements that reflect negatively on Guyana (e.g., referring to Guyana as a "backward" country).

Stoen, who loves the limelight (as shown by the enclosed article), came to Peoples Temple pretending to be interested in working for the rights of the oppressed. As it turned out, he was only interested in using Peoples Temple to advance his own career as an attorney. He is not a Socialist. In fact, he has given his cooperation to the Interpol agent (Mazor) who is orchestrating the conspiracy against us. (Interpol works closely with the FBI, CIA, and U.S. Treasury Dept. Additional background is enclosed.)

We wanted you to be posted of Stoen's background in case he should try to contact you, as it is evident he is coming in an attempt to stir trouble and garner more negative publicity against us and Guyana. (The proper authorities have been notified and Stoen's visa is being revoked.) He is capable of being extremely devious and will likely employ devisive tricks to manipulate uninformed persons.

We appreciate your taking the time to consider this matter.

Co-operatively yours,

Mike Prokes

Mike Prokes
Associate Minister

BB. 31-a-6

Sharon Amos

Lionel Luckhoo Meeting with him 12/8/78 Maria K and Sharon

-he said he was disgusted with Judge Bishop because he handled the case the way he did
-he said he's always told us as a matter of law we can't lose tho in the beginning decision he thought we would lose
-but he felt that Bishop was embarrassed to say he made a mistake and in court has said that the attorneys were not at all in fault but that he had received influence from abroad/ letters, phone calls and so he was going to send it back to the Chief Justice
-Lionel said that if he was going to do this he could have done it long ago instead of waiting six months because now the case has to start all over
-he said it is asine, unlegal and purine??? because the judge can't admit he was wrong
-he said thewhole thing now goes over from the beginning
-I asked if he could ask Bollers how long it would take/ he said he couldn't do that but if JJ goes out of the country for medical care then he'd ask Bollers
-he said JJ should go right away out of the country for medical care/ there is nothing that the govt. would do to harm him and he shouldn't wait
-he said JJ could even come to Georgetown
-I said we were waiting for some kind of written assurances from the govt/ as we had gotten verbal assurances but we had thought that might be why they were doing the decision
-regarding the case being sent back to the Chief Justice / it would be for re-assigning it, but when I asked if Bollers would take the case/ he said maybe Bollers would take it himself
-he said Bishop has botched this up more than he could believe in that he has delayed so long and now won't give a decision

-I was wondering what our relations should be with Bollers as I am afraid if Hughes hears we see Bollers socially he might say Bollers shouldn't be on the case.

BB- 31-a-7

TO: HILL

FROM: MARY RUTH

1. I think Lionel's examination of the case is perhaps much more clear than anything we could have given you, however I will add a few of the details I know in case he left them out.

   A. The Prime Minister, Fred Wills, and the Chancellor of the Judiciary J.O.F. Haynes (top post in the judicial system) are advising Lionel how to handle the case insofar as Lionel does the research and they say whether it is good enough to present in court. The Prime Minister has called four times according to Lionel to ask how the case was going (which is why I think Lionel has taken such a sudden interest in it). The Chancellor has called him several times but Lio has had to call Wills.

   B. The court is going to nullify all of the orders for arrest of child and arrest of you and enter at the same time that Jeffrey Haas is not even qualified to represent the mother as he has no authority. If the Judge which Joyce appeared before on Friday remains hostile, then it will go before the Full Court and if they won't throw out the orders, then it goes before the Court of Appeal (which is the Chancellor) and he will throw it out. The Judge Aubrey Bishop asked Minister Wills why he didn't tell him government was interested. Wills, according to Wills, informed Bishop that whether government was interested or not, "bad law was bad law." There is no reason to believe that Judge Bishop will be on our side. If he finally agrees, it will be done quickly; if not it will just take a little longer. It is assured that we will win the case as it stands now.

   C. The procedure could be drawn out, however, Wills did indicate that it would be finished before October 6.

   D. Wills is keeping a very close eye on the matter. He even knew that Karen was waiting outside of the courtroom when Joyce was inside. However, so was Richard McCoy and his assistant Dennis Reese.

   E. I have enclosed a letter which was sent by Luckhoo to collect fees.

   F. Karen has not been approaching Langley at all recently because of two reasons. We ascertained that he really didn't have any large amount of money that he would be willing to spend on her, and then after getting that message, we stopped. It was very difficult to keep up with that anyway because we didn't have much spare time. However, to even get some of those outrageous fees cancelled would be quite a savings.

BB-31-a-8

TO: JIM
FROM: PAULA

COMMENT ON LUCKHOO

1. I think that we were dooped by Luckhoo over this Mazaharally issue. Luckhoo had told us that Reid had said that we were not to be touched which is exactly what Clarke is saying that Reid said. Then later & Luckhoo who had told us this and who was also the legal representative for Mazaharally said that we had to settle or they would get another lawyer and take it to court. He advised that we settle and we did.

DENTIST:
Cold

DTJ-
bring in another radio

BB-31-a-9

[redacted]

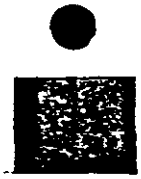

LUCKHO Monday x (this week)
-said that he didn't know where we'd get blood tests etc for Jim to prove paternity, we'd have to call the pathologist (we'll do that)
-he said if we wanted to sue re Bedford trucks (apparanently you really didnt mean trucks but wanted to know about suing a newspaper so we'll have to ask again), we'd have to go to England and get a lawyer, he couldn't recommend one/ or we could give a report here to the British High Commission
-he said that any press now wouldn't have any affect on the case
-he has heard nothing about the case
-regarding the PM and seeing him in the US, the PM didn't say anything about seeing us/ Luckhoo just has the feeling, he'd be easier to see if someone from the US contacted him when he was in the US, but we shouldn't try to set it up here / Luckhoo could tell us when PM leaves for the us

BB- 31-a-10

LIONEL LUCKHOO TALK

-Joyce's constest is based on the Father contesting it; it will be difficult to hold the child without the legal father's consent.

1-they cannot make headway if the child is in Guyana and not where service is accessible or with the cooperation of the government so no papers can be served.
2-unless there is service they can do nothing
The Registrat, Chief Marshall has no intention of serving the papers without telling us.
-we are buying time which could work for 2,3,5 years
-adoption is the only thing that is irrevocable.

3-Luchhoo feels that TOS shoulc contest the action up North, otherwise they are going to be giving custody to the mother by default.

-McCoy told Luckhoo that he had visited our project and found it satisfactory and that he was reporting that to Washington. He said adverse publicity has caused some of our problems. His attitude w/ Luckhoo was that he was not interfering on their behalf. (Obviously we don't know that, if fact it looks the other way)

-Luckhoo has read the Observer and Newsweek stories on us.

Elements in the case that are in our favor:

-1 she has sworn to no affidavit here
-2 Hass has not shown authority or even that he is really her attorney
-3 he has filed no power of attorney here although he had some paper on her behalf
-4 His affidavit is pointless -mother, father???
-5 The affidavit is inadmissable-heresay
-6 There can be no substitute service in this case
-7nno legal service has been made

Hughes knows he has not followed the procedure. He wanted Luckhoo to go to the States so that he could get paid more. He did not elaborate on this point and just implied Hughes was out for a buck.

Basis of our case is that we are holding on to a valid custody documentation.
-asked about if she rescinded it—then we are depending on the father
-technically since both signed it, both should rescind it
-if she goes x-partie, the court may award her provisional custody

If Grace gets absolute custody and rescinds her order
-Grace could get a Habeous Corpus here against Joyce and JJ
-the papers would not be served
-we are buying time as they could come back again and again

Luckhoo suggested some way to buy herxxout .
-he says if you pay her, to make sure it is traceable. I didn't understand all the reasoning behind this and would have to discuss it further if we decided to do this.

-he suggests communicate to her: JJ of course is the father, and he will fight to the end. If you want a major skirmish here or there, keep it up.
We will go public on everything. --mentioned a legalistic concept of blackmail (he says --keep the threat of going public as an ace use it.) In other words don't go public untile we have tried this as leverage on her.
-you should adopt if that occasion is ever possible, say they will make an unholy stink about it

-Hughes does not know the paternity of the child

BB- 31-a-11

LUCKHOO
-said Hoyt is a good lawyer, very cleaver
-he has a good reputation with the government
-he said legally you have a perfect case, ~~u~~likely the judge will have the courage to change the situation/ in the meanwhile you can do nothing
-Luckhoo said he himself is not a member of govt or in any way associated with govt.
-Luckhoo said he spoke to Wills and Wills is a strong supporter of PT, he said that he believes our relationship with Reid is good (Wills told Luckhoo this several times before the article was written)
-we should write for an appt with Hoyt,
-your position is not any different (dispite Wills ~~k~~ resigning), the govt has permitted you to come to Guyana and stay
-~~k~~ when ~~asked~~ told we could never give up the child, he said - then don't, if you take the child across the border, the govt ~~would~~ wouldn't do anything, he didn't think
-he said Hoyt situation, ~~t~~ you can do nothing by belaboring the issue

BB- 31-c-12

See pg 3 positive

Sir Lionel 17/2/78 Sharon, Tim, Jocyln??

-said that it is good if [redacted] Viola comes to visit in March
-Burnham is going to the US in April/ he told Lionel he had a very tight schedule because soon after the budget he's going abroad
-Sir Lionel has heard nothing new about the decision
-he still feels we aren't going to win the first time/ he knows Fred Wills was always very optimistic
-It involves Judge Bishop's personal pride
-if you don't want to return the child you won't do it
-don't [redacted] tell people outloud of the support you have from the govt. - doens't know if Wills being out of office will change it
-she can't comment about Minister Hoyt, he's his own boss, he took exception that it was suggested that we were the only facility/ "let sleeping dogs lie" if you try to cure a small ailment it becomes big (later we found he was the attorney for Hoyt)
-Hoyt won't write another letter
-can only advise us on the legal situation not on the political trends
-he has some ideas about Wills resigning, but can't say
-legally will help you, can't give you assurances, can't tell you [redacted] whom to talk to
-re having him talk to the PM, if you are in difficulties Lionel can help you but can't be your advocate with the PM without[redacted] reason/ if you were in a major problem Sir Lionel would go to see him for us
-see the PM only when he calls Sir Lionel not when Sir Lionel wants to see him
-he knows that when the case was beginning before they granted the joingt custody (Joyce and JJ) the PM was very favorably interested
-can't ask the judge when the decision will come/ after 6 mos. [redacted] then can say his clients are anxious but it isn't even 6 mos. yet
-didn't agree that we should get in touch with Hoyt/ let it ride BB- 31-2-13

[redacted]

[redacted]

Notes made at continued hearing (1)

Lionel Luckhoo :- Objects to affidavit filed by Grace Stoen which seeks to cure a basic irregularity.

We asked for 4 Orders — The first was the joinder of Touchette This was granted. the Other Orders (b) (c) (d) are based on

1. No affidavit by Mother
2. Affidavit by one Haas - who has no accompanying authority - who is not entitled to possession or custody of child
3. If 2 is accepted he did not show urgency
4. Transgression of all basic principles for the grant of habeas corpus
5. Bad Service - No service - Substituted service ineffectual

Hughes now seeks to regularise and cure a fundamental irregularity re points 1 & 2 above

Hughes :- At any stage the irregularity which is not basic re Authority can be cured

Bishop J :- Grants admission of affidavit and asks if Authority to Touchette is withdrawn by Grace does this not bring Matter to an end

LAL :- It certainly does not. We must look at what was before the Judge when he made the Orders which we claim are a Nullity

Hughes Touchette's Application to Court was dated 5th Septr '77 Grace Stoen ~~She~~ rescinded her Authority to Touchette on 30 Aug '77

Bishop J :- When was Touchette notified?

Hughes :- 14 October 1977

LAL :- And this was after Touchette was joined

BB-31-a-14 (~~[illegible]~~)

Bishop J:- At the moment then there is no right for Touchette to have the child.

Hughes:- She claims she had custody of the child when she swore to her affidavit and we feel the child must be brought to Court by her now.

LAL:- We are getting into a saga & losing sight of the issues. Touchette is joined by the Court in her application she asks for orders declaring the original orders of Jim Jones be deemed a nullity because of procedural irregularities. We have all addressed the Court at length and it is for the Court to decide. This I ask the Court to do now.

Hughes:- I have other points to add

Bishop J:- Do you wish to have any further affidavits sworn by Touchette in answer to Grace Slien

LAL:- No. I do not deem it necessary.

Bishop J:- I feel you should think about it & then decide

Hughes then continues his address:- asking for an Order against Joyce Touchette for the immediate delivery of the infant to her. Court should make this Order

Bishop J:- Now that she is joined you say she is subject to Orders which I can make?

Hughes:- Yes

Bishop J:- Well we will hear Sir Lionel on this later BB 31-a-15

Hearing will continue day after day thereafter starting Tuesday next!

My personal observations

The Judge is misled (a) He ought not to entertain Grace Stoen's affidavit which confirms + states that Haas had authority to make the affidavit on her behalf.

(b) He loses sight of the fact that we are questioning his Orders made agst Jim Jones because those Orders were made on the basis of imperfect applications the Judge has stated that he is NOT hearing (i.e. the new appln filed) Nisi application for Habeas Corpus agst Joyce Touchette as it came up before another Judge, yet the Judge is listening to arguments advanced by Hughes that Joyce Touchette should now be ordered to produce the child. I have not replied, but when doing so will point out that Joyce Touchette in her affidavit NEVER said she had physical custody of the infant at that time. She said she and the others incldg. Jim Jones had custody documents + this she attended to her affidavit showing she was entitled to custody but not declaring she had physical custody

(c) I do not feel Joyce should be required to swear any further affdvts. She had to do so to be joined. Now she is joined, we are arguing our submissions on Law that Bishop J.'s Orders are a nullity

(d) It strikes me that Bishop J who is listening carefully is reluctant to declare his own Orders bad. Having heard all of our arguments therein except Hughes had anything new to add the matter should

(over) BB-31-a-16

have ended, but permitting Hughes to say that the Applicant Touchette should have Orders made against her & she should produce the child is pointless & confusing & ridiculous.

I have no intention of reargueing our case. We had 2 weeks of hearings & authorities & except for pointing out the observations I have made herein I shall not be induced to fall into error of defending a situation which does not arise, viz. that we must defend Touchette re an alleged request for orders to produce the child.

While the case was being heard in Chambers Grace her husband, & Haas being present.... the Orderly said that the Stoens were required at the Station for report & they had to leave while Hughes made some inaudible comments questioning the right of the policy why? etc.

1. Habeas Corpus Proceedings already and will have to go before the Judge so granted the Nisi (I think Collins)

BB-31-a-17

MONDAY JAN. 23

To: Jim

From: Paula (GLEN OVER RADIO)

Subject: Conversation with Luckhoo

1. He called Monday Jan. 23 to say that he couldn't give details but it came from the top, that we are not to discuss with anyone Government's support for us in these custody matters." He said, "Especially not with the Americans and Dick McCoy."

2. I told Lionel we never have and that from the start McCoy was saying that he was getting involved because he thought Government was leaning toward us. I said McCoy is trying to start something to make it difficult for us; that we have never discussed anything with him. Lionel said he explained that we were not doing so, to the man he spoke with, but he said he just wanted us to be careful to not step on the golden goose (or some such anecdote). Lionel was very optimistic and sounded more confident about Government's support and he alluded that it was the Prime Minister he spoke with.

3. My various conclusions or opinions are as follows: 81-2-12-88

(A) Cynical — We are being prepared for Govt.

88-31-C-18

HADING AN OUT BY STATING WE BROUGHT IT ON OUR-
SELVES. THIS IS A POSSIBILITY — NOT A CONCLUSION.

(b) U.S. EMBASSY IS USING DEVISIVE MEANS TO REACH THEIR RESULTS BY STATING WE ARE BRAGGING ABOUT GOVT. SUPPORT.

(c) FRED WILLIS HAS TOLD THE P.M. SOMETHING ABOUT US BEING "DIFFICULT."

(d) BONNIE MANN HAS TOLD THE P.M. THAT WE ARE BRAGGING GOVT. SUPPORT AND PERHAPS WE ARE BEING WARNED TO NOT TALK TO MANN BECAUSE OF HIS ALLIANCE WITH THE U.S.; OR McCOY IS TELLING MANN WE BRAGGED GOVT. SUPPORT AND MANN WENT TO THE P.M.

BB-31-a-19

81-J-1E-08

Luckhoo meeting 17/1/78
(Re being able to sue [redacted] Haas for saying PT paid off the judge)
PT is not an official person, so can't sue
-if said a particular person JJ gave officials money, then could sue, but would need witnesses and would need to know when it was said

-the arrest order of JJ is not stayed tho it is not served

-Re having the case tried in California. he said it's a law of form vs a law of origin. Conflict of laws doesn't arise if being heard here. but it could be tried there in Calif. also, couldn't hurt. Affidavits are not tenable from the States. if you try it in the states as well as here, could use it as a subsidiary arguement that it was tried in US. It isn't automatic that it would influence the decision here but couldn't hurt. Luckhoo doesn't have the books to research Calif. law. Grace filed her affidavit for divorce but it wasnt looked at here as it is Calif. paper tho it had custody awarded in Calif.

-Luckhoo said he doesn't know when he can fly to Jonestown as he has murder cases he is dealing with , maybe the end of the month

PT being incorporated
-have to register thru the Deeds Registry. No-one can bring action against us now/ or could register under "friendly societies" - welfare organizations have limited powers, could sue and be sued.

-any publishing of statements that Guyana govt. is corrupt (or takes bribes), by Haas or other people should be brought to Luckhoo's attention

-could write and make a formal protest with Wills because of Haas making his statement of corruption to an American Official

-Stoens can bring this case up again

-if we want our questions answered, he said to write them out, or our attorneys can write out their questions and he'll answer them in writing. then there would be no misunderstandings.

BB- 31-c-20

of acres have been planted in crops such as yams, corn, sweet potatoes, citrus, and avocado.

In addition to the agricultural and livestock programs is extensive community development. Three houses, a workshop, an equipment maintenance station, a warehouse, a shoe repair shop, and a church/community center have been built by the Peoples Temple mission workers. The cooperation and assistance given by this fine government's agricultural advisors, as well as from many other government departments, has been invaluable.

Pastor Jones extends his gratitude to all of our Guyanese brothers and sisters for their interest and encouragement. Although he hasn't much time for travel because of his busy and hectic schedule ministering to the three large United States based churches, he does enjoy hearing from you and gives every letter he receives personal attention.

May God Bless You.

* * *

Please feel free to write:

Pastor Jim Jones
Peoples Temple Christian Church
P.O. Box 893
Georgetown
Guyana, South America

or

Pastor Jim Jones
Peoples Temple Christian Church
P.O. Box 214
Redwood Valley, California 95470 U.S.A.

BB-31-a-21

Conversation between Lionel Luckhoo and Karen
October 1, 1977

Court went all day. He will finish tomorrow.
Bishop (Judge Bishop) is taking the case quite well.
Lloyd also spoke to Judge Bishop and gave his presentation, as did, Edward, who is Lionel's nephew.

Bishop (Judge) has already ordered the charges against JJ dropped, as he admitted they were wrong.

Conversation between Lionel & KL on October 2, 1977
He said they concluded the orders made by the judge affecting the child. After a number of days of arguments and authorities, Hughes will commence his reply on Monday. The judge seemed very favorably inclined when Lionel said he pointed out that a chain was as strong as its weakest link, and that a chain for the creation of the writ of habeous corpus had tissue thin links which broke under scrunity.

Points made:
1) Abdication (sp?) can only be made under the law by the mother, father or guardian and this was not done.
2) One of them would have to swear to show the child was unlawfully detained.
3) There is no affadavit in court by Grace Stoen.
4) Judge Bishop has agreed with us that Grace has not made an affadavit because it had to do with the matrimonial situation between her and Tim, and was not revelant to the present situation with John.

5) The affadavit by Haas transgressed all laws of affavavits in that he repeated heresays without giving the source of the information, and he said that he believed it

6) Haas was dishonest in court. There were features that should have been brought to the court's attention, such as Grace Stoen having come to Guyana, John having been here off and on for 3 years, and the fact that the custody papers were in the hands of Mrs. Touchette.

7) Lionel said they also attacked the service of events which he said must be personal.

8) The return of service was bad by Haas in that he swore that JJ could not be found. He would have to show what efforts had been made to find JJ.

Lionel cited a large number of authorities from the United Kingdom and the Dominions and elsewhere which all confirmed the points he made.

Lionel feels that Hughes is conscious of the weakness of his position and it would not surprise me if they were to capitulate at a later stage. Lionel feels what they are about is to have it drag on till Oct. 6, and then get the courts in the US to move for contempt against JJ to get an order for his arrest in the US. That order would have no effect in Guyana but it seems to Lionel that TOS should resist the actions being brought by his wife and he could ask for the adjournment of the case by citing the unfitness of Grace.

Since JJ has received no papers, Charles Garry could state it's not possible to reach him.

BB-31-C-22

Lionel Luckhoo
31/7/78
Sharon, Maria

We only talked to him for a few minutes. He agreed to write the letter to Iverson requesting that he get TOS to take a paternity test. He said he has never recieved a reply to the last letter he wrote him. We asked if he had heard anything more about the case and he said no, but that he had talked to Frankie and asked him to talk to Terrance about it. He thinks this is the only way anything is going to gk get done. Sharon asked him if he thought Frankie would actually talk to Terrance about it and he said yes. Luckhoo said Rudolph is a very irresponsible person and he does not like the way he handles things. He had just gotten back to his office from court where ~~KKK~~ Rudolph had said he was going to give a decision on another case and then did not do it. He said he does not like the man.

Ray Fernandz said that ~~kkx~~ there is going to be a very severe food shortage because farmers are refusing to replant. He said he is glad that we are getting to be self-sufficient because food is going to be very scarce. Even now, things are very hard to get and there are long lines to get certain items like split peas. The other day there was a near riot as people were waiting to get split peas. The name of each person who purchase split peas and the amount they buy has to be turned into the Ministry of Trade because they have become a black market item.

BO-31-a-23

TO WHOM IT MAY CONCERN

I, Timothy Oliver Stoen, hereby acknowledge that in April, 1971, I entreated my beloved pastor, James W. Jones, to sire a child by my wife, Grace Lucy (Grech) Stoen, who had previously, at my insistence, reluctantly but graciously consented thereto. James W. Jones agreed to do so, reluctantly, after I explained that I very much wished to raise a child, but was unable, after extensive attempts, to sire one myself. My reason for requesting James W. Jones to do this is that I wanted my child to be fathered, if not by me, by the most compassionate, honest, and courageous human being the world contains.

The child, John Victor Stoen, was born on January 25, 1972. I am privileged beyond words to have the responsibility for caring for him, and I undertake this task humbly with the steadfast hope that said child will become a devoted follower of Jesus Christ and be instrumental in bringing God's kingdom here on earth, as has been his wonderful natural father.

I declare under penalty of perjury that the foregoing is true and correct.

Timothy Oliver Stoen
Post Office Box 126
Ukiah, California 95482

Dated: February 6, 1972

Witnessed: Marceline M. Jones

BB-31-a-24

Port Kaituma North West Region
Guyana South America

STATEMENT OF PATTY CARTMELL

I, Patty Cartmell, swear under penalty of perjury that the following is true:

I have observed how one Grace Stoen pressured Rev. Jim Jones repeatedly for sex. Grace would call me on the phone and cry, and then come over to my house where I lived close to Rev. Jones' parsonage home. She would ask Jim over and over for sex.

She was aware Jim did not want her in a sexual encounter. Jim was very kind and always compassionate. Grace would still continue on this insane issue of sex. She appeared to be obsessed with wanting sex with Jim Jones. She threatened suicide on numerous occasions.

And then I heard Tim Stoen ask Rev. Jones in the parking lot to have sex with Grace, because he (Tim) was afraid she would leave him and try to hurt Peoples Temple and bring public embarassment to Jim Jones. So then Jim agreed, and in February or March, 1971, he did have sex with Grace at my house. She got more demanding after that and more threats came from here Suicide and threats of hurting the church. Numbrous threats to kill her huband were made. Jim had sex with her again. Grace swore she was taking birth control pills, but later laugher and said she wasn't.

I later heard Tim Stoen say he wanted Grace to have a child by Jim Jones, as he thought that might settle her down. I don't know just what he meant, but Tim seemed to want to help people, though I wasn't around him enough to know for sure.

When Grace got pregnant that began a nightmare.

Patty Cartmell

Dated: 19 August 1973

BB-31-a-25

TO WHOM IT MAY CONCERN

I, Timothy Oliver Stoen, hereby acknowledge that in April, 1971, I entreated my beloved pastor, James W. Jones, to sire a child by my wife, Grace Lucy (Grech) Stoen, who had previously, at my insistence, reluctantly but graciously consented thereto. James W. Jones agreed to do so, reluctantly, after I explained that I very much wished to raise a child, but was unable, after extensive attempts, to sire one myself. My reason for requesting James W. Jones to do this is that I wanted my child to be fathered, if not by me, by the most compassionate, honest, and courageous human being the world contains.

The child, John Victor Stoen, was born on January 25, 1972. I am privileged beyond words to have the responsibility for caring for him, and I undertake this task humbly with the steadfast hope that said child will become a devoted follower of Jesus Christ and be instrumental in bringing God's kingdom here on earth, as has been his wonderful natural father.

I declare under penalty of perjury that the foregoing is true and correct.

Timothy Oliver Stoen
Post Office Box 126
Ukiah, California 95482

Dated: February 6, 1972

Witnessed: _____

BO-31-a-26

SEQUENCE OF EVENTS IN BIRTH OF JOHN STOEN, LIVES OF GRACE AND TIM STOEN

- Tim and Grace were dating when they visited the church.

- Tim was the one who was primarily interested in the Temple and Rev. Jones' teachings. Grace came mainly to be with Tim.

- They were married in the Temple in Redwood Valley by Rev. Jones. Both their parents attended the wedding.

- Grace was a spoiled young woman who had fits of emotional depression and expected everyone to cater to her. She had a manic-depressive personality.

- After they were married, Tim worked in the Mendocino County D.A.'s Office and Grace attended classes at Santa Rosa Jr. College; Grace also got a job in the Mendocino County Welfare Department during the day. They set up housekeeping in a comfortable home in Redwood Valley.

- Grace's insecurities continued despite her marriage. She threatened to leave Tim and leave the church. Tim was torn and wanted help so asked Rev. Jones to do whatever he could. He mentioned that sexual attention would be in order since Grace had placed such emphasis on her desire for Jim to relate to her.

- Grace conceived a child by Jim Jones. She and Tim were not relating at the time; Grace has told many people that Jim is indeed the father.

- Grace continued to demand time and attention of Jim. She would call him at his home, even intrude on the family by coming over and demanding that he talk to her. Jim talked to her many hours at a time, many times even when his own health was poor or he had had no rest. She was extremely hostile if the slightest of her needs did not get met.

- During the early term of her pregnancy, Grace was encouraged by Jim and others to seek an abortion. She refused.

- When John was just two weeks old, Grace allowed him to spend one day a week with Carolyn Layton. Carolyn had to have John treated for severe diaper rashes, resulting from neglect.

- John was only a toddler when Barbara Cordell started keeping him day and night. Grace would see him once a week, and would frequently choose to spend time at the church socializing with adults than spending the time with John.

- John always made frequent visits to the Jones house. Grace had no success in toilet training the child, and gave him, after several others had failed, to Marceline Jones to train. She succeeded with ease in three days. John was noticably relaxed and "at home" in the Jones' home.

- John would spend time with the Jones family on vacations, when the whole church would go on summer vacations, and on week-ends when the church members went on the buses to Los Angeles. John rode on the bus with Jim and played and talked to Jim and the boys. John insisted on calling Jim "Daddy" and even when contradicted, he insisted that the Jones boys were his brothers.

- Jim took his adopted and "natural" family along to Hawaii on a business trip, and John accompanied them.

-If Jim would take his sons to the movies, John would go along.

BD-31-a-27

- When John was approximately 3 years old, Grace and John moved to San Francisco to stay in the church. Grace decided she did not like staying in San Francisco and left John in the church to stay with Jim and returned to Redwood Valley. Maria Katsaris would babysit John when Jim was busy --which was most of the time.

- John would also make daily visits to Jim's mother Lynetta Jones, whom John called "Grandma."

- Tim Stoen was in Redwood Valley/Ukiah when he joined Freitas' office in San Francisco. He lived separately from John when he moved to the City. He lived in the home of Leona Collier in his own quarters there and often would sleep at his office.

- When Grace was in Redwood Valley, she occasionally saw John, often not even once in a week. She would sometimes spend part of a day with him and become so aggitated that she would bring John back to the church early. John acted up terribly around Grace, and she had no ability to reason with the child.

- When Grace began her relationship with Walter Jones, she spent even less time with John. Her free time was spent with Walter usually at the Lake Mendocino or driving around. She did not make the effort to go to see John or to bring him to the Valley.

- July 4, 1976, Grace left with Walter Jones, abandoning John. She did not even say good-bye when she left. From July through October, she visited John only one time in Los Angeles, for a few hours. John was so upset by her visit that he had terrible temper tantrums and regressions and it took him several days to calm down.

- Grace talked to John a couple of times on the phone after she left. She told him to be a good socialist and that the church was good and that "Jim loved him most of all."

- In October, 1976, John went to Guyana with Grace's permission. She signed the papers for him to go. A round trip ticket was also provided for her to go to Guyana in case she wanted to visit him. John has been in Guyana since that time.

BB- 31-a-28

Tim has gone out + bought
1 wig
2 Negligee's
1 slip
tights
Woman's underwear

I jumped on him hard, and
he told me to mind my own
business. I told him he
did NOT have the privilege
to do such things + I
WAS pissed. I said
for John's sake not to
do this. He said, "Oh, I
think its more than
that!" (Implying me). I
told him I did not come
for him, didn't bother him (he agreed)
+ wanted nothing to do
with him, etc. He told me
to get Fucked. I told him
he was defensive, + would
bring to council he said
me.....

BQ-31-a-29

STATEMENT ~~OF~~ IN RE CUSTODY OF JOHN VICTOR STOEN

To whom it May Concern:

I, Timothy O. Stoen, declare and certify as follows:

I am the legal father of John Victor Stoen, a minor of the age of 5 years, born 25 January 1977. The legal mother of said minor is Grace ~~Lucy~~ Stoen. The purpose of this statement is (1) to show ~~that~~ why Grace Stoen is unfit to be awarded the custody of said minor should she ~~been~~ file a ~~divorce~~ custody or divorce action in a Guyana court, and (2) to show to the government of Guyana that she is a dangerous reactionary who has indicated the would work with the Central Intelligence Agency to destroy "make things rough" for any socialist country.

In July 1976 Grace Stoen abandoned said minor and ran off with another man, of ~~[illegible]~~ blond hair and light skin ~~[illegible]~~. She indicated to me and others before she left that she wanted said minor to live ~~in~~ in Jonestown, Northwest District, Guyana, South America under the pastoral care of Rev. James W. Jones. ~~She left the~~

The man Grace Stoen ran off with ~~Grace Stoen went to live with~~ is a reactionary racist who by word and deed is totally opposed to Socialism. Grace Stoen has herself become a reactionary racist who by word and deed is totally opposed to Socialism. After ~~Prior to~~ leaving, she ~~She has~~ indicated ~~that she would work for the C.I.A. to be [illegible]~~ to me that she ~~would~~ was a capitalist who didn't want to share, and would work with the U.S. Central Intelligence Agency "to make things rough" for.

In September 1976 Grace Stoen reaffirmed to me and others her desire that said minor live in Guyana under the care of Pastor Jones. Said minor ~~was brought to~~ came to live in Guyana in September 1976, where he has remained ever since. Grace Stoen was given a round trip air ticket to visit ~~her~~ said minor in Guyana.

BB-31-a-30

TO WHOM IT MAY CONCERN

I, Timothy Oliver Stoen, hereby acknowledge that in April, 1971, I entreated my beloved pastor, James W. Jones, to sire a child by my wife, Grace Lucy (Grech) Stoen, who had previously, at my insistence, reluctantly but graciously consented thereto. James W. Jones agreed to do so, reluctantly, after I explained that I very much wished to raise a child, but was unable, after extensive attempts, to sire one myself. My reason for requesting James W. Jones to do this is that I wanted my child to be fathered, if not by me, by the most compassionate, honest, and courageous human being the world contains.

The child, John Victor Stoen, was born on January 25, 1972. I am privileged beyond words to have the responsibility for caring for him, and I undertake this task humbly with the steadfast hope that said child will become a devoted follower of Jesus Christ and be instrumental in bringing God's kingdom here on earth, as has been his wonderful natural father.

I declare under penalty of perjury that the foregoing is true and correct.

Timothy Oliver Stoen
Post Office Box 126
Ukiah, California 95482

Dated: February 6, 1972

Witnessed: _____

BB- 31-c-31

Statement from Kendra Alexander

Approximately the middle of March I received a phone call from a man who said his name was Tim Stone. He asked to speak to Mrs. Kendra Alexander. I said that this was she.

He identified himself as Tim Stone and said he was soliciting statements about Jim Jone of the peoples Temple. I asked him what kind of statements. He replied, negative statem then proceeded to say he would make it worth my while. I asked him what he meant Did he mean he would pay me to make Negative statements about Jim Jones. He answere. "yes."

I told him that he insulted my integrity and that I would never make statements about anyone for money but only based on my own principals + convictions. He replied that I should think it over and he would be back in touch

BB-31-a-32

almost immediately after his phone call I called the peoples Temple and spoke to a young women (I cannot recall her name) and told her about this phone conversation.

I have Written up these this conversation at the request of the peoples Temple. Everything I have written is true to the best of my recollection.

Kendra Alexander
April 7, 1978

BB- 31-a-33

...Venezuela. Go to embassy here and explain ... that office time. Trying to save expenses, etc. Also she should get Mr. ...ber's letters...

Hotel (Thomas Jefferson) - also Mirador Plaza on Davis Street.

Larry] said Luckhoo didnto do well for JJ. That is confid. tell Luckhoo we don't believe it. Desmond said we were the victims of a conspiracy. We don't know what to believe about McCoy because we don't believe what he said about you but in the second breath he said all matters like Phillip were worked out in favor of the residents. It is contradictory. He also said apparently sympathetically, it would be alright as long as the matter didn't go more than five months. He may have been wanting it done for Stoen, but he said if it was decided within five for JJ it wouldn't matter. If it went after five, the club would be interested all over again.

Wehave still been getting positive reports about John. We were told confidentially by someone important (don't name their name) in an official position (two of them) that Bunny Mann would work for any side. (don't mention his name). One would do anything for money but in the long run it would make no difference. (refer to one as an important elder in Rev. Lucas's church.) But we did not want to ask any more questions as per your advice. Therefore, we just wanted to see if you still think it's going the same way. We heard you may get an important position in the gov't and we just wanted to know if you'll still be able to handle it because we have the most confidence in you. (It's theposition that Abraham declined.) Play the Dr. Moore tape to him who is a firm believer in God.and would support nothing no one that didn't believe in God. He held a press conf. when he got back.

Hasan Bunny Mann said that there were no problems with the D.A. and thus there would be no problems for JJ's family. This came as a response to Martha and Rudi's question that you will stand behind JJ won't you? We don't expect unqualified answers but when your dealing with a consp., even tho they've manufac. nothing for a year, we dont want our support based on that kind of statement about the D.A. We don't understand why folks of Cassanova's persuasion would be concerned if the D.A. did not like Casanova's people (like Jesse) It should be understood that the D.A. if he ever did attack someone of C persuasion, which both Cuba and JJ are, it should be expect for the D.A. to attack them. We have no info. of the D.A. doing anything, but if he did it would have to be manufactured. And we don't like support to be conditional and linked to the D.A.'s mood.

I have plenty of friends and money and I will take care of Jesse--implicati... that engineers will do it. Hasan should be told to keep this confid. This was verified. He said don't bother with Jordans.

Ihave a pic of Grace and Smitty coming out of their home going to work together which should be given to Luckhoo. Show to Hasan because Tim and Grace claim to be together again. TOS wants to get at our thru suits. Tell Allison about the Jeggy's call and what was implied about mercenaries. TOS said there was an overreaction that they were counting on. He said for instance that they thought that Ellie was working with Jeggy (TOS said this to the caller) He said "they're overreacting." Jeggy did not say one way or another but the implication was that she was not.

Call Hasan re agreement of Larry Layton. Ask him about [illegible]

BB-31-a-34

[illegible] June 1978

[illegible]eoples Temple Agricultural Proj[illegible]
P.O. Box 693 Georgetown

Cdr. G. Perry,
[illegible]eral Manager
[illegible]ana Telecommunications Corp.
[illegible] Brickdam
Georgetown

Dear Cdr. Perry:

We understand that [illegible] churches and organizations in Guy[illegible] have communications [illegible] with the interior region via point-by-[illegible] radio. We would also like to consider this for our organization because [illegible] our need for 24-hour communication with our agricultural project-[illegible] clinic at Jon[illegible].

Many people are [illegible] from miles around for [illegible] ment everyday. We have had a [illegible] of medical emergencies necessit[illegible] that we contact the Guyana [illegible] to come in with a mercy [illegible]. The fact that we have [illegible] always had contact with Georgetown by [illegible] amateur radio could [illegible] the difference between [illegible]. As you no doubt are aware, [illegible] radio permits communications [illegible] certain hours of the day. [illegible], we wish to get set-up as [illegible] possible for 24-hour communications. Accordingly, we are requesting [illegible] relevant information about [illegible] point radio, such as costs, equi[illegible] technical requirements, etc.

Anything you can do to expedite this request will be greatly [illegible].

Co-Operatively yours,

Mike Prokes
Associate Minister

cc: Min, Minge

BB-31-a-35

4 June 1978

Peoples Temple Agricultural [illegible]
P.O. Box 893 Georgetown

Prime Minister Forbes Burnham
Office of the Prime Minister
[illegible] Buildings

Dear Prime Minister Burnham:

We wish to extend an invitation to you (and whoever you may wish to bring along) to come to visit our agricultural project and medical clinic in Jonestown. In case you are not aware of it, our school has been officially accepted into the Guyana school system, which we are very proud of.

We have heard through a couple of different sources that you were tentatively planning to pay us a visit. Please know that you are always welcome to drop in at anytime.

Within the last month we read in the Chronicle that there is a plan resettling white bigots from South Africa in certain countries of Central South America (such as Costa Rica, Bolivia, and Brazil, to name a few). Enclosed is a petition that members of Peoples Temple have signed, opposing such a plan. With your permission, we would like to send this petition to the United Nations and the countries involved.

We wanted to check with you about this first because, naturally, what we do reflects upon Guyana.

We appreciate what you are doing to promote socialism in Guyana and other Third World countries.

Very respectfully,

Mike Prokes

Cdg. Mike Prokes
Assistant-to-Cdr. Jim [illegible]

BB-31-a-36

Things that need following up:

Lionel Lackhoo: Play Interview with John Moore and wife (on cassette). If he says he doesn't have time to hear it, w show him their written statements. Also convey information for him from attached typed notes. Be sure Br3 knows that Luckhoo plansx to talk to the judge about making the decision, since so much time has passed. (He said this when I asked him if he had heard anything new, just after giving him flowers for his illness).

Mohammad Hamaludin: Wants his copy of the petition back. I've been trying to get an appointment with him first xx to give him background on the "concerned relatives." We've been putting him off by saying the report was sent in to the project xx for our attorneys to review and our boat hasn't come back yet. He was asking for a response to it. Rupx Mingo, in the meantime asked him why he was doing this. Hamaludin then asked us why we x told Mingo about it. He said Mingo came to him and asked him why xx he was harassing us. It evidently had its effect because at that point he said he didnxx had not decided whether he was going to do a story about it. Up until then he said he wanted to do a story that gave both sides. We said that would cause people to have doubt about us because some people are always prepared to believe the worst. He disagreed with that and so we went into a 10 minute harangue xx to try to convince him that what we were saying was true. He didn't defend his position after that, but we still don't know, at this point, what he intends to do. Tell him xxxxxxxxx no socialist or xx xxx black press tookix it (the petition) seriously. They have given us article after article that has been positive. Show him the State dept. report where it says people are not being held against thxx their will. Make him think he would be playing into the hands of a reactionary element that automatically attacks socialist groups and persons who live in the U.S. Ask him how he can presume to write an article without seeing what we are doing in our community.

Find out what to tell Tufail, if anything. Do we follow Eric Clarke's advice?

When Dr. Baird gets back, ask him what has to be done for us to be able to perform autopsies if someone dies in our community.

Ask Dr. Harry at Min. of Health on Brickdam what forms Joyce must fill out for x '78 registration. Can we get them from her to take in to Joyce ?

Council of Church Board meeting at St. Andrews Church-- 9:30. We haven't been attending lately. It's quite possibxe that the referendum will come up. Do we want to send someone or play it safe?

What do we tell D/Costa about xxxxx Debbiex B. He's asking for her address?

Does Terri Carter have a book that the D'Costa's gave her. The daughter would like it back since it doesn't belong to them.

Follow up with Charles Hines, Nurse Noel and her assitant regarding situation with Joyce dispensing in Port Kaituma.

For Sunday 11th meeting in Kitty where PM will be speaking. How much do we get involved. Do we help get people out. Do we put the poster on our house as was requested. How visible should x we be at the rally?

Call Prime Minister's Office and see if there is a response to the attached letter re: the protest petition we propose to send to x certain countries. The petition was sent with the letter.

NV1978-31-a-37

25 May 1978

To: Ministers of Government

From: Peoples Temple Agricul[illegible]
P.O. Box 893 Georgetown

Dear Comrade Minister:

As you are probably aware fro[illegible] previous correspondence, there i[illegible] but vociferous element of Nazi-like thugs that has been attacking Guy[illegible] our organization. They are press headline seekers, and they hold h[illegible] trations to attract publicity. Recently, they even shoved a black wo[illegible], which was witnessed by an officer who warned them to straighten up or t[illegible] would have to leave.

A man by the name of Timothy Stoen heads this bunch (Stoen was o[illegible] member of Peoples Temple— undoubtedly an agent-provocateur as he att[illegible] put our organization on a violent course). He hasn't been able to get [illegible] attention in the press, particularly as of late. The last demonstration attracted no coverage to speak of. (It is the little papers—[illegible] Ukiah Daily Journal—which this type of element controls, and these p[illegible] don't mean much.) It is not so popular to attack us anymore, since much [illegible] the punch has been lost.

One of the press owners—Rupert Murdoch—has [illegible]gned himself with [illegible] ary forces in attacking all socialists. It is a return to McCarthy-[illegible] ("red-baiting") politics. One group—Syrenon—which is known and [illegible] for its rehabilitative work—was not even socialist. But they were t[illegible] progressive and they were closed down by the same type of reactionary [illegible] working in league with a segment of the press. (We can provide other [illegible] of socialists and progressives who have been victimized by press [illegible] you are interested for any reason.)

We posed no political significance to them, other than that we [illegible] socialists and we were popular (something which evidently couldn't [illegible] ated.) But the expressed attempt to destroy our organization has [illegible] though the attempt apparently continues. Recently our detractors [illegible] wordy statement filled with lies, distortions, innuendo, and hypocr[illegible] piousness. It was issued under the [illegible] of "concerned relatives" contained the signatures of a few [illegible] persons, most of whom have [illegible] here. Among the persons who signed it are several known convicted [illegible]

We filed thousands of signa[illegible] support of our organizatio[illegible] the insidious bigots who only could muster a meager 30 signatures. [illegible] copies of our support petition to the U.S. State Department and the [illegible] tional Human Rights Commission. It was signed by our supporters f[illegible] the Eastern, Mid-western, Southern, and Northern U.S. Sent[illegible] you h[illegible] with the outlandish document sent out by our detractors, we will h[illegible] for anyone to see, copies of our petition (over 160 pages of signa[illegible] as telegrams of support and [illegible]), statements of relatives [illegible] residents (these are relatives [illegible] visited the project, all of whom [illegible] and a point-by-point answer to [illegible] outrageous lies and falsities [illegible] us, which are clearly exposed. [illegible] ministries of Home Affairs and [illegible] Development have already been [illegible] materials.)

A friendly editor-reporter [illegible] of the large newspapers in [illegible] who is familiar with our work, [illegible] that the true story will [illegible]

BB-31-C-38

printed in the establishment press where we come from in California, [illegible] when a story climate is created, the press doesn't want to change it. [illegible] said it would hurt the media's reputation to reverse itself by printing [illegible] truth, after a false climate has been established. She said once the [illegible] has created an image of something, it is too arrogant to admit it [illegible] in making that (false) image, [illegible] though one day they will be caught. [illegible] journalist called it a vacationary conspiracy against us and said that [illegible] were to print the truth about our good work, she would be fired. We [illegible] her name, but we're reluctant to [illegible] around, because if she is [illegible] could cost her job. However, [illegible] provide it on an individual [illegible] someone feels they need it for any good reason.

To paraphrase what [illegible] through the years for [illegible] justice have said—this is an insidious campaign to destroy a prop[illegible] organization that has been effective in helping [illegible] of [illegible] of assistance. We are an open book and have noth[illegible] and we will be happy to answer any questions that our friends and c[illegible] wish to ask. So please don't hesitate if there is something about [illegible] organization or work here in Guyana that you wish to clarify.

Thank you for your time and consideration of the issues that I'[illegible]

Co-operatively yours,

Mike Prokes

Mike Mike Prokes
Associate Minister

BB-31-a-39

POWER OF ATTORNEY AND -- GRACE L. STOEN
PARENTAL CONSENT TIMOTHY O. STOEN

1. Parental consent to allow John to go to Guyana, dated March 9, 1976.

2. Authorizes Joyce Touchette as guardian

3. Appoints Sharon Cobb, Jim Jones, and Helen Swinney as attorneys-in-fact.

4. Above named have right to care and custo for John anywhere in the world.

* Date of John's birth is incorrect on the form

BB- 31-a-40

PARENTAL CONSENT

AND POWER OF ATTORNEY

STATE OF CALIFORNIA)
COUNTY OF Mendocino) ss.
UNITED STATES OF AMERICA)

I, Grace L. Stoen and Timothy Stoen hereby declare:

1. I am the natural parent ~~legal guardian~~ of John Stoen, a minor, born April 27, 1974.

2. I hereby consent to said minor going to Guyana, South America, to live and be cared for there under the Guardinaship or custody of Joyce Touchette.

I hereby appoint Sharon Cobb of Redwood Valley, Calif. and Jim Jones of S. F., Calif. and Helen Swinney of Redwood Valley, Calif. as my attorneys-in-fact, jointly and severally, to take any and all action any of them deem fit for the welfare of said minor. By this power of attorney, I give each of the aforesaid attorneys-in-fact the right to the care, custody, supervision, and control of said minor anywhere throughout the world, and to travel anywhere with said minor throughout the world.

Executed on this 9th day of March, 1976, at Ukiah, California

SIGNED Grace L. Stoen
Timothy Stoen

Wkr

6

BB-31-a-41

STATE OF CALIFORNIA)
COUNTY OF) ss.
UNITED STATES OF AMERICA)

On March 9th before me, the Undersigned,

A Notary Public in and for said County and State, personally appeared

Grace L. Stoen and Timothy Stoen known to me to be the

person whose names are subscribed to the within instruments and acknowledged to me that they executed the same.

WITNESS MY HAND AND OFFICIAL SEAL.

Official Seal
James R. Randolph
Notary Public - Calif.
Principal Office in
Mendocino County
My commission expires Oct. 7, 1978

James R Randolph

BB- 31-a-42

AFFIDAVIT OF GRACE L. STOEN

1. Authorizes her son John Stoen to travel "to the Promise Land" for any reason.

2. In her own handwriting

I give my full permission to have my son, John Victor Stoen go to the Promised Land for any reason.

Grace L. Stoen

BB-31-a-43

URGENT

P. O. Box 933
San Francisco, Ca 94101

November 17, 1977

Rev. James Jones
c/o Mrs. James Jones
People's Temple
1859 Geary Blvd.
San Francisco, Calif.

Re: Return of John Victor Stoen

Dear Jim:

I am asking for your cooperation in delivering John Victor Stoen to Grace Stoen and me in San Francisco by next Friday ~~noon~~, November 25, 1977. We will, of course, raise John in an interracial and sharing environment consistent with the highest teachings.

I have received reliable information to the effect that Grace is being seriously discredited in John's eyes. Not only is this deeply offensive to me, but it could easily cause irreparable emotional harm to John. I ask you to immediately reverse the hate campaign and to advise John repeatedly what you and I both know to be true: That Grace loves him deeply and has never abandoned him. You and I both know, and John should be told, that Grace's leaving the People's Temple was not in any way due to a lack of commitment to the goals of racial equality, economic fairness and social justice.

As a further indication of cooperation, please indicate to Grace's attorney, Jeffrey A. Haas, by telegram not later than Tuesday noon, November 22, 1977, the exact time and flight of John Victor's arrival at San Francisco International Airport. The telegram should be sent to Mr. Haas at 3609 Sacramento St., San Francisco, California 94118. (Telephone: 922-6200)

I am sending a telegram to Clarence Hughes and Lionel Luckhoo in Guyana asking them to be of assistance to you in returning John Victor to us. You may confirm that I am the authentic author of this letter by contacting my attorney, Patrick Hallinan. (Telephone: 861-1151) I know that Marceline Jones and your attorney,

BB- 31-a-44

Charles Garry, will be able to convey the verbatim text of this letter to you by telephone and short wave radio immediately.

May the goals we shared be realized at Jonestown.

Very truly yours,

Timothy O. Stoen

Timothy O. Stoen

cc: Charles Garry, Attorney at Law

BB-31-a-45

LUCKHOO & LUCKHOO
LEGAL PRACTITIONERS
EVELYN A. LUCKHOO
COMMISSIONER OF OATHS AND NOTARY PUBLIC
SOLICITOR
WITH
SIR LIONEL A. LUCKHOO K.C.M.G., C.B.E., S.C.
BARRISTER-AT-LAW
C. LLOYD LUCKHOO S.C.
BARRISTER-AT-LAW
EDWARD A. LUCKHOO LL.B.
BARRISTER-AT-LAW
KEITH R. L. LUCKHOO LL.B.
BARRISTER-AT-LAW
DIAL 69016

CHAMBERS:
"WHITEHALL"
N ½ LOT 1 CROAL STREET
(P.O. BOX 163),
GEORGETOWN.
GUYANA.
SOUTH AMERICA.

2nd November, 1977

Dear Charles,

I am deeply honoured by your biography gift and the generous inscription therein which I have just received. I shall write to you after I have read and digested the same.

I send herewith copies of the three publications of my stories which have been printed up to the present. Someone from abroad (Fred Archer) comes on the 13th of this month to spend a few weeks and to get material to do my biography which will be printed simultaneously in London and New York. I am happy about this because we live for a short while and it provides a feeling of satisfaction to know that one's efforts will be recorded for those of my family who will come in the distant future when I am pushing up daisies.

Just glancing through the pages of your book, you certainly have had an exciting life in which your tenacity and courage are strongly evidenced. Maybe one day I shall be privileged to see you in action and to hear you in person.

I hope our mutual client takes our advice if and when the occasion arises.

I have just concluded my 205th murder, but I fear I have some pending in which the chances of success are rather slim. I am advised to pick my cases, but somehow this approach does not appeal to me although I do confess that when I was in the 190s I exercised some discretion in the acceptance of briefs.

My daughter's comments on you were, "Daddy he seems to be a very real person," and she is looking forward to the reading of your biography.

I have had suggestions from abroad that I should do a lecture tour with some of the anecdotes and some of my criminal cases, and also the diplomatic

BB- 31-a-46 /2...

LUCKHOO & LUCKHOO
LEGAL PRACTITIONERS

DATE 2nd November, 1977

period of my life when I represented two independent countries, Barbados and Guyana in Europe and the U.K. as Ambassador, but nothing has fructified.

Maybe one day I shall be invited into your part of the world to do the kind of talks I did in England, and then it would be my great pleasure to renew our acquaintance.

Warmest regards to you and your wife and with best wishes!

Ever Yours,

Shirley

BB- 31-a-47

DIVERSION TO TIM STOEN.

--a little old lady and a custodian told us about something ~~xxx~~ they heard, - this should imply the stuff be researched regarding Leslie Kissburg.

DIVERSION TO THE OLIVERS:

--we will pay their expenses down here to visit and see everything for them selves. And anyone else they know in the conspiracy who would be interested It won't cost them anything and they can see for themselves that it is not what they were told. JJ is trying to get your children to talk to you. Even tried to get them to go into town and they did not want to. ~~But he has~~ He has tried to explain to them that the only thing you know is what ~~you~~ have read in the paper. ~~Not~~ the Sun Reporter and the hearst paper, and KGO channel 7, tellingour side of the story, and paraising us and other ~~in many instances~~, papers throughout the nation. They ~~He said that he~~ would be open to ~~any idea~~ ideas of reconciliation - if fairness is shown by your respect for their Oakland friend.

80-31-2-23

[redacted]

[redacted]

LUCKHOO & LUCKHOO
LEGAL PRACTITIONERS

EVELYN A. LUCKHOO
COMMISSIONER OF OATHS AND NOTARY PUBLIC
SOLICITOR
WITH
SIR LIONEL A. LUCKHOO K.C.M.G. C.B.E. S.C.
BARRISTER-AT-LAW
C. LLOYD LUCKHOO S.C.
BARRISTER-AT-LAW
EDWARD A. LUCKHOO LL.B.
BARRISTER-AT-LAW
KEITH R. L. LUCKHOO LL.B.
BARRISTER-AT-LAW

DIAL 69816

CHAMBERS:
"WHITEHALL"
N ½ LOT 1 CROAL STREET
(P.O. BOX 163).
GEORGETOWN.
GUYANA.
SOUTH AMERICA.

7th December, 1977

Dear Paula,

Re: Application by Joyce Touchette for joinder and to remove Habeas Corpus Orders.

In my letter to you of 19th September, I pointed out "..... My services up to the present stage are freely given ....." I find that I have attended eight (8) times in Court for this matter and once again must do so on the 18th December, when a date will be fixed for the continuation. Reluctantly I am compelled to make a small charge for my services. I suggest the sum of $2,500.00 (two thousand five hundred dollars).

All of the lawyers have, of course, been paid and there are no extra fees. We would all be present for the continuation.

In respect of general advice and even the opinion which I gave today re Criminal charge of kidnapping, there are no charges. I have had to fix a fee because of the long drawn-out hearings which are time consuming.

Warmest Regards!

Yours,

Lionel A.

BB-31-a-49

OPINION

Re: Kidnapping.

Kidnapping is an offence at Common Law punishable by a fine and/or imprisonment. We in Guyana follow the common law of England, and the stealing and carrying away of a person is an offence at English Common Law. To obtain a prima facie case the Prosecution will have to prove the imprisonment of the person, whether it be a common prison or a private dwelling house.

It is a good defence to show that the person was not imprisoned. Merely to withdraw consent given for the care of a person placed in lawful custody of another is not kidnapping.

The following cases are of use to show the limits of kidnapping:-

1. R. -v- Lesley 1 East P.C. 429.
2. R. -v- Nodier (C.C.A. April 12th, 1937).
3. Phillips -v- Eyre L.R. 4 Q.B. 240.

Clearly in the instant case there is no taking of the person against his will. There is no detention of the person against his will and there is no confinement of the person against his will. The requisites of kidnapping as understood by the Common Law of England are absent and consequently no case can properly be founded to institute proceedings.

Lionel Luckhoo
Q.C.
7.12.77

BB-31a-50

STRATEGY REGARDING THE CUSTODY ISSUE:

I. Lionel Luckhoo:

Joyce Touchette is to appear in court as personal secretary of Jim Jones. The Marshall of the Court claims to have served the papers on Sept. 9 by way of posting 3 copies on various buildings and the [redacted] fourth copy being served on the personal secretary of Jim Jones, who is Joyce Touchette.

Joyce is to come down and say, "Yes, I am the personal secretary of Jim Jones but I do not know where Jim Jones or the child is at this moment." "The papers were served on me thus giving me the right to intercede. I took the papers to counsel and he advised that all orders are wrong and of no effect, therefore, I move that the court throw the orders out for the following reasons:

1. There was no personal service on Bishop Jones.
2. Mother is not personally present.
3. There is no jurisdiction.
4. I, along with Jim Jones and other responsible persons were given full custody of the child. The mother, Grace Stoen, wrote ink her own handwriting that she would never interfere with the child. (Luckhoo also mentioned something about affidavits sworn by Grace & lawyer have hidden and concealed from the court material facts (such as the powers of attorney, and other things which I didn't get down).

II. Chaikin recommended adding the following to the statements made by Joyce (and other elements for the course of strategy to follow):

1. The affidavits contain much inadmissable hearsay.
2. The court order from California was made ex-parte, neither Tim Stoen nor Jim Jones were present at the hearing; neither were served.
3. The affidavits totally ignore the best interests of the child and do not reach the issue of Grace Stoen's fitness as a parent.
4. Add about the healthy environment of the child (Jonestown) because the government has said it is a "model community." If found unfit by the Guyana court, it is a governmental statement that this interior settlement is an unfit place for settlers and especially the children to live. (Get affidavits about what a healthy environment it is, how good the educational and recreational facilities are for children, how it looks like a small town, and anything else you can think of). (Try to get Headmaster of P.K. school, Mrs. Carmichael, Rose Ifill, government and community leaders.)

BB-31-C-51

III. Miscellaneous Information:

1. Find a "Commissioner of Oaths" or a "Notary Public" in that area because the statements must be sworn to in person to avoid any question in the court. The lawyer will have to draft the affidavits which are to be court record however, I will have to consult Lionel about using the affidavits about Grace's character which were made by many of our people.
2. Lionel said that he had a long talk with the Chancellor of the Judiciary who is the very top person in the court system other than the minister of justice. He said that we should not allow Haas or anyone connected with Haas on our property except a Marshall of the Court and Lionel said that we should throw them off if they come on. The Chancellor said that there will be no Marshall coming. Lio repeated this several times and said that he knew this for a fact that there will not be a Marshall coming onto the property, and in fact, the one person in the court system who is dead against us is going to be removed (his name is Burch-Smith). He is the person to make a court order effective and there was some concern earlier that if he were offered enough that he might go against the Minister of Justice's orders, however Lio was certain tonight when he called that there was nothing to worry about anymore, that the man was being transferred.
3. Lio said that by using Joyce as the persons served with the papers that on the legal level with no governmental intervention, Jim and John would not have to come out of the bush.
4. Clarke said that the Judge who made the bad orders was somewhat hostile toward us because he had heard that one of our members had called him stupid. He obviously wanted to believe it because it had to have come from someone connected with Haas.
5. Lio wanted to have a good legal case as a contingency, however, he said to not tell Fred Wills how far we had gone within the legal framework so that the government will still feel pressure to do their part of intervening on our behalf. Wills said that Jim and John would not have to come out of the bush also, and we will find out on Saturday. (Wills said that he does not want to discuss anything until the weekend. I called on Thurs. and he reiterated that he didn't want to discuss it until the weekend.)
6. Rex McKay wants his retainer in U.S. $. He wants U.S.$1,500.
7. Lio is not going out of the country after all therefore, he feels no urgency for Joyce to come in until her is ready for her.
8. I don't think we should discuss this strategy at all over the radio because Hughes quoted several conversations to Lio that we had with you. It jeapordize our chances in court if we discuss this.

BB-31-a-52

LUCKHOO & L[illegible]KHOO
LEGAL PRACTI[illegible]RS
EVELYN A. LUCKHOO
COMMISSIONER OF OATHS AND NOTARY PUBLIC
SOLICITOR
[illegible] CONSUL FOR SWEDEN) [illegible]
WITH
SIR LIONEL A. LUCKHOO K.C.M.G., C.B.E., S.C. [illegible]
BARRISTER-AT-LAW
C. LLOYD LUCKHOO S.C. [illegible]
BARRISTER-AT-LAW
EDWARD A. LUCKHOO LL.B. [illegible]
BARRISTER-AT-LAW
KEITH R. L. LUCKHOO LL.B. [illegible]
BARRISTER-AT-LAW
JANE SAVIGE-LUCKHOO [illegible]
BARRISTER-AT-LAW

CHAMBERS:
"WHITE[illegible]L"
N% LOT 1 CROAL STREET
(P.O. BOX 163).
GEORGETOWN.
GUYANA.
SOUTH AMERICA.

19th. September 1977

Dear Paula,

Re Summons - Joinder - Setting aside Orders

I have just had a Conference with my brother Lloyd (a Senior Counsel), Junior Counsel + McDoom & Co. (Solicitors).

We have settled the Affidavit. The Summons is now being prepared.

The other lawyers discussed with me fees. Up to now the only fees incurred are those for Solicitor's preliminary work, investigation and disbursements.

My services up to the present stage are freely given indeed happily given. When all is finished at the end of the line, I may send in some small charge.

I told the lawyers to fix a fee inclusive of all disbursements, and including the Solicitor's charges which are incurred ..... A fee of + $8,500.00 (G) has been fixed, and if you are agreeable and pay in this amount to Luckhoo & Luckhoo then we would have the firm issue their cheques

Normally we just send in accounts — but I couldn't do that to you, hence I have sought to spell it out.

Yours

Lionel

BB- 31-a-53

Conversation between Lionel L.uckhoo and Karen
October 1, 1977

Court went all day. He will finish tomorrow.
Bishop (Judge Bishop) is taking the case quite well.
Lloyd also spoke to Judge Bishop and gave his presentation, as did, Edward, who is Lionel's nephew.

Bishop (Judge) has already ordered the charges against JJ dropped, as he admitted they were wrong.

Conversation between Lionel & KL on October 2, 1977
He said they concluded the orders made by the judge affecting the child.
After a number of days of arguments and authorities, Hughes will commence his reply on Monday. The judge seemed very favorably inclined when Lionel said he pointed out that a chain was as strong as its weakest link, and that a chain for the creation of the writ of habeous corpus had tissue thin links which broke under scrunity.

Points made:
1) Abdication (sp?) can only be made under the law by the mother, father or guardian and this was not done.
2) One of them would have to swear to show the child was unlawfully detained.
3) There is no affadavit in court by Grace Stoen.
4) Judge Bishop has agreed with us that Grace has not made an affadavit because it had to do with the matrimonial situation between her and Tim, and was not revelant to the present situation with John.

5) The affadavit by Haas transgressed all laws of affavavits in that he repeated heresays without giving the source of the information, and he said that he believed it

6) Haas was dishonest in court. There were features that should have been brought to the court's attention, such as Grace Stoen having come to Guyana, John having been here off and on for 3 years, and the fact that the custody papers were in the hands of Mrs. Touchette.

7) Lionel said they also attacked the service of events which he said must be personal.

8) The return of service was bad by Haas in that he swore that JJ could not be found. He would have to show what efforts had been made to find JJ.

Lionel cited a large number of authorities from the United Kingdom and the Dominions and elsewhere which all confirmed the points he made.

Lionel feels that Hughes is conscious of the weakness of his position and it would not surprise me if they were to capitulate at a later stage.
Lionel feels what they are about is to have it drag on till Oct. 6, and then get the courts in the US to move for contempt against JJ to get an order for his arrest in the US. That order would have no effect in Guyana but it seems to Lionel that TOS should resist the actions being brought by his wife and he could ask for the adjournment of the case by citing the unfitness of Grace.

Since JJ has received no papers, Charles Garry could state it's not possible to reach him.

BB- 31-a-54

STATEMENT ~~OF~~ IN RE CUSTODY OF JOHN VICTOR STOEN

To whom it may concern:

I, Timothy O. Stoen, declare and certify as follows:

I am the legal father of John Victor Stoen, a minor of the age of 5 years, born 25 January 1977. The legal mother of said minor is Grace ~~Lucy~~ Stoen. The purpose of this statement is to show ~~that~~ why Grace Stoen is unfit to be awarded the custody of said minor should she ~~be~~ file a ~~divorce~~ custody or divorce action in a Guyana court, and (2) to show to the government of Guyana that she is a dangerous reactionary who has indicated she would work with the Central Intelligence Agency to destroy "make things rough" for any socialist country.

In July 1976 Grace Stoen abandoned said minor and ran off with another man, of ~~[illegible]~~ blond hair and light skin. She indicated to me and others before she left that she wanted said minor to live ~~in~~ in Jonestown, Northwest District, Guyana, South America under the pastoral care of Rev James W Jones. ~~She left the~~

The man Grace Stoen ran off with ~~Grace Stoen went to live with~~ is a reactionary racist who by word and deed is totally opposed to Socialism. Grace Stoen has herself become a reactionary racist who by word and deed is totally opposed to Socialism. After ~~[illegible]~~ leaving, she ~~She has~~ indicated ~~that she would work for the C.I.A. to be [illegible]~~ to me that she ~~would~~ was a capitalist who didn't want to share, and would work with the U.S. Central Intelligence Agency "to make things rough" for.

In September 1976 Grace Stoen reaffirmed to me and others her desire that said minor live in Guyana under the care of Pastor Jones. Said minor ~~was brought to~~ came to live in Guyana in September 1976, where he has remained ever since. Grace Stoen was given a round trip air ticket to visit her said minor in Guyana.

BB-31-a-55

TO WHOM IT MAY CONCERN

I, Timothy Oliver Stoen, hereby acknowledge that in April, 1971, I entreated my beloved pastor, James W. Jones, to sire a child by my wife, Grace Lucy (Grech) Stoen, who had previously, at my insistence, reluctantly but graciously consented thereto. James W. Jones agreed to do so, reluctantly, after I explained that I very much wished to raise a child, but was unable, after extensive attempts, to sire one myself. My reason for requesting James W. Jones to do this is that I wanted my child to be fathered, if not by me, by the most compassionate, honest, and courageous human being the world contains.

The child, John Victor Stoen, was born on January 25, 1972. I am privileged beyond words to have the responsibility for caring for him, and I undertake this task humbly with the steadfast hope that said child will become a devoted follower of Jesus Christ and be instrumental in bringing God's kingdom here on earth, as has been his wonderful natural father.

I declare under penalty of perjury that the foregoing is true and correct.

Timothy Oliver Stoen

Timothy Oliver Stoen
Post Office Box 126
Ukiah, California 95482

Dated: February 6, 1972

Witnessed: Marcella M. Jones

BB-31-a-56

SUBJECT: ATTEMPTED WRIT SERVICE

Haas: the Marshall came again today

asked for B — he is not here

We do accept service: said on the advice of our attorney [we not acknowledge service] not authorized to accept

Marshall read papers

- they nailed 3 copies to our bldgs

- someone tore down; threw in their car

- the order reads:

the Writ of Habeas Corpus served on ~~Hill~~ J.J.

by affixing 3 copies of the order to 3 dif places on the gate or other bldgs constituting the agri mission; that a 4th copy be served on the personal secretary or a member of staff c/in the compound holding himself or herself out as the serviced or agent of the said J.J. BD-31-a-57

He appear c child Sat 9 a.m.

If he does not, the court will

LUCKHOO & LUCKHOO
LEGAL PRACTITIONERS

EVELYN A. LUCKHOO
COMMISSIONER OF OATHS AND NOTARY PUBLIC
SOLICITOR
(Hon. Consul for Sweden) Phone 62618
WITH
SIR LIONEL A. LUCKHOO K.C.M.G., C.B.E., S.C. Phone 60811
BARRISTER-AT-LAW
C. LLOYD LUCKHOO S.C. Phone 60370
BARRISTER-AT-LAW
EDWARD A. LUCKHOO LL.B. Phone 62618
BARRISTER-AT-LAW
KEITH R. L. LUCKHOO LL.B. Phone 60811
BARRISTER-AT-LAW
JANE SAVIGE-LUCKHOO Phone 60811
BARRISTER-AT-LAW

CHAMBERS:
"WHITEHALL"
N ½ LOT 1 CROAL STREET
(P.O. BOX 163),
GEORGETOWN,
GUYANA,
SOUTH AMERICA.

9. 9. 77

Paula

This is a cutting from a highly reputable English Newspaper

The Observer

dated Sunday 4th Sept 1977

I feel that unless something is done by means of initiating action against such newspapers .... the Bishop will be seriously prejudiced in the eyes of the public.

Already a number of persons have been saying that the news about Jim Jones is not good & has he taken steps to stop this defamation? You should let Gary know.

L/ BB-31-a-58

Politicians once glad to appear in public with the Rev. Jim Jones (centre) include San Francisco's mayor George Moscone (left) and the Lieutenant-Governor of California, Mervyn Dymally.

'Prophet' exit shocks California

MOVING out by night in small groups, nearly 1,000 people of all ages have left the American West on a 6,600-mile trek by bus, car and plane for a jungle sanctuary in the former British colony of Guyana.

They acted under secret orders from the Rev. Jim Jones, 45, a new 'prophet of God,' who predicts a fascist takeover of America to be followed by a nuclear holocaust.

Last week, when Jones was found to have joined the migration himself, thousands of the faithful in coastal cities from Los Angeles to Vancouver mourned the loss of their leader—not to mention Church funds totalling millions pounds.

Shock waves are also running through the California Establishment, especially among politicians, bankers and businessmen who courted Jones's favour, praised his good works and benefited from his formidable political clout.

The podgily handsome Jones, who arrived from an obscure mid-West mission 12 years ago, is no backwoods preacher but a prominent local figure—foreman of a San Francisco grand jury and chairman of the Housing Commission, with aides who have also obtained well-paid public posts.

California's Governor Jerry Brown, the mayors of Los Angeles and San Francisco, police chiefs and district attorneys attended his temple meetings. Vice - President Walter Mondale invited him to his chartered jet for a private talk. Mrs Rosalynn Carter, the First Lady, spoke alongside Jones on an election tour before a hall filled with his cheering admirers.

On San Francisco's Geary Street, the Jones HQ is locked and barred. His 'people's temples' in Los Angeles and Redwood City are up for sale. So are juvenile care centres, blocks of flats and houses assigned to the Church by those who joined the exodus.

Now, some of the HQ staff feel free to break their silence on Church affairs, and I have also talked to a handful of deserters back from Guyana. Their stories suggest that the man who ruled their lives had little in common with the genial Jones who sat with the elite at city banquets.

from CHARLES FOLEY in San Francisco

Behind his temple doors, before a mainly black congregation, Jones, who is white, claimed to be an amalgam of Christ resurrected and a 'reborn Lenin.' He claimed to have cured cancer and the palsy and to have resurrected the dead—including himself. During one dramatic ceremony it appeared he had been shot by a hidden assassin. He was carried away covered in blood, only to walk back all smiles, wearing a fresh, spotless shirt. The crowd went wild.

Later came the prophecies. Jones had visions of race driven into the gas ovens and wars in which blacks were the Western world was destroyed in a nuclear conflict. Only blind obedience could save his followers. Money was needed to carve out a new promised land on the Caribbean coast of South America. Those who did not give would perish.

Denunciations

Members were urged to denounce each other at 'catharsis sessions' which lasted until dawn. Transgressors faced the 'board of education' — a wooden paddle wielded by a muscular disciple. Nurses stood by to treat the injured.

One girl, Linda Mertle, 16, said she could not sit down for 10 days after being beaten —but still managed to utter the ritual 'thank you father.' Her parents told me they are suing Jones (or $1 million (about £590,000) for the alleged injury to their daughter. They are also seeking the return of property handed to the temple.

Mainly poor, often elderly, the members gave between a quarter and half of their income to the treasury. Many handed over jewellery, furs, silver, even their houses and life insurance.

Relieved of these worldly goods, they gathered in seedy communes, exchanging their useless cheques for £1 a week pocket money. Some rattled begging boxes or sold pictures of Jones on Street corners. Others worked a 16-hour day baking or making quilts and bedspreads to be sold for the cause. VIP visits to the temples were skilfully stage-managed. Church members were put on show as rescued junkies and criminals.

The congregations were used to build up Jones's political power base. They voted as a block, rang doorbells, delivered leaflets, packed public meetings and signed letters by the thousand for write-in campaigns. In some close election battles, they backed candidates who knew better than to refuse the help of the man called 'Emperor Jones.'

Three years ago, Jones flew to Guyana on a prospecting trip. Dan Philips, one of a dozen trustees on the plane, said each of them carried £30,000 in cash, and Jones deposited a £350,000 cheque in Barclays Bank, Georgetown.

'The Rev. chose Guyana because the blacks there are English-speaking Christians and could be proselytised. He acquired several thousand acres of jungle to build 'Jonestown' and buried money there, said Philips.

None of this heard has reached the men, women and children now working from dawn to dusk to clear land for crops. The few who have returned say 'catharsis sessions' have been intensified. Slackers have their heads shaved or are denied food.

A list of 'missing persons' is expected to include scores of young delinquents entrusted to temple homes. Short-wave broadcasts from 'Jonestown' claim they are being given a new start in a world free from big city perils.

At an aide's apartment on Nob Hill, San Francisco, I listened to a crackling message. Some of it seemed to be in code. But Jones's voice, warning his staff against 'conspirators' and urging the immediate collection of further funds, came clearly through.

BA-
31-a-59

Edith Koller
Jonestown, S.A.

Dearest Edith;

I have been thinking fondly of you over these past several months since we've seen each other. I can say with utter sincerity that you have been the warmest, most satisfying companion to me in my loniest hours that a human being could have possibly been. I long to see your cheerful face, and to hear your understanding voice in my ear again. It would be so good, Edith, just to touch your hand once more. I hope you can see past the differences that seperate us now, and perhaps know that what I have felt for you, and am feeling now, is undiluted love. Just pure and simple love. Please, please don't let circumstances of the present cloud your vision of what we had, and could have , if you were here with me now.

I could never have worked out my life as I must live it there at the Project in Guyana, Edith. First, my esteem; even adoration, of Comrade Cheddi Jagan was looked on with embarassment and disapproval by Jim, who would not even tolerate my objectively discussing the merits of that great man with members of the Temple. I found this restrictiveness intolerable, both morally and practically. If Jim chooses to work with Burnham and his party, that is his business, he has no right refusing another side to be discussed among intelligent people. I personally disdain Burnham, and feel that he has cheapened the accomplishments of the People and their revolution. It takes guts to be the minority opposition in Guyana, and that's what people like Jim Jones and Forbes Burnham don't give enough credit to!

But one thing that I beg of you now, Edith. Do Not let your commitment to high principles (and I know that yours are the highest always,) delude you into thinking

BB-31-a-60

that we cannot love one another as we have before, and at the same time serve those principles to the fullest. High ideals and great principles make people better able to love, Edith, and you and I can be happier than those uncommitted ones who have not developed their capacity to love by serving the greater cause of socialism. If you stay there in Jonestown, Edith, you will learn much of how to serve Jonestown, but you will lose sight of the greater movement now taking shape in America. This is where the real revolution is growing; at the root of the system. There, you are just fighting the peripheral skirmishes, while the actual struggle goes on in America.

I know you have given your all to the cause you believe in. That's just the kind of person you are, and I love you the more for it. I hold these qualities in you like pearls of great value. Unprincipled people like Forbes Burnham can keep their own private funds in Swiss bank accounts, and never feel a pang of remorse for their dishonesty. Not so with you, my love, for I know that you agonise over the minutest details of your life, to make sure that you are living in accord with the integrity to which you have committed your life.

I hope with all my heart you will forgive what may seem to you now like an inconsistency, but believe me when I say that I did it for love. Love I knew you and I could share when the time and opportunity presented itself.

That time is now, Edith. Please, I implore you, reach out and take it. Do not send my love back void, for this would break my heart, more than you could ever know.

Loving you with my whole heart,

Jim

Timothy Oliver Stoen

BB-31-a-61

28 May 1978

To: Dad

From: Edith Roller *Edith Roller*

Subject: Proposal re Class Enemy #1 - Tim Stoen

In view of your remarks last night concerning the harm done to our family by this individual, I want to reiterate my offer to take care of him, with a few additional details. What I plan is to follow through on the basis of the letter he wrote to me, pretend I am browned off with communal living and miss him terribly, that as I am not much use to the present concerns of Jonestown, I can find a way to return, and shall look forward to seeing him. When I got to the States, I would proceed on that basis, presuming that, as I suspect, he hasn't got a real friend in the world, nor anyone who cares about him. It always seemed strange to me, but I do seem to have some sexual attractiveness to him. I may add that the pleasure was one-sided, because I got no fun out of it at all, except, as I thought then, that I was giving some relaxation to a person who was serving the cause well. Now I would be serving the cause.

I would go ahead on the basis I could become intimate with him and induce him at least to share a cup of tea or coffee with me, if not liquor, into which at an opportune time I could slip some quick-acting poison. If the circumstances were such that it would be better for me not to live, I could take it too. I imagine such a poison could be obtained, say from a garden supply store — a pesticide of some sort. A pesticide would be appropriate.

As far as conspiracy charges against the church because I could not have done this without the help of the organization, I don't see that one more charge could make a difference, what with war threatening. Before such charges could be tried, it would be all over. I think it wise that I should go out as a person who didn't fit in here. If an attempt were made to force me to do harm to the church, I don't see how this could be effective. In the first place, I don't believe I know any secrets not already known to them. In the second place, by my association with Tim Stoen, I would be joining the conspiracy — for a while. If they tried me on any charge, including murder, I wouldn't worry. I don't mind going to jail. I know the CIA. If torture was threatened, I would commit suicide.

I further propose that during the time it takes to put this plan into action — I imagine the conspirators would test me for sincerity - I go to Bechtel's and get my old job back or a similar one. Believe it or not, I feel sure that People's Temple and all the publicity about it has scarcely made a ripple at that insulated institution. But if they have anything to say, I can get a job somewhere else. The advantage of going to Bechtel's is, not only that I had worked up to a pretty good salary, but I am familiar with the contracts they have in such countries as Brazil, Venezuela, Nigeria and Algeria — where I know they have operations. This information might come in handy, as I wrote yesterday, because it could give access to electrical power plants where nuclear material could be obtained by guerrilla action. In case of nuclear war wiping out their top leadership in the States, a resultant gap in organization might offer a wedge for revolutionary activity in those countries and others where Bechtel is operating.

I have for some time felt a guilt because I did not stay longer in the States and contribute my considerable salary for a longer period of time — I just had to get over to Jonestown. I was making around $10,000 a year. If I could kill two birds with one stone, I would feel it my duty to do so.

Ever since I joined the Temple, I have actually been somewhat convinced that I must have been in the CIA for some reason. My intelligence knowledge may perhaps be put to use. If, however, this just represents some Edgar Allan Poe dreams of glory,

AS-31-C-62

I may be able to get the money for my fare home from my family. They didn't particularly want me to come here, and most people love saying, "I told you so."

Just ignore it.

I Frances R. Muchnick, declare under penalty of perjury that the following is true and correct:

On Sunday, the 7th of May, 1978 around 7:30 p.m., I received the following phone call from a Mr. Timothy Stoen:

TS - Mrs. Frances Muchnick? I don't know whether you remember me or not, but I met you some years ago at the People's Temple Church in Redwood Valley, and I' calling to let you know of a mass Protest Meeting to be held in front of the Federal Building in San Francisco on Wednesday, May 10th.

FM - What kind of meeting?

TS - We are a group of 25 parents who have children or relatives in the Agricultural Mission in Guyana, and they are being held there incommunicado. There is no way we can reach them by phone or radio or get to see them. Five parents have traveled to Guyana and came back without seeing their children. I understand that your children and grandchildren are there also.

FM - Yes, my grandchildren are there, and my son-in-law is there, but my daughter Claire is still here in Redwood Valley. By the way, how did you ever get my number to call me?

TS - Oh, I didn't know that Claire was still in Redwood Valley, - I got your number from Mr & Mrs Janaro, at 763-4119, and they asked me to call you. They wanted you to know what was going on.

FM - Did you know my Claire and Richard?

TS - Oh yes, very well. I was as dedicated a worker for the Temple as they are, five years ago. But then I began thinking that things were not going exactly as I had contemplated they would, because the more power that Jim Jones possessed, the more he wanted to use. I tried to break away from the church two times - I went as far as London to get away from it all, and try to think things out clearly for myself - but Jim sent someone after me and begged me to come back. I decided to give it another try. For some reason, I was told to sign a paper saying that Jim was the father of my child (TS didn't say what the reason was), and now I want my child back. I have a suit going in the Guanese courts.

FM - Have you ever been to Guyana?

TS - Yes, I spent about 3 months there.

FM - What did you find there?

TS - It was a very beautiful spot - and good food - a little starchy, but good. When I was there, there were only about 75 people there, and now there are about a 1[illegible]. So I don' really know what the conditions are there now.

BB- 31-a-63

FM - I understand that Jonestown is in a remote region and difficult to get to.

TS - The difficulty was in getting out of there, once you get in - Now, no one can leave. The mail is definitely censored in Jonestown. I know that first hand.

FM - If the people in Jonestown are being held captive or against their will, how come you don't go to the government for help in getting them released?

TS - Oh, I did. I spent two weeks in Washington, trying to get through some of the buracracy there - trying to get people to listen to me. I spoke to (or THEM, meaning the group) Prime Minister Burnham about investigating Jonestown.

FM - Do you know Lt. Governor Dymally?

TS - Very well. In fact, he was on the plane with me when I went to Guyana.

FM - Well, it is my understanding that Lt. Gov. Dymally was very favorably impressed with what he found there, and came back full of enthusiasm with the progress and the life style program that they are accomplishing in Jonestown.

TS - He was very impressed at that time, but we have been talking to him and he is weakening in his opinion of Jonestown since we have been informing him and putting on some pressure. Jim Jones is a master at mind control, is power mad, it has gone to his head, - is paranoid and can't take criticism of any kind. Claire and Richard are completely under the influence of Jim, are very loyal to him and would do anything he asked - Claire would even kill someone if he asked her to.

FM - I have complete confidence in the intelligence of Claire and Richard and their ability to judge what is right for them and their children!

TS - People are afraid to come forth and expose Jim and the Jonestown situation for fear of retaliation by Jim or his henchmen - several people were threatened that their homes would be burned, - but when they came forth - nothing really happened to them or their homes.

FM - Have you ever witnessed any physical violence against members of the church, or anyone who tried to leave the church?

TS - When I was a member I saw, (I think he said Jim) paddle people as punishment.

TS - I just wanted to let you know what we are trying to do. We are asking Jim to please let our children come back here for one week (at our expense) so that we can see them again, and let them decide for themselves whether they want to return to Jonestown or not. If they decide that they want to return to Jonestown, we will send them back.

FM - Well, that sounds like a fair enough request.

BB- 31-a-64

TS - Also want to let you know that Jim wrote letters to all of our Senators and Congressmen, saying that he would rather die than be harassed from continent to continent. Jim has strayed so far from the original concept of a better world to live in, - is so inflated by his power, that if things don't go Jim's way, Jim could get his followers to partake in a mass suicide action if he so decreed.

TS - If you want to reach me for any reason, or any further information as to the progress of the group, feel free to call me at my law office in San Francisco, on Montgomery Street. The number is 391-5020.

FM - Are you calling me from Los Angeles.

TS - No, I'm calling from San Francisco

FM - This really is a long toll call. I want to thank you for calling me and telling me about your group, but I still have all the confidence in the world in the judgement of Claire and Richard.

The above pieces of conversation may be out of sequence, but considering the emotional duress I was going through hearing all of these things, and knowing that they are out to destroy this miraculous achievement by a group of valiant and courageous people under the leadership of a man they dearly love and respect, Jim Jones, - the above is as near as I can recollect - it may not be verbatum, but it is to the best of my knowledge and memory.

Executed on May 8th, 1978 at Los Angeles, California.

Frances R. Muchnick

FRANCES R. MUCHNICK

BB- 31-a-65

TO HARRIET:

The following is information from Terri's notes which is probably nowhere in the documents but might be relevant and you can decide what would be helpful to the counselor.

Also, this whole file is all we have here in Guyana on Tim & Grace so it should be copied. Also, as you can see the Mazor file is included. We asked the States for more copies of this but just be sure we do have one available and that we have copies of this file or at least of the important parts of it such as the affidavits so that we can use the information wherever necessary.

Grace Stoen's lawyer has told Gary that the San Francisco DA offered her immunity if she will testify before the grand jury. We do not know if they are going to do this (since obviously there is nothing to talk about.)

Tim Stoen is to their knowledge back home going to his brothers in France on his farm there.

I don't know if Tim Stoen's current libel suits against the media would be relevant in this case, but details on that would have to be gotten from Gary I would imagine.

Harriet: we began to be thinking more and more about the conspiracy end of this and the funding as you also have. Hill is beginning to fit together some of the peices. We wonder if the agencies involved are just outright funding her to get the return of the child, which will be an exchange for her later testimony and immunity. How else would she be able to get the attornies? You may already have more ideas from that end. It seems like it could be a low-level treas. attempt to get information, but maybe they think she knows more than she does, or they just plan for her to outright lie. If the latter is the case, then I would think it might be more than low level. However, I beleive Hill wants all conerned here to know of it as low-level.

I and some others were somewhat paranoid of the coincidental arrival of some others you know of at the exact same time. I hope it is just that. It seems hard to believe otherwise, but I am getting pretty skeptical at this point.

someone is assigned to John at all times, but easier said than done.

BB- 31-a-66

Name, Address and Telephone Number of Attorney(s)	Space Below for Use of Court Clerk Only
JEFFREY A. HAAS MARGARET RYAN Attorneys at Law 3609 Sacramento Street San Francisco, CA 94118 922-6200 Attorney(s) for Petitioner	

SUPERIOR COURT OF CALIFORNIA, COUNTY OF SAN FRANCISCO

In re the marriage of	CASE NUMBER 719-147
Petitioner: GRACE LUCY STOEN and Respondent: TIMOTHY O. STOEN	ORDER TO SHOW CAUSE (MARRIAGE)*

TO: PEOPLE'S TEMPLE
(Petitioner/Respondent/Other [Specify] AND Name)

You are ordered to appear in this court,

located at .....
(Street address and city)

on ..... (Date) at ..... (Time) m., Department or Room No. ....., to give any legal reason why certain orders requested by ..... (Petitioner/Respondent AND Name) should not be made by this court as set forth in the attached REQUEST FOR ORDER AND DECLARATION, to which is attached:

Pending a hearing in this matter, the court further orders:

Petitioner is granted sole physical custody of JOHN VICTOR STOEN, Date of birth January 25, 1972, age 5 years. The PEOPLE'S TEMPLE and its agents and members are ordered to release JOHN VICTOR STOEN to Petitioner or her duly authorized agent.

Dated .....

.....
Judge of the Superior Court

*Indicate nature of orders requested and, if modification, so indicate by inserting "RE MODIFICATION."

Form Adopted by Rule 1285.10 of Judicial Council of California
Effective January 1, 1972

ORDER TO SHOW CAUSE (MARRIAGE)
CALIFORNIA NEWSPAPER SERVICE BUREAU, INC.

BB- 31-2-67

JEFF HAAS
Attorney at Law
3609 Sacramento Street
San Francisco, CA 94118
(415) 922-6200

MARGARET RYAN
Attorney at Law
294 Page Street
San Francisco, CA 94102
(415) 626-0979

Attorneys for Petitioner

SUPERIOR COURT FOR THE STATE OF CALIFORNIA

IN THE CITY AND COUNTY OF SAN FRANCISCO

In re the marriage of Petitioner: GRACE LUCY STOEN and Respondent: TIMOTHY O. STOEN	No. 719-147 DECLARATION OF GRACE STOEN

I am informed and believe that my minor son, JOHN VICTOR STOEN, date of birth January 25, 1972, age 5 is in the physical custody of the Peoples' Temple, Inc. of San Francisco, California; that the Peoples' Temple has taken John to the Peoples' Temple Agricultural Mission in Guyana and that they will refuse to return him to me or to bring him within the jurisdiction of this court unless ordered to do so. I further believe that unless this court acts, John will continue to be held in an atmosphere that is detrimental to his mental and emotional well being and that he will be permanently deprived of the loving

BO-31-c-68

and stable home I can provide for him.

I am a former member of the Peoples' Temple. I joined the organization shortly after my marriage to Respondent in 1970. At the time of the marriage, I was nineteen years old, impressionable and looked to my husband, who was 12 years older for guidance. Respondent was a Deputy District Attorney for Mendocino County. He is intelligent and widely read. I greatly respected his judgment. He was a member of the Temple; I soon became a member also. The organization's professed ideals of social justice, racial equality and concern for the economically disadvantaged held great appeal for both of us.

I was given the position of bookkeeper and became intimately involved with the inner workings of the organization. I was instructed to become a notary public in order to assist in the deeding of large amounts of real property to the Temple by its members.

It soon became apparent to me that the organization and the lives of its members were tightly controlled by the Reveren Jim Jones, the founder. The Temple's Planning Commission created an illusion of collective decision-making. The Commission made major decisions affecting the lives of the members. It decided where members would live, with whom their children would live, the career they would pursue and what they were to do with their earnings and property. The Planning Commission selected members out for punishment and public humiliation. Public humiliation and the threat of it caused members to beco

 BB- 31-c-69

passive in the face of demands made by the Temple. The Planning Commission was in fact the alter-ego of Rev. Jim Jones. Members felt a general loss of autonomy.

I worked in close association with Rev. Jim Jones. His behavior was frequently erratic. Rev. Jones often expressed a paranoid world vision wherein he and his organization were the objective of multiple conspiracies. To protect himself from alleged threat of assasination, he employed bodyguards. He feared attack from within the Temple as well as from without. To protect himself from internal threat, members were frequently directed to sign statements declaring their predisposition to one aberrent form of anti-social behavior or another. I was required to sign such a statement. These statements were regarded as an internal security measure. There was no suggestion that they were truthful. The statements were intended to be used to discredit anyone who turned against the church.

My own life was strictly regulated by the Temple. My minor son was sent to live with other Temple members. The children of other Temple were in turn sent to live with me. Though undermining the nuclear family was not a stated aim of the church, such was frequently the effect of the Temple's directives. The heavy schedule of church duties to which I was assigned often left me no more than 5 to 6 hours sleep per night. Nevertheless, because of the strong love I felt for my son, I was able to maintain close contact with John, generally seeing him at least four times a week. We enjoyed a warm and

BB- 31-c-70

affectionate relationship.

The Peoples' Temple gradually took control of my life. The regulation and regimentation of our lives caused Respondent and myself to grow apart. Leaving the Temple seemed impossible. Members were strongly discouraged from leaving. Any defection from the ranks was seen as a threat to the security of the organization. Rumors circulated about dire consequences which would befall defectors. Because of my intimate knowledge of the organization's financing, my departure would be viewed as especially threatening.

Toward the end of my time as bookkeeper, the Temple's finances came under scrutiny. Allegations that transfers of money had been fraudulently induced began to be heard. Paranoia within the organization increased.

Thoroughly disillusioned with the organization I secretly departed in July, 1976. Since leaving the organization in July of 1976, I have made numerous attempts, first acting alone, and then with the aid of my attorney to secure my son's return through informal negotiations with Respondent and the Peoples' Temple.

I did not seek a court order because I feared that the Temple would secret the boy in Guyana and deny knowledge of his whereabouts. My last meeting with Respondent confirmed that our minor son was in Guyana with the Temple. Respondent indicated that he believed that custody should be split between the Temple and myself. He further stated that he would make

BB-31-a-71

all reasonable efforts to have John sent back to live with me for six months, and that if negotiations with the church failed, he would travel to Guyana to institute legal proceedings. This conversation with Respondent confirmed my worst fears. Respondent is unsure of his own ability to secure the return of our son.

I am now convinced that my only hope of becoming reunited with John is to have a private investigator serve Temple representatives with an order issued by this court directing the Temple to release John to the investigator and to my custody. I have retained Joseph Mazor of Mazor Investigations. I respectfully request that this court issue the following order:

Pending further order of this court, Petitioner is granted sole physical custody of John Victor Stoen, date of birth January 25, 1972, age 5.

The Peoples' Temple and its agents and members are ordered to release John Victor Stoen to Petitioner or her duly authorize agent.

I declare under penalty of perjury that the foregoing is true and correct except for those matters stated on information and belief and as to these I believe them to be true.

Executed this 11th day of August, 1977 at San Francisco, California.

GRACE LUCY STOEN

BD-31-a-72

TO: CHARLES GARRY

FROM: PAT RICHARTZ

RE: Joseph Mazor, Investigator

His office in San Francisco is listed at 680 Beach St., with the telephone number 673-3077. When this number is called, a recording comes on saying the number is disconnected. I called the number on the letterhead and was told that the Beach St. listing is an old number, and the new number and address is 1800 Pacific, # 776-7232. I then spoke with Hal Lipset and was told that he used to be a polygraph operator and that he had been convicted at one time of a felony. I then called Sacramento and was told that he has a valid license number A 6804 and that he received the license in May of 1977. Prior to that time he worked as an in-house investigator for his wife. He worked under the license of a Donald Morris who has since parted company with Mazor. The State of California asked me if I was working with Mazor and I said no that some clients of ours had some unpleasant dealings with him and I just wondered who he was. The man on the other end said he wasn't free to tell me what was wrong with him but that I shouldn't be dealing with him. I asked him if there was some way I could get more information and was told that the State wasn't free to divulge anything else. I spoke with Fech about him and he said he had seen him at various meetings for investigators but didn't know him. He said we could run a public check on him if you wanted to.

Lipset says that Mazor's reputation is not to savory. He said that he would like to help People's Temple and had called offering his services. In his opinion what is needed is a good PR man and a blue ribbon panel of friends to clear the Temple.

BB- 31-a-73

July 1977

TIMOTHY OLIVER STOEN --- PROFESSIONAL RESUME

1. Stanford Law School: Doctor of Jurisprudence Degree, 1964.
2. Wheaton College (Illinois): Bachelor of Arts Degree, 1960.
3. Rotary Foundation Graduate Fellowship: England, 1961-62.
4. Admissions: California Supreme Court, 1965; United States Supreme Court, 1974.
5. Mendocino County (California) Practice:
   a. Deputy District Attorney (Prosecutor), 1965-67.
   b. Directing Attorney, Legal Services Foundation, 1967-68.
   c. Assistant District Attorney (Acting County Counsel), 1970-76:
      (1) Evaluation: "He has one of the finest legal minds I have ever encountered, and is an outstanding trial advocate. Tim is undoubtedly what might better be termed, a lawyer's lawyer." [District Attorney Duncan M. James.]
      (2) Evaluation: "his dedicated and herculean labors as a public attorney and County counsel." [Board of Supervisors Resolution.]
6. San Francisco Practice:
   a. Criminal Defense and General Private Practice, 1968-69.
   b. Assistant District Attorney for City and County of San Francisco, 1976-77:
      (1) May 1976, hired to handle Voter Fraud Scandal: Filed 39 felony indictments, resulting in 37 convictions.
      (2) November 1976, appointed by District Attorney Joseph Freitas, Jr. to head new "Special Prosecution" felony team.
      (3) Gave Training Instruction to prosecuting attorneys, emphasizing fairness to defendants in grand jury procedure.
      (4) February 1977, resigned.
      (5) Evaluation: "Your work before the Grand Jury and with the Press has been nothing short of sensational. Watching you last week was a pleasure. I have had numerous comments from lawyers, grand jurors, and press extolling your fairness, professionalism, and human qualities. You are a real credit to this office." [Chief Assistant District Attorney Daniel H. Weinstein.]
7. Service to State Bar of California:
   a. April 1976, appointed by Governor Edmund Brown, Jr. to State Advisory Council for Federal Legal Services Corporation, pursuant to unanimous recommendation of Board of Governors of California State Bar as possessing "such superior qualifications and motivation" as to be in top 3 of 90 lawyers originally considered. Reappointed by Governor in April 1977.
   b. 1972-73, served on State Bar Ad Hoc Committee re Local Governments.
8. Community Service:
   a. President, Heart Association of Mendocino County, 1973-75.
   b. Director, North Coast Coordinating Council on Developmental Disabilities, 1975-76.
   c. Ukiah Rotary Club, 1973-76.
9. Professional Memberships: American Bar Association, California District Attorneys Association, San Francisco Bar Association, Lawyers Club of San Francisco, National Legal Aid and Defender Association; ACLU, NAACP.

BB- 31-c-74

EXHIBIT A

July 1977

TIMOTHY OLIVER STOEN --- CHARACTER REFERENCES

Superior Court Judge Arthur B. Broaddus: "He is an extremely capable trial attorney.... His work is careful, thorough and prompt. Add to this his fine judgment and common sense approach and you start to get an approximation of the fine attorney he is." [4/8/75]

2. Attorney Leo M. Cook: "His intellectual level is very high, and he has an extraordinary ability to analyze complicated issues. *** He is certainly incorruptable." [4/14/76]

3. Chairman of Mendocino County Board of Supervisors Ernest F. Banker: "He has great integrity and a dedication to any job that he undertakes in a degree that I have found unsurpassed. I have never really known of any advice that Tim has given our Board that has caused us any embarrassment or financial loss, and our reliance on him is unequivocal." [4/15/76]

4. State Assemblyman Barry Keene: "By virtue of his fair and public spirited approach to the practice of law, Mr. Stoen has garnered the admiration of the Bench and the Bar of the state as well as his community at large." [10/15/75]

5. Former Stanford Assistant Professor of Law Jared G. Carter: "I have the highest possible regard for Tim Stoen's ability, integrity and fairness. I first knew him as a student of mine at Stanford Law School for the period between 1963 and 1965. *** Tim enjoys not only my high opinion, but also the high regard of the entire county administration and the Bar in this area." [4/15/76]

6. Attorney and Mendocino County Supervisor Burgess Williams: "I am now completing four years on the County Board of Supervisors, and Mr. Stoen has always been our legal counsel. During that time, the Board has conducted many public hearings involving complex legal matters, and I have always gone into those hearings confident that our attorney was better prepared and more knowledgeable on the issues than any other advocate in the chambers. Mr. Stoen is an ethical, principled person whose character is beyond reproach. I don't believe there is a better public attorney in the State of California." [4/15/76]

7. Mendocino County Bar Association President Richard J. Petersen: "He's knowledgeable, believes in what he's doing, is truthful to himself and therefore can be truthful to a jury; he's an honor to his profession. *** I would be hard-pressed to list one attorney--and I'm saying these words literally--not one attorney in the Mendocino County Bar who does not believe Tim Stoen an honest man, a principled man, an effective lawyer, and perhaps more importantly, a well-balanced man." [4/15/76]

8. Superior Court Judge John J. Golden: "Tim is an excellent lawyer." [4/14/76]

9. Attorney Merle P. Orchard: "He...has distinguished himself in the practice of law to a high degree. He also commands the utmost personal respect in this community [Ukiah]. He is both a fine scholar as well as an aggressive and exceptionally fine practitioner of the law. Of all the young men whom I have seen practice in the last 26 years in this community, I would place Tim, in all respects, at the very top." [4/21/76]

10. Mendocino County Public Defender Joseph D. Allen: "Mr. Stoen compiled a brilliant record as a criminal prosecutor. *** I have found him to be deeply committed to civil rights matters as well as social justice, the vigorous prosecution of law breakers and vigorous protection of the county tax payers in handling the county's civil legal business. Mr. Stoen...in his professional capacity has a reputation in our county for fairness, intelligence, absolute integrity and total honesty. He is not active in partisan politics but he is in my opinion a very shrewd and deft negotiator. *** He enjoys absolutely the highest reputation by all who have known him in Mendocino County." [4/14/76]

EXHIBIT B 80-31-C-75

RESOLUTION NO. 76-193

RESOLUTION OF THE MENDOCINO COUNTY BOARD OF SUPERVISORS
OF COMMENDATION TO TIMOTHY O. STOEN

WHEREAS, Timothy O. Stoen has served as Assistant District Attorney of the County of Mendocino since March 2, 1970; and

WHEREAS, during that period of service he has acted as the counsel for the Mendocino County Board of Supervisors; and

WHEREAS, during this length of service Tim Stoen has demonstrated his proven ability and capacity for erudite and loquacious opinions; and

WHEREAS, he has brought to the practice of the public law an intense and dedicated concern for the well-being of all the citizens of Mendocino County and for the impartial and practical implementation of the public business; and

WHEREAS, this Board of Supervisors has come to deeply respect his candor, intelligence, and dedication as their counselor and attorney; and

WHEREAS, his leaving will be a loss for all the citizens of Mendocino County and will be a gain for the citizens of the County and City of San Francisco where he goes on to a new and broad challenge; and

WHEREAS, this Board of Supervisors wishes Timothy O. Stoen the best of success and fortune in the years ahead and assures him of their continuing interest in his return to magnificent Mendocino County.

NOW, THEREFORE BE IT RESOLVED the Board of Supervisors of the County of Mendocino hereby extend their warmest congratulations and appreciation to Timothy O. Stoen for his dedicated and herculean labors as a public attorney and County counsel.

BE IT FURTHER RESOLVED that a copy of this Resolution be suitably prepared by the Clerk of this Board for Timothy O. Stoen.

The foregoing Resolution was introduced by Supervisor Galletti, seconded by Supervisor Avila, and carried this 18th day of May, 1976, by the following vote on roll call:

AYES: Supervisors Williams, Eddie, Avila, Galletti, Banker

NOES: None

ABSENT: None

WHEREUPON, the Chairman declared the Resolution adopted, AND SO ORDERED.

CHAIRMAN

ATTEST: Viola Richardson
Clerk-Recorder

By Deputy

EXHIBIT C
BB- 31-c-76

April 27, 1978

Mr. George Harmon - Polygraph
2182 Market St.
San Francisco, CA 94101

Dear Mr. Harmon:

I'm sorry I couldn't make my appointment last Monday afternoon. Our budget meetings with B.A.P.C. took much longer than I anticipated. I will be prompt next Tuesday, May 2 and plan to be at your office at or before 3:00 in the afternoon. My check for last Monday's time is included.

Tim Stoen will meet me at your office to provide a second source of information. If you can think of anyone else you wish to have there, please notify me.

My main concern in asking for the lie detector test is to prove the falseness of the charges by People's Temple Church members, including my daughter, that I am a child molester and have abused my daugheer sexually. However, I would also like to be questioned on the following charges they have made against me:

That I molested a child @ TSC

1. That I was a member of the CIA and worked for or was involved with the military junta that ruled Greece.

2. That I engaged to Joseph Mazor along with a group of parents in an effort to get our children out of Guyana.

3. That I along with other parents known as the Concerned Relatives are planning to send mercenaries into Guyana to kidnap our children.

4. That I oppose my daughter's membership in People's Temple Church because I am disappointed she is not working with me at Trinity School.

5. That I am in league with a right wing Congressman in a conspiracy to destroy People's Temple Church.

That's a pretty long list of charges and I hope they can all be incorporated in the test.

Sincerely,

Steven A. Katsaris

Encl: Check for $50.00

cc: Tim Stoen

EXHIBIT D

BB-31-a-77

ENDORSED-FILED
2 1978
VIOLA RICHARDSON
MENDOCINO COUNTY CLERK

TIMOTHY OLIVER STOEN
120 Montgomery Street, Suite 1700
San Francisco, California 94104
Telephone: (415) 391-5020

Attorney for Plaintiff

IN THE SUPERIOR COURT OF THE STATE OF CALIFORNIA

IN AND FOR THE COUNTY OF MENDOCINO

STEVEN A. KATSARIS, Plaintiff, v. JAMES WARREN JONES, also known as JIM JONES; SANDRA BRADSHAW, also known as SANDRA INGRAM; PEOPLES TEMPLE OF THE DISCIPLES OF CHRIST, a nonprofit corporation; PAULA ADAMS; and FIRST DOE through FIFTIETH DOE, inclusive, Defendants.	No. 39911 AMENDED COMPLAINT FOR COMPENSATORY AND PUNITIVE DAMAGES FOR LIBEL ON ITS FACE AND FOR SLANDER PER SE

Plaintiff alleges:

FIRST CAUSE OF ACTION

1. Plaintiff is informed and believes and thereon alleges that Defendant SANDRA BRADSHAW, also known as SANDRA INGRAM, is and at all times herein mentioned was a resident of Mendocino County, California.

2. Defendant PEOPLES TEMPLE OF THE DISCIPLES OF CHRIST was and is a nonprofit corporation organized and existing under and by virtue of the laws of the State of California.

BB-31-a-78

also attached, all of which we have copies already

so I didnt copy because too bulky:

1. full complaint of Katsaris v. Jones with exhibits, which include the full statement press release by P.T., the Katsaris lie detector test, the accusation of human rights violations petition, yolanda's affidavit, maria's letter to Katsaris, the press democrat article of Katsaris handing petition to Hue Fortson

BB-31-a-79

also attached was complete complaint filed by Medlocks with all their exhibits, which ididnt copy because we already have it

80- 31 - a - 80

POWER OF ATTORNEY

I, the undersigned, am the father of John V. Stoen, a minor of the age of 4.

I hereby name and appoint James W. Jones, Maria Katsaris, Joyce Touchette, Paula Adams, Jan Wilsey, Debbie Touchette, Helen Swinney, and Eva Pugh, jointly and severally, my attorney(s) in fact with full power and authority to take all steps, exercise all powers and rights, that I might do in connection with said minor. Without limiting the generality of the foregoing, I specifically authorize her/him/them to procure any and all medical and hospital/dental care that may be necessary or desireable; to apply for passports or other travel documents on said minor's behalf; arrange for said minor to travel or travel with them out of the country; place him in any public or private school that she/he/they may deem appropriate; and to do any and all action that she/he/they deem(s) appropriate for my said son's wellbeing.

Executed on September 30, 1976 at San Francisco, California.

Timothy O. Stoen

Subscribed and sworn to before me this 30 day of September, 1976.

Martha E. Klingman

MARTHA E. KLINGMAN
NOTARY PUBLIC-CALIFORNIA
CITY AND COUNTY OF
SAN FRANCISCO
My Commission Expires April 5, 1980

BB-31-a-81

Notes to Joyce Touchette

Case called in Chambers before Bishop J (he had granted the Orders) & so he would have to eat humble pie to reverse his Own Orders. But this is procedurally correct

↓

If we fail & this is possible before the same Judge, but our case is so overwhelming I feel it ought to succeed even before the same Judge.

↓

Then our next step is to appeal to the Full Court of Appeal. I have every reason to believe that the Judges there will agree with us & set aside the Orders

↓

If we fail (& this is most unlikely) we will go before the final Court of Appeal presided over by the Chancellor. (Sir F. Haynes)

My firm conviction is That we MUST succeed!! And there will be no need to go to the final Court, although if Grace Stein fails she may well do so.

The case before Bishop reached the skirmishing stage. Bishop was contending that Touchette's Affidavit might be treated as a Return of Service for Jones. I stated that Jones has NOT been served, he has entered no appearance — I am NOT appearing for him. Touchette is on her own seeking to set aside Nullity Orders because they affect her.

The case may well take the entire week!!! & more. It will be long drawn out & will be argued by Lloyd Luckhoo (S.C.) & myself

BB-31-a-82 Lionel Luckhoo

The Registrar tells me he is sending us none to serve any further papers.
What I seek to establish is that the slate should be wiped clean i.e.
No Orders must remain
appt. Jim Jones
So that contempt proceedings will remain "stet".
If Grace Stoen does come down (a possibility but unlikely) she cannot give evidence or be heard as —
The case in its present status must be held good or bad without supplementaries.

Nothing is impossible but for us to fail to get the orders stricken is as near as possible to an impossibility

All of our lawyers are working on Sunday in the Law Library to make assurance double sure. At the end of the line I can see no Order outstanding. They are a NULLITY

LAH

BD- 31-a-83

1977. No. 2534 - DEMERARA.

IN THE HIGH COURT OF THE SUPREME COURT OF JUDICATURE.

CIVIL JURISDICTION.

In the matter of JOHN VICTOR STOEN, an infant,

- and -

In the matter of an application by GRACE LUCY STOEN by and through her lawful attorney JEFFREY A. [illegible], for a Writ of Habeas Corpus and sub judiciaries,

- and -

In the matter of the Civil Law Act, Chapter 6:01.

Joyce Touchette's Affidavit will be forwarded (later) to her. I do not have a sp[illegible] now LAL

SUMMONS.

LET ALL PARTIES concerned attend the Judge in Chambers at the Law Courts at Georgetown, on Tuesday the day of September, 1977, at 9 o'clock in the forenoon on the hearing of an application on the part of JOYCE TOUCHETTE for the following:-

(a) An Order that Joyce Touchette of Jonestown, Port Kaituma, North West District, Kaituma, be added and joined as a Respondent/Defendant in this said Cause or Matter as a person directly interested and concerned in the same and as a person who has been affected and will be affected by all Orders made or to be made in this said matter.

(b) An Order that the Orders of His Honour Mr. Justice Bishop (in chambers) made herein on the 6th day of September, 1977, 8th day of September, 1977, and the 10th day of September, 1977, be declared void and/or a nullity and/or of no effect and be set aside ex debito justitiae.

(c) A declaration that the procedure adopted in respect of the service of the Writ of Habeas Corpus on Reverend Jim Jones and/or the alleged making of John Stoen a Ward of Court and taking him into custody, and/or the grant of leave to commence Contempt proceedings against Reverend Jim Jones, and the Orders in connection therewith are all irregular, contrary to the Rules observed by the Courts of Guyana and contrary to the Laws of Guyana and contrary to the Rules of natural justice, and are an abuse of the process of the Court and are a nullity and should be set aside ex debito justitiae as a nullity, and contrary to Article 5 of the Constitution of Guyana, Chapter 1:01.

(d) A declaration that the proceedings by way of Writ of Habeas Corpus in which Reverend Jim Jones is not even named as a Respondent/Defendant

BB-31-a-84

are bad for want or lack of jurisdiction, of the High Court of the Supreme Court of Guyana.

AND thecosts of this application may costs in the action.

Sgd McDoom & Co
Solicitors

DATED this day of September, 1977.

This summons was taken out by Mr. Mohamed Ayube Ally McDoom, Solicitor of McDoom & Company, Legal Practitioners, 2 Croal Street, Georgetown, Demerara, for the Applicant herein, who resides at Jonestown, Port Kaituma, North West District.

To:- The Plaintiff

- and -

Mr. H.L. Fraser,
Solicitor,
Hughes, Fields, and Stoby,
Legal Practitioner,
62 Hadfield & Cross Streets,
Georgetown, Demerara.

BB- 31-a-85

SUBMISSIONS.

1. Our application for joinder ..... English Supreme Court
is made under O 14, r 14 ..... equivalent O 15, r 6.

2. In our case Joyce Tourkette entitled to come to Court as she was served with copy of Writ of Habeas Corpus and Order of Court made on the 5th September, 1977. She wishes to be joined in her individual right @ As a person served @ a notarised guardian

3. Cases re Joinder

Authorities :- Amon v. Tuck & Sons Ltd. (1956) 1 W.L.R. 357.
Jacques v. Harrison 12 Q.B.D. 130.

In Amon's case plaintiff objected to the joinder.

Courts- asked Is his presence before the Court necessary?
Will it save a multiplicity of actions?
Has the 3rd party an interest in the Orders made? Do you Joyce Tourkette has a Custody Deed, not revoked entitled to be heard

4. The Habeas Corpus Proceedings are a Nullity -- ie. the Habeas proceedings taken out for Grace Storm

(a) Improperly and/or irregularly commenced Entries-

- Application by Grace Lucy Storm by and through her lawful attorney Jeffrey A. Hess for a Writ of Habeas Corpus and sub judicium,

- and -

In the matter of the Civil Law Act, Chapter 61.

Attorney means an Attorney under a Power of Attorney - not just a Lawyer

Our Supreme Court Rules - O 4, r 4(5)-

- If a plaintiff sues in a representative capacity, the indorsement shall show in what capacity the plaintiff sues ....The indorsement shall describe the document proving such representative capacity and stating the date, if executed in the Deeds Registry, and the date of the record or deposit as of fee and if executed elsewhere.

There is no such indorsement. This is a representative action and the right to bring such action for Grace Storm must be established. This is fatal. → On this entire Habeas Corpus should be declared

80-31-C-86

(b) Haas has established no authorisation for the making of the Affidavit:-

vide para 2: " I have been specially authorised by Grace Stoen to appear on her behalf ...."

This is his ipse dixit, no authority filed.

Who is Haas?

Has he proved that he is a lawyer? There is his [illegible]

Haas has filed no authority given him by Grace Stoen + consequently cannot act to propound any affidavit

para 3: " In February 1977 [illegible] months ago I filed a Petition for dissolution of marriage between Grace Stoen and Timothy Stoen and a demand for custody of the minor John Stoen. "

Jim Jones was not a party.

Matrimonial Proceedings otiose + should be struck out

para 5: " Refers to a Court Order Ex. "3"."

This Order is of no effect in Guyana. Jim Jones is ordered to appear in Court on October 6th with the minor child John Stoen (Order No. 7). Any previous authority to Jim Jones to act as guardian is declared null and void (Order No. 10).

Matrimonial Orders are of no effect in Guyana if made elsewhere.

Irrelevant

Very Important ← Note Joyce Touchette's guardianship has not been revoked.

para 9: " Refers to Affidavit sworn to by Grace Stoen on the 18th August, 1977. Ex. "2"

Note this Affidavit Ex. "2" is improperly on the file. It is not filed asking the Guyana Court for the child but the U.S. Court. In other words there is no proper accompanying affidavit to the Writ of Habeas Corpus rendering the whole thing void and a nullity. Fatal

should be stricken therefrom

para 12: Haas says: " I am entitled to the possession of the said infant by virtue of the express wishes and authority of the Mother Grace Stoen given to me. "

Note:- This is merely his statement. The Mother would have to receive the child if there were a proper application which succeeded.

BB-31-a-87

para 13: " I ask the Guyana Court to deliver to me forthwith the said infant. "
Impossible! Irregular! This not a proper affidavit to found the issue of the Writ.

para 14: " I authorise Fraser and/or Sabi Dial to act as my Solicitor etc ...."
He has no locus standi to authorise anyone!

Cases and Authorities - Annual Practice 054

Halsbury Vol. 11 p26: " The writ of habeas corpus is grantable only upon reasonable ground for its issue being shown. " It is not granted as of right.

p33: " A parent, guardian or other person who is legally entitled to the custody of a child can regain that custody when wrongfully deprived of it by means of Habeas Corpus Writ. "

p37: " A stranger or volunteer who has no authority ....will not be allowed to apply for habeas corpus. " R. v. [illegible] (1762) 3 [illegible]

p39: " The application must be accompanied by an affidavit. " R. v. [illegible] 2 [illegible] C.A. p.1[illegible]; [illegible] Case ([illegible]) [illegible]

See R. v. Scherschensky (1892) 8 T.L.R. 57, Court refuses [illegible] children to [illegible]

Vide Atkin's Procedural Tables:-

No. 1 " Where application is made by parent or guardian...

No. 3 Applicant files affidavit.
At p.60 there is a specimen form of Affidavit supporting application. It is by father or mother or guardian and the applicant applies to the Court in question for leave to [illegible] writ of Habeas Corpus, directing delivery to her, the applicant.

BB-31-a-88

[illegible] asking the Guyana

Service of the Writ.

The service was not affected on Jim Jones, yet Court ordered:

(a) Substituted service by affixing to buildings and a copy served on Joyce Tomhetts;

(b) Court ordered child to be taken into custody;

(c) Leave for Applicant to serve contempt proceedings against Jim Jones. (The Applicant is Hans for Grace Steen).

Halsbury Vol. 11 p43: " The Writ must be served personally if possible, on the party to whom it is directed.

If it is impossible to effect personal service, service must be effected by leaving it with a servant or agent of the person to whom the writ is directed. "

& this has not been alleged much less proved

Atkins p.9: " If personal service is impossible ...."

p49: Repeats the same caveat, only if service impossible.

The necessity for personal service becomes clear when one looks at Atkins Vol. 12 re Contempt p.103. Evidence supporting an application for attachment or Committal is by affidavit served with the motion and must go to prove :

* 1. Personal service of the Order ...

* 2. Failure to comply with the Order.

* The Court will only commit or attach if satisfied that the breach of the judgment or order was wilful.

O 54, r 6 (Annual Practice) states:

" If it is not possible to serve such writ personally or if it is directed to a Governor of a Prison or other public official it must be served by leaving it with a servant or agent of the person to whom the writ is directed at the place where the person restrained is, [illegible] "

If John Steen was not at Kaituma then any attempted service fails !!

There is no evidence that at the time of [illegible]

BB- 31-a-89

service John Steen was at Kaituna.

Two things would have to be shown before substitution service granted:-

→ (a) Impossible to serve on Jim Jones and

→ (b) John Steen was at Kaituna.

Re (a) Hans own affidavit shows that Jim Jones was at Kaituna on the 6th September. So impossibility does not arise on his affidavit.

this negatives impossibility ←

(b) Hans never suggests that John Steen was still then at Kaituna.

Therefore all Orders and in particular the Order of September then is clearly a nullity.

In Craig v. Hansen (1943) 1 A.E.R. 10[illegible].

Every aspect of this case is relevant here.

Facts are: Judgment was given in an action in 1937.

Order giving K (the successful plaintiff) leave to proceed to enforce judgment in 1940.

A receiving Order is made against K, in 1942.

as in Stein's case →

K contended that the Order improperly made as the summons asking for the Order had not been served on him and he therefore took out a summons asking that the Order giving leave to proceed should be set aside.

Master Norridge ordered that the Order giving leave be set aside. On appeal to Croom-Johnson J. the Master's Order was reversed. K. then took matter to Court of Appeal ....

Was the Order a nullity? All the authorities were traversed showing Court or Judge may set aside even its own order, as the Court had inherent jurisdiction to set aside its own Order. The Order was a nullity for the failure to effect proper service and so the Order made had to go.

See also Macfoy v. United Africa Co. Ltd. (1961) 3 A.E.R.

Lord Denning: " An Order which is a nullity is automatically null and void, without more ado, though it is sometimes convenient to have the Court declare it to be so. You cannot put something on nothing and expect it to stay there. It will collapse. "

BB- 31-a-90

Lionel Cuckhorn

they went through our crates with a fine tooth comb. You might to know they couldn't have gotten in with them. We would like to know what those 150 guns went? They were turned in, some by even by older people, and they were supposed to be turned over to Mayor Nomconex in the drive they had. But he didn't do it. So why did he have that cache of arms under his house? We were pacifists, so why did he keep them? Thus far, all that you have dug up has been the most radical, vicious, communist wicked anarchist that you could name.

Little did we know he was planning to murder Lester Kinsolving until a social worker bothered to tell us after he left. He had asked her to research poisons. The custodians would no doubt rmemeber him, staying there night after night, studying books on how people got away with murder. She will sign an affidavit and take a polygraph test. We also have witnesses in the Ukiah area who are not our members who are incensed now when he says things about God when he literally stomped on a bible in front of a group of people and said it was a lie from cover to cover.

We sincerely hope you are not a party to this. If you print this article, we will know what a prominent bay area editor said about this being a combined media smear, is true. He has proven conclusively

BB-31-a-91

JOS notes in his handwriting re strategy to take in the previous audit we had some years back — we have original in legal files.

BO-31-a-92 June 5-19-78

To Claire

In casual conversation: Points to make:

(1) One of church members I mentioned the audit to did not understand — wrote letter. I told him not to send

(2) Do not make us look too large yet at same time reveal how principled we are — ready to fight for our beliefs. eg humareds picketed K, causing him to lose job + making humanity

(3) The members of the church give to every kind of charity, not just their own church

(4) I was talking to a number of members and they mentioned having been harassed for supporting a minister (Presbyterian) on some issue

(a) ~~IRS did~~ The Members asked if IRS still did this but the pastor said he didn't thinks.

(b)

(5) A number of supporters of anti-IRS Congressional Candidate Oscar Klee came to our pastor for support but he said he wouldn't as of now support him.

(6) The members of the church have amazing solidarity — they really support one another

(7) The incident of harassment consisted of 70 cases of the church members sending a petition to a federal judge on behalf of a Presbyterian minister who helped people and was trying to do something for prison conditions and that someone getting a fair trial

(8) all 70 contacted by IRS 2 weeks to the day reinstated.

BB-31-a-93

To Claire

In casual conversation: Points to make:

(1) One of church members I mentioned the audit to did not understand - wrote letter. I told him not to send

(2) Do not make us look too large yet at same time reveal how principled we are - ready to fight for our beliefs eg hundreds picketed K, causing him to lose job + making [illegible]

(3) The members of the church give to every kind of charity, not just their own church

(4) I was talking to a number of members and they mentioned having been harassed for supporting a minister (Presbyterian) on some issue

(a) ~~IRS did~~ The Members asked if IRS still did this but the pastor said he didn't think so

(b)

(5) A number of supporters of anti-IRS Congressional Candidate Oscar Klee came to our pastor for support but he said he wouldn't as of now support him.

(6) The members of the church have amazing solidarity - they really support one another

(7) The incident of harassment consisted of 70 or so of the church members sending a petition to a federal judge on behalf of a Presbyterian minister who helped people and was trying to do something for prison conditions and that someone getting a fair trial

(a) all 70 contacted by IRS 2 weeks to the day [illegible]

BB-31-a-94

Reds Kept Local Student 15 Hours Without Food for Taking Photos

Fifteen hours in Communist hands. That was the experience of Tim Stoen, Littleton graduate, who had the audacity to take a picture of a sign being erected in East Berlin.

Stoen told about his ordeal at the Rotary Club last week after returning from a year abroad on a Rotary Fellowship.

"I thought I should go to East Berlin and see what it is like behind the Iron Curtain," Stoen said. "The first thing that I noticed was

TIM STOEN

the blank expression on the faces of everyone. You could tell they were just waiting for the day they might have some freedom. This will come slowly. Poets are already getting some freedom, and so are theatrical people and musicians. It was noteworthy that a journalist was able to print in Moscow the interview with President Kennedy."

Began Taking Pictures

Stoen said he took a number of pictures in East Berlin without difficulty. Then he took one of a sign being erected near the newly-built wall.

Three German officers rushed over to Tim and an East Berlin student who was showing him around. They took the pair at 12:30 p.m. to a building and held them there until 8 p.m.

"I was fearful for my new-found friend because he had taken too many liberties for the Communists, and I didn't want to get him into trouble," Stoen said. "Finally, at 8 p.m., three men escorted me out of the building and put me in a Czech car. We drove and we drove in silence. I didn't know Berlin was so large. We came to a building with bars on it and I was taken in and questioned. They kept trying to trip me up, coming around to the same questions in different words to see if I would contradict myself. I had to take everything out of my pockets. They found a roll of exposed film and kept it. The guards were curious about my nail clip and wanted to see how it worked. They had never seen an American coin purse that opens a crack when you bend it, and they were like children with it. I was getting both weak and apprehensive, and I was trying to test the power of positive thinking. I had had no food for 15 hours and I was glad when they brought me some unpalatable ham sandwiches. Soon afterwards, they took me to the border and let me go."

Stoen had a happier experience in West Germany, 5 miles from the East German border. A little old lady recognized him as an American without much in the way of funds.

"She pressed two things in my hands," Stoen reported. "One gift was about 40c worth of coins and the other was a sack containing four bananas. She told me that she loved Americans for the kindness she received from them at the close of World War II."

Bo-31-c-95

exerpted from Trip notes:

I saw things that textbooks and newsoapers can't make vivid. I saw what a police state can do to individual human beings....I will now talk of the most startling and disconcerting experience in my life.

The restrictions of a communist police state are as bad as you read about. At newsstands you buy papers of East Germany only which serve as propaganda only.

... more notes---- pages of unreadable stuff on East Germany and how he was treated while under arrest.

.. "now I will reveal some information gleaned from aperson I met but whose name I can't reveal because I fear for his safety.
-that each week a person must attend meetings some as often a 2-3 times a week. Meetings can last as long as four hours--what is discussed is Marxist writings and the virtue of a democratic state. The groups are so affanged that they seperate friends and people with common interests are seperated. My informer told me that the meetins were not too successful in indoctrination becuasr too many people had been to the west.

-He said that if East Berliners has known before the borders were being set up that 40% of them would have left all worldly goods to escape. Less than 10% of them still support the regieme

-It is extremely difficult to have an underground spying system becuase you can't trust anybody.

-Even in East Germany army Saxons had to be brought in from other areas to keep check on the local soldiers becuase many of the local soldiers had anti-communist sympathies. It was from fear alone that most men carried out orders. One must notethat the system of morality is quite simple. The soldiers are told that there are two kinds of Germans good and bad---the good are those who obey communist orders and the bad are to be shot.

-ending sentence:

"But when you see what people like you and I have to go through. They just want one thing. They want freedom to think and act as they see fit-to be able to choose between alternatives-where to work- and how to live and whom to worship--a state or a God--- they couldn't care less about creature comforts.-- All I can do is anguish about the problem and pray to God that it won't last forever.

TOS

Very important in seeing TOS perspective—

BB-31-a-96

III.

Communists

Going to Berlin

1. Bd used - not allowed Bonn - why Germans
2. Bdrs to attended: got rec with 2 yrs law student but quite English - got rec as teacher - said
3. Young people with the Peace Red Star Corps of green - shortlist etc -
   Had to use a/c of age - pay a fee of 40 marks (10.00) - to attend - complete bio - or other way - to Communist etc.
4. Interviewed by 2 people in order not a interpreter - if need to stop or later portion of it.

Ted Kemp suggested me:

1) Women dressing the work of men - Russia - Many women led by - Chairman Head of Union - Women doing heavy work

2) The intellectuality of propaganda posters - quick questions on capitals and dimensions - Soviet Union, Western countries, Young Pioneers, Youth Group, etc for a part of the world; Purpose of military alliance and organization countries among you might classify - under U.S.A." Particular position of Germany - peace education around the basis of the United Democratic republic -

This was just a little glimpse I saw later.

5. Drama full of people not really known - Although called it the Democratic section - yet recognizably Western Berlin - the Film I saw which based pro-Communist thoughts done to put the West, and create the Communist thinking of country - opposite pictures (Pamphlet) - I was ignored - A different impression Little Red Comunist under the Iron Curtain Little France.

6. West Berlin - Factory, Commercial - people-houses yet miserably cities - people live, they can be so.

7. Hotel - reservation program - introduced by govt - ~~[illegible]~~ not any individual people there or stay around - The Western ones told us go to E. Berlin, as I wanted - That shall spoil all my time there. So Couple we would change western mark into - how changed are ? = West Berlin there it got 5:1 ratio; puts value

Political

8. Situation of E. Berlin -

   From Berlin an island = Within Controlled E. Germany
   The Conclusion of the war of the agreed that Berlin should be governed as a single entity by France, the U.K., the U.S.A. and the USSR. The
   Up until Aug 13 The people of E. Berlin were allowed to go to the West to work, shop, visit, and attend University, etc. - Except about late summer.
   In the 16 years since the war, a steady # of people from the Soviet controlled zone to the free world through this gate. This was the only place where Communists the iron curtain was open. Significant proportions. Obviously reasons - Economic Lower standard of - Became of fear to parents to have people leaving, one of the factor shortage in E. Germany.
   So on Aug 13 - a blockade imposed - E. Berlin was now too forbidden to leave. It is
   I should recount the smell of the below - except at time of our passport check by people that the Good Signpost the exact one near the Embassy point that the West known it was de-Communist - started [illegible] that the was a bad decision - Communist got a big victory.

9. Cross to us - I saw Berlin Wall, Watchtowers, Barbed wire etc - I never what Does a police state does to individual human beings - instead of seeing the walls - Symptoms of Force, identity papers - I saw it in the faces of people just like them in Amsterdam.
   Now I will talk of the most startling and distinctly different of my life.

10. 14 days in Berlin

BB-31-a-97

④

⑥ [illegible]: Sept 15 Friday

1 [illegible] – [illegible] – [illegible] [illegible] [illegible] camera – [illegible] [illegible] [illegible] [illegible]

2. [illegible] – [illegible] [illegible] [illegible] – [illegible] [illegible] – [illegible] [illegible]

3. [illegible] [illegible] [illegible] [see photo].
[illegible] [illegible] [illegible] changed [illegible]
spend [illegible] 3 [illegible].

4 went to [illegible] [illegible] Ulrich:

Ulrich was about 5'10, medium build, rather [illegible] fellow. He had studied at [illegible] [illegible] Berlin for [illegible] years – [illegible] [illegible] [illegible] [illegible] [illegible] [illegible] – [illegible] [illegible] [illegible] Berlin. [illegible] he could [illegible] [illegible] [illegible] [illegible] – [illegible] [illegible] [illegible] quiet and not too talkative – but [illegible] very intelligent [illegible] [illegible] [illegible] [illegible] [illegible] [illegible] [illegible] [illegible] with the USA [illegible] [illegible] and I told him what we wanted to see and he said he'd help me.

We walked [illegible] – [illegible] [illegible] [illegible] [illegible] [illegible] [illegible] – [illegible] [illegible] [illegible] [illegible] picture. [illegible] Ulrich [illegible] [illegible] [illegible] [illegible]
– [illegible] [illegible] spider.
– It was [illegible] to [illegible] the [illegible] [illegible] [illegible] [illegible] [illegible] & [illegible] [illegible] with my camera and people [illegible] – [illegible] [illegible] [illegible] – [illegible] [illegible] [illegible] [illegible]. People [illegible] [illegible] [illegible] [illegible] – [illegible] [illegible] [illegible] [illegible], not too deep. [illegible] I [illegible] [illegible] [illegible] [illegible] what I wanted to see but I [illegible] [illegible] [illegible].

– The [illegible] of a Comm. [illegible] [illegible] [illegible] [illegible] [illegible]. [illegible] [illegible] [illegible] [illegible] [illegible] [illegible] – you see [illegible] [illegible] [illegible] [illegible] [illegible] [illegible] pages of [illegible] [illegible] – [illegible] with [illegible] propaganda [illegible].
~~[illegible]~~
like the one [illegible] [illegible] [Picture]

– But what was [illegible] – [illegible] see the [illegible] [illegible].
– Appearance – [illegible] young, [illegible] [illegible], [illegible] [caption] [illegible] [illegible] [illegible]
– Scenery – [illegible] old [illegible] – [illegible] [illegible] [illegible], not rebuilt – [illegible] [illegible] [illegible] [illegible]
– [illegible] Downtown – main street – [illegible] Allée [illegible] – [illegible] [illegible] [illegible] [illegible] [illegible] [illegible] – [illegible] [illegible] [illegible] [illegible] [illegible] [illegible] [illegible] pile of rubble. [illegible] [illegible] [illegible] still [illegible] [illegible] [illegible]. [See picture of [illegible]]
– Didn't take picture of Ulrich because [illegible] [illegible] [illegible].
– Because he had been so [illegible] as to show me around I wanted to do something for him and asked him [illegible] I [illegible] & found that he would very [illegible] [illegible] [illegible] – [illegible] [illegible] [illegible] in E. Berlin so [illegible] to [illegible] [illegible] the next day with it.

– [illegible] – walking [illegible] [illegible] [illegible] people [illegible] [illegible] to [illegible] [illegible] [illegible] clear. [illegible] [illegible] 40 [illegible] [illegible] I [illegible] that people [illegible] [illegible] [illegible] [illegible] [illegible] [illegible] [illegible] [illegible] the [illegible] [illegible] [illegible] [illegible] [illegible] [illegible] [illegible] [illegible] [illegible] [illegible].
It [illegible] [illegible] [illegible] [illegible] [illegible] [illegible] people [illegible] [illegible] [illegible] to [illegible] [illegible], [illegible] [illegible] – [illegible] [illegible]. [illegible] [illegible] [illegible] and [illegible]: "To work and [illegible] [illegible]".

– As [illegible] [illegible] I [illegible] I [illegible] [illegible] to [illegible] [illegible] the people [illegible] [illegible] [illegible] [illegible] [illegible] people [illegible] could [illegible] [illegible] [illegible] [illegible] – [illegible] [illegible] [illegible] years before – [illegible] [illegible] [illegible] [illegible] [illegible] [illegible] [illegible] [illegible]. It [illegible] [illegible] [illegible] [illegible]. [illegible] [illegible] [illegible] for [illegible] [illegible] [illegible] families [illegible] [illegible] [illegible] [illegible]. And [illegible] [illegible], it's significant to note, [illegible] a complete [illegible]; [illegible] E. Berlin would have lost half its population.

BB-31-a-98

BB-31-Q-99

Hospital known real b trader —
as prisoner of guard at the 3 guards + each dressing — unbuttoned pants up with an with Cooky bag —
Case finishing of Alley Opening —
Father like a 78 yr old woman had Parkinson's Another old guard but real dark —
At one street car a cop, intoxicated on a cop — 10,000 real raised for cop leading to death of
Also the exchange for a man who had passed + real raised to train civil. I don't know enough to
down to be more known except that psychologically.

Illinois boy

Then I used to be — raised a train-load of trader — extra guards — 3 legs — were turned on 4th
at Nimeda, a group of workers were pulling up the narrow sugar, struck a old a pole carrying cable
and piers. Obviously with a certain pulp. They motion on to like I had to picture. I had been h
the light but what to make of it. Except I could observe what part the immediate concern buying
Kapicantrucks. So what I'd do: adjust my [illegible] camera and the car started. The noise with a
Carefully him except check it, certainly my notes. But the child was too loud. And all of a
sudden a white heavy lothy fellow with hunched on shoulders, the stereotype of a sycophant, he had
been at the start of expansion of the workers pulling up the rope. Seem get excited. Just long
after dark and I was arrested 2

head provider — 6 guards — 2 automobiles — guns under discuss passport — quite lothy
I had been at a group of headquarters for public + that part of trader. They said Observe
and were went with [illegible] interpreter and told them + up the bureau + duty station.
They parted to a seat and we began to [illegible] at 8 PM. It was 12:30 noon.
At first I thought surely they could with my cover of 3 hrs for to that position to
make that you are! to another and but bit connection + long passing conversation + the passed
But I, I thought, we just on yet was any [illegible] of my mind I'd get to this
But you 2 hours of just waiting for a group chair in a narrow corridor - after long
empty and a ground station in the door and going out, you loose with composure.
Finally called - I + asked questions, very partial + the other but you take position of trader
and of guards. Then with my camera and film and set on out.
We waited for 5 more hours. Decided that on I was there I should see to observe
docks that goes on.
Soldier with rocker gun would at + shoot close away to the a no — and it was
[illegible] to know why were that these gun were used to kill people [illegible] to know. Those might
people are killed, the other by which doesn't even reach the press.
They guard played with his empty expired tape — I [illegible] down with one to other left and
[illegible] Brother together.
[illegible] to train in one hour date — one place to station of guards with the
Other [illegible] was for the guards — Going, dusty campus — [illegible] 17 - 20 yrs
slave from, remote home trainee — [illegible] dusty, [illegible];
Also [illegible] underside one in a while — a warm tender —
They didn't like this work.
The [illegible] Khan. So was [illegible]
Stone didn't add up.

BB-31-a-100

A [illegible] fellow – [illegible] but it's quite old, ugly – [illegible] – except [illegible] [illegible] to [illegible] early.

Then I [illegible] home – 8:30 –

[illegible] the [illegible] movement –
3 [illegible] – [illegible] & [illegible] my [illegible] away
then 3 " " came & took me –
[illegible] [illegible] –
[illegible] [illegible] – [illegible]
[illegible] = [illegible] [illegible] of [illegible] –
[illegible] a [illegible] car, [illegible] door open. They [illegible] there for [illegible]
and I was off – [illegible] into the [illegible], just like the movies.

But [illegible] I had no idea what my [illegible] [illegible] – but didn't feel too [illegible] –
15 [illegible] later in [illegible] part of [illegible] – [illegible] very few cars [illegible] & it [illegible] night –
pulled up at [illegible] with [illegible] windows – [illegible] [illegible] [illegible] and didn't [illegible] [illegible] a wooden [illegible] [illegible] jail.
They [illegible] – They asked me [illegible] my pocket. The [illegible] me – [illegible] me to wait. One of the [illegible] was a young fellow with glasses – [illegible] [illegible] and appeared genuinely friendly face.

– Then [illegible] [illegible] and a young German – blond [illegible], [illegible] – [illegible] all business, came in. [illegible] [illegible] and [illegible] [illegible] at all the details of my [illegible] to East Berlin, to Europe, etc. +

Their technique is to [illegible] minute detail & try to build a pattern. They try to cross you up by suddenly changing the flow of question & replace a question you answered the [illegible] [illegible]. ~~I was [illegible]~~ They [illegible], so [illegible] calculated and thorough that I shuddered to think [illegible] ~~[illegible]~~ as Communist ~~of East Germany~~ [illegible] what we in the West, with a [illegible] comforts, and [illegible] [illegible] [illegible] [illegible] [illegible], would [illegible] had to compete with.

– [illegible] features stood out:

1) The [illegible] [illegible] – [illegible] you are [illegible], [illegible] [illegible] [illegible] [illegible] when they asked the [illegible] of [illegible] [illegible] – [illegible] [illegible] [illegible] [illegible] [illegible] for 11 [illegible] [illegible] food, I [illegible] you. So got about 8 [illegible] [illegible] sandwiches, [illegible], and [illegible] [illegible].

2) ~~[illegible] [illegible]~~ I didn't know for sure whether they were [illegible] [illegible] for a [illegible] or [illegible] of [illegible] [illegible]. But as my answers [illegible] [illegible] (e.g. [illegible] [illegible] to [illegible] – [illegible] a guidebook [illegible] [illegible] good [illegible] to [illegible]; [illegible] [illegible]: [illegible] [illegible] [illegible] told me [illegible], they didn't get what they were looking for: premeditated reason for [illegible] [illegible] – for spying, or to help E. German escape, etc. That [illegible] [illegible] they [illegible] [illegible] [illegible] [illegible] [illegible] out of it – saved me

BB-31-a-101

B) 9

3) The [illegible] of my 1st interrogation.

[illegible] to attempt genuine torment with one single finger of any portable — example a 25¢ nail clippers — he'd never do on life and it was television to watch him unsuccessfully try to figure out how it would, & the boy was one of those electric type, coin ordered — and a slit at the top you squeeze it. He studied it — it took him as a LaPorte trick as it.

After another letter. For 7 or 8 or 30 — 2 cut visits for questioning — otherwise questions were solely out of the blue, usually at long hand every 3rd week. There was a file & had apparently "forgotten" to inform them about the great loss — and when Klein 2'd he wanted 2 actual wondered in person for it had a broken [illegible] and probably would have been transferred out of Pg'd have developed it. Enclosed is what it looks like.

At 3 am Pers left and said I should sleep in the chair. The light was shut off & 2nd time I was equally scared I got a dream sleep. Because the guy would pass the pole in hand — to see if I was just was sure. Then it was hard to sleep for fear they just might decide to take me — but I felt most optimistic that they answer appeared to satisfy them.

About 6 or 7, anyway very early a.m. I rated Voice of Women + decided [illegible] to get. Then I recalled that is E Berlin. Did make a voting day not only is it a crime not to vote but you have to vote at certain [illegible] — usually 8 or 9 am to 12 — else you are not a good citizen. And it behoves E Berliners to appear a good citizen. I wondered how many people would get up at 6 or 7 a.m. to vote as in a free democracy.

Of course he didn't use [illegible] see Hertha for newspaper [illegible]

At 8 or so — [illegible] the Chubby with [illegible] and the [illegible] with long [illegible] in — and to my distinct relief — guards did not handcuff me, simply 'walked' me [illegible], and they'd take me to the E Berlin [illegible] at Friedrichstrasse Metro station.

[illegible] to walk down by two more or and down the [illegible] to the side, and shown the door, curtly. My final advice was quite mild: it was up to me to effect that "I should do whatever [illegible] to go to the new border with your camera." Anyway he left & I [illegible] the door to my own room, and anyway I'd [illegible] was applying pressure on my domicile policy.

Next day I was finally escorted out to the [illegible] and told [illegible] of attend [illegible] Labor Adjustment Bldg. with a red flag [illegible] to be world that [illegible] to mourn because Adenauer was elected, and not [illegible] Hitler again again."

BB 31-a-102

(9)

(2) propaganda poster with ballots being used to hit duty cap. 1 [illegible].
(3) picture of small children playing outdoors in one of better built areas not too badly built
(4) some magnificent bldgs [illegible] by war - but splendour even in ruin

~~Some of the things I discovered by talking to people.~~ Hadley after an arrest
Now I will reveal some information gleaned from a person I met but whose name I can't reveal because I fear for his safety, e.g. that
(1) That every week every person must [illegible] meetings, somehow or often as 2-3 times/week; meeting can cost or long as 4 hours. What is discussed [illegible] writings and the virtue of dem state. I was the groups are so arranged that [illegible] friends and people with common [illegible] are separated. My informant told me that the meetings were not [illegible] [illegible] because too many people had been to the West.
(2) He said of the E. Berlin people had known beforehand the order to be set up that 90% of them would have left all worldly goods to escape. That [illegible] 10% [illegible] actually support the regime. [This saddened me now that it's becoming clear the West knew about it beforehand.
(3) That it's extremely difficult to have an underground spying system because can't trust anybody. That the only evidence this person knew for one was that after the wall was announced as of midnight, the electricity & lighting of the border area & surrounding [illegible] went out - presumably to give people a chance to escape in the darkness. But that the lighting was restored in two hours.
(4) That even in the Economy Saxons had to be brought in from other areas to keep a check on the local soldiers because the local soldiers had [illegible] comment sympathies, and it was fear alone that made them carry out orders. One must note that the system of morality is quite simple - the soldiers are told that there are two types of Germans, good & bad. The good are those who they command orders, the bad are to be shot, regardless of [illegible] and [illegible] family or a friend.
(5) ~~That~~ Then there's the technique of never allowing soldiers to [illegible] act alone but always 3 or 4 or 5 [illegible] and come up to reinforce the duty in the mind of the soldier.
(6) That ~~the [illegible]~~ [illegible] can't be trusted because they would jump over the wall - so I saw the [illegible] sight of [illegible] soldiers [illegible] the wall, [illegible] by [illegible]
(7) The most ~~[illegible]~~ [illegible] was that the people have lost ~~faith~~ [illegible] the Wests ~~[illegible]~~ [illegible] the Communists keep nothing away - and the 1953 [illegible] in Berlin and the 1956 Hungarian [illegible] should [illegible] only
(8) Churches are persecuted ~~[illegible]~~ [illegible] - just recently the [illegible] of Protestant [illegible] [illegible] [illegible] [illegible] [illegible] [illegible] [illegible] [illegible]

BB-31-a-103

hope, the West & particularly America, refused to intervene. Power politics is of course recognized as controlling the decision but the jubilation and look of the people is sad to behold. As I was told that though many people knew it would be foolish they ~~would~~ were going to do something — a month, two months, a year — that they're willing to do the suicidal just to voice the moral ~~[illegible]~~ of wrath against a "Satanic" system — his words. I was told either they feel we are not in E. Germany any — because they'd sway one to the popular but the ~~[illegible]~~ grim spectre of merciless Russian tanks. They remember Hungary too well.

2a Conclusion: I understand why the Communist hated E. Berlin [illegible] —
1) losing many labors.
2) giving prestige advantage to West because of refugees
3) losing $ by people in E. [illegible] in W. Berlin.

They took the gamble of closing the border, not knowing whether the U.S. would ~~do anything~~ [illegible] or not. The ploy worked. Many now literally slaves now. Now the West must make up for its mistake by playing game of "chicken" — rushing tanks, up to the border, refusing to show passports, etc. Life is full of mistakes. Maybe it's [illegible] when people are sincere in ~~[illegible]~~ trying to do the best they can. But when you see what people like you and I have to go through — they couldn't care less about "creative conflict." They just want one thing — freedom to think ~~and worship~~ and act as they see fit — to be able to choose what to read, where to work, and how to live, and whom to worship. Religion [illegible] a God.
I have no answers. All I can do is argue at the problem and [illegible] to pray to God ~~[illegible]~~ that it won't last forever ~~[illegible]~~ the prophet Solomon's words in Proverbs 24:10 ~~[illegible]~~ in the day of adversity thy strength

BB-31-a-104

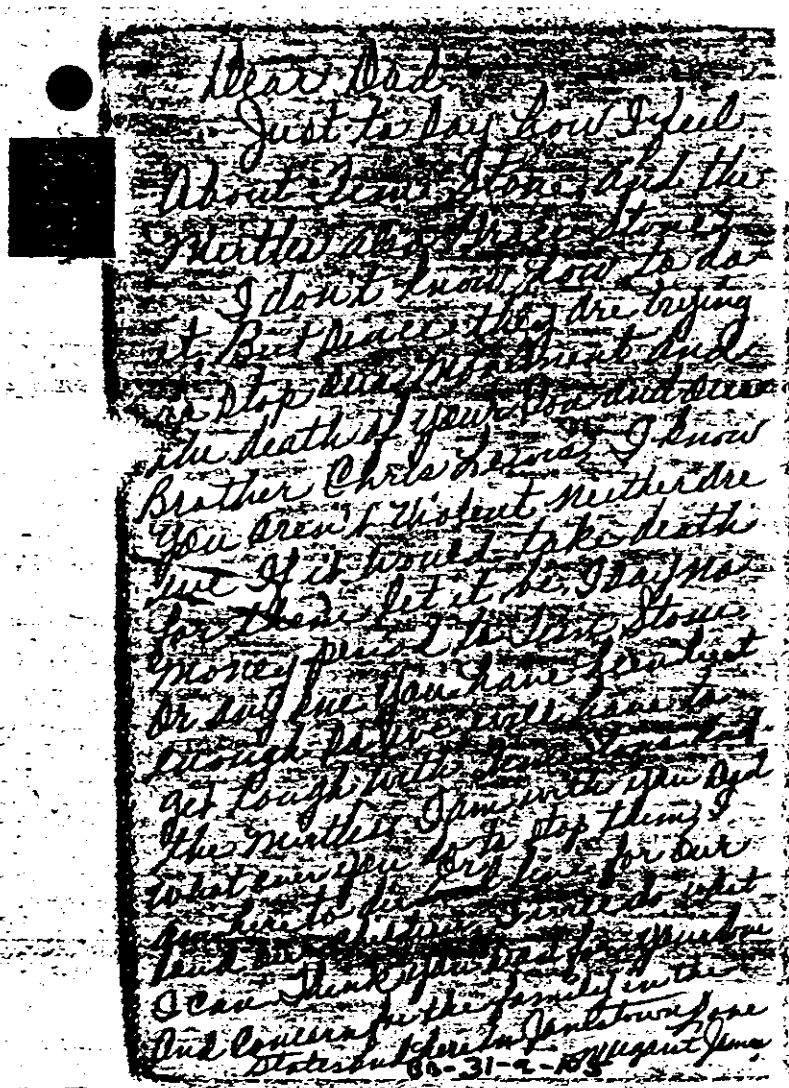

Dear Dad

Just to say how I feel
About Tim Stone and the
Mirtles also Grace Stone
I don't know how to do
it. But since they are trying
to stop our Monument and
the death of your Son and our
Brother Chris Lewis I know
you aren't violent neither are
we. If it would take death
for them let it be. I say no
money period to Tim Stone
or any one you have been just
enough so we will have to
get tough with Tim Stone and
the Mirtles. I am with you Dad
whatever you do to stop them I
am here to die and live for our
land our children. I will do what
I can. Think you Dad for your love
And concern for the family in the
States and here in Jamestown Lane
Nugent James
60-31-9-105

12/20/72

Dad

I think the best way to get Jim Stone would be to set him up real good. Make an appoment to se him on some normal kind of business so no one will know where he's gone. Take him out shot him with smack (O.D.) and dump him in the trash ben or near one. We could also dress him in womens close too. You know he was so depressed he O.D.ed. He really is in a hell of a spot left the freedom land to go into Capitalist swine.

Pople do get shot just walking down the street in the states.

I'm willing to do what ever it takes to keep our people free.

Thank You for this beautiful freedom Land

Denise Hunter

BB-31-a-106

Dad.

I think Tim Stoen has gone to far, I think giving him money would be showing him weakness. I think there looking for weakness since they killed Chris.

I think Tim should be killed I like Marie Lawerence's idea about making it look like a sexual murder, we could kill him and change his clothes and dump him somewhere. I think all the traitors should be killed in time in away that fits something about there past, like Linda Mertle I understand she use to shoot Heroin we could kill her with a overdose of Heroin.

I feel our first priority should be to get our family here, even if it means less food for awhile and overcrowding I dont think that should matter to us when our family is over there in danger. Its obvious the traitors dont want to see our people here and if →

BBF 31-a-107

they killed once and tried to kill
mother, they'll do it again. The money
Tim is asking for could be spent
on getting the rest of our family here.
I'm willing to do what ever I'm asked
to do in bringing down our enimies
and getting our people free.

Thank you Dad
Karen Harms

BB/31-a-107

Dear Dad. (1)
Peace & Love. I dont really think a person like Tom Stone should get away with those things and this last one. I suggest that we call on our Friend or Friend and have them put an end to the Stones & Myrtles neva and who ever thats try to harm you and mother and our childrens as far as I am concern
BB-31-a-108

(2)
I dont expect to live an eternity so it can be sooner or later as long as it will mean you your childrens and this cause I mean all the childrens who is the Futhers of this 3 world. dont give them a penny and have them know when it happen that is what they done to teddy Lewis. Ty.
Julia Birkley BB-31-a-109

Tim Stone
Could we lead him on until we get all of our people over here? Then then I should like to feed him something that would make die a long agonizing Death,
Thank you Dad.
Ernestine Blair

BB- 31-a-110

Jonestown

To the Greates leader in
The world in the world
I am writing these few Lines
As i was ask to do about
what I think should be done
with that man name Jim Stone
I think he should be put
to death in a way i can not
describe but one thing i
know he should be allowed
to live on other day
I say in some way dont let him
live if he is drowned in some
River or ocean

Jessie Johnson

BB- 31-a-111

Dad,

12-19-77

Mr. Mayor told me that someday there would be a loophole to get to you. I think that loophole is Jim Stone only I don't think Mayor expected that at the time. He said he had to figure out what you think has thinking that counter act that. But you can always one step ahead of him - he also said something about him being your right hand man as I told you before, and that you would be in trouble if you lost him. I think they told Wade to get to him and him being the fool he is figured he wanted him back, then afraid Wade threw him out again decided to try to help her get him back. But then he found himself in deep water cause Mayor figures he got the axe with him. I think that the death of Chris has planted a doubt in their minds because up til now your power has stopped all things with Chris. "Maybe since you let Chris die & him get away that you aren't so powerful after all and that Mayor things are collapsing". I think this is what Jim thinks - and so they come up with blackmail to see if you are weakening. I don't think Jim would think of it himself I don't know. I think they would & will try to bring things against Jesse Crews, Randolph, people like this, in a legal type thing in order to get to you. If the money was paid the charges would be a certainty I feel and also the money would be used to help them grow stronger.

I think people should be made aware that we are standing strong I mean in all Socialist countries & even letters to the parts of people in the U.S. telling our story & what we feel we should do. I think the conspiracy & Stone should be led to believe that some of us were coming back for awhile or to take care of some legal or personal things. I know this

is one thing they would not expect. I think they least would be off for awhile. I think what Standa said was good that when our people get out of there then send some back to kill off Staan and maybe a few others (if not all) in various ways. Say like a car accident, some thing that could not be connected or proven to be us. I think another tatic would be to stake up where ever they are, like when they stop for groceries or clothes when they buy gas. Different people but always some one they know, then when all are out have the jobs done. The harrassment would drive ~~some~~ any one nuts if done right, and I think it could be done without getting in legal bounds.

I would be pleased to death but I would be willing & proud to do a job or anyone of them in whatever means necessary.

Thank You Dad.

Carol Dennis

BR-31-A-113

Dad.

I think the one who murdered Criss Lewis should be Punish for life dieing is to easy they should have to Remember how it felt to Know wheather they will live to see another day or die like they killed Criss. that is to good. They should die slowly ~~so~~ and be Reminded Every minute of how they did Criss.

Thank You Dad. Rhoda

BB-31-a-114

Dad you ask the question, what we think about the money Stone wanted

I will said don't give him a god-dam thing i rather fight because my life don't mean anything to me. because i am tire of the Son of Bitches messing with you. i hope they die. i don't mind dieing if i can carry some of the mother Fucker with me. I wish you had let that Fucker die when he got Shot. also the dirty M. F. over here that keep you up set. i wish you would let me wipe everyone ass what Fannie Jordan mess with you.

BB- 31-a-115

[redacted]

Dad if we would give Mr Stone ~~any~~ money he would think of something maybe some way of geting John, Last night Don said something about writing him a letter asking him not to black mail us, if we would do this it would just show that we might be afraid They probly thinking that we wont do anything about Chris death, and everyone of them should be goten for what they done to him. ~~[illegible]~~ After we get our people out of the States. I would discuise myself. Wait until one of them is out on the streets at night shut them or bom their house or burn it down. ~~[illegible]~~ Dad no way fucker like that should live all of them is long over due.

Barbara Smith

BB-31-a-116

Dear Dad I am writing you
about Tim Stone it seem to me
He have forgotten where you have
brought him from he has caught
up in a world of his own capitalist
He don't give a damn I believed he
is being Paid because all Lawyer
talk with one another and ask
Question they make decision too no
don't Pay him anything he must
Pay the penalty for putting you through
this shit because capitalist will
get him at the end

Sign Magalie Lyles

BR-31-a-117

Dear Dad,
Tim Stone should be put to rest.
Living is too good for him.
If I had the chance I would shoot or
beat him to death. That includes
Grace Stone also.

Thank you
Dad
Sign
Novella Shud

BB- 31-a-118

Dear Dad,
I would torture Tim Stone by cut-
ting him up into small pieces. But
for now I would ignore him for now
until the rest of our family is here.

Thank Dad
Fannie Ford

BB- 31-a-119

Dear Dad,

I would not pay the white mail money to him, because it would be an admittion of guilt. We are not guilty of anything. My suggestion to get rid of Jim Stone is maybe there is some one in our family in the States that

BO-31-a-120

would be willing to "off-him" making it to look like an accident. I honestly can not say that I would do it voluntarily, because I would be afraid I would fuck up. But push come to shove I would. The best method I feel would be a fire.

Thank you Dad

Joi Forgelle

BB-31-a-121

Strategy from Penny #1

Spoofing Jim Stern: Jim could receive phone calls from men or women both at various places where he could receive messages. The caller could say they were looking for Attorney Jim Stern - And when they are asked who is calling, they can reply, "Chris Lewis." It would have a diffrent person make this call each time. But I wouldn't call the same place twice as the police have a set up in which the calling line is tied up when a prank call is placed. Of course this would be o.k. from a pay phone if the caller wears gloves.

BS- 31-A-122

#2

Story in Peoples Forum -

Headlines Transvestite Attempts To Blackmail Jim Jones.
(Personally saved from Irish Life extracts.)

A story can be written touching upon what is happening but not naming him. Just telling enough to let him know we will tell it all. Then issues of the Forum - with personal stories about Mattles + others, still unnamed, can be dropped in their neighborhoods.

Assassination Team

I think an assassination team should be set up - I would like to volunteer to be on this team. I think the team should consist of men + women, Black + White. This group of people

#3

Can infiltrate into the States - as Couples + using other peoples passports, if necessary. (They rarely check passports w/people). If, however, a group of us were to go to the States for this purpose, doubles for us - could be set up here - or, we could travel under the name of someone here, to cause confusion. Better yet, with false I.D.'s.

If six of us went - Say (ie example only) two women + four men - three Black + three whites. Two couples could go and the other two could travel as "friends." [redacted]

Being good at makeup + at changing my appearance, I could track down + pinpoint whoever we are trying to piss on.

One method of eliminating a person is by putting pressure on the main artery to the brain at

the back of the neck. This would cause [redacted] a condition which could not be detected as murder but would look like a weakening in the wall of the artery or brain hemmorage.

Sebastian + I talked about going + we would like to go on this detail. He mentioned a large team. But large teams are harder to control.

With a permanent + makeup, I would look much younger, [redacted] I also believe that Jim Hoss would communicate with me as he was very fascinated by my mind. He would always take the time to talk to me. He wanted me to research [redacted] Police Chief Davis of L.A. So that we block his running for governor. He was also going to give me information about people in the DA's office so that I could put them on file.

He said that he wished he could see how I would react on a polygraph test because of my high intelligence. He told

BB 31-C-125

Andy once: "Can you believe that of all the women in California, that she is the most intelligent?"

When I felt low + worthless, I wanted to help - I thought that I could infiltrate these people + get shit on them + help. I still think I can do this. I believe that I can set up Tim for a piss team or piss on him myself. I can sure as hell locate him + all the others.

Letters About Tim ~~[redacted] Couple of different People~~

To different Editors, to Calif. State Bar, To the D.A. of each County in Calif., to the Disciples of Christ -

The letters could be from a very upset mom - hand written - saying how Tim Stoen sexually molested her child - and that she has witnesses - but that

"As a Christian woman she doesn't want to expose him "publically" she only wants to stop him from being in a position of hurting other children. She could say in the letter: I never believed I would ever write an unsigned letter - but I am afraid of Tim Stein -"

Penny Silver

BB-31-a-127

Dec 20, 1977

Dad.
Jim Stone, I Believe is the one that set up the Killing of our Brother.
So We are not Willing to give up a dam dime.

Pearley Morris

BB-31-a-128

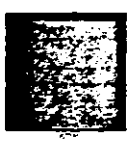

My Idea for.

Tim Stone I would not Pay him a
thing as I said Last night He Always
Looked Weak to me I will say it not I
Never cared for him or Grace I
did not Know with the then I know now
dad not give him a thing I my self I
will fight Socialism because I believe
in it you have Taught me it is Right
And as I say if I have to give my life
For Socialism I don't care a bout my self
the System have Just about Betayed me any
Way dad your are keeping me alive
you are the only one that gives me hope
and new lease on life I will again So will
take a Stand and fight for Jones town
this is our Land we are going to fight for it
I dont Know about the Rest of my comrade
this is the Way I Feel I am not going to
give my life for nothing I am going to
take one of our Enemy and Tim Stone
on the head of my List

Thank you Dad Elsie Bell

BB-31-A-129

JIM - I THINK THE STATE HAS HAD ITS EYES ON YOU SINCE YOU BECAME A COMMUNIST AT AGE 16. IT HAS STUDIED YOU THESE MANY YEARS AND IT WILL WANT TO CONTINUE TO DO SO AND NOT KILL YOU - THEY FEAR AN EGO LESS ~~BUTE~~ UNIQUE PERSON - YOU - THEY MORE OFTEN THAN NOT CONCLUDE YOU ARE MORE BRILLIANT THAN THEY.

THE STATE, I AGREE THE DISCUSSION, WANTS TO KEEP YOU CONFINED TO JONESTOWN) AND WORRIED OVER MANY THINGS TO DIVERT YOU FROM USING YOUR SCRUPPLES TO EXPAND COMMUNIST FERTILE ~~GO~~ GROUNDS IN THE WESTERN HEMISPHERE. IF THEY PREVENT YOU FROM EXPANDING (AT THE SAME TIME STUDY YOU AND REACTION) INTO THEIR LAST AREA OF EXPLOITATION - THE ~~$~~ SPICES AND RICHES OF THE CARRIBEAN - THEY WILL HAVE PROLONGED THEIR ECONOMIC STABILITY AND THE U.S. LIFE.

THE STATE AND INTERPOL AND TREPHA AND THESE OTHER NAZIS AND KKK MAY WELL THINK THAT OUR OWN. WILL DO US IN - THE ~~ORDE DENNIS~~ ORDE DENNISES AND ANARCHISTS & THAT WE KNOW OF - THEY AND THE STONES + MERTLESS AND SUCH MAY BET THAT THE PROLETARIAT CAN NOT BECOME UNAMERICANIZED THEY MAY BET AS TIME GOES ON THERE WILL BE MORE TRATERS AND MORE INTENSE ANARCHISTS.

/ I AGREE THAT WE MUST SEARCH FOR TREASON AND SURFACING ANARCHY - I THINK WE DO THIS WITHOUT OUR CHILDRENS' KNOWLEDGE

I THINK IF THEY STATE KILLS YOU - THEY KNOW THEY WILL HAVE US AND RUSSIA TO DEAL WITH LEADING TO ~~THE~~ NUCLEAR CONFRONTATION

~~RE: TIMSTONE~~ / WE SHOULD DESTROY HIS LIVING QUARTERS OVER AND OVER AGAIN SINCE WE

83-31-C-130 (W OVER)

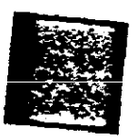

CONCLUDE HE ISN'T BEING PAID TOO MUCH MONEY AND CAN'T FIND A JOB BUT THAT MAY BE A TEMPORARY MEASURE TO SHUT HIM UP IF INDEED HE HASENT ALREADY TURNED "STATE'S EVIDENCE" - ANYWAY NO BLACKMAIL UNDER NO CIRCUMSTANCES - OUR MONIES ARE THE PEOPLES AND WE SHOULD (IF WE HAVEN'T) MAKE CONCRETE PLANS FOR OUR MONIES ~~FOOD~~ AND SUPPLIES TO GO TO CUBA IF OUR BLOOD IS SHED / REALISTICALLY I THINK OUR CHILDREN SHOULD 'GO WHEN WE GO'. THERE IS NO HIGHER LEVEL OF LIFE THAN HERE IN JONESTOWN SO WHY SHOULD WE, IN ATTACK, SEND OUR KIDS INTO HIDING TO SURVIVE ONLY TO LIVE A SECOUND BEST OR TURN ABOUT CAPITALISTIC ~~LIFE~~ LIFE AFTER WE ARE DEAD - RE: THAT VERMON, STONE, IF HE TRIES TO STOP OUR STATE SIDE PEOPLE / THEN WE CAN TAIL HIM - ONE OF US GET CLOSE ENOUGH TO SAY JUMP IN HIS CAR OR GET HIM ALONE IN HIS LIVING QUARTERS AND DEMAND THAT HE CALL DIFFERENT PEOPLE OR PLACES TO REVERSE WHAT HE HAS DONE (THE ONE OF US WITH HIM WOULD HAVE DYNAMITE STRIPPED TO BODY + THREATEN TO IGNITE IT.)

—STEVE Addison

TO JIM.

FROM Stephen Addison

RE: Strategy in PC.

19DEC77

31-a-131

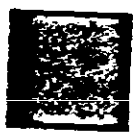

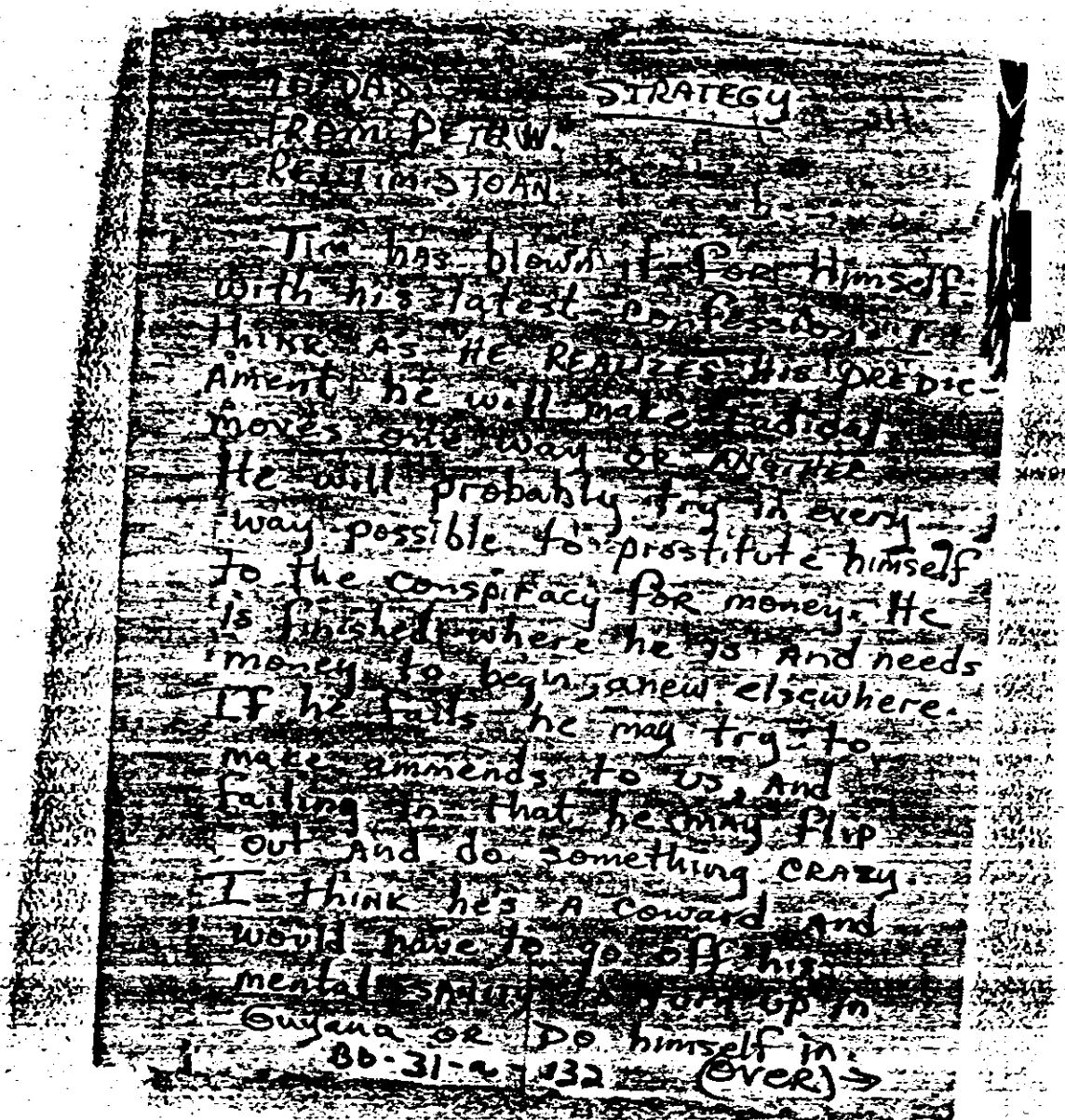

TO DAD STRATEGY
FROM PETRW.
RE: JIM STOAN

Jim has blown it for himself with his latest confession. I think as he realizes his predicament he will make radical moves one way or another. He will probably try in every way possible to prostitute himself to the conspiracy for money. He is finished where he is and needs money to begin anew elsewhere. If he fails he may try to make ammends to us, and failing in that he may flip out and do something crazy. I think he's a coward and would have to go off his mental sanity to turn up in Guyana or do himself in.

BB-31-a-132 (OVER) →

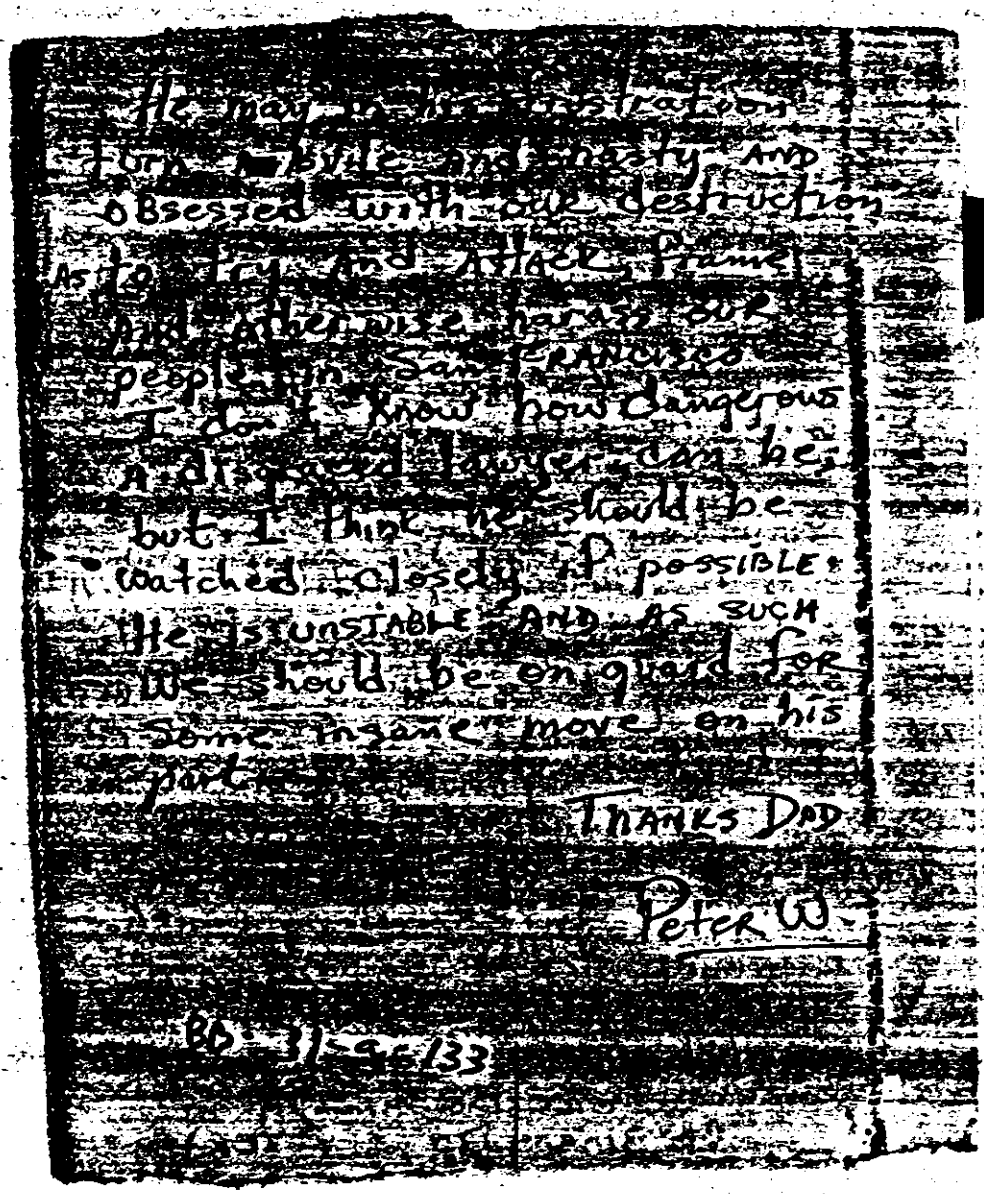

He may in his frustration
turn a bile and nasty AND
OBsessed with our destruction
As to try And Attack, frame
And Otherwise harass our
people in San Francisco
I don't know how dangerous
A disgraced lawyer can be,
but I think he should be
watched closely if possible.
He is UNSTABLE AND AS SUCH
We should be on guard for
some insane move on his
part.

THANKS DAD

Peter W.

BD 31-9-133

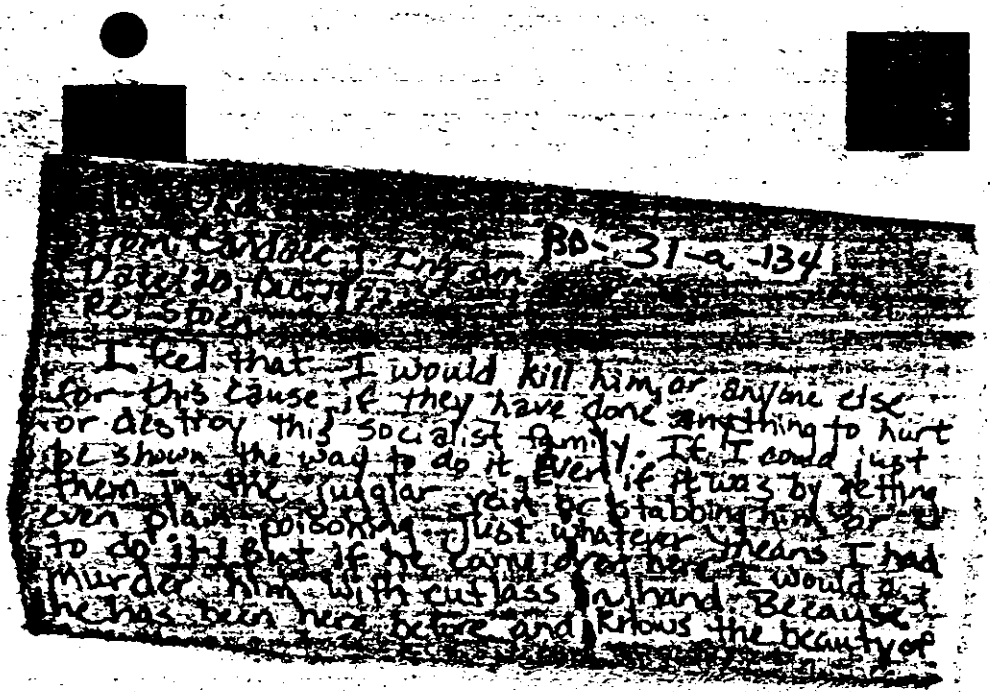

BO-31-a-134

I feel that I would kill him or anyone else for this cause if they have done anything to hurt or destroy this socialist family. If I could just be shown the way to do it. Even if it was by getting them in the jugular vein or stabbing him or even plain poisoning. Just whatever means I had to do it. But if he came over here I would just murder him with cutlass in hand. Because he has been here before and knows the beauty of

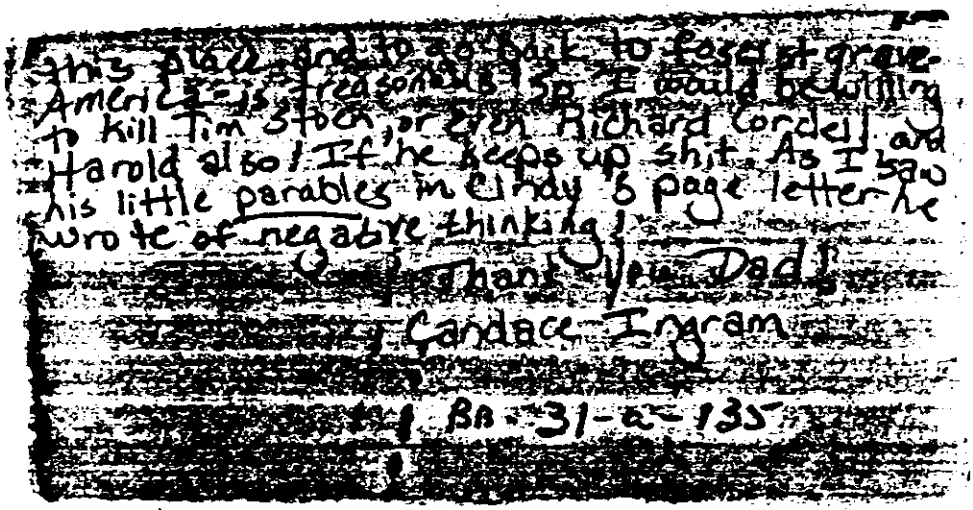

this place and to go back to fascist grave-
America - is treasonous! So I would be willing
to kill Tim Stoen, or even Richard Cordell and
Harold also! If he keeps up shit. As I saw
his little parables in Cindy's page letter he
wrote of negative thinking!

Thank You Dad!

Candace Ingram

BB-31-a-135

TOS WRITE UPS

Don Fields - Suggests we use cloak and dagger CIA tactics, have Stoen found dead from natural causes, said if this was done a few times those mouthing off would stop.

Cleve Swinney- thinks Stoen is trying to keep a foot in the door, we shouldn't give him anything. Says he doesn't want to go back but if it was to help make peace "any way at any time".

Barbara Walker - feels Stoen is being backed by conspiracy in this, doesn't have guts to do it on his own. Doesn't think he has anything on us that hasn't already been used. Thinks they are trying to get you back in the states, thinks we just ignore Stoen and call his bluff.

Lena Benton - Thinks TOS should be shot or "put through hell" Says she is ready to give her life, just let them face the gun and give them no money. Says they are like bird dogs, and if we give to Stoen he will never stop.

Jack Barron - Suggest many ofus write TOS, address him as "Brother James" and ask him if he wants his "30 pieces of silver". Says there might be loss of face to his CIA supporters when trying to anwer these queries.

Cardell Neal - Says since we are portrayed as mafia, act like mafia. Send bomb to one of compainies involved in conspiracy, and from this Stoen will know this is a threat. Thinks he will back off if he sees this, and then says kill him.

Theresa King - (very good, shows detail, some sincere thinking) Theresa's is a very long write up, but basically what she is offering to do is set up herself as an escapee from PT by going to American Embassy in G'town. She goes back to states,gets job at Kepplers book store, contacts Gary Lambrev through his parents. She gets into lover/sexual relationship with him, acts out jealous role of his male lovers, and starts leaving sick poems in key places. Then offers to give info. on PT, and for Gary to arrange meeting w/ Grace, TOS, and all. Then she would blow herself and them up in this meeting. Also says she could be ripping off books from Kepplers and depositing them at a false company front for our library. Says she feels guilty about her alliance with Gary, Liz, and Joyce Shaw - that she probably deserves to be here less than some of our brave brothers and sisters back in the states, and this is her way to pay back her debt to you for giving her a taste of liberation.

?Ray Jones - Opposed to paying TOS anything. Says we should move our prime targets for frame up into hiding. Says he will meet Stoen anywhere and kill him for what he's done. Wonders if we can use Mafia contact we had. Again says he is willing to kill for the cause.

Barbara Cordell - says Chris was done in because Mertles Stoens afraid what Chris would do tothem. Says we should have some of our people, different ones daily, walk up and look the enemy in "straight in the eye." She doesn't think they are sleeping to well right now.

Ron Sines - Would be glad to be involved in any plan to stop a conspirator, says we should plan a burglary or mugging around their assassination to take some of the heat off of us, and serve as warning to other conspirators.

BB- 31-9-136

Ameal Staten - "Tim Stoen told you a lie to go back to the states. He was afraid to do waht he is doing now because he knew my brother would have kolled him. So I no ge got him out of the way because he would blackmail the family.

Lisa Layton - Suggests we put a large ad in a gay paper where TOS is living welcoming him to gay community. Thinks it would louse up his rep and scare him, Otherwise ignore him.

Ruby Carroll - Suggests getting some outsiders to do different things, such as breaking into Tim's home, beating TOS and Grace up, fixing the brakes on their car, having their car catch on fire a little to scare them. Suggested Russell Jones get Chris's old addict friends to pay TOS a visit, or Joann Carroll to do same and beat the shitout of him. Offers to go back herself and thanks you for 3 mos of peace, but won't promise anything won't happen to the traitors. Offers to "cook" for Tim if he comes over to visit.

Gloria Carter - Thinks Stoen is taking orders from higher up in conspiracy. Thinks they're trying to weaken us through this, won't stop with small sum of money and we should not give him anything. Says she's willing to do whatever necessary to stop them, and if they stop Mother and comrades in states we should move as a group to fight for them. Maybe put them on notice through PF we will not be intimidated.

Peter Wotherspoon- Thinks Stoen asking for modest amount shows: he's financially poor, gambling he'll get smaller amount, wants to leave SF cause he can't get a job, baiting us for verbal or written response to use against us. Says we shouldn't yield to any of his demands, and that he would be willing to return to US to kill by whatever means, and then himself.

Bonnie Simon - Says we shouldn't give him anything but a bullett. Says she is happy she made it here, and knows her children will have a future, and with that in mind would gladly go back to states and kill traitors and then herself. Would be glad to give her life for you, for socialism, and for our brothers and sisters in the states.

DeeDee Macon - Says out of this family of ex-cons should be 1 or 2 that could be trusted to go back to kill Stoen. Suggests we cut him in half length wise and send ½ to Grace and ½ to Mertles. Would be willing to go over, even if it meant death.

Margarita Romano - Thinks we should expose Tim in last issue of Peoples Forum. Says our people back there would have to be in position free from harassment or kidnapping.

Mary Wotherspoon - Thinks Stoen thinks our right arm has been knocked off in Chris, and wants to see if you will bend. Thinks we should make him paranoid and make him think he is going crazy. Also suggests that we smear him, to ruin his reputation. Give him no money. Also suggest making Stoen look like he is really with us, to make the other traitors mistrust him.

Dianne Lundquist - Says traitors should all be killed, would be willing to get in meeting with them and kill or as many as she could. Maybe carry an explosive device on her body.

Jim Pugh - says to count on him in solo or consort in the elimination of Stoen. His preference is a hand-gun or rifle, or blow up whole conspiracy if we could find a meetingplace.

Mary Tschetter - doesn't think Stoen is interested in money. Thinks he might be suicidal and force us into killing him so he would be out ofhis mess, don't give him any money, and that he's lived too long.

BB- 31-a-137

Phyllis Chaikin - says Stoen's achilles heel is his drunk narcissism and drive to be around people of power. Says she remembers in HV he was willing to risk his image with you and blabbed to a reporter becausehe flatteredm him. Said when he met Gene's brohher he couldn't be himself but threw his medals around. Says she hates the mf, and would participate in whatever wayuseful. Thinks the natural way for him to go would be at some fancy function and Finkles friends passing him a poisoned canope.

Nat Swaney - Says to knock Tim Stoen off, and that they think they have us over a barrell because Chris was killed. Said he will do it.

Dianne McKnight - thinks Stoen sold outrbefore he left Jonestown, that he wanted Grace back but it didn't work, and now has no money to go anywhere. Wants to get out of area because of Teddy Bears death. Thinks we should ignore him, his own conscience will fuck him up. Thinks the law will try to hold us responsible.

Tom Kice - Thinks someone should go back as if theyt left the church, and would give information to use against church, get them in a meeting, and kill them all. Says he is willing to do this, and would like to be killed himself rather than be arrested and taking a chance of saying the wrong thing and causing more trouble.

Nedra Yates - write him a dear John letter and on the return envelope coat it with poison. Suggests to get TOS and Grace and allt into one place and make herself a human bomb. Als suggests to just let him come over inJanuary, take him to the jungle, andm make him disappear.

Millie Cunningham - says keep the money and send him a bomb. says you have don so much for people and all they do is act up.

Billy Oliver - feels there should be no money given because it is part of the conspiracy and they are devoted to destroying us no matter what. Thinks he should be confronted face to face because he values money more than his life, and he can be reached because he's weak. Is willing to do anyting for cause. Says he could go back under false image ofmt his parents wanting him back. Also offers to have someone use prepaid ticket his parents sent to go back. Feels there should be alot of planning to not keep our people from coming over. Worried it might be easily traced to peoples Temple. Also thought of Hanafi muslim in Washington D.C. and what he did.

Laura Johnsoton - Says she has fucked up with following thru with responsibilities,but would love to be able to do one thing right - drive a car off a cliff with Tim and any oif the other traitors she could take. Or carry an explosive into a group of them, without implicating the group. Is more than willing to do it. Says she has fear, preferences, and manyt faults but death offers mm things she wants so she doesn't see herself falling short of anyt instruction in that area.

Bea Orsot - m says he will remain strong inth their favor as longas he's there. suggests we kidnapm him, t make him talk, and find out m what we need to know. Says to de-program him, and "supper" him later. Keep confidential, general public could never know. Thinks he may be trying to get the law here to divide us from Burnham. suggest stationing people in nearby countries to watch for personalities connected w/ conspiracy. Also suggest kidnapping Mazor, and giving same treatment as Stoen.

Lupa Buckley - says we shouldn't give Tim Stoen a penny. Thinks we should let him know if he does anything to keepm our people from gettinghere he will be a dead man. She is willing to do whatever to Tim or any of them.

BB- 31-a-138

Mark Sly- "First have John Doe change his name to Joe blow. Then send him to another country to become a citizen, and get a passport. Then he comes back to Jonestown and has an accident and dies as John Doe. Then Joe Blow goes to t the US and takes care of Tim Stoenmx or anyone else.

Patsy Johnson - Is willing to kill anyone, anyplace, even if it means her life or going to prison, she doesn't give a damn. Thinks Stoen may be asking for this amount of money knowing it is needed to get our people over here. She says fuck life, its hard as hell to live. Thinks Stoen could be pressured into his sexual acting out through phone calls, not saying anything, just harassing. When he was "driven crazy" from these calls he might go to a bar, where anything could be done. He could be given a mickey, or slipped a hallucinogenic. We could get him to flip out with acid, or angel dust. Mentions fixing it up so he's in a car wreck, or possibly run him off the road. Possibly be watched and attacked and stabbed from behind. Suggest shooting him full of heroin and making it look like an OD. Also mentions a bomb underneath his car. Offers to do any of these things

Rosa Keaton - Suggest people meditate at 6am and 6pm on the thought "Father, vengeance is yours, you will repay." Says we should do this to people who killed Chris.

Annie McGowan - Says don't give him a damn thing, and to meditate so your power can strike him down.

Linda Arterberry - Says we should make up some Christmas candy to sell, and have poison in the candy, and pretend we are selling it door to door and give some to Stoen. Also suggests placing bomb in his door when he is not at home and then when he came home would be blown up.

BB- 31-a-139

TIMOTHY O. STOEN
ATTORNEY AT LAW
POST OFFICE BOX 893
Georgetown, Guyana
South America

10 May 1977

Honorable Alan Cranston
Honorable S. I. Hayakawa
Commission on Federal Appointments
in California
United States Senate
450 Golden Gate Avenue
San Francisco, California

Re: Daniel H. Weinstein

Dear Sirs:

I am writing as a former deputy district attorney for the City and County of San Francisco to give you my views of Daniel H. Weinstein, who is being considered by your commission for recommendation as United States Attorney for the Northern District of California. I was hired by District Attorney Joseph Freitas to handle specially the Voter Fraud prosecutions, and resigned from the office in February of this year, when that assignment was substantially completed, in order to handle the international legal affairs of a large-scale agricultural development in the third world. This letter comes completely unsolicited.

By way of background, I have a J.D. degree from Stanford, have been in private practice, have served as the legal adviser to a board of supervisors, and have worked as a prosecuting attorney in two offices. I have been active on committees of the California State Bar, and currently serve, pursuant to gubernatorial appointment, on the California Advisory Council to the Legal Services Corporation. I happen to be a registered Republican.

I am very much concerned that the prestigious and powerful office of U.S. Attorney be held by someone with experience and a measureable track record in two areas of central importance: the supervising of a prosecutorial office and the discretionary selecting of cases to be filed. It is because of my first-hand observation of Mr. Weinstein's performance in these two areas that I make this appeal that your commission recommend him to President Carter for United States Attorney.

The direct supervision and management of day-to-day operations of the San Francisco District Attorney's office has been the responsibility of Mr. Weinstein. He has, in my opinion, achieved marked successes in the recruitment of high-quality trial attorneys, the establishment of valuable in-service training, and the intelligent handling of personnel

BA-31-a-140

matters. In recruiting, he has shown a fine ability to recognize lawyers of talent and to persuade them to leave positions far more lucrative to join his office. He has brought into the office women lawyers and minority lawyers of excellent abilities and presence. There is no question but that the professionalism of the San Francisco D. A.'s office is noticeably greater today than it was when Mr. Weinstein came 16 months or so ago.

Mr. Weinstein has established the in-service training of prosecuting attorneys on a solid basis where previously there was little or none. This includes mandatory weekly sessions on new cases and specialized problems for all attorneys not in trial, and extended orientation sessions for all new prosecutors. A first-rate felony prosecutor has been brought in to coordinate these training programs. Police personnel are instructed regularly on matters ranging from arrest procedure to report writing, which exemplifies an attention to detail characteristic of sound leadership. Mr. Weinstein also treats advocacy as a separate subject and art form, whose lessons the serious prosecutor is obligated to study and internalize.

I have also observed Mr. Weinstein handle both routine and sensitive personnel matters with a firm hand yet open mind. He seems to be an intrinsically fair person, who hears out all persons affected. He treats the clerical people with dignity and fellow lawyers with empathy. Yet there is always, it seems, present in him that special respect for the prosecutorial function as an institution, one deserving of society's most profound respect. This feeling was probably accentuated by his years at a national law school like Harvard and as a federal deputy public defender.

Then there is the matter of how a criminal case should be selected for indictment, i.e., the types of cases and the types of defendants. Mr. Weinstein has assisted in creating in the San Francisco District Attorneys office one of the nation's most outstanding consumer fraud units. He is currently establishing a Special Prosecution Unit to deal with organized crime and public corruption. In my opinion, this is indicative of his willingness to enforce all laws which the legislature has enacted to protect the public, not simply those traditionally enforced. Because of personnel limitations, not all violations of law can be prosecuted, and therefore those that are should be chosen with a seasoned, mature judgment with a conscious view towards enhancing the criminal justice system as a whole. Mr. Weinstein, to my mind, has such judgment.

Once a chief prosecutor establishes his policy as to the types of cases to be handled, the question of integrity assumes paramount importance. He must be resolute to avoid showing favoritism based on personal or political allegiance. Moreover, he must not be afraid to prosecute the powerful and the vengeful. Speaking from my experience as a voter fraud prosecutor, I can truthfully say that at no time was I asked by Mr. Weinstein to ease up or go slow on suspects who could harm him politically or otherwise. At the beginning of these prosecutions, it appeared that a certain very powerful San Francisco figure who was also

a close personal friend of the Weinstein family may have violated the election residency laws. Mr. Weinstein made it a point to press upon me the obligation of a prosecutor to avoid even the appearance of favoritism, and insisted that this suspect be investigated promptly and thoroughly, and that a felony be charged if the evidence justified such under the same standards as applied to all other voter fraud suspects. The press was not aware of the aforesaid suspect, so Mr. Weinstein was not, in my opinion, playing to the gallery. Although our investigation was exonerative, the conduct of Mr. Weinstein in this matter is what caused me really to respect and believe in him.

In conclusion, I think that Mr. Weinstein has a rare feel for the law as a craft, and that he has as keen a set of ratiocinative powers as any you will find at the prosecutorial bar. Mr. Weinstein would, in my opinion, bring considerable credit to your good judgment if you decide to recommend him. He has the potential to be even a great United States Attorney.

Please be so kind as to make known this endorsement of Mr. Weinstein to each member of your commission. Thank you.

Sincerely,

Timothy O. Stoen

Timothy O. Stoen

cc: President Jimmy Carter

BB-31-a-142

February 3, 1 78

This was typed in (with the same typewriter) ↓ And one that Stoen wrote

Dear Judge Bisho[illegible],

I m · bit upset. I am sending you this paper that Grace Stoen wrote but she and Tim Stoen were deceived at the time by their total lack of belief in some sort of diety and by socialism, especially Grace.

Peoples Temple are anti-Christ deceivers and this paper means nothing. As I said before Grace Stoen was totally deceived when she wrote this paper.

Due to the nature of this, I prefer to remain anonymous.

Yours truly, in the blood of Christ,

- papers included were the paper Tim wrote about Grace being unfit & the one that Grace wrote about Tim being a transvestite.

BB- 31-c-143

THE INDIANAPOLIS STAR

EDITORIAL ROOMS

Sept. 12, 1972

Dear Les:

Enclosed is another article I discovered after dispatching first one. I've checked and State Board of Psychology Examiners secured legal opinion from Ind. Attorney General which said they had no cause to prosecute because Jones didn't use the ~~them~~ title "psychologist". State medical people say they're handcuffed because no state laws authorizing prosecution against "faith healers." Dr. Reilly, mentioned in enclosed clipping, said yesterday Stoen had made personal visit to her~~m~~ here after this story appeared, pleading Jones' cause and asking that psychology board abandon any thoughts of prosecution. She said she's had no further word from Stoen, other than a prediction by him--at the time of his visit--that it was "unlikely" Jones would return to Indianapolis to preach. I'll keep in touch---

Carl

BB. 31-a-144

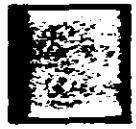

...LVING QUOTE
... HEREOF AND
...3/4/1/141

Ministry of Home Affairs
6, Brickdam
Georgetown,
Guyana.

28 December, 1977

Dear Comrade,

I wish to refer to your letter dated 28th November, 1977, and to inform you that the Comrade Minister has given approval for the permanent residence of Timothy Oliver Stoen to be revoked consequent on his no longer being a member of the Peoples' Temple Agricultural Mission.

Yours co-operatively,

M. St. Hill
for Permanent Secretary

The Secretary,
Peoples' Temple
Agricultural Mission,
P.O. Box 893,
Georgetown.

BB- 31-a-145

Peoples Temple Agricultural Project
121 Third Street
Alberttown, Georgetown
6 April 1977

Dr. The Hon. Franklin Eleazer Hope, M. P.
Minister of Finance
Main and Urquhart Streets
Georgetown, Guyana

Re: Foreign Accounts held by Individual Members of Peoples Temple

Dear Cde. Minister:

Bishop Jones and all the members of Peoples Temple are most appreciative of your assistance in authorizing our organization to hold monies in a U.S. dollar account in Guyana. We are now requesting your authorization for our individual immigrant members who have individual bank accounts in the United States and other nations to continue to maintain said accounts upon the express condition that no monies which are earned in Guyana may be removed to such foreign account.

As you know we are undertaking an expensive mass movement of several hundreds of people to Guyana from the United States. More people will be coming in gradually after the initial mass moves as they get their personal business settled. Naturally if there were some immediate threat of fascism, a larger number of these people would want to come sooner. All of the group are very good people and non has come before a court of law. In fact, even a very conservative supervisor acknowledged that we are a very law abiding group, which is mentioned in the attached article from the Bay Guardian entitled "Peoples Temple": Where activist politics meets old-fashioned charity" All of these people intend to become permanent residents of Guyana. Many, however, have mortgages and other financial obligations they must continue to honor after they have arrived in Guyana. In addition, some of the people have made financial committments to support certain causes in the United States such as the Chilean refugees and the American Indian Movement.

Specifically, therefore, we are asking that you supply us with a letter from yourself as Minister of Finance authorizing Peoples Temple members, while residents of Guyana to hold bank accounts outside Guyana provided that no such person shall remove any monies or valuables from Guyana to any such account.

Again, let me express our deep appreciation for your expeditious and gracious help thus far. We are very much impressed by the high efficiency and quality of your Ministry.

Cooperatively yours,

Timothy O. Stoen
Secretary, Peoples Temple
Agricultural Project

BB- 31-a-146

from June

Notes from meeting with Garry: Jean B, June C, Jim McElvane
5/18/78

Re TOS libel suit:

Garry's comments:

"It's bad enough to quote Maria, but when you say "we know it's true", that's bad. To accuse someone of a crime is libel per se. We're not only repeating what Maria has said in describing her dad's molestation of her, we've taken it upon ourselves to judge. How do we know it's true? No witness..It's his word against our word."

This gets us into a malice situation, by our publishing the statement - shows intent of malice, which is why TOS seeks punitive damages.

The libel suit opens a "pandoras box for demanding our financial records." But they have to win in court before they can tie up our assets.

Garry sees a conflict of interest in TOS having been attorney for P.T. and then turning around and suing us. TOS will argue this is separate, has nothing to do with what he was privy to when he was our attorney.

The corporation should deny complicity with the statements issued in the releases, with Ingram or any other party being spokesperson for the group. They spoke of themselves only, not on behalf of P.T.

Garry ~~will~~ sees further down along the road, once we get served and are in the suit, trying to get venue changed to SF, not Mendocino County where it was filed; he is considering putting TOS on stand under voir dire -inquiring as to TOS's state of mind, ability to speak - but this ~~it~~ is limited cross-examination - just one possible tactic of many which ~~we~~ he will consider along the way.

Right now he wants IMMEDIATELY in detail Mari's description of Katsaris's sexual molestation of her - when, where, how, how many times, any witnesses, why did she wait so long to tell of it, was she afraid of retaliation, embarrassment, what was her reason for telling it at all, every specific ~~existing~~ descritpion possible.

He says Sandy Ingram should not attend any public functions, including services here, and that she definitely should not be around to accept service. He is worried about her statement to the Press Democrat that "we know it's true"...

Re L.A. asian case: A.G. has requested extnsion of time to file opening brief 1 month.
Re Paternity blood tests by UC doctor: the child has to be present as well as all parties. But he gavepermission to write to the doctor and ask if these tests can be conducted out of the country.

BR- 31-a-147

TIM STOEN: chameleon

I. Staunch anti-Communist - Christian - Rotarian

1960 Wheaton College (Illinois) graduate
1961-62 Rotary Foundation Graduate Fellowship
1962 Trip to East Germany, " . . . to see what it is like behind the iron curtain". -" I saw . . . what a police state can do to individual human beings . . the most startling and disconcerting experience of my life."
"The restrictions of a communist police state are as bad as you read about . . . "
"It is extremely difficult to have an underground spying system because you can't trust anybody."
" But when you see what people like you and I have to go through. They just want one thing. They want freedom to think and act as they see fit."
All I can do is anguish about the problem and pray to God that it won't last forever.

1962 Address to Rotary Club: "The first thing I noticed was the blank expressions on the faces of everyone. You could tell they were just waiting for the day they might have some freedom."
"Fifteen hours in Communist hands."
"Stoen had a happier experience in West Germany . . . a little old lady recognized hi as an American. 'She told me that she loved Americans for the kindness she recieved from them at the close of World War II.'"

1965-67 Prosecutor - Deputy District Attorney

II Conversion to Socialism

1970-76 Joins Peoples Temple - a socialist collective in Redwood Valley. Served as chief legal counsel to Rev. James Jones, a marxist and outspoken critic of inequities and injustices within the United States as well as throughout the world. Tim Stoen advocates concepts of extreme revolutionary orientation, beyond the limits of humanitarian socialism practised by Temple members as taught by Rev. Jones. Serves as Deputy District Attorney in Mendocino County, and maintains membership in several social reform programs - - ACLU, NAACP, Legal Aid and Defense Association.

1976-77 Turning again to former conservatism

Moves to San Francisco to take on the job of prosecuting alleged voter fraud, mainly aimed at Delancey Street foundation, a progressive prisoner rehabilitation movement which has been politically progressive.

1977 Takes up prosecution of chicano truck drivers union members. Called to South America by Rev. Jones To help establish Guyana project, thus never completing his surprising new project.

August, 1977 Stoen returns from South America to "set the record straight" on allegations that he was afraid of Jim Jones. While no longer a member of the organization, he makes clear " I have always made known my esteem for Jim Jones." Claimed he was suing New West and Mendocino Grapevine for slander, that he intended to set up law practice in Ukiah, and establish an orgainization of "idealistic young lawyers" to fight for the rights of the religiously persecuted. He has "worked with the U.S. legal system long enough to trust it" and states, "I'll put my trust in the system". Steals a line from Charles Garry, " I'm a streetfighter. Someday people will come to appreciate that I'm a streetfighter." At this point, his beliefs are still allegedly

BB-31-a-148

"closely linked with those of Rev. Jim Jones."

Feb. 1978 Stoen claims he is forced to a head-on collision with a man he highly respects because he has decided to claim paternity to John Victor and to represent his ex-wife in efforts to take John Victor from his natural father, Jim Jones. Stoen explains why he signed documents admitting Rev. Jones' paternity: claims it was an "act of faith" to show that he was a good follower. His opinion at the time, he says, was that the documents would be ineffective in a court of law. At this point, he claims that this one custody case is his only quarrel with a great man, Jim Jones.

April 1978 Forms a small band of followers which he calls "Concerned Relatives" most of whom are former members with no relatives in Guyana. Runs the organization out of his Montgomery Street law office. Leads this little band in a demonstration to the door of San Francisco Peoples Temple to hand over a petition alleging human rights abuses. Later the same month leads the same band on a demonstration in Los Angeles. Now he is accusing Rev. Jones of every conceivable kind of crime, but with no facts, no evidence to back his claim. He is in association with people who, according to the owner of the Ukiah Daily Journal, are threatening to "hire mercenary soldiers to raid Jonestown by force." He has filed three lawsuits against the Temple. One is representing a couple who told their neice in Guyana that "You ought to all be killed. Every one of you."

BB- 31-a-149

Submitted to Garry 7/3/75

TOS - involvement with members of PT etc.

Jim Randolph: During a time when his job was in jeopardy(he worked as a social worker for the Mendocino County Welfare Department), Tim Stoen, then Assistant District Attorney for the county, took it on himself to speak to the Welfare Department director on behalf of Jim Randolph. ~~The director~~ Tim Stoen subsequently told Jim Randolph that the director, Dennis R. Denny, had threatened to get Stoen's job in retaliation. It is known to Jim Randolph and others that on at least two separate occasions Mr. Denny had tried to get Randolph's job.

In a bragging manner Tim Stoen told Jim Randolph that he had answered Denny's threat with words to the effect that if he (Denny) tried to get Stoen's job, Stoen would "sue him once a month for the rest of his life." He also remembers Stoen saying he had told Denny, "You know that I can do it."

Party X: There are several people who know decisively that Tim Stoen gave Party X instructions to proceed with a major money transaction and claimed that the instructions were directly from the Office. The Office did not know anything about the instructions Stoen had given. The directions were outrageous and eventually led Party X to jail.

There are a number of people who know that TOS sent a threatening letter to his wife, Grace Stoen.

(from Feb-Oct 1975)

Phyllis Houston was advised by Tim Stoen to use her position as dispatcher in the Mendocino County Sheriff's Department to "get rid of" tape recordings that he wanted off the record. She could not erase the tapes but did arrange the designated dates' recordings so they would 1) be out of filing order and 2)be in sequence to be automatically erased for reuse by the office.

David Smith: Tim Stoen advised David Smith NOT to pay his federal income taxes.

Sandra Bradshaw was advised by TOS to actually hide Jack Arnold Beam when the sheriff's deputy came to the Redwood Valley Center to pick him up for questioning in a child abuse charge. Ms. Bradshaw did as Stoen asked and took Beam into a small office in the complex for the sole purpose of hiding him from the authorities. She acted on instructions from Stoen whom she had called at his D.A.'s office. After she had hidden Beam she went back out to talk to the Sheriff's deputy because she worked with the deputies in the Probation Department where she was employed and knew they would tend to believe her story that Beam was not in the building.

Phyllis Houston was told by Stoen to look at the sheriff's report on the above incident and report the contents directly to him. She read the report and as she recalls she relayed the contents directly to Stoen in his office.

BB-31-a-150

Stoen advised all members of Peoples Temple who possessed any kind of handgun, rifles, shotguns and ammunition to turn them in directly to him and he stored all that was surrendered to him in his own home. There were several hundred guns in his keeping.

Sandra Bradshaw was adivsed, along with Jack Arnold Beam, Jack Beam Sr., Mike Prokes, Gene Chaikin, Harold Cordell, Rick Cordell,to get gun licenses to carry handguns by Tim Stoen.

Stoen used his office to order a copy of the "Anarchist's Cookbook" which is a well-known, how-to-do book in the planning and operation of terrorist activities. He got it with the express purpose of directing the Temple members into this kind of activity. He gave the book to Bonnie Beck when he received it, calling her to read the part about making explosives & sent her to Santa Rosa to Xerox the book for him.

Phyllis Houston was advised by Tim Stoen to look into records of complaints about any kinds of activities perpetrated against Peoples Temple by members of the community. She did this whenever he asked and reported the contents of confidential sheriff's department files to him directly..

BB- 31-a-151

Outrageous things that stoen suggested.

1. Whwn I first came 5o the church soten wanted me to join the sherrif's department. He usedyour name in trying to get me to join. His reason being that I could infiltarte the police , carry a gun and be liscensedto do so while also keeping tabs on the police. He wanted me to sign up as soon as I turned 21 which i did. However--- I hnever followed through with it and whn I checkedwith you as to whether I really had to do it or not you seemed unaware of the whole thing.

2. That same year; steon suggested that I change my major from pre-med to chemistry when I went back to school. He suggested that I move into an apt in SF wigh Tom and have a back room where we would make bombs. He wanted Tom to drop out of school and work for a pharmacy thus enabling Tom to steal the needed supplies for bombs.

3. It was Tim who brought up the idea of poisoning a major city as a revolutionary tactic. I don't know if he ever discussed this with you but what was to have happened was that hewanted to clear with you the possibility of having Mac study the layout of Washington DC and the rest o us research poisons that would be appropriate to poison a massive population.

4. It was soten who recommended getting Kinsolving by coming up behind hij and tying aburlap bag over his head and beatin him to a pulp.

5. It was soten who did that whole layout for the money.

6. It was soten who gave me w ich numbers in the DA 's and ppolice could be called without risk of being taped.

7. In the Delancy street votor fraud cases and th e votor fraud cases in general he steared away from the big money holders and did not hit the big fish.

8. Instructed the stealing of ta tapes out of northern california police department.

9. Tim Stoen told the federal government thathis passport was lost when indeed that was not the case.

10.

BB- 31-a-152

OPERATION MOLLY

[illegible] how to win her over!

BB-31-a-153

Goal: Win Molly

Means

1) Spirit (attitudes, emotion)

2) form

a) appearance

① grooming - skin, hair, cologne, perfume, hair
② posture - morning exercises
③ dentistry - self assured, straight attractive
④ clothes - casual, dress, tasteful, sexy
⑤ facial expression - pleased, self assured, relaxed
⑥ ⑦ slimness - keep calories, work about
⑦ muscle definition - lift weights
⑧ age self assurance + ease

b) actions meticulously proper + feminine + seductive

① driving - smooth, calm, patient
② walking together - arm, head held
③ eating - nice pace
④ on telephone - prepare, short, not too deep
⑤ entering public place - slow pace
⑥ meeting - have face composed
⑦ departing - have composed, pleasant, take time
⑧ conversation - pre-think
⑨ dancing - sexy, sensuous

c) talking

① subjects discussed
② give and take
③ ~~compliments~~ Compliments
④ evening + objects around her
⑤ quality of voice
a) seducing
b) seducing
c) commanding
d) nonchalant

Spirit

her characteristics

① very self-assured - must watch it
② very independent - must court it
③ very attractive future - must succeed it

traits to meet

① more self-assured - knowledgeable, likes
② more independent - ie nonchalant
③ intensely aggressive to have acquired goals, ambitions
④ personal future ~~is~~ more specific (definite)
⑤ extraordinary abilities
a) imagination - poetry
b) political cleverness -
⑥ her to serve as inspiration
- write poems to her [but must be major groundwork]

Family-relevant rules

① Obvious self not at all -
appear mysterious, nonchalant, unnecessary at most
② Also never fail to exude strength
know you're own mind - exude independence every situation
③ compliment in talk, ~~complimenting~~, acting
- in everyway, Lady Sonyone - treat her

limitations

① time - June 1
meetings
a) Sunday + more - April 15 X - critical
b) April 29 or so - until graduate
c) May
d) May 26 - E. trip to Italy

② development

~~subjects~~ rules for form all activities dealing between women encounter
1st - ① Etiq etiquette
② Etiq LEVISE
③ Art sit

Operation M

① M - Etiq on ~~manners~~ talk + conversation
② 2nd - Y.M. on role, gentleman, [illegible]
③ ~~Spec~~ Spec - A.S. - on ~~success~~ more one team
④ Etiq on eating
⑤ Y.M. on grooming
⑥ Etiq on clothes
⑦ Y.M. on clothes

Topics pre-discussed

~~personal activities that change~~
Science - other travel, fun, hobby, parties
~~science to over-get romance goal~~
Travel activity - get at restaurant, food
San Francisco, sentimental, romantic bond
Western literature curriculum
purpose of life, quality
[illegible] to each individuals
University work
Her graduate (travel - her studies, group - her work)

Times

① meeting
② eating
③ departing

BB-31-2-154

DATE | 9:30 to 6

I. Setting the context

a) Greeting + getting to car

b) Driving to park

c) Laying out blanket + dishes

d) Talk about self + changes in thought

II. Involving talk about her hopes + fears

a) nothing specific purpose: to get her to confide

1) any reason-really - particularly Mo's

any opinion + apology

suggest to trust though don't disclose

4) if currently need be

b) reason - what i've learned about you

1) Samsara - ex of childhood - use a "love" - need to see

2) how hurt - ex of friend - starting heart ring memorial

3) indecisive about what to do - afraid to act

4) identification - ex. Pete but after committed; Fitz strong - form of escapism

III. Concluding

1) advice as Xian friend

2) establish how she stands with me

a) if could ever

b) if willing to explore

a) recapitulate my resilience

b) inquire if did ever

2) if willing to explore now

3) practical matters

1) visiting in Sept 2) letter-writing

5) Driving home

a) See any more before leaving - eg. Anne Marie - if so

b) Visit Neale - Main Square?

4) Saying goodbye

a)

Molly

① Roses

②

Buy cheese, crackers, coffee

② Buy flowers

③

BB-31-c-155

Molly

① I know you're surprised to see me back

② I want ~~to ask~~ ask you something — would you ~~consider~~ let me ~~allow me to~~ drive you back to Oxford ~~on Aug 9~~ on 3 weeks

① You mentioned this a couple months ago — and ~~that~~ really want to do it

② It'll be the last time a while that I get to see you

③ We could ~~see~~ stop off for half a day at the Young Life ranches on the way — & see all those nice people

④ ~~Then~~ Then go straight to Oxford

⑤ Then I'll come back, stopping in Chicago

⑥ & Drive home

⑦ My duties as a R.A. end on Aug 9 — will only miss 3 days of school

⑧ I know you might feel uncomfortable — a) we've both

Molly ① you know exactly how I feel — since it hurts to love you this way — but I'm not a child +

① Be assertive
② Be humorous
③ Be easy going
④ Be kind

1) I've got to see you
2) Would you do me a favor? — Will you let me drive you back to Oxford in three weeks?

a) We could have a great trip — could stop off at the Young Life ranch & see all those nice people once again.

b) I've levelled with him I feel — ~~since~~ it really hurts ~~me that~~ to see you leave — but the least you could do is let me take you back

c) Molly — that's nonsense of your business — besides I've got it worked out so I'd take you back, the stop in Chicago to a day, the folk for a day, & be back, more only 1 week of classes.

d) I want to do this now for anything — so as a favor to me, [illegible]

BB-31-a-156

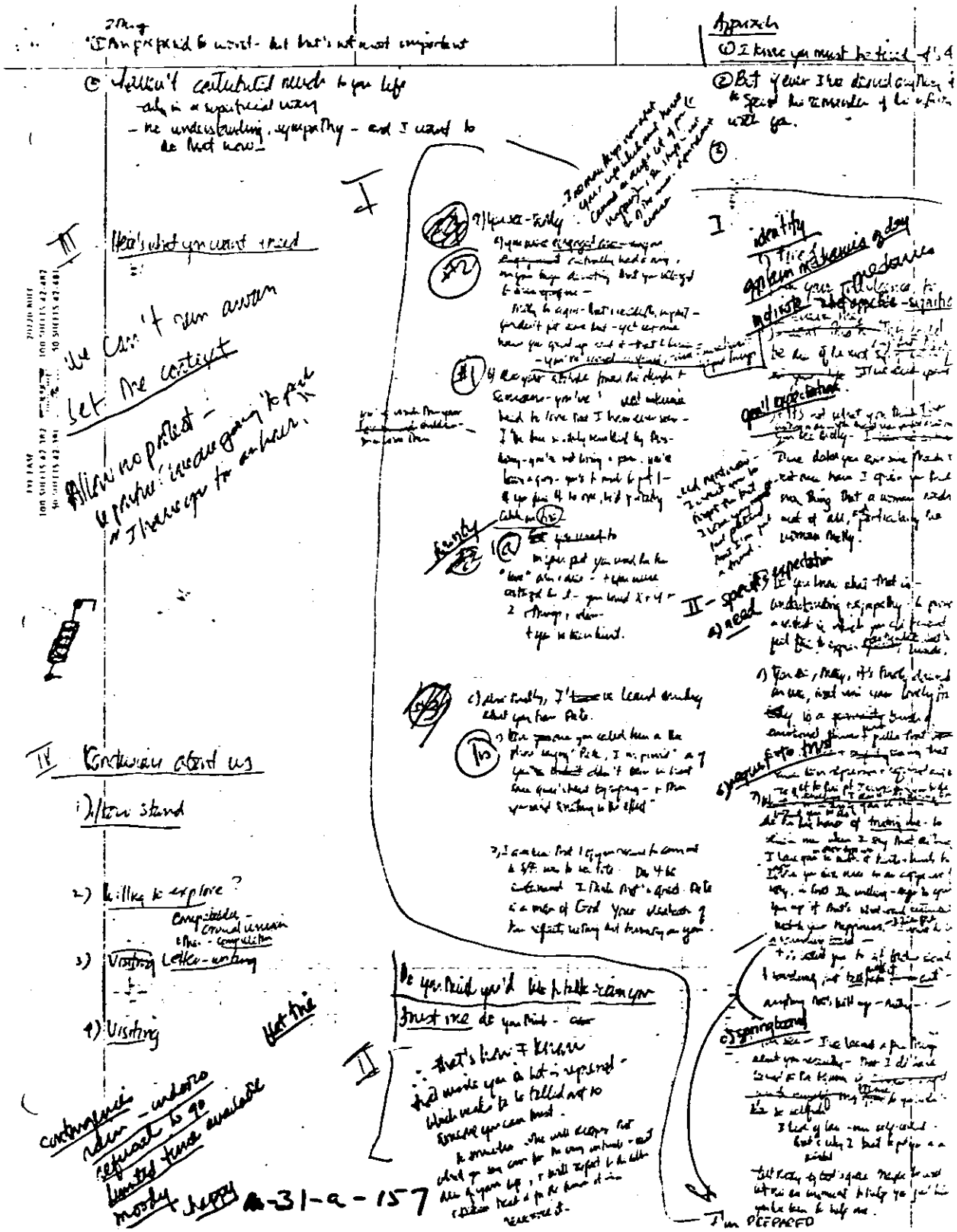

2 Thing
① I am prepared to work - but that's not most important

② Haven't contributed much to your life
- only in a superficial way
- no understanding, sympathy - and I want to do that now.

Approach
① I know you must be tired of 4
② But if ever I've deserved anything it is spent the remainder of the [illegible] with you.
③

I

III Here's what you want & need

We can't run away
Set the context

Allow no protest -
[illegible] I have you for an hour.

IV Conclusion about us

1) Bottom stand

2) Willing to explore?
Compatible - [illegible]
[illegible] - compatible

3) Visiting Letter-writing

4) Visiting

Hot line

contingencies
rain - indoors
refusal to go
limited time available
mostly happy

Do you think you'd like to talk - rain your
Trust me do you think - [illegible]

II

∴ that's how I know
that made you a lot is repressed -
which needs to be talked out to
someone you can trust.
[illegible]

I

identify
1) [illegible]
[illegible]
[illegible]

II - specific expectation
a) need
[illegible]

I'm PREPARED

M-31-a-157

(Wake car - 5 a.m.

Deeds

1) Drive to city

2) Meet Molly

3) Drive to park - outside area

4) take a blanket -
buy cheese + crackers +
get thermos filled

Take up a little bit more than 1 hour

(give her napkin when gets in car

Append

① Tell her what I did for work
applied
& heard

② Ask her final question - what y-
is not working in life

Appreciate
Understanding
Really Sorry
Have failed to give
UNDERSTANDING

Have I need to understand you
Ask one Question q - quit
Prize to be chosen
Can't have too long - lots,
what I appreciated.

Establish: try to understand Molly
Why going - how - really satisfy

Don't take me for answer - be decisive, positive, persevering
① start going to park
② ③ during these have to talk about
④ after starting to articulate what's inside.

Ext. Exit Molly

If Molly do the talking

that like cameo

ready to face

need to articulate what's inside

a) left- like -
hurt - no matter how distasteful
I've prepared

b) not give - looking at you as you're at lodge
c) being appropriate - not like talking

directly as if how will be to me you if no,
even if I'm not a part of it

broke, I'm not you as a friend

Confusing Molly - know what we have

what may have to ask you

If, not to ask + I want time - value -

all sounds how no - not forget to me = value
a) optimum - challenge question - to you -
b) circle - to learn Molly
c) maybe I'm do chapter

just thinking like

1) better writing - still me - how often

2) read to have prevented when you stood - to be given me

b) learn - please be heard - to talk -

Learn what Molly, happen that
more fit learning

Hi

I'll see you
- to talk - explore work you
how you feel
- me - more -
- how - not sending message
2) willing to explore the possibility

Let and I have filled about you
- I know how much you dislike -
hate. To give invisible - not feel like -
know I'll in you more than I -
but that I, I am then, am I ?

Begin how start
Molly friends mind to live -
may experience
Ok

Put - give him "I love" a let -
thinking for it

(maybe you would make it
love in right person -
- and you were, that's
Glad to give to more
worth than I

Trick:
How he ago
he do with him with do

1:30
be decisive - ask how about the
weather
after how?
- really ready to know you given life
- Molly ready to explore.
But q you have to among list

How
Molly needs help -
- how - how engaged -
explain reasons

Then
- the kitchen - Cook it
Follow about you -
how - I'm learning - for how's wife
Bring
would like among
Cameo

work out as practical details

Letters -
when visit - how - Sept ?

Thinking in - always wants to
find any app

Just Never, That time - very p-
always a thing - rapid map - part
time you more - in you

RR-31-a-158

12:30 — See her
1) get consent to take sauna

2) set time for afternoon

Nelly — I know you're awfully busy with last minute preparations et al —
and maybe I've no right to ~~[illegible]~~ ask you to spend ~~[illegible]~~ with me —
{but listen — ~~this afternoon~~ that afternoon I want ~~[illegible]~~ to be ~~something you will enjoy~~ —
make it something you will enjoy —

for any long as you are willing to spare
2 ~~[illegible]~~ — ① to go to Glenwyck Park
+ walk around + maybe take a
boat ride — any [illegible] at the [illegible]
② go to woodside for 1 last quick
sauna

— listen, Nelly, I ~~want~~ want the atmosphere
to be free + easy — you won't feel uncomfortable
as if I'm going to get on my white horse [illegible]
not — just express ourselves naturally — if's not just expressed,
it's changed
— this last 2 weeks ~~[illegible]~~ God has shown me
to much agent myself + you — once I've shown myself willing to be [illegible]
you [illegible]
& how I've treated you like a caruse — an object, a [illegible]
a treasure — for my own personal gratification — ADMIRATION
② not as a person, [illegible] reactions — don't
even tell me I've given — UNDERSTANDING — [illegible]

just today — this 1 last time I have the privilege to
spend time with you — want to give you something — [illegible]
& always [illegible] — understanding — to get to know you.

Need marriage to understand God's love —

sexuality n/a w/o love w/o agape
but must master — ie discipline each

God's place in marriage

Influences on Thinking - past work

BB-31-a-160

		m/s
A. character		
1) understanding + broadmindedness	(12)	10
snobbish 0		
prejudice 0		
2) kindness + sympathy	(12)	11
selfishness		
unkind to certain types		
3) honesty	(9)	4
	28	25
B. personality		
1) disposition	(14)	12
occas moodiness	(-2)	
2) responsiveness	(7)	7
vivacious, sparkling		
3) sense of humor	(7)	4
C. balance		
intelligence	(12)	10
mutual interests	(12)	~~10~~ 9
relig 0		
sports		
D. physical appearance		
1) charm	(11)	10
speech 4		
manners 3		
grooming		
make-up, dress 4		
2) looks	(9)	8
face 4		
shape 3		
[illegible] 3		
(Adjustment creativeness)		85

BB-31-a-161

ALL RIGHT!!
IT'S SEVEN O' CLOCK
AND SHUT-UP OR
I'LL CAN YOU!!
SLAM!
SLAM!
SLAM!
SLAM!

BB-31-a-162

① ~~[illegible]~~ Catalyst

a) Hi Molly - come out to the car and we'll talk about it, OK?

b) Listen, Molly
1) test date
2) want to make this the best date you've ever had
~~a) [illegible]~~
a) For me, want to forget about myself - what I want - and just concentrate on making you happy
b) a lot of things have become clear to me the last few weeks - briefly
~~[illegible]~~ I've never you - like a CAMEO -
[illegible]
b) I've told you I've loved you - mean you - get I probably understated [illegible] mean [illegible] ever gone out with.
c) I've just told me an aspect of love
1) admirable - for your qualities -
2) failed:
① understood, sympathy
② adapt - to change
d) I want to give the clock back - ~~[illegible]~~ Maybe God I've at least seen how wrong I've been and God tell you I've sorry before you go...
e) all the pressure you must have felt - child
e) I've like a ~~[illegible]~~ child about that

c) Also Molly - this is just an aspect of a larger change - ~~[illegible]~~ which you've been a symbol -
1) ~~[illegible]~~ God has presented me with [illegible] of forgetting priorities - [illegible] is to have 1st place in my life - [illegible] I desire, [illegible] what he desire for me - [illegible] you are what I desire most earthly - you're our the symbol -
a) Molly, maybe tomorrow I'll ~~[illegible]~~ talk about - but right now - on behalf of you -
2) it all happened 2 weeks ago
① ~~[illegible]~~ after asking to go - first sad, angry, confused
② [illegible] to take it w/ grace - negative
③ ~~[illegible]~~ positive - that God has 1st place -, more [illegible] that above all I held dear, not you, but your happiness - and that means even if I walk [illegible] out of your life, the hardest thing I'd ever be asked to do.
But Molly, I hope I'm [illegible] I'd be [illegible], I could [illegible] that.

~~[illegible]~~
~~[illegible]~~
So today - forget about me as an admirer - I'll try to - let's just enjoy - ~~[illegible]~~ relaxed
① ok I've got something for you ~~before you go~~ close your eyes ok
[illegible] going to give this to you [illegible] but it wasn't [illegible] carry them in the car.

FRI A.M.
① Bring a pint of Edy's ice cream
② What else - funny - look to read on way - "worry primer"
1) book
2) monthly [illegible]
3)

BB-31-a-163

~~[illegible]~~ [illegible]

[illegible] [illegible]

[illegible]

[illegible] — attention — September

goal — July

Campaign

1) Straight to Hatfield

2)

What does Milly want:

1) Strength

2) Understanding of her as a woman

3) Love for people — by Christ

[illegible] expenses

1) [illegible] — 20

2)

100 SHEETS 42-382 · 50 SHEETS 42-381 · 100 SHEETS 42-481

~~[illegible]~~

— This [illegible] calls up [illegible] to say a few things about [illegible], my feelings for you, certain things which you have a right to know about me which I have, for certain reasons, prior to the [illegible], refused to confide in anyone ~~I [illegible] pretty [illegible] about~~ everything

— You know pretty much how I feel about you — at first I loved you for your qualities — [illegible] I've learned to love you for your person — I can't [illegible] your [illegible], your looks, your [illegible], your [illegible] ~~[illegible]~~ ~~[illegible]~~ ... all have things that go to [illegible] appeal — and the core of your person — heart that has so much love in it for other people —

(margin note: [illegible])

~~[illegible]~~

a) in so far as human desires are concerned, there are 2 things I want more than all else —

1) to be President of the U.S.

2) to marry you — and if I had to choose between the two, there would be no [illegible] but the [illegible] any [illegible] ~~[illegible]~~ [illegible]

— And [illegible] know pretty much that I have not, and do not, [illegible] reciprocated feelings for you

a) [illegible] it has been [illegible] — ~~[illegible]~~ this was discouraging to me — because I've always [illegible] [illegible] but if I really tried — [illegible], I could get the woman I want. Yet with you — [illegible] I felt at ease [illegible] and even now I [illegible] completely

b) ~~[illegible]~~ — [illegible] I read + [illegible] [illegible] with me but [illegible] [illegible] 1) intelligence 2) [illegible] 3) articulation [illegible] with words. But they were [illegible] about [illegible] [illegible] you [illegible] ~~[illegible]~~

c) I also knew that, [illegible], women liked to be [illegible], to feel dominated — to

[illegible] [illegible] have in [illegible] of self [illegible] — when I met you I didn't have it — I can't explain why — I think it has to do with the fact I've always [illegible] to be [illegible], [illegible] the [illegible] [illegible] I [illegible] — had [illegible] to be intellectual + [illegible] — but now I know I [illegible] [illegible] in intelligence —

C ~~[illegible]~~ I [illegible] clearly it [illegible] — + I [illegible] [illegible] but [illegible] be the [illegible] [illegible] to [illegible] Milly's heart.

God [illegible]

c) All this while God was putting up with me for my rebellion against him

1) I recognized my sin — [illegible] but for [illegible] [illegible], [illegible] ~~[illegible]~~ [illegible]

2) At [illegible] [illegible] [illegible] I liked the [illegible] [illegible] happy [illegible] — because [illegible] looking at myself [illegible] — [illegible] [illegible] [illegible] God — [illegible] of God [illegible] [illegible] don't [illegible] the [illegible] picture

3) It was a damn [illegible] that I [illegible] I [illegible] at least to accept for [illegible] — which I did. [illegible] [illegible] [illegible] [illegible]

B And all the while — when I see you — I [illegible] the spirit and [illegible] in your life — you [illegible] real flesh + blood —

— [illegible], Milly, I see your [illegible] [illegible] — all you have [illegible] — [illegible] you're [illegible] ~~[illegible]~~ [illegible] — [illegible] [illegible] [illegible] — because [illegible] [illegible] [illegible].

2) [illegible] to me. The [illegible] [illegible] to see that you [illegible] a lover [illegible] for [illegible] for me to [illegible] — [illegible] [illegible] not only you — what I do, [illegible] [illegible], but [illegible] all [illegible] and me.

(1) I [illegible] that was [illegible] — why can't you be satisfied)

~~[illegible] you would [illegible] that I [illegible]~~ [illegible] I did

[illegible] Sunday when I left you, I ~~[illegible]~~ [illegible] I [illegible] to look at you — ~~[illegible]~~ [illegible] — so I didn't need to [illegible] I [illegible] you, [illegible] [illegible], in fact I was [illegible] at you [illegible] [illegible].

Yet all the time God has been working —

a) [illegible] [illegible] [illegible] that if I didn't [illegible] [illegible], [illegible] [illegible] — [illegible] [illegible] [illegible]

b) PCL — [illegible] [illegible] to marry you, to be here — [illegible] [illegible] — [illegible] I [illegible]

1) [illegible] [illegible] — [illegible] [illegible] — [illegible] [illegible]

2) [illegible] [illegible] a part of myself —

c) [illegible] — ~~[illegible]~~ [illegible] [illegible] I [illegible] [illegible] God's [illegible] [illegible] [illegible] —

1) that the [illegible] [illegible] is to [illegible] [illegible] [illegible] to love [illegible], to [illegible], to [illegible]

2) [illegible] [illegible] [illegible] but [illegible] [illegible], I [illegible]

BB-31-a-164

d) ~~[illegible]~~ Molly, [illegible] ~~[illegible]~~ — [illegible] at really [illegible] — but every day —. (for whole world in [illegible])
1) X [illegible] a little more [illegible] —
2) see things and [illegible] [illegible], or [illegible], [illegible]
3) [illegible] the little [illegible] we do to [illegible] — can be in [illegible] — [illegible] [illegible] [illegible], [illegible] to say [illegible] — [illegible] I did
8 for you —
[illegible] [illegible] [illegible] —
[illegible] [illegible]
9 [illegible] of [illegible] — I [illegible] all [illegible] [illegible]!

b) [illegible] ~~[illegible]~~ [illegible] — Molly — [illegible] [illegible] [illegible] — [illegible], but that we've got to [illegible] a [illegible] — [illegible] everything —
c For [illegible] — ~~[illegible]~~
I haven't told you — but I [illegible], [illegible], about a [illegible] on [illegible] — [illegible] things like
1) [illegible] to [illegible] in life [illegible] — [illegible] to [illegible] it — [illegible]
2) [illegible] ~~[illegible]~~ [illegible], [illegible], [illegible] of [illegible] letters, [illegible] don't [illegible] — but [illegible] to The [illegible] — [illegible], [illegible] — [illegible]
3) to be [illegible] of a [illegible] [illegible] — but not a [illegible] — but a [illegible] — [illegible] [illegible] people, etc — [illegible]
4) to [illegible] of [illegible] — ~~[illegible]~~ [illegible], [illegible], [illegible], [illegible] — if you [illegible] it's right
5) [illegible] —

E) [illegible] — not [illegible] — [illegible] — [illegible] & like that [illegible] — don't [illegible] — [illegible] as if [illegible] that [illegible] — [illegible] "[illegible]" [illegible] —

c) [illegible] to you — God's [illegible] alone can [illegible] — & he's [illegible] — [illegible] a little [illegible] — [illegible] —
[illegible] — [illegible], I wanted to [illegible] to [illegible] ~~[illegible]~~ & [illegible], [illegible] & [illegible] —
— [illegible] — [illegible], if I do, Molly will [illegible] I'm doing it just because I [illegible] that [illegible] — & [illegible] be a [illegible] to [illegible] to [illegible] — [illegible] back
— [illegible] — [illegible] & [illegible], [illegible], [illegible] & [illegible] ~~[illegible]~~ 7 [illegible] you — but [illegible] all [illegible], a [illegible] —

[illegible]
[illegible] — [illegible] — [illegible]

— [illegible] — [illegible] [illegible] why — [illegible] in the [illegible] — [illegible] [illegible] again, [illegible] "[illegible]" [illegible] — [illegible] & [illegible] we're so full of [illegible] & [illegible], we can't help it.

— So tonight I decided I'd [illegible] to [illegible] & say, "[illegible] I really [illegible]. [illegible] to me — if Molly doesn't like it, [illegible] a [illegible] it — [illegible] — [illegible] — and [illegible] my [illegible] for Molly doesn't [illegible] to [illegible] X — [illegible]

So, that's not what I want to [illegible]
1) I love you
2) I [illegible], [illegible] what you [illegible], [illegible] you, [illegible]
3 ~~[illegible]~~ [illegible] my [illegible] —
5) [illegible] —
[illegible] — [illegible] —
I [illegible] [illegible] to [illegible] —
[illegible]

BB-31-a-165

EYE-EASE
100 SHEETS 42-382 [illegible] 100 SHEETS 42-482
50 SHEETS 42-381 [illegible] 50 SHEETS 42-481

~~You're~~

~~Just in case you didn't know it, you have no right~~

~~It's not nearly~~

Molly,

~~The worst thing about your not taking~~

Please get quick but so much for your sake, or mine, but for this complicated world's. How rare and ~~[illegible]~~ ~~[illegible]~~ to find such humaneness of values, such delicacy of ~~[illegible]~~ manner, such congeniality of spirit, such vibrancy of response. ~~You've an obligation to keep it [illegible]. To others [illegible]~~ ~~Just in case you'd~~ forgotten So start taking quilts as well.

Tim Stoen

BB- 31-a-166

3 topics
① Evidence
② Kirkwood
③ Implications

Econ: Barry Molly in September

Framework: ~~Date~~
Aug 9 - courtship
Aug 17 - Marie to Chris (~~Wilmington~~
Aug 19 - Final arrangements
~~Aug 21~~ Sept 1 - Wedding
Sept 23 - Repeat

Dec 30 - Aug 7

① Ritual marking + eye enjoyment
② Power + intelligence
③ Christian concern

Class
① Marxist class - dom, subject, patriarchy
② Risk - personal, Arrest Qs, required, Xian

① Ritual marking
a) Straightforward about objective
b) ① best move ever - like
② intent to win - you
c) Behavior - sure, precise
① Seductive "I love to be touched" - ~~straightforward~~
② Open - ~~but not obvious~~ relaxed, smiling, casual
③ Assuming superiority
~~a) b) c) d)~~
④ well confident, talk smooth and dipped, ~~sit~~ ~~pimp a little~~
⑤ patronizing attitude towards her as "little girl"
⑥ laugh + pimp + talk - set trust ~~for keeping~~

② Power + intelligence (future)
a) talk
① New schedule - 5:30. P.B. Eve, Not, Sat
② law school + legal aid
Risk + focus
③ Grad plans
Marx concern
b) Grad work - 2 years / ~~5 yrs~~ 6 yrs
Any law after that
c) New occupation oriented
① if sax - don't study (head lit)
② if law - legal school
- to Cambridge for law + Sociology (2 years)
③ Comm'y ct.

b) Behavior
① Responsible topic conversation
b) self-control + arouse with other men - (ask Qs)
c) Exercise daily 5:30

③ Christian concern
a) talk
① Gabriel's angel / Mary - God + Jesus
② Mary's concern - pregnant before marriage
③ Christ's concern - not a prince
b) Behavior
① Lay reader
② Prayer book learn "posture"

3

Arrangement
① Drive up to Christmas Eve - ~~Christmas~~ Eve - ~~Christmas~~ Eve
② Tuesday night - movie? (Thursday 7:15)
③ Sunday - service + meet - or tell Carol
Sunday morn -

Concentrate topics
① P.B. ~~Christmas~~ Christmas
1) Communion
2) Hospitality
② Effect of person life cycle
③ Xian + Jesus + problem + hope
④ week's events
Episcopal Church
Xian
P.B.
Xmas
Xmas eve

Sun: 5:30 - up + comm
6 - work on
6:30 - ~~eat~~ shower
7:00 - gym
8:00 - ~~leave church~~ P.B, Xmas
9:15 - breakfast + head to Xmas eve
10 - Holy Communion with my ~~Christ~~ P.B.

BB 31-a-167

Saturday AM

① shave shower brush hair
② call Thursday
a) time - earlier
b) dress - slacks
c) bring swim suit
evening clothes
d) confirm Committee so as to receive tickets

③ 8:30 a.m. - call stables (Pine Hill) - reserve horse for —.
④ get directions/map from Jenny
⑤ let non-active pick up Kathy - pick up tickets for Committee
⑥ Set aim - wash car
✓ - clean room
⑦ 2nd trip - get haircut
⑧ ✓ - pick up shirts
⑨ Pennys - buy slacks
⑩ Chips/Tennys - get ~~the~~ pale chino grey
⑪ Launder clothes
① sheet
② bermudas
③ Lay down socks - tylenol
⑫ posture exercises
⑬ conversation
⑭ guidelines
① reserve - myself
② non-verbalized admiration
③ " - mind of enjoyment
④ project future - a Rel. + H
⑮ anthology
a) next event
b) contingencies if 1st choice fails
c) topics of conversation
⑯ FORGET all defects + love yourself
projecting 1) likely insecure person
2) Rachel another person
⑰ pretend Rachel + what she's interested in
⑱ put camera in car, anthology, Pullen
~~⑲ Friday or Sat - clean bathroom~~
⑳ Friday —
① Library - browse
② Rose - shorts
③ Phil - water + gray polo

Partial schedule
[illegible]
hairdresser at 8 am
Rena room [illegible]
Walk-ness - Jenny
Clay
Other: eat at Parthenon
(charge rep to city (Greg)
Watch TV - Parthenon Avenue
Committee at 9 [illegible]
[illegible]
alternative

Sat PM

① car hand up
sheets pulled
② call for massage appt
③ Rec center - ✓ & tick
④ confirm Date & Place
⑤ retrieve d/ tick

⑥ Lose weight
2000 cals/day
(Complexion (gel)
low-cal dish
Salad making

Personal life
① Relax
②
③ Girls training + diet [illegible]
a) Jack rabbit
b) [illegible]
④ Jenny's shoes - trailer
a) Jack
b) Play hockey w/ Jenny
⑤ Wrapping - [illegible]
⑥ Grooming — Mike [illegible] + tone pads
Nikes
Need - [illegible]
⑦ Children —
① Eve, ② tasks defined
⑧ pre-psychic projects - on re church play, church projects

Second Curriculum - to have with most little treasures in the world
① structure + scripture, evening room
② prayer + time with Rachel - walk - come to Jesus - [illegible]
for track shoes, Sweats, etc
- foreign students - Jesus + them
every Sunday - people to dinner or [illegible]
⑧ physical love - couple - [illegible]
new physical up near [illegible]
- quiet room
⑨ Triathlon
⑩ Mind - spiritual living
less diversion
of the world - [illegible]

⑤ Eliot
Rod - 3d or low-P.A.
Mon
① Prodigy
② Trial work
③ Prelude
Wed
① Concept + Creation ch.
② Run to other
③ Trial work
⑰ Resurrection
① Poetry
② [illegible]
③ Music history
④
① Summer school
② 10 hours
③ Be Knowledge
① Dept Public Info
[illegible]
② Poetry
③ Music
④ SF society
⑤ Pictures

BB- 31-a-168

"Spectrum M"

1. Dress
2. Drive
3. Transition
4. Conversation + dinner
5. Transition
6. Movie
7. Transition
8. Good-night

(1) Memorize (73) + (74)

Topic: I You

1) Opinion

a) [illegible] — [illegible]

Buber's 3 stages — (1) [illegible] (2) redemption (3) creativity

[illegible] — [illegible] Nulling

[illegible]

[illegible]

[illegible]

b) nature of love — [illegible] Hawthorne, Shakespeare

a) intellectual — [illegible]

b) volitional — [illegible]

c) emotional — given spontaneity [illegible] — love you

[illegible] — [illegible] — happiness [illegible]

2) My assessment of you

1) standards — [illegible]

a) personal

b) [illegible]

Buber

2) [illegible] — [illegible]

3) Am I right about you

a) [illegible] — Christian [illegible] (Hunter — [illegible] family, [illegible], Y/C, [illegible])

b) spiritual — [illegible]

c) creativity — [illegible]

d) [illegible] — [illegible]

Style [illegible]

a) [illegible] — [illegible]

1) [illegible]

2) [illegible]

3) [illegible]

4) [illegible]

d) What [illegible] for

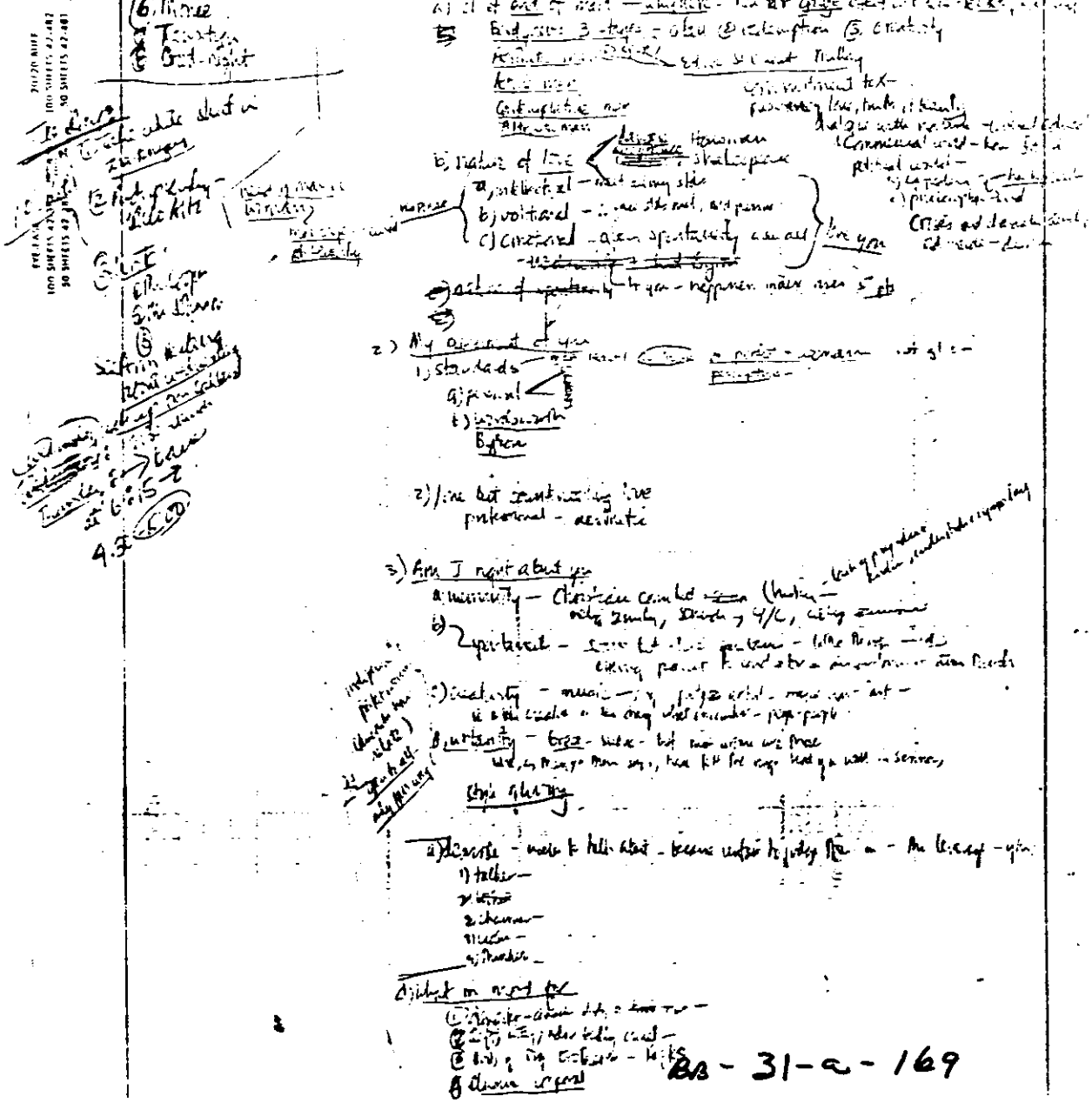

1) [illegible]

2) [illegible]

3) [illegible]

4) [illegible]

BB - 31 - a - 169

eyes --bright, dancing, playful, exuberant

smile--winsome, irresistible, quick, spontaneious

lips--alluring, like red of strawberries against pure golden sand.

teeth--shining, like jewels perfectly set to frame words

fresh, profound, sensitive

feature, deft, perfectly symmetrical

nose--saucy yet chic,

skin, rich , gold and red like the sand and sun,

hair,-raven,

ears--delicate, discreetly set

neck--like a Grecian column-white, proportioned,

overall countenace--feminine, trusting, captivating, enchanting, joie de vive-reflec ing, mesmerizing, swept with beauty.

gestures--simple, discreet, warm, human

personality--invokative of pleasure, absprbing utterly.

dance like sunshine thgough beads of moisture barely clinging to the earth before their long ascent upwards after the rain. grass

BB- 31-a-170

Sunday eve.

Dear Molly,

This is a little difficult for me, ~~but~~ so please understand. This afternoon Jim asked me if I knew I could never have you. The full impact has not-yet-reached me yet so ~~I better get this out rather quickly.~~ it might be best to ~~talk~~ now. Molly

Maybe it is wrong for me to sense in this the tragic.

~~From one point of view this was the most tragic event of my young life~~ But Love is a mysterious thing and particularly to an awkward lover. I kind of realized all the way along but hope does breed eternal. I guess. How ~~many nights~~ I have verbalized to the night air above my bed ~~my ecstatic~~ expressions of love ~~doe~~- for ~~that~~ woman from whose every pore oozes beauty and lovelineness. ~~for~~ that woman of the-~~dancing,-sparling-eyes~~ bright, sparkling eyes, ~~whose~~ which dance like fireflies against black ivory. For that woman whose lips allure like ~~wild~~ succulent wild strawberries, whose raven hair reflects the ~~purity~~ of the night, whose teeth bespeal the artistry ~~in marble~~ more magnificent than Micaelangelo's, whose ~~nose~~ and ~~ears~~ reveal the symettry ~~and delicacy~~ which ~~make~~ would make geometry a noble science, whose skin is ~~a rich and pure~~ and golden as the sun ~~and the sand~~, whose neck would make the ~~Grecian~~ sculptons agonize in envy, whose movements and carraige bespeak nobility unmatched even by those most aristocratic civilities encountered by Odyseus ~~on his way home~~. Whose heart transmits such humaneness and love for those unfavored in beauty ~~and~~ wisdom that the angels weep. Whose face expresses such joie de vivre that world has not yet-~~discovered~~ its mystery.

For her

can not unraveled the divine mystery of its source.

To her whose lips are the first that mine have kissed, to her ~~whose~~ eyes ~~are the only pair on which once could feast with excitement for hours~~, to her whose-~~talk-could-words~~ ~~could~~ change the very complexion of life--to this Miolly ~~I~~ will be eternally grateful. She came ~~this~~-way, stopped, touchedlightly touched my ~~life~~ life, and changed it irremediably, a little lighter, now ~~carry~~ immers my heart ~~in terrible~~ and now sense my Savior more acutely.

Forever will ~~I~~ conjure feelings for her ~~so intense~~ as ~~glass~~ jobe is brittle, forever will I ~~write~~ to her regardless of response, and forever will I carry in my heart the seed of hope, simmering in its dark chambers, that someday the inscrutable and seemingly capricious winds oferos will swift it away to take root ~~in~~ and flower ~~and~~ int in her heart ~~and~~ flower into fine, careless rapture.

Meanwhile let outward divilities-~~obtain-to-hide this-secret-to-keep-hidden-~~ of casual affection obtain ~~to-keep-~~ ~~and~~ keep secret ~~these inward thrusts~~ of ~~intensive~~ passion.

~~-With-love-to-this-Molly.~~

And so, Molly, ~~be my love~~ ~~sincerely~~,

Tim

BB-31-a-171

Hello. May I speak to Molly Shearer please.

Oh Hello MOlly. This will not mean anything to you--but my name is Tim Stoen, aand I lead typically unimaginative life as a student of the law here in Palo Alto, California.

Your entry into my consciousness occurred about four years ago this month, at some Young Life deal in Lake Geneva, Wisconsin. It was during dinenr on Sunday noon, and people started to sing happy birthday or something to some girl named Molly. I looked to my right, and there she was, gleefully locking the chicken off her fingers and evoking charisma all over the place;

Appropriately taken aback by such vibrancy, I ventured a question or two, a regular habit, to confirm to myself that what lay behind looks never was books.

You can imagine the pleasureableness of my surprise, when she happily reubted and [illegible] a delicious turn of wit.

Overcome with lack of self-assurance at this point, accentuated by the termination of the program, I let escape this rare opportunity to explore further into this marvellously independent young maiden. Failed to discover more first hand about this woman of the marvellous independence -And so it has been for four years that from my subconsciousness periodic inruptions of this young wom- graceful- woman of intellectual and social grace has

And so for four years her image has entrenched itself in the subconscious, lying ready to spring across my mind given the proper stimulus.

The proper stimulus occurred this past Wednesday, when Pete and Jani Sherrard came by to help drag me from the Bohemian temptations which beset those who live in libraries and to brighten my spirits generally. They did. Mainly by mentioning the happy fact that Molly Sherer was actually living right here, in our glorious little city on the Pacific.

And so, ever sinc , I have been working up the courage to telephone Molly Sherer and lay bare my desire to get to know her a bit better. Supposing the normal procedur in such an instance being to invite her to some cultural affairs thus displaying in an indirect way at the same time one's own index of urbanity, a any way finding two things I actually liked, I wonder if she would be free, and would seriously enjoy one of the following: 1) a concert by Isaac Stern next Sunday at 3 p.m., 2) a recital by the classical guitarist Segovia, 3) on the Sunday following 3) a plain ordinary dinner out, or 4) you-name-it. Should one of these options be agreeable, I wish terribly Molly would save me from an anxious heart with an affirmation accordingly.

In fact even if expensive I'll do it.

BB- 31-a -172

Very Personal - For Jim's Eyes Only -

Re: Problem with wife — From T.

To. Jim: BE CAREFUL: MY WIFE IS ABOUT TO ASK YOU SOME LOADED Q[illegible]
Please be advised about the following train of events:

1. On ~~Tuesday~~ Thursday, July 8th, my wife at noon stated she "couldn't go on" living with me because I was chasing other women in the chur[illegible] and that she must not be meeting ~~her a~~ my needs, that I was immature to have to do this, and that she was tired of people laughing at her because of the rumors circulating about me, and that people looked at me as if to say "what's with him, anyway." She cried, and said she pride couldn't take it and that she was leaving me.

2 argued that I was not "chasing" women, that I wanted to "help" women who ~~didn't have~~ needed attention based on respect as well as phys[illegible] and that she could know this by the fact that the three women who I had shown an interest in were not at all the ~~typ~~ beauty-queen type I had always previously been exclusively interested in. I said that if her analysis of my motives were correct I would be chasing Sandy Ingraham and not MB, or LA or LS. She replied that I admired strength (and therefore found it in LS), wisdom (in LA), and black sexuality (in MB), and [illegible] I said she had promised before we got married that I could go out with other women and she could not accuse me of duplicity. She did not deny this (for she had ~~so promised~~ said it would be to go out and I shouldn't be a slave, etc - although the reason she said this probably was due to my telling her before the wedding she was free to go out with other men if she wanted to, etc).

She specifically asked me question after question about LS, including "Tell me, yes or no, did you ever place [L.S.'s] hand on your [illegible] of all places, in your office and did she find this revolting? I hesitated for a quite a few moments + quietly said "yes." I did so because I felt that the question was an acid test of my willingness to be truthful and that she was truthful in saying she had reliable sources for this knowledge. I then said I didn't know she found it revolting.
I felt two inches tall as I saw her cry and heard her accuse me of using her, letting her cook my meals, clean the house, wash the clothes, have no spare moments for her but have them for other women.
She said that L.A. had come up to her and said "that [T.] of you doesn't turn me on at all." [I had asked my wife if I could have physical relation with L.A. because she needed them, and my wife had then said O.K.] Ever since approaching L A, LA has been aloof and a trifle hostile - she has stated to my wife I have an ego problem.

BB-
31-a-173.

I drove down that afternoon with my wife to see her gynecologist. She told me I don't know how to deal with people and am ~~too~~ insensitive and lack empathy. I can now see that substantially she's right.

During the course of the afternoon I cried myself and felt near-hysterical at the thought of losing my wife, whom I really do love (insofar as I know anything about it, which, indeed, is limited). She said I didn't want to lose her because of embarrassment in the eyes of my friends and of my church. I reaffirmed over + over that I love her.

(Incidentally, my wife was very shaken up by the Wednesday night meeting. She felt that everyone is going to hate her for being pregnant, as evidenced by L.B.'s remark that people who have babies should pay tax for them. After the comment about the big weddings, she said she wanted to scream and run out of the church. She is particularly upright at the fact that various men think she has wanted to fuck them because she has been friendly to them - she is irate about this and tends to compare outside men as more decent in being able to relate to her without ulterior motives.)

Anyway, the main problem came about on the way home from Santa Rosa. She kept asking me about L.S. and whether we had XX ever held hands. I answered yes. She then asked: "Did you ever kiss her and did she ever kiss you." Figuring she knew I answered "yes." Then I saw a look of shock in her eyes and sensed that I must have tarnished your standing in her eyes. L.S. She stated she was going to leave the church, that she first had a very important question to ask you, that she wanted to reach you wherever you were. (I became near-hysterical, feeling I was responsible for her leaving the church. She calmed me XX down.) She asked me how long this had been going on. I said "two months." (It then dawned on me that what probably happened is that XX you had told her that L.S. had forced me touching her revolting. I had stated to my wife before this point that I XX didn't actually think L.S. found me revolting and was surprised to hear her say that, that I thought L.S. liked me. She said "don't you know, that relationship is dragged. L.S. doesn't like men. What makes you think she would like you?")

BB- I know the only thing that keeps my wife at the church is her
31-a-174 belief in you. I felt hostile about saying L.S. liked me, and I tried to explain that my ego is so great I could not, until now,

even accept the thought that a woman would not like me and thus my vision was distorted, as was my judgment, about the whole thing.

(What amazes me is how she learns all these things. She says that L.S. and L.A. have compared notes about everything I say or do to either, that Edith B. knows about M.B. and won't look my wife in the face, and that P.C. thinks I took a physical interest in her daughter T. because I had told her how beautiful T. was and T. had told her mother I put my arm on her shoulder. I did not take a physical interest in T and my wife does believe me on this. My wife states that K.L. went around telling people I was "compensating" with her. I ~~probably~~ was, but only after K.L. had first started to touch her arms against mine when we were sitting discussing business once, ~~I think~~ Meanwhile I've commenced adopting a 6 inch rule like at Bob Jones University with respect to K.L., L.A., and anybody else my wife might be concerned about. K.L. is the only person other than those mentioned herein I feel I have compensated w

I feel terrible in having to burden you with all of this, but I do so only because you asked me to write down my feelings in an effort better to understand myself.

I tried to repair the damage and be as objectively truthful as possible that night in bed. (I had started packing my suitcase telling my wife I was not fair to cause her so much hurt. (I had previously reminded her that the S___ way was to share husbands and wife and that she was not willing to be s___. That did make an impression, I think, for she shifted her tone a little bit and became more calm in saying that maybe we should not live together because we had different philosophies and she wanted me to be free.)

In bed that night

XX I said "you know, ___, I was wrong when I told you L.S. liked it. She was cold, really cold. Now I'm starting to see this. I pushed myself on her and couldn't until now bring myself to believe she didn't want the to touch her."

BB- XXXXX Then my wife said "Now this is extremely important to me. I must have the exact answers. When I ~~was~~ showed shock in my face it was not because of what you said, it was about someone else."

31-a-175

She then asked the following Questions:

x 1. "When, before M.B or after, did Jim tell you he wanted L.A. and you to get together?" My answer: "After - 2 or 3 weeks ago."

x 2. "Why did you at first, upon M.B.'s bringing it to my attention, first try to bring Jim into it saying Jim felt she needed a physical relationship? [Maybe she said: "by implying Jim wanted you to do it."]
My answer: "Jim never told me he wanted me to relate to her physically. I just assumed it because of what he said about her being one of the most sexually deprived women in the church. I misunderstood him, which became clear to me upon reflection."

x 3. "Did Jim not come to you and say 'What's the big idea saying I asked you to get involved with M.B?'"
My answer: "No, he didn't, nothing of the sort." Petty Lee

x 4. "Why are you doing all this. Did Jim ask you to get involved with M.B?" Answer: "No, I just felt sorry for her, particularly after watching her cry out her frustrations ~~[illegible]~~ at not being an intellectual etc at Linda Morose one night."

Would this be satisfied to you

x 5. "Did Jim ask you to get involved with L.A.?"
Answer: "No, I just felt she was sad and it would be therapeutic to have a ~~[illegible]~~ physical relationship with someone who respected her."

x 6. "Did Jim ask you to get involved with L.S.?" No, I felt sorry for her. She was having a hard time with her Husband who wanted sex and she didn't. I respect her immensely. It was mainly brother-sister type. I consoled her. I have never had sexual intercourse with her and I do not intend to."

x 7. [Asked before this: "You love L.S., don't you?" Answer: "yes, but not in the way you are thinking. I could never be married to her. I want a deep friendship with her. You are, and I swear ~~[illegible]~~ this, the woman I want to live with."

BB-
31-a-176

After these questions my wife did not specifically say she wanted to talk to you. But she did later ask something vague about it.

She did sleep with me that night. But she was too distraught to go to work Friday, so she stayed home until 3 p.m. and I stayed home with her.

I told her I do love her, that I am willing to give these outside affairs up if it means not losing her, that I will try to spend more time with her, be more sensitive and kind, and will try to do more of my church text work at home rather than at the office. I also told her I would not mind if she had physical relationships with other men if she felt she was helping them. This is hard for her to believe but I think she does a little.

This is written Saturday, July 10th in the afternoon.

Sincerely: After "Two days of hell",
Your friend T.

TO: JJ
From: Terri

Re: TOS

-Went through the two brief cases that TOS left back here and found some things that you may find of interest-

-PASSPORTs His passport has been changed since the time that he went with me to take care of finances: the date of issue of this new passport is Feb.9,1977 which is before he was sent down here. This passport has stamped next to his color picture.His passport was issued in SF. It says this passport is issued as replacement for a lost stolen passport and is limited to expire on Sept. 8, 1977--- extension of validity must be approved by the department. His passport number is K272505. His passport has heathrow stamps-- barbados--trinidad and Tobago-- his passport lacks the double heathrow stamp which is indicative of going into Switzerland so Iwould doubt that he went onto the continent while in europe.

- if this passport were to be lost I would say that he would have a difficult time replacing it.

IMPORTANT CONTACT OF STOENS:

Hunter, William G: 751 Longridge Rd., Oakland, California 763-3749

occupation: DA's office SF---Head of Robbery Felony Team--

why this man is important to us:
-in one note book TOS talks about calling Billy H. from London re: suitcase: this would make me think that this may be the same man as this guy in the DA's office.

-in another notebook stoen talks about mailing a letter to Billy Hunter from Barbados-- this is on the same sheet of things to do in the process of leaving the church-- ie send Paula telegram-- write Jim-- contact Marge--- wrte letter to Billy Hunter containing (and that is all that is said it did not say containing what)

-in apersonal address book in TOS black brief case is his address and name again

-in TOS green briefcase is a letter of recommendation from TOS recommending this B. Hunter to be Judge.---- TOS mentions his outstanding prosecuting ability and the fact that he is writing this handwritten from Guyana TOS concluded his letter to the committe of Judicial selection in SF by saying " Pardon my longhand, but I am on leave in an outpost in Guayana, and I have no luxery beyond pen and ink.. sincerely TOS../

it would be my opinion that the letter containing thing was that he mailed a copy of this letter to Bill Hunter while in Barbados. ....

I think that Bill Hunter is the one who kept his suitcase in SF and is probably the key to ther things-if we wanted to find that out.

-

Daniel Wienstein: Wiendstein sent soten a hand written note--dated earlier this year it says---
Timothy--your work before the grand jury and with the press has been nothing short of sensational. watching you last wek was apleasure, I have numberous comments from lawyers, grandjurors and press exhaulting your fairness, and professionalism, and human qualities. You are a real credit to this office. DW.

BG-31-a-178

-BANK ACCOUNTS: For sure TOS has a bank account at the Chartered Bank of Londen--- he has two cheek books to this effect. Recently used at that. could not see how much was in account as the account was not ~~thrxxx~~ there. it is the SF barnch however 999 Market street SF.

NEWS ARTICLES: TOS has a collection of news articles that has been written about him especially sinee comming to SF---- re: votor fraud cases.

LEATHER GOOD : Two leather wallets--lots 6f leather keychains with diffeeent initials on them--- two wallets must bee for two girl ~~fixx~~ friends. Cne is blue and the other is red.

BB-31-a-179

TIMOTHY OLIVER STOEN
DISTRICT ATTORNEY
SAN FRANCISCO
APRIL 16, 1977

DIARY 1977
Begins 8%;

Page (1) Timothy Oliver Stoen

bussiness adress; District Attorney, San Francisco

b7C

In case of emergency please notify; +Joel a Stoen, [redacted]

Blood Group; Positive

Page 3 Swift, Clive " The Job of Acting")Notes
Harrap Books £ 2.95 Ppbk)

Page 10 Crescendo Publications 8:00am
122 Wardour St. Tel 437-8892 10:00am

Page 11 Alexander Technique 8:00am
Holland Tube Station
Christine Marie 10:00am

Page 15 8:30 walk to taxi am

Page 19 To do Today 8:00am
1. Laundry (437-7631 9:00 am
(42 Cranbourne WC 2
2. Spotlight -a public speaking 10:00 am
b. class piano
3. Call airport re baggage; 11:00 am
Pan Am 759-2595 11:00 am
4. Bookstore 12:30

Page 20 1. get baggage from airport 8:00am
2. 9:30 call Pan Am 759-2595 9:30 am
3. call smile 589 10:30 am
4. call Jazz pianist 11:30 am

(Rotary Club 12:30 12:30

Wed 30, 1977 (Barry Monghton-Rotary fellow co-ordinator)
405-7699 (10)

Thurs 31 8:00 Breakfast 8:45 Take shirt to lanudry
9:00 Call re Jazz lessons; Dennis
9:30 Pan Am Sommers Flat 35, Pocklington
10:30 749-1443; 407-8521
BANK 11:00 Call Midland; 11:15 leave for haircut
12:00 Haircut 15 Bronipton Rd SW3
12:30 589-8355 18334
3:30 Call David Young -1) Oxford

BB-31-C-180

TIMOTHY OLIVER STOEN
DISTRICT ATTORNEY
SAN FRANCISCO
APRIL 16, 1977

DIARY 1977
Begins at,

Page (1) Timothy Oliver Stoen

bussiness adress; District Attorney, San Francisco

b7C

In case of emergency please notify; Joel a Stoen [redacted]

Blood Group; Positive

Page 3 Swift, Clive " The Job of Acting")Notes
Harrap Books & 2.95 Ppbk)

Page 10 Crescendo Publications 8:00am
122 Wardour St. Tel 437-8892 10:00am

Page 11 Alexander Technique 8:00am
Holland Tube Station
Christine Marie 10:00am

Page 15 8:30 walk to taxi am

Page 19 To do Today 8:00am
1. Laundry (437-7631 9:00 am
(42 Cranbourne WC 2
2. Spotlight -a public speaking 10:00 am
b. class piano
3. Call airport re baggage; 11:00 am
Pan Am 759-2595 11:00 am
4. Bookstore 12:30

Page 20 1. get baggage from airport 8:00am
2. 9:30 call Pan Am 759-2595 9:30 am
3. call smile 589 10:30 am
4. call Jazz pianist 11:30 am
Rotary Club 12:30 12:30

Wed 30, 1977 Barry Monghton-Rotary fellow co-ordinator
405-7699 (10)
Thurs 31 8:00 Breakfast 8:45 Take shirt to laundry
9:00 Call re Jazz lessons; Dennis
9:30 Pan Am Sommers Flat 35, Pocklington
10:30 749-1443; 407-8521
BANK 11:00 Call Midland; 11:15 leave for haircut
12:00 Haircut 15 Bronipton Rd SW3
12:30 589-8355 18334
3:30 Call David Young -1) Oxford

BB-31-e-181

4:00 2)Inns of Court- Lunch Friday?
353-4165,-353-8588 (Note-tel. was marked out)

BANK 6:00pm Call Mike ledgerwood, Bank of America-+
626-4722
Vint Law Socity-get info on)
Ox(vd-2) Barrister Admission
Baker St. 10to 4:30
Underground stop for
Listed at top of page--Roland Young +
353-9119
Barrister

Notes; 01-570-8794 Granada Hotel
Houston-Mrs Landis

April 1, 1977
9:00 Post office-send telegram to Paula; a) Our friend has has me in England)b)Cannot make Timehri c)9me lmas for F d; GPO =return address
12:00 2. call Bill H re suitcase +
12:30 Dad re money
5:00 British Museum. Meet Sunday

April 2, 1977
8:00 Call British Airways
9:00 American Express Card-6 Hay market
Bond StBlankets S) New Bond
Stationery Store-Sinyton 54 New Bond
Ø Qurag-Halkin-Hyde Ark

11:30 Language records-
spanish /French/English
Books
1:00 Lu for Bond St. Stn. a)Smgthson 54 New Bond-(1) to s(2) BB (3) BH
6)white house S new bond- Blankets (1) bd (2) m (3)Tom (+)FH
2:30 To Hydrop Sm a) girig -9B
3:30 to Placadely a) 6 Hay market Am Express Fill out appl.
3:30 to toHeolam a) Foyle's Spanish, Pr , Eva Records am Books
4:30 a) 12th night c)soap
6:00 Sandy Olivera Old Vic (Nat Treatre)
7:00 Waterloo Station
7:30 Olivera-Julius (AE-greenwich Theatre, Crooms Hill SE10
8:00 Ceasar
10:30 Fitzron Tavern, 43, Wrindmeis St. (Goodge St. U)

April 3, 1977
8:30 Board British Airways
~~to confirm reservations~~(Note marked out)
Hand evnelope to English Customs ON Exit
7:30 Taxi-top of page

April 5, 1977 12:00 Expiration of 1st weeks's rent-London Musical Club

Listed under alphabet:
A
ALLEN, JOE&VICKI 462-2587
Office-Joe: 462-5606, Vicki 462-6470

AVERY, PAUL C/O LAW OFFICE 563-7704, Sausalito

ACLU FOR NO. CALIF. 781-2597, 814 Mission St., SF 94103

BB-31-a-182

Anderson, Marin- Dean, Hastings Law
557-3260

Attorney Printing, 120 Second St, 392-0979

American Friends Serv. Com., N. Cal Reg. Ofce,
2160 Lake St, SF 94121

Adams Paula- P.O. Box 893, Georgetown, Guyana
904+11621 Routing; 61502 person to person

B

Baynton, Searles & Marge, 711 Willow, 462-4964

Beck, Son & Bonnie 485-0281

Beam, Jack A., 3074 Channel Dr. #203, Ventura

Buford, Teresa J. P.O. Box 4294 Sather gate
P.O. Berkely. 643-1931, 642-9231

BANK Barclays Bank (Mgr. Richard Marks) 981-8090

Bady. Dr. Jack & Mildred, 2119 Hyde Way Visalia 93277

BANK Bank of Nova Scotia (La France) 986-1100

Berman, Art. 8920 Wilshire Blvd, 7th fl
Beverly Hills 90211 655-6080, 657-4010

Bazemore, Margo 878-8873

BANK Bank of America, 9th & Market 622-4274

Bryant, Larry (Shirley). 402-Elridge,-Mill-Valley-383-3987
178 Resevoir San Rafael 94901; 453-1837

Beverly P Brown 834-4588
2401 Ivy Drive, Apt 1, Oakland 94606

Bryant,

C

Carttnell, Susan ofic; 556-2093

Gene & Collier, Leona-626-3365; 552-2667
1033 Page St, SF 94117

Christian Church (Dof C) Reg. Ofic N Cal & Nev
111-A Fairmont Ave., Oak 94611., 839-3550
Noreen, Karl Irvin,

Christian Church (Dof C) Reg. ofic So Calif.
3126 Los Feliz, L.A. 565-5126
Exec. Min Dr. Charles Malotte

Christian Church (Dof C) National office
222 So. Downey, PO Box 1986, Indpls
46206. (317) 353-1491
General Counsel Wade Rubick

BB-31-2-183

Catrer, Jared & Bonnie, 2401 Redemeyer, 462-5866

Cadoo, Donald, 6722 Halm Ave, LA 90056, Inglewood

Cook, Leo & Carolyn. 462-2243
Ofic; 462-2604

Coplans, Pat-Archilect, 5th Avenue Marina, Fith Ave., Oakland 94606. 839-4171

Chaikin, Eugene B. Atty
P.O. Box 15023, San Francisco 94115
-Broker, Cresent Realty, 515 Hayes, SF 94102
864-3612

(SAA Emergency Rd Svce (SF) ; 863-3432

California Dist Attuys 555 Capitol Mall State 1545, Sacts Calif 95814 (916) 443 2017

BANK Chartred Bank of London, 999 Market S.F.,S.F. 94103

BANK Continental National Bank

D Job Dwyer 566- 9671

Denny, Dennis & Pat 462-1072

District Attorney of SF, 880 Bryant St,. SF 94103 553-1752
TOS: 553-1760, Room 325A

Dreyfrss, Joel, 359 Jersey St, S.F. 94114 647-3751

Davis, Gloria Dudley Store
Home; 239-1848

Dressler, Alan 633 Baheny St., Suite 635, SF 421-6911
(w/George Walker)

F Joe Freitas 681-1168. Two Belmont St. SF 94117
Ofce: 553-1741 (Margo) Wife : Nan

★ ? Francoise's Parents: Jean Duffe, Bine-Les Olmes, 69490 Pontcharra Sur Turdine
Phone 179 (40) KM NW of Lyon)
Kevs: Anne Marie Lagoulte (90) 36-01-98;
Vaison La Romaine

Fitzgerald, Martha c/o Cooky
godward, Castro, Huddleson & Tatum 981-5252
Imaritine Plaza (Akoa Bldg) Home; 875 Burnett Ave Apt 2
Edwards James & Iewnw, 2708-21st St.
S.F. 282-2540

BB-31-a-184

Furth, Frederick P. 235 Bush, 433-2070
710 El Camino Del Mar, SF 94121
751-2716

Finkle, Alex M.D. 563-7701

Franchetti, Mike, Sacto A6 (916) 445-3510

Frolich, John N. 727 W 7th St. Suite
626, :A 90017. 622-8104
Home 986-4299

Goldsmith, Ernie & Tanya
653- 3346

Fitzpatrick, Mike San Pedro JAG (213)
831-7987 ofc. 831-7305

EZabel 2130 O Farrell St
San Francise , California

Frank and Ruth Grech
2191 24th Ave SF 564-4601
Bell Market 1333 Castro (24th)
Ruth work: 826-5241

Garrison, Dave 334-9019

Goodlet, Dr. Carlton 1360 Turk SF
931-4080 931-4151

Green, Melvina 2274 So. Lotus, Fresno
266-7854

Glanz, Gary Tulsa 918-743-9805

Golden, John -Judge Superior court lake county
707-263-5461 ext 234

Peter Hanson 395 Union 391-4182
DA no. 553-1006,1741,1742,1740

Hodge, Richard and Nancy
273 Page SF 94102
548-4128, ofc. 864-5100/251 Tunnel Rd Berkeley

Haugen, Bill and Ester 4th st. North, Staples
Minn. 56479.

Henderson, Vernell 1660 Page

Hunter, George and Kathy
22 Highland Dr. 462-6934

Henderson, Kay 2121 Geary #309 563-5320

Halinan, Vinc 819 Eddy 771-6174

BA-31-c-185

Henderson, Rick 250 N Hope 462-4630 wife coleen

Howard, Dr. Stan and Thea 1st Christian Church
100 W School Visalia 93277

Heady, Walter 1380 Rd A RV 485-7788

Heard, Steve Attny NY 212-977 9650 > didn't TOS contact him
home 1170 5th Ave NY 831-2553

Hernandez, Hank 213-280-9821
ofc. 288-4276

Hanson, Bridge A
Marcus and Jenkins
1 Kearney St 10th floor SF 94108 781-5500
Raymond Hanson, Jim Milne

Hatfield, Larry 777-7881 (direct)
777-2424 Exam, 457-7992 (home)

Hunter, Billy and Janice (I think very close to TOS)
751 Kongridge Rd.
Oakland, Ca 763-3749 zip 94610

James, Duncan and Sharron S Anter Rd Ukiah 462-1766

Johnson.Joe 1108 Gottingen SF 467-6804

Irelle & Manell Suite 900 Gateway East Building
Century City, LA 90067 Library 879-2601

JSAC (Joint Strategy Action Comm.) 870 Market Rm 677
SF 94102 397-0484
Assoc Director John R Deckenback

Keene, Barry and Lucie Marie
916-445-8360

KWAN, David ofc. 225-2949 home 221-2207

Katsaris, Steven A Trinity School
462-8721

Kortum, Bill 180 Ely Rd
Petaluma 707-762-6219

Lipset, Hal 421-5137
David Pecheimer, Ralph Bertsche

Langston, Adrian 1731 Hayes SF 922-1947
Ethel and Fletcher Mother- Thelma 1507
McAllister--

Layton, Carolyn 485-8891 (louise*)
Dr. John Moore 445-848-8532

BB-31-a-186

Lawyers club of SF
Jack Tar Hotel 1225 Post 673-3850

Larson, James and Diane
964-4289
ofc. 964-4044

London Musical Club
21 Holland Park
London, W11 3TE 727-4440., 727-7094

Moscone, George 558-3456, 3458

Matthews, Joshua 71 Lefters Pl Brooklyn NY 11238
212-783-6546

McHarg, Gerlad 213-968-4084

Malotte, Charles and Sue 213-985-1631

McKusick, Paul 7051 Bowling Dr.
Sac. 95823 916-382-1649

The Honorable Wallace D. Muhammad
4855 So Woodlawn , Chicago Ill 60615

Mapes, Marge 415-285-9057 — secretary?
1583 DeHaro St. SF 285-1981

BANK LONDEN

Midland Bank Limited
International Division
PO Box 181
60 Gracechurch St.
London EC 3P 3BN
ref. AH 33/E 606-9944

(By Diary I think funds transferred from BofA to here)

Oliver . Tom (attny personal injury)
#1 Wilshire Blvd. LA

Olivari, Ruthann 130 Harbor Dr.
Half Moon Bay 94019
728-7438

Richard Peterson 462-5607

D Persaud: Georgetown Guyana (Sppt. of Mails GAO)

Riodan, John 928-2333

Rossman, Jerry Atty 1310 Haight st.

Roberts, Dennis 527-3302, 526-0880, 52600958)
111 Broadway Oakland, (465-6363)

Stoen, Joel A: [redacted]

b7C

Stoen, J. Thomas (sara) [redacted]

BB-31-a-187

b7C

Stoen, Jonathan B [redacted]

Stoen, Marty [redacted]

Stoen, Anna [redacted]

Synonon--444-3624

SF Equality Action: 515 Hayes SF 864-3612

Success Mial Service
1021 S Linwood
Santa Ana, California

he pays checks to this!

Stoen, Cliff and Alice
[redacted]

Taroc, Jan Oshira (court reporter) 557-0600

West, Don (Bonnie) Mill Road Farm
Lake Forest, Ill. 60045 512-234-5343
ofc: 751-2446

Winslow Bob (Betty) 506 N Bedford
Beverly Hills 90210 213-276-8492
ofc: Irell and Manella 277-1010

Weinstein , Dan 668-0577
42 Sixth Ave SF
Napa Residence 707-963-7456

Wieking, Rich (USC Law) 4262 W 1st st #209
LA 90004 388-0886

Whisman, Fred 751-7815

Zola, Michael
Director of state OEO Services
916-322-2940 // 555 Capitol Mall Rm 325
sac home: 2800 Castro Way Sac. 95818 916-455-4970

----------Personal Meroranda
Locker 16: 28-4-22

Grave birthday: April g 9
wedding: June 27
child birth: Jan 25
grace SS# [redacted]
TOS: SS# [redacted]

b6
b7C

Bank

Bof A courtesy check guarantee: GO 12F-3-50179
Jonathon: Aug 15
Tom: June 20
Dad: Sept 20
Mom: March 14
Parents wed: April 15

BB-31-a-188

drivers liscense no: [redacted]
1968 Toyota: VW T68R T5215326 Lise 966 AWN

shirt # 34
dresses 10
shoes 8M
hoisery 5'6 ---Grace

b7C

PT Fed Er Id No: [redacted]
State franchaise [redacted]
Disciples Fed. Tx Exempt No: EIN 35-086 8116

B of A 9th and Market: [redacted]

BB-31-a-189

August 12, 1976

RESUME OF TIMOTHY O. STOEN

1. Vitae: Age 38, male, married (Grace), one child (John Victor).

   Address: P.O. Box 933, San Francisco 94101
   Telephone: 553-1895

2. Current position: Assistant District Attorney for City and County of San Francisco. (Primary current assignment: Supervise Voter Fraud prosecutions; Supervise special prosecutions /organized crime

3. Legal background: Stanford Law School (Doctor of Jurisprudence); admitted to U.S. Supreme Court and California Supreme Court; appointed by Governor Brown to State Advisory Committee to Federal Legal Services Corporation upon recommendation of Board of Governors of California State Bar; served on State Bar Ad Hoc Committee re Local Governments; operates legal clinic for poor each weekend, alternately in San Francisco and Los Angeles.

4. Education and professional background: Graduate Fellow to Europe (Rotary Foundation); B.A. in Political Science from Wheaton College, Illinois; six years Assistant D.A. for Mendocino County with County Counsel duties; two years Deputy D.A. for Mendocino County as prosecuting attorney (one year as chief); one year as Directing Attorney of Legal Services Foundation of Mendocino County; one year as criminal defense attorney; ordained minister in Christian Church (Disciples of Christ) denomination.

5. Memberships: American Civil Liberties Union, NAACP, San Francisco Lawyers Club, San Francisco Bar Association, American Bar Association, California District Attorneys Association, Actors and Others for Animals.

6. Hobbies: Intellectual history, political science, jazz.

BB- 31-a -190

December 8, 1976

I, Timothy O. Stern, have not had any sexual relations of any sort with any person since [redacted]

b7C

Timothy O Stern

BB-31-a -191

To: Jim Jones
From: Jim Steen
Re: Sexual Experiences

b7C

[redacted]

I think that's it. Jim Steen
BB - 31 - a - 192

Very Personal - For Jim's Eyes Only

Re: Problem with wife — From T.

To. Jim: BE CAREFUL: My Wife IS ABOUT TO ASK YOU SOME LOADED QUESTIONS. Please be advised about the following train of events:

1. On ~~Friday~~ Thursday, July 8th, my wife at work stated she "couldn't go on" living with me because I was chasing other women in the church, and that she must not be meeting ~~her~~ my needs, that I was immature to have to do this, and that she was tired of people laughing at her because of the rumors circulating about me, and that people looked at us as if to say "what's with him, anyway." She cried, and said her pride couldn't take it and that she was leaving me.

2 argued that I was not "chasing" women, that I wanted to "help" women who ~~didn't have~~ needed attention based on respect as well as physical and that she could know this by the fact that the three women who I had shown an interest in were not all the ~~type~~ beauty-queen type I had always previously been exclusively interested in. I said that if her analysis of my motives were correct I would be chasing Sandy Ingraham and not MB, or LA, or LS. She replied that I admired strength (and therefore found it in LS), wisdom (in LA), and black sexuality (in MB), ~~and~~ but I said she had promised before we got married that I could go out with other women and she could not accuse me of duplicity. She did not deny this (for she had ~~to promise~~ said it would be ok to go out and I shouldn't be a slave, etc - although the reason she said this prizzly was due to my telling her before the wedding she was free to go out with other men if she wanted to, etc).

She specifically asked me question after question about LS, including "Tell me, yes or no, did you ever place [L.S.'s] hand on your penis, of all places, in your office and did she find this revolting? I hesitated for a quite a few moments & quietly said "yes." I did so because I felt that the question was an acid test of my willingness to be truthful and that she was truthful in saying she had reliable sources for this knowledge. I then said I didn't know she found it revolting.

I felt two inches tall as I saw her cry and heard her accuse me of using her, letting her cook my meals, clean the house, wash the clothes, have no spare moments for her but have them for other women. She said that L.A. had come up to her and said "that [T.] of yours doesn't turn me on at all." [I had asked my wife if I could have physical relation with L.A. because she needed them, and my wife had then said O.K.] Ever since approaching L.A., LA has been aloof and a little hostile - she has stated to my wife I have an ego problem.

BB - 31-c-83

I drove down that afternoon with my wife to see her gynecologist. She told me I don't know how to deal with people and am ~~too~~ insensitive and lack empathy. I can now see that substantially she's right.

During the course of the afternoon I cried myself and felt near-hysterical at the thought of losing my wife, whom I really do love (insofar as I know anything about it, which, indeed, is limited). She said I didn't want to lose her because of embarrassment in the eyes of my friends and of my church. I reaffirmed over + over that I love her.

(Incidentally, my wife was very shaken up by the Wednesday night meeting. She feels that everyone is going to hate her for being pregnant, as evidenced by L.B.'s remark that people who have babies should pay for them. After the comment about the big weddings, she said she wanted to scream and run out of the church. She is particularly upright at the fact that various men think she has wanted to fuck them because she has been friendly to them - she is irate about this and tends to compare outside men as more decent in being able to relate to her without ulterior motives.)

Anyway, the main problem came about on the way home from Santa Rosa. She kept asking me about L.S. and whether we had XX ever held hands. I answered yes. She then asked: "Did you ever kiss her and did she ever kiss you." Figuring she knew I answered "yes." Then I saw a look of shock in her eyes and sensed that I must have tarnished your standing in her eyes. L.S. She stated she was going to leave the church, that she first had a very important question to ask you, that she wanted to reach you wherever you were. (I became near-hysterical, feeling I was responsible for her leaving the church. She calmed me XX down.) She asked me how long this had been going on. I said "two months."

(It then dawned on me that what probably happened is that XX you had told her that L.S. had found my touching her revolting. I had stated to my wife before this point that I XX didn't actually think it L.S. found me revolting and was surprised to hear her say that, that I thought L.S. liked me. She said "don't you know, that relationship is dogged. L.S. doesn't like men. What makes you think she would like you?")

B-3 - I know the only thing that keeps my wife at the church is her belief in you. I felt terrible about saying L.S. liked me, and 31-a. I tried to explain that my ego is so great I could not, until now,

even accept the thought that a woman would not like me and thus my vision was distorted, as was my judgment, about the whole thing.

(What amazes me is how she learns all these things. She says that L.S. and L.A. have compared notes about everything I say or do to either, that Edith B. knows about M.B. and won't look my wife in the face, and that P.C. thinks I took a physical interest in her daughter T. because I had told her how beautiful T. was and T. had told her mother I put my arm on her shoulder. I did not take a physical interest in T. and my wife does believe me on this. My wife states that K.L. went around telling people I was "compensating" with her. I ~~pretty~~ was, but only after K.L. had first started to touch her arms against mine when we were sitting discussing business matters. ~~I think~~ Meanwhile I've commenced adopting a 6 inch rule like at Bob Jones University with respect to K.L., L.A., and anybody else my wife might be concerned about. K.L. is the only person other than those mentioned herein I feel I have compensated with. I feel terrible in having to burden you with all of this, but I do so only because you asked me to write down my feelings in an effort better to understand myself.

I tried to repair the damage and be as objectively truthful as possible that night in bed. (I had started packing my suitcase telling my wife I was not fair to cause her so much hurt. (I had previously reminded her that the S___ way was to share husbands and wife and that she was not willing to be s_____. That did make an impression, I think, for she shifted her tone a little bit and became more calm in saying that maybe we should not live together because we had different philosophies and she wanted me to be free.)

In bed that night

XX I said "You know, ___, I was wrong when I told you L.S. liked it. She was cold, really cold. Now I'm starting to see this. I pushed myself in her and couldn't until now bring myself to believe she didn't want me to touch her."

XXXX Then ~~the~~ my wife said "Now this is extremely important to me. I must have the exact answers. When I ~~was~~ showed shock in my face it was not because of what you said, it was about

XX someone else." BQ 31-a-195

She then asked the following Questions:

X 1. "When, before M.B or after, did Jim tell you he wanted L.A. and you to get together?" My answer: "After - 2 or 3 weeks ago."

X 2. "Why did you at first, upon M.B.'s bringing it to my attention, first try to bury Jim into it saying Jim felt she needed a physical relationship? [Maybe she said: "by implying Jim wanted you to do it!"] My answer: Jim never told me he wanted me to relate to her physically. I just assumed it because of what he said about her being one of the most sexually deprived women in the church. I misunderstood him, which became clear to me upon reflection."

V 3. "Did Jim not come to you and say 'What's the big idea saying I asked you to get involved with M.B.?" My answer: "No, he didn't, nothing of the sort." petty liar

V 4. "Why are you doing all this. Did Jim ask you to get involved with M.B." Answer: "No, I just felt sorry for her, particularly after watching her cry out her frustration at not being an intellectual etc at Linda Norod one night."

V 5. "Did Jim ask you to get involved with L.A.?" Answer: "No, I just felt she was sad and it would be therapeutic to have a physical relationship with someone who respected her."

X 6. "Did Jim ask you to get involved with L.S.?" No, I felt sorry for her. She was having a hard time with her husband who wanted sex and she didn't. I respect her immensely. It was mainly brother-sister type. I consoled her. I have never had sexual intercourse with her and I do not intend to."

X 7. [Asked before this: "You love L.S., don't you?" Answer: "yes, but not in the way you are thinking. I could never be married to her. I want a deep friendship with her. You are, and I swear ~~for the rest of my life~~, the woman I want to live with."

BB - 31-a - 196

After these questions my wife did not specifically say she wanted to talk to you. But she did later ask something vague about it.

She did sleep with me that night. But she was too distraught to go to work friday, so she stayed home until 3 p.m. and I stayed home with her.

I told her I do love her, that I am willing to give these outside affairs up if it means not losing her, that I will try to spend more time with her, be more sensitive and kind, and will try to do more of my church test work at home rather than at the office. I also told her I would not mind it if she had physical relationships with other men if she felt she was helping them. This is hard for her to believe but I think she does a little.

This is written Saturday, July 10th in the afternoon.

Sincerely: after "Two days of hell",
Your friend T.

BB- 31-c-197

RESUME

Timothy Oliver Stoen, Age 36
6300 Eastside Calpella Road
Calpella, Calif. 95482
Telephone (707) 485-7696

Copy Submitted to Min of Home Affairs Dec. '73

Married, One Child
Citizenship: U.S.

OCCUPATION

Title: Assistant District Attorney for the County of Mendocino, State of California. Salary $20,074/year.
Responsibilities: Regular legal advisor to the Board of Supervisors; Chief civil trial lawyer for county; advisor to Sheriff; Surveyor, Agricultural Director; Building Inspector; Health Department; Planning Department; Public Works Director; Auditor-Controller; Supervisor of three other lawyers.
State Bar of California, Admitted 1965 (also, United States District Court)

SKILLS

Lawyer (Trial, Research, Administrative, Criminal, Poverty Law)
Community and Business Organization
Journalism
Teaching of College
Law Enforcement

EDUCATION

High School Diploma (1956)
B.A., Wheaton College, Wheaton, Illinois (1960)
J.D., Stanford University Law School, California (1964)
Rotary Foundation Graduate Fellowship - to England, attended Southampton University (1961-1962)

EMPLOYMENT

Staff Lawyer, Legal Aid Society of Alameda County, California (In Oakland black ghetto, advised community organizations)
Criminal Defense Lawyer, San Francisco (retained by black liberation groups)
Directing Attorney, Legal Services Foundation of Mendocino County (rated in highest two in State of California, O.E.O. rural programs)
Deputy District Attorney, County of Mendocino (Chief Prosecuting Attorney)
Civil Engineering Statistician, Coppco Concrete Pipe Co, Colorado

ADDITIONAL INFORMATION

Reserve Deputy Sheriff (1972 to present)
Member, Ukiah Rotary Club (1972 to present)
Chairman, Northcoast Opportunities, Inc. (Primary community action agency in county)(1972)
Invited Speaker/Panelist: California State Attorney Generals Annual Conference for District Attorneys and County Counsels; California Planning Commissioner's Conference; Eagle Scouts of Redwood Empire
Temporary Chairman, Mendocino County Branch of the Heart Association of the Redwood Empire, Inc. (Presently)
Member, Board of Directors, Christian Church (Disciples of Christ) for Northern California - Nevada (1971-present)

BB-31-a-198

ADDITIONAL INFORMATION (cont.) Sierra Club Litigation Committee (1968 to 1970)
Chairman, Board of Directors, Peoples Temple Christian Church, Redwood Valley, Calif. (Present)
President, Mendocino County Bar Association (1972)
Member California State Bar Ad Hoc Committee on Local Government (1972-1973)
Free Legal Assistance to the poor (primarily black) every week-end, since March 1970 to present in Los Angeles, San Francisco and Redwood Valley
Past Skills: Wrestling and Horseback Riding

BB 31-a-199

8.3/4/4

* Information to be supplied by persons desirous of immigration into Guyana.

1. Full Name (Block Capitals, surname first) STOEN, TIMOTHY OLIVER
2. Address 1033 PAGE STREET, SAN FRANCISCO, CALIFORNIA
3. Nationality UNITED STATES
4. Date of Birth [redacted]
5. Place of Birth WISCONSIN, U.S.A.
6. Profession, trade or occupation Assistant District Attorney
7. Married or single Married
8. Wife's (Husband's) name and nationality Grace Stoen - U.S.A.
9. Names and dates of birth of dependant children John Victor Stoen - Jan. 25, 1972
10. Schools and other educational institutions attended and periods of attendance
High School Diploma - Littleton High School, Littleton, Colorado, U.S.A. (1956)
B.A. Degree - Wheaton College, Wheaton, Illinois (1960)
J.D. Degree (Doctor of Jurisprudence), Stanford University Law School, Calif. U.S.A. (1964)
Rotary Foundation Graduate Fellowship - to England, attended Southampton University (1961-1962)
11. Academic, Professional, Technical, and other qualifications Lawyer (Trial, Research, Administrative, Criminal, Poverty Law), Community & Business Organization, Journalism, Teaching at College & University, Law enforcement
12. Assets (including cash) Assets to be imputed to Peoples Temple Agricultural Mission
13. State whether you are prepared to work and live in the interior of Guyana
Yes.

BB- 31-C-200

14. Details of any farming experience. Organic gardening.

Declaration: I certify that to the best of my knowledge and belief the foregoing statements are true and made in good faith.

Timothy C. Stoen
Signature.

* The applicant is also requested to submit, together with the information furnished above, a certificate from the police authority of the country (or countries) where he (she) has been resident during the last ten (10) years, to the effect that there has been no conviction against him (her).

9/24/79

Notes from converasstion with Marie Duckett, a.k.a Lawrence. a.k.a.

RE DAVID WISE

Summer of 1975, in San Francisco. She was security. Working on the third floor. D.W. was living there at the time, as he had recently returned from being "out" of the church. She saw him come down Webster to churchabout 6:30 on a Sunday (thinks she saw him coming out of a car) and go direct to the thrid floor where he stayed. Seh asked him where he had been nd he said to the store but there were no stores in the area open on sunday evenings. A few minutes later she was saw him screwing on e of the receiver ends on to a telephone (extension by the end of the hall), and a little later doing the same to telephone in the hall near the door to the balcony and insert something into it. She wrote it up, told Mac who inspected the phone and found "bugs" in all the phones, (a p j j). This precipitated a meeting with DW over the matter.

also describes a welfare fraud case TOS advised on, and a plan for "revolutionary act" which she discussed with T.O.S. at JJ fequest.

(She doesn't know anything about any attempt to place a tape recorder on the circuitry in the area behind the closet)

INTERVIEW TAPED Reel 1, side 1 (first 2/3)

BB- 31-a - 201

To Jim
About what I would do to avenge Tim Stoen, etc.
From Teresa Tinoco

Tim Stoen took his first step toward becoming a reactionary when he left here — it was only a matter of time until he joined the conspiracy. As a housenigger he must appease the master by selling out his brothers — the field niggers. I do not believe the money is important to him. I feel that it is a test — as the issue over John was a test. They are looking for your Achilles heel. They lost the game here + they know it, so they are testing you thinking that you would stand by your people to the last man. Any sign of weakness would only worsen the fate of our family members still in Hell SA Your boldness won the battle here + only the same will win the next battle — not that winning is guaranteed — but, you've taught me that to live + die a communist is all that matters + all that revolutionaries have ever had to fight with in the end is their bodies. Sometimes it has cost many bodies, but slowly liberation is spreading the world round.

So much for the general gibberish + to the brass tacks. I wish I could think of some brilliant strategy to save the family + allow the brave souls that have been holding the fort for us to have the opportunity to breath the air of freedom. I know that most of them deserve more than I to be here, they've given more + suffered more, and I feel guilty for that. I also feel guilty that I had an alliance with Gary Tamberev, Joyce Shaw + his friend. To repay my debt to you for giving me the taste of liberation despite my past, I would like to kill Gary + his + Joyce + Grace + Tim + as many others as I could gather into a room + blow up. I propose setting up a lovers quarrel + letting it be known as such, but the suspicion could be left in the heart of our enemies that they are next.

Gary is now a personal enemy. It was a sign of my low state of revolutionary development that I exalted his weakness + indulged my sentimentality towards him. However in forming the alliance I learned how to manipulate him + could once again pull his strings. The arrogant fool as as much a fucker as any other male despite his homosexuality.

I propose that we set up a fake escape for me — that I go to Georgetown on medical reasons or whatever + that I go to the American Embassy + ask to go home. Upon return I could go to Teddy's in Menlo Park + try to get my job back, contact Gary's parents in Palo Alto + wait for him to contact me.

BTS 31-c-202

I could let Gary play a "side" for me in de-programming me, which he would eat up. As I seem to buy his rationalizations I could suggest a meeting with the Stens + their benefactors supposedly to hear the real story + to sell them some disclosure - just what I don't know enough to get them to bite + not enough to cause any harm. At the meeting I could produce a homemade bomb + blow us all to bits - that way I would not be available for jail, torture + use against the cause - also it could be part of a jealous suicide story. I'm sure I could resume a perverted sexual contact with Gary acting as a female front for him to prove that he could get a woman if he wanted + to cool relations with his parent + to be a mama to him. However he would never give up his boyfriends, in fact he's probably fucked around with several of our enemies + would undoubtedly brag about it. I could act jealous which he would love. I could write love sick poems + letters lamenting my jealousy + predicting my violence. This is in keeping with my past enough that I'm sure it would sell. In fact one of my old enemies at Kepler's could be provoked + would undoubtedly love to testify of my violent tendencies.

In the meantime I would like to set up a racket at Kepler's to mail out books to a fake company to build up our library. If I could get back into the bookkeeping + the mail department I could do it easily. If I were back to work at starting pay (½ of what he was paying me) I'm sure he would hire because the store is now full of inexperienced people + I would work my ass off. I could mail them to myself + perhaps they could be "stolen" from me - some way to leave no trail to the church. For I am to be a returning bourgeois discontent that wants to do her own thing + to forget her responsibility to starving babies.

I would consider it an honor to die if I could take those fuckers with me. I would not have the clean beauty of dying with Atlas in hand defending our homeland but it would be a satisfying revenge.

Thank you, Jim.
Teresa Hoang

P.S. I was never really an intellectual - I was a house nigger to intellectuals. I have you to thank for taking me from that prostitution.

BB - 31-a-203

Dad

I have a Doughter that Look
Very much Like me and May
be she Could dress in Some of my
Old Clothing that she Love and
Pass as me

Ruby Carroll

BO-31-204

12/17/77

Dear Dad:

Several years ago there were some persons against People's Temple and you told us to meditate on them at 6:00 a.m. and 6:00 p.m. every day and repeat the following: "Father, vengeance is yours, you will repay." We did according to your instruction and the results were positive.

I suggest that we as a group here do as I have stated above in regards to the ones who killed our Comrade, Chris Means, and I positively believe that the killers will get what they deserve for their crime.

Thanks, Dad,
Rosa Keaton

BB-31-a-205-

[redacted]

[redacted]

Dear

Dad

that what after tim stone have done to [illegible]
and [illegible] and went to the news paper
and talked about us so bad I [illegible]
we should give that honky fride [illegible]
not one penny thats my fillings about [illegible]

Dad [illegible]

BB-31-a-206

Dad

I Think Something Should happen to him
That would lay him up in Bed for weeks
maybe beat Badley or Run over by a car
And then Send him a thinking of you
Card Saying Get well Soon I will never
for get you with I will never for get you
under lined in Red Sined Joyce mcmty-
re me - then go hide out Some where
until he get Better and if he dont Stop
Giveing us Presear I would come out
And Kill him Disconmunicate my Self
with the church Saying I'm not a [redacted]
~~[illegible]~~ member of Pt go to Jail
for the merder Joyce McIntyre

BB- 31-a-207

[redacted]

TO DAD

DAD. WE ALL KNOW that black-
MAIL IS A DOUBLE CROSSERS GAME
AND YOU HAVE TO PLAY BY THEIR RULES.
THERE IS ONLY ONE WAY TO PAY A
BLACKMAILER OFF to INSURE YOU'RE NOT
BOTHERED AGAIN, AND MY FIRST THOUGHT
FROM THE STREET WOULD BE TO MAKE
A FINAL PAYMENT. BUT WE HAVE TO
REMEMBER THAT HE IS A PART OF THE
CONSPIRACY AND THE WHOLE THING COULD
BE A SET UP, IN WHICH MARIE'S
PLAN FOR A SEXUAL MURDER IS THE
BEST I CAN THINK OF, OR A
VERY WELL THOUGHT UP ACCIDENT.
I DONT KNOW ANY OF THE ENEMY.
(BUT ON THE OTHER HAND, THEY DONT KNOW
ME EITHER) SO I DONT KNOW IF HE
WOULD LET HIMSELF BE SET UP AS
A TARGET. IN ANY CASE IF HE

IS SET FOR REMOVAL AND IT CAN NOT BE TRACED TO THIS CAUSE, I FEEL IT WOULD REACH THE OTHER TRAITORS AS A THREAT AND MAKE THEM MORE CLOSED MOUTHED. AND I DONT FEEL HE CAN DO ANY MORE ~~DEAD~~ HARM DEAD THAN HE CAN ALIVE. IF A SEXUAL MURDER IS PLANED DONT USE A GUN SINCE MOST HOMOSEXUAL'S IN A SLUM AREA WHERE HE SHOULD BE FOUND WOULD USE A KNIFE. AS FOR THE PART I COULD PLAY. AS I SAID I AM NOT WELL KNOWN OUTSIDE PRESENT MEMBERS AND I AM MENTALY ~~[illegible]~~ CAPABLE TO ELEMINATE A PERSON. I COULD USE A KNIFE BUT I PERSONALLY PREFER A GUN. MY HEART IS WITH YOU UNTIL THE END AND WHATEVER YOU DECIDE YOU CAN COUNT ON ME

THANK DAD

BB-31-a-209 : Odell Rhodes

[redacted] [redacted]

Dec 21/1977

Dear Dad.

It have been mericals done on meditations If we meditate your power can strike him down. He had his plans made up. We need our money., Dont give him a dam thing.

Annie McGowan

BB~ 31-a-210

[redacted] [redacted]

Dec-16-77

Dad,

I have Been A Ass And not A Good stuard As I Should have Beem I have taken Etter Porshion of Food And I Knew Better.

I have had sex with Pearl Morise before I Left San Francisco I All so Had Sex With—Joana—Garvin.

For my Behaver on yesterday I will Have one Meal a Day for Two Weeks

James Edwards

BA- 31-a-211

WHAT I'M WILLING TO DO

Before the experience on the frontline, I could not have said what I say now, at least not with the level of conviction and commitment that I now feel. Yes, I would die. Yes, I would look upon dieing as an accomplishment which I was unable to achieve in my lifetime - which is to be one with the people. I see myself as an uncaring intellectual who is doing far less than I could to overcome my ~~[illegible]~~ upbringing: class/race privilege. In dying that would be the ultimate overcoming of these handicaps. But I must point out one thing. Dying would be easier than living life ~~[illegible]~~ ~~the constant struggle~~ keeping uppermost in my mind the constant struggle to establish affinity and comradeship and love ~~[illegible]~~ for the people. I have only recently begun to see what you mean - that dying is much easier than living.

In sum, I would be glad to die or glad to prostitute myself or do what is necessary to serve the cause ~~of~~ you stand for and are trying so patiently and so lovingly to teach us to stand for.

Your daughter,
Jann Gurvitt

BB-31-a-212

to Dad from: Jann Gurvitt re: STRATEGY : WHAT I'M WILLING TO ~~PIG~~ DO

One of the best suggestions tonight was that we could scare Stern by an anonymous shot in the dark. The problem with that is the possibility of the pigs connecting us with that shot. Then you've got conspiracy charges against us — conspiracy to murder, to harass, to intimidate a witness (if there's a trial pending against us). The one big problem that I see with any act of reprisal against Stern is the govt's slapping all of our remaining comrades w/ some conspiracy charge and serving them with notice. Once served, that may change your capacity to leave the country.

I have a couple of blind spots in my analysis of Stern. Why doesn't he go ahead and ~~use all the~~ information he got from PC meetings she attended and being in leadership in this organization — why doesn't he use that in a suit and let the pigs pay him? I know of at least one conspiracy charge we're guilty of — mail fraud (both a federal and Calif. offense) there must be others — either fabricated long enough to have us into court or real offenses. I think if you don't pay the $ we will need to know a.s.a.p. whether or not he will retaliate by ~~working with~~ ~~govt~~ trying to stop our people from getting over here. About a week after you tell him no someone should schedule a flight and attempt to leave the U.S. for Guyana.

I think a white, intellectual, lawyer like Stern is the type of person who might cast himself in the role of calling your bluff — he may be that narcissistic: "Will Tim Jones really do me in if I try to stop his people?" We should remember that he could be at the stage of being intensely intensely suicidal after all he's done. That's a possibility, but I am also of the opinion that he is too scared ~~and~~ about or over the too naive in his estimation of what we'd do to him if he tried to prevent the rest of the family leaving here.

BB-31-a-213

Dear Dad,

I'm so sorry about our comrade Chris Lewis. I did not know him personally but I do know he was one who would have done anything to protect you.

I feel that we owe it to him and to ourselves not to let these murdering capitalist get by with this. We have been peaceful revolutionaries up to now but they broke the peace first so maybe now is the time to start fighting back. I don't know what tactics could be used but I know that I would pesonally like to kill the bastards that took the life of a dear comrade and those that attempted to get at our mother and cause her harm. I know that I am a revolutionary and if that means fighting or death then I am ready for that. I know that when I die it will be for socialism.

Thank you Dad

Bonnie Simon

BS-31-a-214

TAKE CARE of STOEN, MERTLES + COBB. —

PUT 1ST PARTIES (STOEN) LIGHTS OUT DESTROY RICHMOND PROPERTY of MERTLES, DESTROY SOMETHING of COBB — HIS PRACTICE OR SOME POSSESSION (VEHICLE)

AT SAME TIME DESTROY SOME PROPERTY OF OURS → SOME HOUSE OR HOUSES WE'VE ACQUIRED OR S.F. TEMPLE — MOVE MAJORITY OF OUR FOLKS TO L.A. SO PROJECTS MIGHT BE CONTINUED — FOLKS COULD TRAVEL TO L.A ON AN L.A. WEEKEND!

SOME ACTION SHOULD BE TAKEN IF AT ALL POSSIBLE WITHIN NEXT 2 WEEKS

BB- 31-c-215

Dear Dad:

I think we should have one of our People, who they would not suspect to infiltrate their dam movement to destroy the light. have one of our people get in with them then Father find out information we need & Information to know when Tim Stone is going to be alone then Kill him and when they do Father steall his money or dress him up as a Transsexual so it would not look like we had any thing to do With it.

BB-4 31-a-216

I think he should be killed
Because he doesn't deserve to
Live. P.S I think he is
saving his face Know and
when the Copoles get
done with him they
Will give him justice.

Thank you DAD

Tom Kutula

BB-31-C-217

Dad,

My suggestion for Tim Stoen is to have some people break into his house beat him half to death. Stay their for one day at least, making him feel he was on the verge of death. Scare him so he would stop these threats. I think those people, could then go into hiding and return or come to Jonestown when out of danger. This is if we want to let people know we won't put up with bull-shit. Like you said, they came for & killed Martin Luther King Jr. because they knew his people were passive. We have declared in the states that we were non-violent but we'll stand together. Those fools are pushing us. I am willing to participate in any type of plan necessary. Some must die in a Revolution. Some may fall at your right and some at the left, as long as 1,000 more who will rise up to insure communism in this land. Dad, remember they wouldn't suspect me. A lady, young, can appear weak. They would expect someone big and man or someone in the cause they know. Dad remember I'll go or do any mission. If I would have to take my life also, that's good, as long as the greater number survives and this movement goes on. I owe my life & eyes to you. We'll persue, we have the greatest leader & teacher in all lands.

Thank You Dad,
Shanda M. Olivee

BB-31-a-218

Dad i dont thank you should
let any body black mail us and i
thank Jim Stone should be killed
and all the others traders that has
left us i thank you should let our
Side help do the job for us or if
nesarry we all go back and kill all
the S.O.B.S, i dont like killing but
this is the only way that we
will be let alone thank you dad
for this beautiful land and every
thing els

Carrie Langston

BB- 31-a-219

I hope some of these ideals can be used to wape out Stones White Sale out hunky ass.

Dad, I (Patsy Johnson) am willing to kill anyone anyplace. It may mean my life are going to prison. I don't give a damn. Operation Stone. We want his ass out.

I do feel that Tim is asking for this money knowing that we need money ~~to~~ to get our people here. ~~Dad~~ Do Tim think that you Dad would pay him this amount of money knowing damn well the money you pay to him can and will be used to bring our people to Freedom. Dad I would gladly go under oath to pledge my life to take Tim's life, Grace, and anybody else. Fuck life, it's hard as hell to live you have to worry about ~~so~~ much. To kill anybody for this cause is a big ~~relief~~ release of tension for You, the cause and myself.

Tim has a sex problem. He could be pressured by phone calls. You wouldn't have to say anything. You just call him at his home and hold the phone. Then hung the phone up. All of these calls will come from a phone booth. The area of dial must be different each time. Now he'll wonder what's going on. He'll look for some kind of out ~~would~~ watch ~~a~~ would cause him to go to a bar (gay bar) drink and look for some sexual action. He's deppressed at this time cause the phone calls are driving him mad. At a gay bar anything can happen. He could be given a mickey, he could be given a drug to cause him to ~~has~~ hualluscinate and at that time you could trip anyone

BB-
31-a-220

one out. I don't know if Tim has ever had anything to do with drugs. But I could sure as hell get some acid and cause him to flip out. Even Angel dust ~~you~~ would do it. And all ~~we~~ would have to be done is to get him to fall for a gay guy and give Tim the drug. 1st The guy would have to play up to him. Tend to want Tim sexually drug him up really good to the point he can't help himself and off him. It could also ~~like~~ look ~~Suicidal~~ Suicidal. He could be in a car rack. He could also be ran off the side of the road off of a cliff. He can be ran into from behind ~~[illegible]~~ into something. ~~He could be [illegible] up~~ He could be watched and that attacked one night and stabbed from behind or it makes me ~~a~~ know different face to face and I'll stab the fucker to his painful death. All I need is his ~~[illegible]~~ troath to cut into. Oh yea someone could be waiting for him at home (this is back to the drugs sorry Dad) with a hypo that has herion, it could look like and O.D. A bomb could be put under his car. when he starts up his car his ass could be blowed away. I am too pist to write more on how to get rid of this bastard. But these are some of the things. I've thought ~~of~~ of.

Thank you Dad

Patsy Johnson

Maybe a team could be sent to do the job the would have to be able to deal with people in different levels person of high call, middle call, and the lower call (that's me. The ~~underdog~~ underdog. And I do bite

BB-31-a-221

To Jim (Linda Arterberry)

I think that we ought to make up some Christmas candy to sell. And make sure we would have some poision in the candy. And let myself and others play like we are selling christmas candy door to door & just sell it to him even if he doesn't want to buy any I would make sure he would at least get a sample. And another one is we could wait until he's not at home & then insert a bomb in his door where he let's himself in & when he does put his key in the key hole the bomb would go off & that would be the end of him. L.A.

3-31-82

Dad,

I Think The reason ThaT Chris was done in was because The MeTTles and stocks were afraid of whaT he might do To Them. So They Told The people They are consorTing with To get rid of him because They were afraid For Their lives. I Think we should scare Them by having

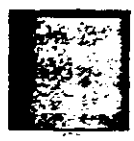

Some of our known members to look them straight in the eye several times a day for a few days but to use different people for this so they don't do to one like they did to Chris. I doubt if they are sleeping to well right now.

BB-31-a-224 Barb Cordell

Dad.

12.20.77

I am opposed to paying Tim Stoen anything but maybe a warning shot in the dark. Maybe we could move our people either here or into hiding that are Prime targets for a frame up. I am willing to meet him any place because what he has done to indanger Black people which he has no concern for, I don't feel he should be allowed to live.

Unless my memory fails me, wasn't there an offer from a man, connected to the Maffia, offering his free services a couple of years ago? Maybe we should take him up on that offer.

BB-31-a-225

As I said I am willing to kill for this cause because without this cause I would be killing anyway and certainly could not live in a system filled with people like Jim Stone and all the other traitors.

Thank you Jack
Ray James

BA-31-a-226

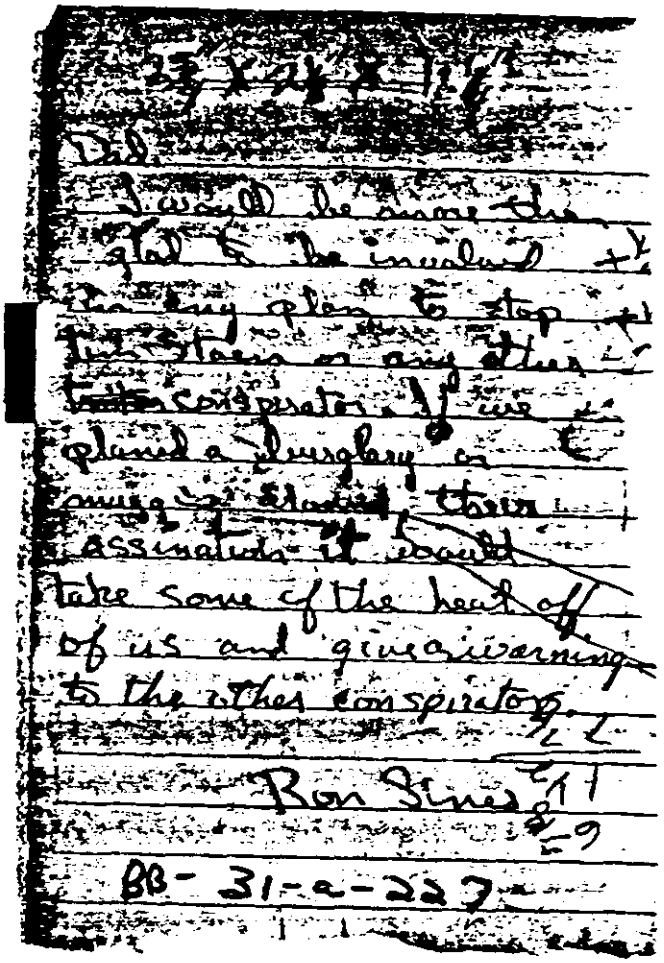

[illegible]

Dad,

I would be more than glad to be involved in any plan to stop Tim Stoen or any other ~~[illegible]~~ conspirator. If we planed a burglary or [illegible] their assinations it would take some of the heat off of us and give a warning to the other conspirators.

Ron Sines

BB-31-a-227

What about putting a good sized ad into ~~the~~ a gay paper where Tim Stoen is residing, welcoming him to the gay community. It would louse up his reputation and scare him. Otherwise I think we should ignore him and not even acknowledge receipt of his communications with us.

BB-31-a-228 Lisa Layt.

[redacted] [redacted]

Dec 20. 1977

Dear Dad.
Jim Stone told you a Lie to go back to the State. He was afraid to do what he is doing now because he knew my brother would have killed him. So I no he got him out of the way because he would blackmail the family

Arneal Slater

BB-31-a-229

[redacted] [redacted]

Jim I Remember Jim Stoen told me once about the concession stand when time came for the new Contract. he told me to tell the people that I hadnt made up my mind I did not want to sign it again he said to tell them that I had not made up my mind that it was no. just tell them to wait this would leave me have a hold on it. I feel that this is what he is trying here just keeping one foot in the door. I dont want to go back. but if it was to help to make Peace back there any way at any time. I will not give him nothing

BB-31-C-230

Cleave

Dad - I feel that Chris Stone is being backed, encouraged or forced in his attempt to blackmail us by the conspiracy elements. I don't think he has the guts or a valid reason to do it on his own. I also feel that he is bluffing - he really doesn't have anything to use on us that hasn't been made public already, or he would have used it by now. I think that his asking you for money, and so little money at that, is a means of intimidating you, insulting and verbally murdering your character, and/or making you so angry that you would come back to the states. If he is being backed by the conspiracy elements, which I'm sure he is, then we know that it's you that they're after, and obviously they haven't been able to do you any physical harm here, which is their main objective, so the only logical explanation in my opinion is to get you angry enough to return. I don't think they can do anything to us that hasn't been tried already. They're probably at their wits end. I think we should just ignore him and call his bluff. We'll survive no matter what!

Thank you Dad
Barbara Walker

BB-31-a-231

I: Our Dear dad
the only thing that I see about
this trader he need to be shot.
or put through hell. after you was
so nice to all of those that went
agent the Cause and rofeal you
for every thing they Could think
of I like to be one of your com-
rade to give my life because you
dont need to worry ~~the~~ about them
just let them have the gun dont
give them no money. it no use
because they is like a birddog you
give all rest of them to try their
theme too and he will never stop
so I believe you will never com-
promise with no such bull,
dad I am with you
all way for a great Cause Lena Benton
BS-31-a-232

DEAR DAD BA-31-a-233

WE SHOULD DO THE SAME
CLOAK + DAGGER TACTICS
USED BY CIA - IF
T. STONE WERE FOUND
[redacted] "DECEASED" FROM
"NATURAL CAUSES - LIKE
C.I.A GETS RID OF PEOPLE
WOULD BE BEST FOR OUR
FAMILY THERE — (OVER)

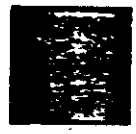

SHOULD BE VERY
PROFESSIONAL JOB
— IF THIS WERE
DONE A FEW TIMES
THESE "MOUTHING" OFF
AGAINST US WOULD
GET THE MESSAGE
BA-
31-2-234 Love Don Fields

To Dad.

Cardell Neal

you said in service last night (Dec 19,) that if any body who would like to volunteer in taking care of the enemy of the people summit your name with a plan on how to carry out such a act.

My Name, Cardell Neal

Since from the time of these article attack. The press is trying to build us up as a Mafia instead of what we truly are. Then let give them some of Mafia tactic and mix it with some of the weather men, underground movement. Dad call out a list of names of companies who play ing along in the role of the destruction of People Temple

BAB 31-a-235

and since they ~~are~~ alrea[illegible]
killed off one of our people
I say the best way to treat
violence is with violence.
I say one of these companies
should recieved an exploding
packages no name or anything
and since these companies
havent came out and amitt
that they are part of the
~~Compse~~ out open attack
I mean they havent came
out in the open, and told
they were part of the attack
on People Temple. The
best thing for them to do
is to roll with the ~~pun~~
punches or come out and
so them self as part
of the Conspiracy on
People Temple. Enemy like
Jim Stone will see this
and knowing what happen
see this as a threat. and
no to fear us. Since he
re act to fear let us it.
But then after he back
off kill him, But if the enemy
see him back off they may kill
him any way [illegible] thinking he went
back on his [illegible] and can't be trusted

[illegible] 31-[illegible]-23[illegible]

I earlier suggested harassment, among other things while this was wrong I still feel that my earlier suggestion of being shot in bed with Tim Stoen or kill him and put him into a place with me that would be compromising might as Marie said keep the heat off of us. Also one of the very things that was frightening about Chris was his wildness or anarchy because the enemies wouldn't know whether he might do something on his own. I still feel that the best thing, tho I would be good at the job, I might be so fucked up that I could never be trusted again, would be to have somebody either leave from up there or go back from here as a phony traitor

Bruce 31-a-237

a person like myself, or some others of known anarchistic tendencies who are loyal to make their presence known either directly or indirectly and threathen as an outsider perhaps like I could have it known that I blamed the outsiders for my expulsion and am heartbroken, although hostile and would do something to Tim Stoen, if anything happened to P. T. there, go around actin crazy yet be very careful about everything I say; be skizoid, after a set-up of being boxed by the church and make superficial contact with enemys, perhaps a direct threat by a non member I would go to jail for killing Stoen and take the beef anyway. Jeff C.

SA-81-a-238

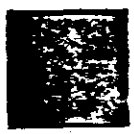

12-20-77

Dad — Gloria Carter

I think Tim Stoen is taking orders from people high up —

I think he is part of a plan in the conspiracy —

I feel that they are doing this so soon after Chris's death and Mother's attempted poisoning to try and weaken us —

Stoen and other traitors know from your example in the past that you have never given in to those that attempt to do harm to the people — I think they have several motives for everything they do and will not stop with a small sum of money BB-31-a-239

I agree not to give money —

I am willing to do whatever necessary to stop them — and if they try to stop Mother and our comrads in the states from coming we should move as a group to fight for them — I have no suggestions now other than telling them thru Peoples Forum we stand strong and will

Dec 19, 1977

Dad.

if Tim & Grace had there place Broken in and and they were Ruffed up and all our people were in a meeting and we were no way in ~~the~~ volving our Member and we Could Some Dope addice there were some Male Living in West Oakland that offed to Steal Don Carroll ~~Some~~ Son for him that was before the Court turn him over to Don. and May be there are Some other that is willing to help our Cause that we have help and May be Russell Jone's will Come and help us take Care of the men that got Chris and May be Russell Can get ~~get~~ Some addice to Ruff up Tim and Grace or May a Set of Bad Brake on there Car or May the Car Catch on fire just Little that that has happen to other people that would Shake him up.

and if he is in a office have Joann Carroll Pay him a visort she Look some much Like me have here use another Name ~~Ore~~ have here Lure him out to Some place as if she was me and Beat the Hell out of him. dad if I have to go back to the State I will Keep my Mouth Shut but I am not promos you that I will Not Kill the myrtle or the Stone and any other that get in the path to get the ~~other~~ other that is With thin.

I have had 3 month of peace that is More than some people have in a Life time thank you dad there is only one death at that is the Hell you are in now. fine out

BB-31-a-241

How many people want to come orang than over and Let Hell Brake Loose.

there is only six people in my family Left in the State, and if you wish I Could Cook Lunch for tin if he come over in January to see you

BB-31-a-242

Ruby Carroll

[redacted]

[redacted]

To; Dad

From; Jack Barrow

Re; Tim Stoen

I suggest that many of us write to Tim, and on the inside letter itself, We address him as Brother James. Then ask if he also wants his 30 peices of Silver. Unquote!

There might be a lot of loss of face to his CIA supporters, when trying to answer these queries. Who would among them believe his story? 31-a-243

[redacted]

[redacted]

socialism, and for my
brothers + sisters still in
the states so that they
can get here to enjoy
the beauty of a free home
here in Jonestown

Bonnie Simon

BB- 31-a-245

Dad.

I don't think we should
give Tim Stoen any money.
With him being involved
in or even knowing about
the death of our Comrade
Chris Lewis, the only
thing we should give him
is a bullet. He has hurt
this cause by turning
traitor and we don't need
him or the others like him
around to try and do things
to hurt us.

Dad, I am so happy that
I made it here to see +
live in the beauty of Jonestown
a free and socialist home
with my many brothers + sisters.
My children are here and I
know that there is no place on
earth that they could have a
better future. With that thought
I could gladly go back to the
states + kill a few of our enemies
and then myself so that the cause
could not be blamed. I would
give my life for you Dad, for

BB-
31-a-234

TO DAD
FROM: Peter W.
RE: Tim Stone

In light of the fact that Tim asked for a modest amount seems to indicate that:

1. Perhaps he is financially in a poor position
2. He knows that a large demand would be turned down automatically but perhaps is gambling that he'll get the money if the amount is modest.
3. He wants to leave San Francisco and make a new start elsewhere as he can't get a job in San Fracisco. He may want to run

31-a-24

(over→)

fearing reprisal for Chris's death.

(4.) He may be trying to get a verbal or written response that could strengthen his position in court if he wants to do more dirt.

(5.) We should not yield to any of his demands.

DAD, I would be willing to return to the U.S. or where-ever and kill by [redacted] subtle (ie: "accidents") or overt means as many traitors as I could get before the Authorities would catch me. I would seek to end my own life before the police could apprehend me if it came down to the final showdown

THANK YOU DAD, Pete W.

BD.
31-2-247

I feel that T. Stoen —
Thinks your right arm has been Knocked off (Chris) & he
doesn't trust the S but wants to see if you will bend. I think
no matter what a basic fear of you exists. We should think
of ways to play on his paranoia & make him feel he is doing
Crazy. Maybe we could say that some of these people he contacted
called us because they are our friends.

BR-#31-a-248

Re: Jim Stoen
From: Mary
Witherspoon

I will do anything necessary to pay these traitors back.

BD-31-a-249

Dear Dad: BB-31-a-250 Dec. 19, 1977

I don't know the complications or legality involving this suggestion but I'm willing to write this to you. My suggestion is to expose Tim in the last issue of Eagle Forum. I do recollect the Nazi threat that was photostatically copy in Eagle Forum. It seemed to get a lot of comments from the public. Of course I do realize that our people back there have to be in a position where they are free from harassment or possibly kidnapping from those who oppose us in the states but Nevertheless, Let the last

issue of People's Forum be dedicated to Tim Stoen and his kind. I don't propose any threats but expose his blackmail letter. Or let it rest!

Suggestion from Marguerite Romano

this might stir up rallye in your favor, (then again these are possibilities.)

BB- 31-a-251

BD-31-a-252

Dad & Comrades:

Count on me either in solo or consort in the elimination of Steen.

My preference always is by hand gun to a rifle - but while about it, it would please me no end to blow up the whole Conspiracy that is if their meeting time & place can be known for surety.

Sincerely Jack