FEDERAL BUREAU OF INVESTIGATION

RYMUR

(JONESTOWN)

BUFILE NUMBER : 89-4286 (BULKY 2233)

BB - 4 PHILIP BLAKEY
BB - 5 JEAN BROWN
BB - 6 SANDY BRADSHAW

SUBJECT RYMUR

FILE NUMBER BUFILE 89-4286

SECTION NUMBER

SERIALS BULKY 2233

TOTAL PAGES 15

PAGES RELEASED 15

EXEMPTION(S) USED b6
b7C

BB-4 PT MEMBERS - PHILIP BLAKEY

BLAKEY, GEORGE PHILIP

[redacted]

SPR 6/29/72 Z-2 11-01-53 M

15

DEPARTMENT OF IMMIGRATION AND NATURALIZATION SERVICE
UNITED STATES DEPARTMENT OF JUSTICE

RE-4-R

b6
b7C

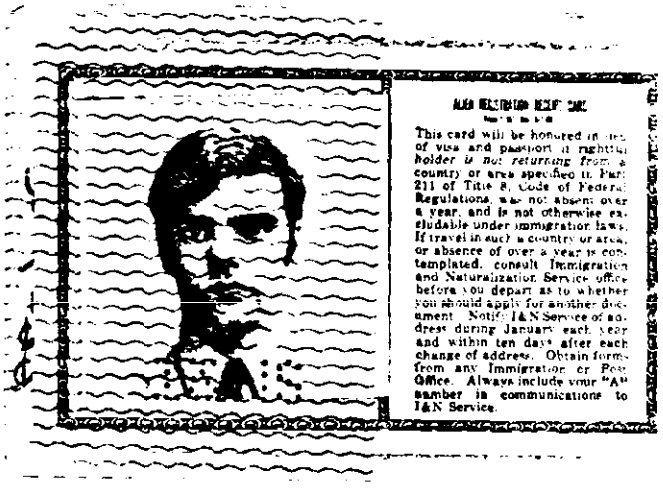

ALIEN REGISTRATION RECEIPT CARD

This card will be honored in lieu of visa and passport if rightful holder is not returning from a country or area specified in Part 211 of Title 8, Code of Federal Regulations, was not absent over a year, and is not otherwise excludable under immigration laws. If travel in such a country or area, or absence of over a year is contemplated, consult Immigration and Naturalization Service office before you depart as to whether you should apply for another document. Notify I&N Service of address during January each year and within ten days after each change of address. Obtain forms from any Immigration or Post Office. Always include your "A" number in communications to I&N Service.

NORTHUMBRIA POLICE

TELEPHONE 814511

TELEX 53106

POLICE HEADQUARTERS
MORPETH ROAD
ASHINGTON
NORTHUMBERLAND
NE63 8PU

Your Ref. *Our Ref.* A7/4/66. *Date* 10th June, 1976.

Dear Madam,

Police Clearance Certificate.

I refer to your recent letter, and wish to inform you that I am unable to assist. There is no authority in this country able to provide such a certificate.

Your son, may however, apply to the nearest British Consular Officer in the United States of America for such a certificate, who may be able to help him.

Yours faithfully,

J. Weatherall A/D/Supt

Chief Constable.

Mrs. M. Blakey,
Netherton Northside,
Thropton,
MORPETH,
Northumberland.

C.C.

BB-4-D

VALLEY ENTERPRISES

June 10, 1976

TO WHOM IT MAY CONCERN:
This letter is written on behalf of George Philip Blakey, a young man whom I have known now for over five years and in whom I have the utmost faith in character and ability.

This letter is to certify that upon his arrival in the United States, he will have a position of employment awaiting him with Valley Enterprises. Such position of employment includes:

1) General construction duties,
2) Operation of heavy equipment,
3) Specific working knowledge of both temperate and tropical geographical areas.

As long as Mr. Blakey is in the United States, Valley Enterprises shall guarantee his sponsorship.

Thank you for your concern and attention in this matter.
Very truly yours,
VALLEY ENTERPRISES

BY:
A. J. Ijames, Foreman and director

8461 East Road · Post Office Box 192 · Redwood Valley, California 95470 · Phone (707) 485-7610
BB-4-e-1

PHONE 462-3838
PHONE 462-9565
AREA CODE 707

POLICE DEPARTMENT
280 E[illegible] STREET
UKIAH, [illegible]482

DONN D. SAULSBURY
CHIEF OF POLICE

IN REPLY REFER TO:

May 19, 1976

George Philip BLAKEY
DOB: 11-1-53

TO WHOM IT MAY CONCERN:

Be informed that I, Donn D. Saulsbury, Chief of Police, City of Ukiah, California, have been requested to furnish a police record, if any, on behalf of the above named person.

Be advised that a search of this department's files reveals no record under the name furnished.

Very truly yours,

Donn D. Saulsbury
Chief of Police

DDS/so

BB-4-C-2

CERTIFICATE OF REGISTRY OF MARRIAGE

(PERSONAL DATA, LICENSE TO MARRY, CERTIFICATION OF MARRIAGE)

102 144

STATE FILE NUMBER

LOCAL REGISTRAR'S NUMBER

GROOM PERSONAL DATA

1a. NAME OF GROOM—FIRST NAME: GEORGE
1b. MIDDLE NAME: PHILIP
1c. LAST NAME: BLAKEY
2. DATE OF BIRTH: Nov 1,1953
3. AGE: 18 YEARS
4. NUMBER OF THIS MARRIAGE: 1
5a. DATE LAST MARRIAGE ENDED
5b. LAST MARRIAGE ENDED BY
6. BIRTHPLACE: England
7a. RESIDENCE OF GROOM—STREET ADDRESS: 765-A Apple Avenue
7b. CITY OR TOWN: Ukiah
7c. COUNTY: Mendocino
8a. PRESENT OR LAST OCCUPATION: Student
8b. KIND OF INDUSTRY OR BUSINESS: Education
9. HIGHEST SCHOOL GRADE COMPLETED: 12th
10a. NAME OF FATHER OF GROOM: George Henry Blakey
10b. BIRTHPLACE OF FATHER: England
11a. MAIDEN NAME OF MOTHER OF GROOM: Myra Broderick
11b. BIRTHPLACE OF MOTHER: England

BRIDE PERSONAL DATA

12a. NAME OF BRIDE—FIRST NAME: DEBORAH
12b. MIDDLE NAME: JUNE
12c. LAST NAME: LAYTON
13. DATE OF BIRTH: Feb 7,1953
14. AGE: 19 YEARS
15. NUMBER OF THIS MARRIAGE: 1
16a. DATE LAST MARRIAGE ENDED
16b. LAST MARRIAGE ENDED BY
17. BIRTHPLACE: Utah
18a. RESIDENCE OF BRIDE—STREET ADDRESS: 657 Vistmont
18b. CITY OR TOWN: Berkeley
18c. COUNTY: Alameda
19a. PRESENT OR LAST OCCUPATION: Student
19b. KIND OF INDUSTRY OR BUSINESS: Education
20. HIGHEST SCHOOL GRADE COMPLETED: 12th
21. MAIDEN NAME OF BRIDE
22a. NAME OF FATHER OF BRIDE: Laurance Layton
22b. BIRTHPLACE OF FATHER: West Virginia
23a. MAIDEN NAME OF MOTHER OF BRIDE: Lisa Phillips
23b. BIRTHPLACE OF MOTHER: Germany

AFFIDAVIT OF BRIDE AND GROOM

WE, THE BRIDE AND GROOM NAMED IN THIS CERTIFICATE, EACH FOR HIMSELF, STATE THAT THE FOREGOING INFORMATION IS CORRECT TO THE BEST OF OUR KNOWLEDGE AND BELIEF. THAT NO LEGAL OBJECTION TO THE MARRIAGE NOW TO THE ISSUANCE OF A LICENSE TO AUTHORIZE THE SAME IS KNOWN TO US, AND HEREBY APPLY FOR LICENSE TO MARRY.

24a. BRIDE (SIGNATURE): Deborah June Layton
24b. GROOM (SIGNATURE): George Philip Blakey

LICENSE TO MARRY

AUTHORIZATION AND LICENSE IS HEREBY GIVEN TO ANY PERSON DULY AUTHORIZED BY THE LAWS OF THE STATE OF CALIFORNIA TO PERFORM A MARRIAGE CEREMONY WITHIN THE STATE OF CALIFORNIA TO SOLEMNIZE THE MARRIAGE OF THE ABOVE NAMED PERSONS, REGARDED DESIRING FOR THE ISSUANCE OF THIS LICENSE ARE ON FILE.

25a. SUBSCRIBED AND SWORN TO BEFORE ME ON: March 17,1972
25b. DATE LICENSE ISSUED: March 17,1972
25c. LICENSE NUMBER: 4136
26a. COUNTY CLERK: VIOLA N. RICHARDSON
25d. EXPIRATION DATE: May 15,1972
25e. COUNTY OF ISSUE OF LICENSE: Mendocino

WITNESSES

26a. SIGNATURE OF WITNESS: Ava Byron
26b. ADDRESS OF WITNESS—STREET ADDRESS: 521 Laguna
26c. ADDRESS OF WITNESS—CITY, TOWN, AND STATE: Santa Rosa, Calif
27a. SIGNATURE OF WITNESS: Steven A. Buckingham
27b. ADDRESS OF WITNESS—STREET ADDRESS: 1682 Cotton Ave.
27c. ADDRESS OF WITNESS—CITY, TOWN, AND STATE: Santa Rosa, Calif

CERTIFICATION OF PERSON PERFORMING CEREMONY

28. I HEREBY CERTIFY THAT THE ABOVE NAMED BRIDE AND GROOM WERE JOINED BY ME IN MARRIAGE IN ACCORDANCE WITH THE LAWS OF THE STATE OF CALIFORNIA

on March 20 1972 (DATE)

at People's Temple Redwood Valley (CITY OR TOWN)

29a. SIGNATURE OF PERSON PERFORMING CEREMONY AND OFFICIAL TITLE: Pastor Temple Pastor
29b. NAME OF PERSON PERFORMING CEREMONY: PASTOR JAMES W. JONES
29c. OFFICIAL TITLE: Principal or Clerk
29d. ADDRESS—STREET ADDRESS, CITY OR TOWN, AND STATE: 7630 East Road Redwood Valley, Calif

LOCAL REGISTRAR OF MARRIAGES (COUNTY RECORDER)

30. DATE ACCEPTED FOR REGISTRATION: MAR 22 1972
31. LOCAL REGISTRAR—SIGNATURE: Viola Richardson, Recorder
20590

3:52 p.m.

STATE OF CALIFORNIA—DEPARTMENT OF PUBLIC HEALTH—BUREAU OF VITAL STATISTICS

The within Document is a correct copy of the record in this office.
ATTEST: MAY 11 1976
VIOLA RICHARDSON
County Recorder in and for Mendocino County State of California
By L. Parker Deputy Recorder

BB-C-4-3

NORTHUMBRIA POLICE

TELEPHONE 814511
TELEX 53106

POLICE HEADQUARTERS
MORPETH ROAD
ASHINGTON
NORTHUMBERLAND
NE63 8PU

Your Ref. *Our Ref.* A7/4/66. *Date* 8th July, 1976.

Dear Sir,

Police Clearance Certificate

I refer to your recent letter, and wish to inform you that I am unable to assist. There is no authority in this country able to provide such a certificate.

You may, however, apply to the British Consular Officer in Guyana for such a certificate, who may be able to help you.

Yours faithfully,

Chief Constable.

Mr. G.P. BLAKEY,
P.O. Box 893,
Georgetown,
Guyana,
SOUTH AMERICA.

C.C.

BB-4-d

S.3/4/4

* Information to be supplied by persons desirous of immigration into Guyana.

1. Full Name (Block Capitals, surnames first) BLAKEY, GEORGE PHILIP

2. Address 6260 Eastside Calpella Road Calpella 95482 California USA

3. Nationality British

4. Date of Birth November 1 1953

5. Place of Birth Netherton Northside, England

6. Profession, trade or occupation Warehousemen

7. Married or single Married

8. Wife's (Husband's) name and nationality Deborah June (Layton) USA

9. Names and dates of birth of dependent children None

10. Schools and other educational institutions attended and periods of attendence
Ackworth School Pontefract, Yorkshire, England 9/64-6/70 Passed 8 "O" Levels

11. Academic, Professional, Technical, and other qualifications General Labor
Small Truck Driver

12. Assets (including cash) Assets to be imputed to People's Temple Agricultural Mission (which has leased land under the Government's FCH program).

13. State whether you are prepared to work and live in the interior of Guyana
Yes.

BB-4-e-1

14. Details of any farming experience Grew up on a farm for 17 years raised cows , cash crops such as cereals, hay turnips.

Declaration: I certify that to the best of my knowledge and belief the foregoing statements are true and made in good faith.

Signature.

* The applicant is also requested to submit, together with the information furnished above, a certificate from the police authority of the country (or countries) where he (she) has been resident during the last ten (10) years, to the effect that there has been no conviction against him (her).

BB-4 e-2

UNITED STATES DEPARTMENT OF JUSTICE
IMMIGRATION AND NATURALIZATION SERVICE
San Francisco, California 94111

NOTICE OF APPROVAL OF RELATIVE IMMIGRANT VISA PETITION

08-03-76

NAME AND ADDRESS OF PETITIONER

Mrs. Deborah Layton BLAKEY
4 Anchor Drive #331
Emeryville, California 94608

NAME OF BENEFICIARY	
BLAKEY, George Philip	
CLASSIFICATION	FILE NO. [redacted]
201(b)	
DATE PETITION FILED	
02-06-76	08-02-76

b6
b7c

Your petition has been approved and is valid for the duration of your present relationship to the beneficiary.

Please be advised that approval of the petition confers upon the beneficiary an appropriate classification. The approval constitutes no assurance that the beneficiary will be found eligible for visa issuance, admission to the United States or adjustment to lawful permanent resident status. Eligibility for visa issuance is determined only when application therefor is made to a consular officer; eligibility for admission or adjustment is determined only when application therefor is made to an immigration officer. Also, please note the items below which are indicated by "X" marks concerning this petition.

1. [X] YOUR PETITION TO CLASSIFY THE BENEFICIARY AS AN IMMEDIATE RELATIVE OF A UNITED STATES CITIZEN HAS BEEN FORWARDED TO THE UNITED STATES CONSULATE AT Georgetown, Guyana. THIS COMPLETES ALL ACTION BY THIS SERVICE ON THE PETITION. THE UNITED STATES CONSULATE, WHICH IS UNDER THE SUPERVISION OF THE DEPARTMENT OF STATE, WILL ADVISE THE BENEFICIARY CONCERNING VISA ISSUANCE. *Inquiry concerning visa issuance should be addressed to the Consul. This Service will be unable to answer any inquiry concerning visa issuance.*

2. [ ] IF YOU BECOME NATURALIZED AS A CITIZEN OF THE UNITED STATES AND AN IMMIGRANT VISA HAS NOT YET BEEN ISSUED TO THE BENEFICIARY, NOTIFY THIS OFFICE IMMEDIATELY, GIVING THE DATE OF YOUR NATURALIZATION. AT THE SAME TIME, IF THE PETITION WAS IN BEHALF OF YOUR SON OR DAUGHTER, ALSO ADVISE WHETHER THAT PERSON IS STILL UNMARRIED. THIS INFORMATION MAY EXPEDITE THE ISSUANCE OF A VISA TO THE BENEFICIARY.

3. [ ] YOUR PETITION FOR PREFERENCE CLASSIFICATION AS SHOWN ABOVE HAS BEEN FORWARDED TO THE UNITED STATES CONSULATE AT _____. THIS COMPLETES ALL ACTION BY THIS SERVICE ON THE PETITION. THIS SERVICE HAS NOTHING TO DO WITH THE ACTUAL ISSUANCE OF VISAS. VISAS ARE ISSUED ONLY BY UNITED STATES CONSULS WHO ARE UNDER THE JURISDICTION OF THE U.S. DEPARTMENT OF STATE. UNDER THE LAW ONLY A LIMITED NUMBER OF VISAS MAY BE ISSUED BY THAT DEPARTMENT DURING EACH YEAR AND THEY MUST BE ISSUED STRICTLY IN THE CHRONOLOGICAL ORDER IN WHICH PETITIONS WERE FILED FOR THE SAME CLASSIFICATION. WHEN THE BENEFICIARY'S TURN IS REACHED ON THE VISA WAITING LIST, THE UNITED STATES CONSUL WILL INFORM HIM AND CONSIDER ISSUANCE OF THE VISA. *Inquiry concerning visa issuance should be addressed to the Consul. This Service will be unable to answer any inquiry concerning visa issuance.*

4. [ ] THE APPROVAL OF THE PETITION IS CONDITIONED UPON THE BENEFICIARY BEING ACCOMPANIED TO THE UNITED STATES BY THE PARENT OR SPOUSE THROUGH WHOM IT IS CLAIMED THE BENEFICIARY IS CHARGEABLE TO A COUNTRY IN THE EASTERN HEMISPHERE OR A DEPENDENT AREA, AND, IF SUCH PARENT OR SPOUSE IS NOT A LAWFUL PERMANENT RESIDENT ALIEN, UPON THE ISSUANCE OF AN IMMIGRANT VISA TO SUCH PARENT OR SPOUSE PURSUANT TO APPLICATION FOR SUCH VISA MADE SIMULTANEOUSLY WITH THE BENEFICIARY.

5. [ ] THE PETITION STATES THAT THE BENEFICIARY IS IN THE UNITED STATES AND WILL APPLY TO BECOME A LAWFUL PERMANENT RESIDENT. THE ENCLOSED APPLICATION FOR THIS PURPOSE (FORM I-485) SHOULD BE COMPLETED AND SUBMITTED BY THE BENEFICIARY IN ACCORDANCE WITH THE INSTRUCTIONS CONTAINED THEREIN. (IF THE BENEFICIARY HAD PREVIOUSLY SUBMITTED FORM I-485 WHICH WAS RETURNED TO HIM, HE SHOULD RESUBMIT THAT FORM.)

6. [ ] THE BENEFICIARY WILL BE INFORMED OF THE DECISION MADE ON HIS PENDING APPLICATION TO BECOME A LAWFUL PERMANENT RESIDENT. (FORM I-485)

7. [ ] THE PETITION STATES THAT THE BENEFICIARY IS IN THE UNITED STATES AND WILL APPLY TO BECOME A LAWFUL PERMANENT RESIDENT. HOWEVER, AN IMMIGRANT VISA NUMBER IS NOT PRESENTLY AVAILABLE. THEREFORE, THE BENEFICIARY MAY NOT APPLY TO BECOME A PERMANENT RESIDENT.

8. [ ] SINCE THE BENEFICIARY IS A NATIVE OF THE WESTERN HEMISPHERE, HE IS INELIGIBLE TO BECOME A LAWFUL PERMANENT RESIDENT OTHER THAN BY DEPARTING FROM THE UNITED STATES AND REENTERING IN POSSESSION OF AN IMMIGRANT VISA ISSUED BY AN AMERICAN CONSUL.

9. [ ] DOCUMENTS WHICH YOU SUBMITTED IN SUPPORT OF YOUR PETITION HAVE SERVED OUR PURPOSE AND ARE RETURNED.

10. [ ] REMARKS

VERY TRULY YOURS,
David M. Gilbert
DISTRICT DIRECTOR

BB-4-f

Form I-171
(Rev. 6-1-73) N

Georgetown, Guyana

June 17, 1976

Honorable Don H. Clausen
House of Representatives
Washington, D.C. 20515

Dear Congressman Clausen:

I write in response to your letter of June 8, 1976 concerning the application for a returning resident's visa for Mr. Phillip Blakely. Your assistance was requested by your constituent Ms. Jean F. Brown.

Mr. Blakely will need to present only police clearances for the period of his permanent residence in the United States and his subsequent residence abroad. In addition he should supply a statement of his employment in the United States or evidence that adequate financial resources will be available for his support. Once we have these documents we will able to process Mr. Blakely's returning resident's visa application to a conclusion.

If I can be of further assistance to you in this or any other matter, please do not hesitate to contact me.

Sincerely,

Wade H.B. Matthews
Charge d'Affairs

DRAFTED: BKeeling

BB-4-9-1

THE UNITED STATES OF AMERICA

OFFICIAL BUSINESS

AMERICAN EMBASSY
GEORGETOWN, GUYANA

GEORGETOWN GUYANA 22 JUN 76

Mr. Phillip Blakely
c/o People's Temple Mission
P. O. Box 893
Georgetown, Guyana

GUYANA POSTAGE 0.08

BB-4-9-2

3 E No. 623948 DUPLICATE

Head of Receipt ..... Police Finance Dept.

GUYANA

Date 8 4 76

RECEIVED FROM ..... Philip Blakey ..... the sum of ..... dollars

being ..... cost of certificate of character

$ 100

T. 4

Initials of Officer Preparing Receipt

for Accountant General

BB-4-L

DH 660995

[Printed by Authority of the Registrar General]

B. Cert.
N.B.D.

The Statutory Fee for this Certificate is Ten Shillings. Where a search is necessary to find the entry, a [illegible]

CERTIFIED COPY of an ENTRY OF BIRTH

Pursuant to the Births and Deaths Registration Acts, 1836 to 1947.

Registration District Northumberland North Second.

1953. Birth in the Sub-District of ROTHBURY in the COUNTY OF NORTHUMBERLAND

No.	1 When and Where Born.	2 Name, if any.	3 Sex.	4 Name and Surname of Father.	5 Name and Maiden Surname of Mother.	6 Rank or Profession of Father.	7 Signature, Description and Residence of Informant.	8 When Registered.	9 Signature of Registrar.	10* Date and Name, if added after Registration of Birth.
202	First November 1953 Hetherton North Side Throphton Rothbury R.D.	George Philip	Boy	George Henry Blakey	Myra Blakey formerly Broderick	Farmer	Mr. Blakey Mother Hetherton North Side Throphton Morpeth	Eleventh November 1953	E. Heatley Registrar.	

I, Edward Heatley, Registrar of Births and Deaths for the Sub-District of ROTHBURY, in the COUNTY OF NORTHUMBERLAND do hereby certify that this is a true copy of the Entry No. 202 in the Register Book of Births for the said Sub-District and that such Register Book is now legally in my custody.

WITNESS MY HAND this 18th day of November, 1953.

E. Heatley
Registrar of Births and Deaths.

CAUTION.—Any person who (1) falsifies any of the particulars on this Certificate, or (2) uses it as true, knowing it to be falsified, is liable to Prosecution.

See note overleaf.

Insert in this margin any notes which appear in the original entry.

B3-41

FORM No. C 13

№ 104292

GUYANA

G.R.O
Checked by [illegible]
Date 13.7.76

POLICE HEADQUARTERS,

GEORGETOWN.

13th July, 1976

TO WHOM IT MAY CONCERN

THIS is to certify that nothing is known by the Police against BLAKEY, George Philip

travelling United States of America with (Passport No. [redacted]

issued at Passport Office LIVERPOOL on 23rd February, 1968

b6
b7C

POLICE—No. 013.

[illegible]
Detective Superintendent,
for COMMISSIONER OF POLICE.

BB-4-J

15th July, 1976

Harbourmaster
Transport & Harbours Department
Georgetown, Guyana

Dear Sir;

I have known Philip Blakey for two and a half years and I have known Mr. Blakey to have experience at sea in that time on a shrimping trawler. He is capable of handling a vessel proficiently.

I know Philip Blakey to be of sound character and very reliable.

Co-operatively yours,

Cleo Da Silva

BB-4-K

SUBJECT RYMUR

FILE NUMBER BUFILE 89-4286

SECTION NUMBER

SERIALS BULKY 2233

TOTAL PAGES 49

PAGES RELEASED 49

EXEMPTION(S) USED b6
b7C

BB-5 PT MEMBERS - JEAN BROWN

Garry 8/10/78
Report from Jean

1. Ramirez. Said he called this morning to talk to Ramires, and that he was "friendly." Mentioned to Charles he wanted to meet Laurie Efrien, that he was impressed with her informative letters. Wants to come by to see P.T. in San Francisco, see the building and programs. Wants to talk to Vee and Florida, did not mention Dotsons. Charles set a tentative meeting with him for Vee, Florida, and himself in Los Angeles for September 1, 10:00 AM.

Charles' opinion that there is something to be gained by talking to him, to having him to see P.T. "As long as we can keep him talking, we can stay on top of it." Charles would also like for him to meet and talk with Mac. This is still undecided. Not an immediate business. Mac, of course, will state his truthful and complete denial of everything which might be contrued as wrong-doing.

2. He was upset that Hallinan had filed the letter he did, addressing it Mr. Garry. Said Pat has taken an antagonistic position, and he does not understand why. Wants affidavits for the preliminary injunction, they will probably be sufficient. Wants to talk to Chaikin, wants an answer on our decision whether Maria to appear for depositions. A lot of the particulars were let go when it was decided he should go to Jonestown and settled on a tentative schedule of September 7 - 16th.

3. Kay mentioned that Jimmie Nelson had asked him why Medlock was doing all this because he had overheard Medlock virtually beg Kay Nelson to take the listing on his property. Sheould we consider taking Jimmie Nelson with us to the D.A., Charles asked? (He does not know the background of hostility in face of Kay's absence??)

4. Re. Mac staying around here, Garry reiterated that he needs mac in court, that he makes a tremendous impression.

5. Wants affidavits from any and everyone, both here and in Guyana, who can state (in court, if necessary, though he does not want to have to bring people back and would rather choose people who are here to show in court) that TOS had functions as general counsel for the church. Anything to witness he solicitied any of the cases? That he had direct dealings on the Medlock or Cobb or Katsaris suits that they can testify to. June and Jean should schedule perople from the congregation who would be able to come and talk to Nancy and Pat re. Stoen's involvement - either as general counsel or as personal attorney as church attorney. Wants affidavits from anyone who might have been in on Medlock property consultations where TOS was involved.

6. Interested in having Guy Young talk to George. Wants Guy to get an attorney in Reno, will talk to Guy and help him get an attorney -- told him not to worry. Wants to get it documented that TOS talked to Guy's ex-wife and trying to get Guy to quit the church to see his child. Said that in the Walter Duncan aafidavit TOS had perjured himself because he admitted a vendetta to Duncan and W.D. will testify to this in court.

8. Will write the court (or call Hallinan, not sure which) and ask that the September 7 date be put over to October sometime. This regards the Stoen injunction hearing. Then Garry can go to Guyana, plan his responses.

BB-5-a-1

9. Garry needs a full schedule of plane routes through NY and through Miami so he can plan his trip right away.

10. Archie to come in and talk to Nancy andPat - originally set for Friday, but changed to Tuesday of next week.

BB-5-a-2

A-1

INTEROFFICE MEMORANDUM

To	Attention of	Date
DAD	Subject	
From JEAN		

One point I have not written and still am hesitant about is with something that happened right when Debbie Blakey was leaving here and Teri was arriving back. I have told Teri this and yet I still am not sure my judgement is correct. Here it is, for what it is worth.

Debbie and Leona had an enormous conflict. It was always Leona's fault, at least as I heard things from Debbie's side. But as it became clear Debbie was going over, suddenly her "conflict" with Leona ballooned into an all out war, again from Debbie's point of view. Several times a day I would hear wild stories about how Leona was trying to get into the finances or how, when Debbie was gone, we should all look out for Robin because Leona was going to "kill" her. At the time I thought it was overdone, over dramatized on Debbie' part. My inclination was to think that she felt guilty about going over and leaving us, especially Robin, here with the responsibility. And so she built an huge case to rationalize, in her own mind or for the rest of the third floor, why she had to go.

My logic breaks down here, becuase I can't figure why building such a case would be likely to insure her trip to Guyana. Maybe it was just over-excitement. I know that when Teri returned Debbie made it very clear to me that she wanted to pick Teri up alone at the airport. I consented and Teri tells me Debbie painted a picture of a terrible race situation about to break out in the Temple. True, things were bad before Marcie especially got back. But I can't help thinking that Debbie played her part in fanning this thing with Leona. I am slow to credit Debbie with that kind of manipulation, but in the back of my mind I think it was the case. It is a serious thing to say, but the thought remains there and I keep coming back to it.(Again, maybe Debbie just couldn't handle Leona's hostility. And she DOES have it. I don't know how I would handle it either -- as of yet she has not targeted me.)

I am reading a book now which I tried to read several years ago and had no understanding for. Now I am inspired by it: Reminiscenses of VL by Krupskaya. It came along at a good time. I appreciate the perspective. I am moved by a deeper understanding of life by principle and see us, you, working it out all over again. I am committed to this struggle. Thank you for the opportunity to live life by principle.

Your daughter, Jean

BB-5-b

REPORT ON CONVERSATION WITH CHARLES
JEAN
5/18/78

He started off evaluating the suit by saying he had told us to ignore these bastards, that they had run out in the press. Had advised us to rise aboe and go on about our business.

"I don't like it. Accuse oa guy of incest. Bad enough to quote her. If Ingram has been properly quoted, she made a serious mistake. It is libelous. "

Mac said, "What if it's true?"

"If it's true, that's another ball game. But how are you going to prove it? It is her word against his. Besides, if it is true, the charge against the Temple is malice. You published with intent to hurt. Punitive damages. The element of malice is an important aspect of it. "

He wanted to know if SB had taken it on herselg to respond, or whether she had been officially speaking for the church...was she told to say that? I said I didn't know. unfortunately

"This opens pandora's box. Records and all. Stoen cannot be the attorney because of a conflict of interest. Confidential stuff he was privy to....But this is entirely uncalled for. You gave him solid ground for a suit. He can stay in business with this. He can probably contest that this is a separate matter, not relating to anything he was privy to as Temple atty. Or, he could easily get another attorney to do it. This is why I have never filed anything, tnough. This opens pandora's box."

Mac asked about freezing assets.

"No, not possible to hold assets on a libel suit. ~~[illegible] at this point~~. Have to have a judgement first. "

At first he said SB should get over. Then he said no, that causes too many headaches to have someone over. She should stay under house arrest -- meaning she is absolutely not to get served. We will have to disown her role as official Temple spokesperson."

Re. Stoen, he said: "This is very frowned upon, what he is doing." He asked again for the Ukiah Daily Journal article. He does not intendt to press charges against Stoen, but in a lawyer-like manner to go after him. He said, "I am not going to let this little shit-ass piss on us. Possibly can get him thru the State Bar, challenge him in court. Put TOS on witness stand and inquire about his state of mind (he used some legal term to describe this process.)

Mac asked about the time frame. He said he had 30 days to respond after the official service. Pissed at having to go to Mendo County wehere he is out of his element. Talked briefly about having it changed to Sonoma or S.F. But since we mailed the stuff out all over the state, we are just as likely to have to stand in Mendocino County.

BB-5-C

May 31, 1976

TO: JEAN BROWN
FROM: PAULA ADAMS

1. The radio interview done with the Ministry of Information has never been broadcast. We were told by GBS radio station that the reason was because the program "Rural Roundup" which the interview was to be aired on, has had producer problems. They have the interview, but no one presently to edit and emcee the program over GBS. Staff shortage of a radio program emcees at the station. We are going to try to track down the Ministry of Information officer who did the interview and ask him if it will go on another ~~preview~~(Freudian slip) program. He tours the entire R.W.D. so it might take some time to locate him to talk to him.

2. Max Krebs, the U.S. Ambassador here, is retiring from the foreign service. He will be leaving Guyana about June 15th to go into retirement. I don't know where he'll be going but if you send a p.r. letter to the U.S. Embassy here, they'll forward it on to him probably. Thank him for his interest and assistance to our mission here. Also mention about what a loss it is to lose Mrs. Krebs(Esther, as the chairwoman of the American Women's Group(which P.A. and Deb are members of). She(Mrs. Krebs) has actively participated in humanitarian cases of need (thank her for something like that). She was active in "charity" work.

3. P.R.-

Mr. Maurice King
Permanent Secretary
Ministry of Agriculture
P.O. Box 1001
Georgetown, Guyana

Maurice King was recently appointed the new P.S. ~~taik~~ taking Bertie Orderson's place. This is the top administrative post in the ministries. The minister is a political appointment, whereas the P.S. handles most of the ministry's business. We are in constant association with the P.S. of the Ministry of Agriculture. Bertie Orderson was a great friend to us when he was in that post. I hated to see him leave. Bertie is now the secretary to President Chung. It is sort of an interim appointment; not a promotion. He is going into the foreign service(so I've heard) and may join Claude Worrell in Washington. Bertie and Claude are good friends, anyway. I hate to see our two finest friends out of the country, but what can we do? If you ever have Orderson in your company, you can talk straight with him and keep in mind his many kindnesses and friends. He is a teacher by profession and loves that field, but his loyalty to Prime Minister Burnham and belief in a socialist philosophy/economic order took him into government service. He is writing(or at this stage, may still be gathering material)a book on Prime Minister Burnham. Ironically,as it is, Bertie and V.H. are good friends too. V.H. and his commitment to himself; and Bertie and his commitment to Guyana. The odd couple.

Back to the subject, write a congradualtory p.r. letter to Maurice King. He is a highly qualified man, very efficient, and well respected by members of P.T. in Guyana. We have always been impressed by and grateful for the cooperation and assistance the Ministry of Agriculture has given our agricultural project.

4. Your last comment in that short note attached to the back of Mike C's letter: "In regards to sending pictures to Dr. Reid, it was mentioned that it sounds like he has seen the truth, and that he is close to Worrell."

I've looked over my letters and I don't know what this is in reference to.

The pictures I wanted of theefarm to give to Dr. Reid(if I am guessing correctly at your frame of reference) was requested by Claude Worrell as a duplicate layout that C.W. was going to use to get a news article published in the newspaper here about us. He thought courtesy necessitated Dr. Reid get a duplicate set. Or, ~~if~~ are you referring to the photo album and not the pictures? If so, I understand.

BB-5-d-1

5. I just got a letter from the Social Security administration stating that a check for $3,012.60 is being sent to Jackson's for back s.s. between March, 1975 and February 1976. I already have the $424.50 check. Do you want me to send it back there, open an account in their name with Joyce and I as the power-of-attorney's, or just have Joyce and I sign as their powers-of-attorneys and take the money in cash. The Jackson/s, of course, don't care how we do it for them, although they would like to avoid having it sent up to the interior for them to sign. The back-pay check is also being sent here. Are you going to change the address to a deposit account up there? Let me know.

6. The radio in Georgetown is broken down. It must be raining quite a lot up there, because I have been waiting for their part to come from the interior, but it hasn't been sent yet. Anyway, we've called G.A.C. several times and nothing has come in for us yet.

6. P.R.-

Dr. Sirpaul Jagan
199 Charlotte St, Lacytown
Georgetown, Guyana

Thank him for his kindness in taking our members quickly in his dental office. Whenever we have people in from the interior on a tight schedule, he will try to take care of all their dental needs as quiclkly as possible. He said he would try to wire Jan's teeth together(but we have not had any need to do it since Jan has been staying on her diet). None of the other dentists we talked to would even try. He is Cheddi Jagan's brother although Sirpaul is quite different from his brother. I have heard that Sirpaul makes more money playing poker or gambling than in his flourishing dental practice. Sirpaul does advocate his brother's literature in his office, but I don't think his support goes beyond blood ties. Blood ties among East Indians in Guyana are very tight normally and I imagine their relationship isn't much different. Anyway, I've never heard anything different and Cheddie takes Sirpaul's practice when Sirpaul is out of the country or on vacation. Cheddi is a dentist also(I'm sure you already knew that). From this brief background, I'll let you decide how you want to handle this. I have mixed views as to just how far to go with this. I would like to have him see some of our literature on our humanitarian programs, but I don't know if we want to chance him being in possession of it. However, he could easily get literature from anyone who might be on our mailing list.

Speaking of Cheddi Jagan. Today he was officially sworn in by the President of Guyana as the Leader of the Opposition. This supplanted Fielden Singh. We may at some later date want to get a letter of introduction to Cheddi Jagan from Dr. Carlton Goodlet, when Jagan is more firmly established to be supportive of the PNC government. Jagan is back in Parliament(he couldn't be Leader of the Opposition in Parliament if he wasn't)and rumor has it that he may be the new minister close to our mission's "agriculture" program. I have no more than hearsay to go on. Will let you know when I read it in the Chronicle.

7. P.R.-
Mr. Roberts
Civil Aviation Department
G.P.O. Building
Georgetown, Guyana

He is sarcastic and cynical about our group and us getting a DC8 jet. He is Portuguese and Black, with emphasis on the former. He took time out to be nasty to us. Seriously, thank him for taking time out of his busy schedule to talk with us and giving us information and assistance, which has been of great use to us. Tell him about our

BB-5-d-2

humanitarian and activist activities in the U.S. I think he is Catholic, but he has given me the impression that he doesn't like churches (which may account for his cynicism). You might mention racism in the U.S. and how nice it is here(although I'm not sure if he'll be moved). My previous experience with him before the first charter came down was that he didn't like evangelists and didn't want to grant a charter of holy rollers to come in. I assured him that he had us all wrong, that we weren't evangelists coming to proselytise, but rather,humanitarians who were concerned about the world food shortage...then...we had the healing service fiasco, with all of the sensational publicity. I think that is what he is cynical about. He probably thinks he was deceived. I have spoken to him, but he remembers what he wants to. I think in the future, it should be a man that deals with him, because he has no respect for women(in the sense that they have any brains)

BB-5-d-3

TO: JEAN BROWN

FROM: PAULA ADAMS

SUNDAY, MAY 23, 1976

Dear Jean,

Thank you for the considerate letter. It surprised me that you apologized. For what? I know you are pressed for time and I have not been under any paranoic delusions that you aren't attempting to respond to my reports or requests. Knowing Charlie read your letter to me (it was on top of all of the mail on my desk without envelope when I returned from Jonestown), I was relieved to see nothing in the letter he couldn't read. He made an unplanned trip to Georgetown which I shall mention below.

This is the weekend of the Spiritual Jubilee with Muhammed. I am anxious to hear about it. I am sure it will be a smashing success as no one but Jim could make it. I hope it brings even more cooperation between different avenues. I wsih I could be there, but will wait patiently to hear about it. It sounds as if Jim has absolutely no time for rest at all. This isn't sounding the way I want it to, so suffice it to say that we miss him very much, but appreciate his consistent demonstration of principle.

I wish to apologize to you for my curt and nasty attitude on the radio aout the typewriters. You have done nothing to deserve that from me and I had no right to actt as I did. I would like the portable to be electric and the long carriage one can be manual. I am disappointed in the quality of the typewriters sent to us so far. The Royal electric was a terrible choice (D. Wise made it). Karen L. said Tim C. had one just like it and it gave him trouble all the time. The IBM selectric was a dream and worked beautifully until a certain b.....d assisted it in being smashed to bits. The electric Smith-Corona portable works all right except the period sticks (which it did in the U.S. according to S.B. when she brought it down to me) and now other letters are starting to repeat as well. It needs repaird before it is too late, but I don't have a relief BB-5-e1

typewriter and can't possibly be without one for one month to six weeks, which is how long it will be in the shop. Joyce said there have been three sent to Jonestown. None worked well from the start. I take that back, one of them did. The other two barely worked and ~~did~~ died almost immediately after arrival. The one she is using which is giving trouble now, she likes real well, but she is in the same position as me. It needs repaired, keeps getting worse,(because she has no replacement typewriter) and she can't do without it. Hers is a portable manual, but heavier than most. She wants a very heavy duty manual or electric. I don't think she cares as long as it is heavy and reliable. (she has strong fingers and really hits the keys)

On to other business...

1. Attached is the social security informantion sent for Jackson's. This is not retroactive, nor is it being deposited to an account for them there. This may be the response to their application sent in some time ago by me. When we got no response, you took over(not to take x away from the fact that I was thoroughly stupid-for not making sure it got processed from your end long before I did).

2. The p.r. flyers which I listed in that one letter are the ones I need. I am using them more in p.r. now than before. When I meet someone, or haven't seen them for some time, I give them a p.r. set of leaflets. It saves time if I"m in a hurry,; and also gives persons I don't have time to talk to at all some kind of background of the group and of our example of integrity so consistently demonstrated. I also send them out in letters of interest or to persons writing asking for healings (the letters I forward on to you). The ones I asked for large numbers of are for general mailings (if o.k.ed by you there). If not o.k.ed, I indicated a quantity for simply p.r. use.

3. You ~~xxxx~~ can tell Wanda that toys cannot be imported here. They are encouraging local production of toys and have therefore restricted importation. BB-5-e-2 Actually, an unsolicited gift like that could maybe come in(I'm not sure, though).

but I don't think it would be fair to the others here because they do get equal birthday presents from Our Friend and also sending an individual personal gift would be taking away from that and making the individual more important than Our Friend. I don't know if Wanda is reasonable enough to see that. If not, tell her they are banned items. To clarify for you...if toys were part of family personal effects(used) shipped with several other things, they could come in, but not alone.

4. The radio strategy would have worked fine and everything was straightened out as we planned,...but...my equipment was faulty the first time, so I repeated the experiment using a different approach and that time I had a faulty battery. I was concerned that a third attempt might make things worse than they already were. I am thoroughly disgusted. The machine worked fine when I tried it afterhand and the battery was fine last time I had used it. I hope that the man MIke called will be able to help.

5. The flyers that corrections were made on to send out were not mailed in time. I am quite angry about the whole thing and can say no more than "Charlie, you forgot to mail the flyers". I was going to come back to Georgetown early enough before Independence Day to give the mailers enough time to arrive(it takes seven days for something in Georgetown to reach someone in Georgetown). Charlie said he needed to go to G/tn to get some boat part because the trawler can't go to G/tn until something gets fixed. It seemed needless for me to hurry back to town when the flyers were all ready and only needed mailed, so I asked C.T. to mail them for me just as soon as he got to town. He did not do so and when I got to town, they were still sitting on the bookshelf. I do not like to have to come into G/tn unless necessary, but I don't have faith in anyone's follow-through here. Something more important can always come up and it is simply a matter of perspective as to what is the most important. Obviously, to him the flyers lacked the necessary importance.

BB-5-e-3

6. Charlie came into G/tn for an urgent boat part and the boat is not even scheduled to make any trips for quite some time, so I think it was simply an excuse to go to G/tn; and especially at that imparticular time---I wasn't in Georgetown. I am quite disturbed at C.T.'s choice of travel buddy: Jeff. Bendmade a good point about no male or males should be alone in G/tn. Also, C.T. has absolute check signing privileges (ask Helen for details) and I don't believe Jeff has changed, but is rather manipulating(which is o.k. as long as he is at Jonestown and works well). C.T. gets negative so easily and then lets things get exaggerated in his mind. Joyce can handle those moods pretty well, but Jeff is not Joyce(what an understatement) and I thank he should add to that negativity. Jeff is very devisife.. Anyway, I don't think we should let anymore situations like that happen. If that means me coming back early, I think I should. The peace with Charlie in town was beautiful, but I don't trust him without someone to watch him when he is in town controlling money of P.T. and there are only three persons I would trust to watch him: Joyce, Debbie, or me.

7. Joyce and I discussed: Debbie and I staying in Jonestown more often and transferring all of my files and correspondence materials there. I think this would give us an opportunity to spend more time there. The problem with that idea right now is that we have no place to work. The office is not really an office at all. It is, rather, Charlie's domain and we would cause a number of problems working there (Joyce and I both agree with that). We cannot have a building built and called an office or that would threaten Charlie also, so what we thought we should call it is a "files and correspondence" building. We could just build one of the regular buildings and section off a part for use as an office. There are a number of suggested buildings to go up and if the program could get speeded up and one of those buildings go up right away, we could move a great deal of general work out there, but I don't want to do it until we have some place to work or it will get backed up too far. (Debbie

BB-5-e-4

has straightened out the mailing files, which alone I had not gotten around to), but there always seems to be work to do on them and I don't want to let them get in disorder or out-of-date. Debbie needs to spend more time with Mike so we need to get this in motion right away. Joyce is going to approach Charlie about it, but want to keep you informed what we have in mind. There is another consideration which will have to be discussed and guidelines considered from your end. That is, that once in the interior we are cut off from everything. We don't even get the news up there. I have no way of following trends(because much of that is from conversations rather than newspapers), but perhaps I am overestimating my importance in that area. I don't know. I will not be able to do either p.r. or visitations (religious)---which neither to regreat getting away from, but how necessary are they. Of course, I would still have to come in for customs or odds and ends of work now and then and could take care of some of those things while I am in town, but that isn't with any kind of regularity. I am really in a corner. I feel guilty not being in Georgetown doing my work and I feel guilty not being in Jonestown to help with the evergrowing amount of work there,as well as making it possible for Debbie to be of help to Mike.

8. You asked if I received a p.r. package awhile back. I need more specific information to answer that. When? What was in it?

9/ The letter to Llewelyn John is not necessary now as I'm fairly sure the matter has taken a different course, however, I think suspicions are lessened when people know what you are doing and if (beings we have met him) we do send him a greeting card now and then just to let him know how much we love Guyana and how we are working hard to assist the FCH program and how much progress has been made, I don't think it would hurt. If something ever came up in the future, perhaps it could be avoided. You can decide there what you want to do with it. I did not want a gift sent to him (that would be a bit too much) and I don't remember requesting a gift to be sent to J.Leila either. I do thinkk a card should be sent to Leila, thoughk.

BB-5-e-5

Fall of 1975, Black News

VERBAL ORDERS DON'T GO--WRITE IT!

write them.

TO Jim ① CDC in Mahanna ② Ronald Dinally, Commissioner of Lands Guila DATE

SUBJECT Guyana Co-op Fam

We probably should write them from here, and offer ~~help~~ cooperation - here and there. Share experiences, tell what we have done, etc.

THEY SOUND SERIOUS, BUT A BIT IDEALISTIC.

FROM [signature] BB-5-f-1

RETURN TO THE SOIL

Cooperative

After years of thinking, planning and dreaming an amalgamation of Brooklyn Education Institutions (UHURU SASA - AL KARIM Schools) is establishing a Farming - Livestock cooperative in the Cooperative Republic of Guyana, South America.

"Why South America", you ask? Well, we wanted to be able to live and progress outside of the U.S. influences and tentacles. We found a friendly country in Guyana. A country moving in a progressive, modern, humane direction. The Prime Minister, Honorable Lynden Forbes Sampson Burnham, has declared the objective of the nation of Guyana to be "Make the small man, the Real Man". While he has avoided the 3rd world rhetoric of many leaders today, he has set goals and objectives for the Guyanese people which provide the populace with a sense of hope and direction. (Feed - Clothe and House the Nation)

Guyana is also an excellent place to put to the test our theories about self-reliance and sacrifice for the struggle. The country, which lies on the northeastern coast of South America, while experiencing tropical weather has none of the tourist trappings of the islands. Except for a sliver (about 10%) of land along the coast, the remainder of the land is unsettled, fertile, unexplored, just waiting for a new set of 21st century *pioneers.*

Folks who have the adventuristic, creative, pioneering spirit and feel crammed up in the inner city, campus high rise and other unnatural circumstance for full complete development, *here's your chance. The main attraction is land and to call to* those who would demonstrate all the things we said we wanted to be about in the development of 'a nation'.

We'll be away from America. The Guyanese government *will provide us with proper credentials and be our host. They* don't want to engage in verbal warfare but they are anxious to see if the Black Powerites, Pan-Africanists and other revolution-minded vocalizers from America are only talking about change. *In the Sixties many of our young Black radicals* went to Cuba on the Venceramos Brigade to work and study in Cuba under the Castro Government. This experience, while it was for the most part positive, was still under the domination of whites. Cuba has not resolved the question of self-determination for its Black masses, even under socialism.

This project is sponsored by Africans and with the cooperation of a friendly Black government. The Burnham government recently held a full day of recognition for the African Liberation Movements and contributed $100,000 to the O.A.U. Liberation Committee. The Burnham record for progressive activity internationally and domestically makes him rank highly among the progressive African leaders of the world. So we are safe and our presence will be appreciated and respected.

We want to make it clear that while we are planning on success we are not planning to make any individuals rich. If the project is successful we will have established a Cooperative farm of over 300 acres with livestock and other facilities. This effort will be cooperatively owned. (Owned by all those who work)

We are welcoming the enlistment of anyone with vision, courage and initiative. We don't care about your past, your sex, your I.Q. or how you look. If you've got vision and can *dream, have the courage to support your convictions and* believe that god helps those who help themselves, then you may be the kind of person we want.

The following prospectus of the project was presented by *our correspondent who is located in Georgetown, Guyana.* Read it carefully and if you're interested write for an application.

Kasisi Jitu Weusi

Return To The Soil - Farm And Livestick Cooperative
by Bro. Badi

In September 1971, after having worked for three of America's large corporations and having suffered enough from their total European value systems, capitalistic manipulations, the American dream scheme (like so many of our Brothers and Sisters who are still trapped) I was made aware of the EAST/UHURU SASA SHULE, INC., 10 Claver Place, Brooklyn, New York.

After having made several visits to its school and Afrikan Cultural shows on weekends, I began to find a new spirit of hope rising in my head. I could not overlook the need for direction, purpose and values practiced in such a troubled time for Afrikan people in North America. It didn't take me long to become totally involved in the struggle for Afrikan survival in the Brooklyn Community via the EAST Cultural shows (some people call it "Jazz"), EAST Restaurant, BLACK NEWS, Afrikan Book Store, EAST Distribution and Publication and mostly the Uhuru Sasa Shule which is actually making a serious and well planned effort to reshape the minds of our youth. It is an Afrikan school for pre-school, elementary and secondary re-education.

I was able to visit Guyana in 1972 for the first time, when my head was again opened. Guyana is a country that is *seriously challenging thru socialism the systems of* colonization and neo-colonialism. You can say it was love at first sight. But there I was feeling new found hope for the struggles of Third World Peoples via Guyana.

Upon my return to the State(s) (of seige), we decided that we would again in 1973 sponsor a tour for serious students who wanted to visit and see Socialism being developed in Guyana. The plans that followed were difficult. We made another visit to Guyana to outline and confirm a schedule of events for our excursion, two months prior to the trip departure. We received not only a warm welcome but the full cooperation of our Guyanese Comrades. On August 27, 1973, some sixty-four (64) Brothers and Sisters departed from New York to Georgetown, Guyana. I will not attempt again to trace

BB-5-t-2

the whole glorious excursion to Guyana but you can read about it in - Vol. 2 No. 10 Special Edition, October 22, 1973 of BLACK NEWS.

After that visit, we, the comrades from North America found it pretty hard to forget what stood out most in our minds *Land Development, Agriculture, Farming, Feeding A Nation, Self-Determination, the Earth, the Source, the Energy.*

Several visits followed to check out the possibilities of a Land Development Project sponsored by the Uhuru Sasa Shule, Inc., - Al-Karim School, Inc. We learned that first you have to apply for the land and describe how, why and what you intend to do with it. Land is of no use unless one is prepared totally to make sacrifices and committments with determination and discipline. One must be a pioneer - which means one who is the first explorer, developer, to prepare the way. A soldier, having a spirit to forge a head against most odds and to accomplish the goals. These words sound great but what do they mean. Simply, doing the work required to develop a Cooperative Farm. A pioneer is expected to work hard, follow orders, keep strict discipline, respect others, be physically, mentally, and spiritually fit, to be knowledgeable and skilled in some areas of farming, and to stick to the task until it is completed.

In 1974, we filed for land and received confirmation. This year we paid the Survey Fees. While the survey is being completed, we are recruiting pioneers for the task ahead. A Lease Agreement for 3000 acres will be signed for the Kabaruma, Northwest District - Wauna Area Land Site.

The work will be before us to develop a Cooperative Farm in Guyana.

Pioneers Recruitment Procedures, Governing Laws, etc.

Pioneers are needed in the areas of Carpentry, First Aid, Plumbing, Camping Experience, Agriculture, Farm Equipment Usage (tractor, plows, etc.) Livestock Farming, Poultry Farming, Crop Farming, Cooking Sanitation, Water Irrigation, Use of Water Power Generators, Electricity, Nursing, Communications, Insect Control, Tropical Fish, Fishing, Workers.

To Become A Pioneer

Aside from the skills, you must be totally committed, abide by the rules and regulations, be physically fit and able to take orders.

Rules and Regulations

Note: Pioneers must also be governed by the laws of Guyana.

No smoking marijuana
No use of other drugs
No excessive drinking
No fraternizing immorally with Guyanese
No political activities
No leaving land site without permission
No stealing
No fighting
No abusive language
Take orders from others

Those who cannot adhere to the above mentioned rul NEED NOT APPLY!

All applicants will be asked to fill out completely application form for pioneers which will be kept in t strictest confidence. Every three months an evaluation repo will be made in-depth on all pioneers and reviewed. screening will be done totally by the EAST/UHURU SAS SHULE, INC. and AL KARIM SCHOOL, INC.

Physical Requirements

Along with the application, a medical form must be fill out completely by a qualified physician.

Financial Needs

Round Trip Ticket	$390.00 (U.S

Pioneers who remain on the project for three months wi receive a refund portion of their round trip ticket. Tickets wi be held by the Project Head.

Personal Funds	250.00 @ perso
Total Funds Needed	640.0

Upon arrival, the personal monies will be placed in the Guyan National Cooperative Bank as individual accounts.

Pioneers Clothes Needed and Type Description

Quantity	
2	Work boots that will withstand water with rubber soles.
2	Wash towels
3	Large towels
3	Pairs of Army style pants with side pockets.
3	Army belts
1	Pair heavy rain boots - high tops
5	Work handkerchiefs
1	Pair of work gloves
	Plenty of toothpaste and deodorant
3	Long sleeve army shirt jackets
1	Toothbrush
6	Pairs of cotton underwear - tops and bottoms to absorb wetness
1	Pair durable sneakers
6	Pair work socks
1	Mosquito net (can be brought in Guyana)
2	Pairs sleeping pajamas - long sleeves
2	Hats or caps (army style with tab)
1	Pair of sun glasses
1	Army style rain coat and cap
1	Duffle bag - please no expensive luggage.

Upon arrival in Guyana the pioneers will stay one week in Georgetown before being transported onto the land-site area by boat.

During that week they will be cleared by the Home Affair

BB-5-f-3

Office, visit one Guyanese National Service Site, Botanical Gardens, Non-Afignment Monument, Sea Wall, Parliament Building, Open Market, and Cultural Center Plays.

Special Note: All pioneers will not be able to leave the land site until at least a three month period has elapsed. Then a rotation of one week leave in Georgetown will be granted. After that week another three months must pass before another leave will be granted. There will be strict adherence to the Georgetown visits. During that week, there will be reorientation, medical checkups, movies, etc., under supervision.

The Cooperative Farm Working Hours

Mon. - Fri. Rise at 6:00 a.m.
Work - 7:00 a.m. - 4:30 p.m.

Saturday Rise at 6:00 a.m.
Work till 12:00 p.m.
12:00 - Laundry, shopping, etc.

Sunday Late Morning, family dinner, rest, prepare all tools for Monday's work.

Note: Each evening will consist of classes (except Sundays)
Topic for Classes: Guyana's History, Farming Classes, Carpentry, Safety and First Aid. On rainy non-workable days, alternate assignments will be given.

ALL AND ANY SERIOUS INFRACTIONS OF RULES, REGULATIONS PROCEDURES, ETC., WILL MEAN IMMEDIATE EXPULSION AND THE PIONEER SENT BACK TO THE HOME SITE IN BROOKLYN. THEY WILL BE PERSONALLY ESCORTED AND PLACED ON THE PLANE.

During the months of September until January a selection process will be conducted in the Home Site (Brooklyn) area for pioneers. All applicant pioneers will be thoroughly screened.

Legal Documentation Required
1 Passport
1 Health Card - Smallpox Vaccination
5 Passport size photos
2 Pictures full length (side and front view)
Driver's License (If you have the skill)

Personal Affects Allowed:
Watch, Portable radio (battery operated), Cassette player, camera

Anyone between the ages of 21-40 can apply - wives, sisters included. We are not accepting children at this present phase and if pioneers are not swimmers, they should learn.

If after having read this, thinking the proposal over, and discussing this with family and friends, you are ready, then so are we. You are welcome to grow with us in our task of building a Cooperative Farm. But please keep in mind it is a serious endeavor and should be attempted only by serious Afrikan Pioneers.

the Depression and Education in the Black Community

As the "All American" depression engulfs the nation the Black community will have to absorb some of the worse blows to be dealt to the empire. I use the term "all american" because the African community in america seems to constantly be in a depression because of our terrible economic and social conditions and political powerlessness when the nation is in a so-called economically progressive state.

While the New York City government is laying off tens of thousands of its workers one of the areas hardest hit by layoffs has been the departments dealing with education (Board of Education, Higher Education, School Crossing Guards, etc.). The city layoffs of personnel in the public education system is well above 8,000.

Although almost 70% of the city's million public school students are Afrikan-American and Hispanic speaking, the education personnel of these groups barely hit double figures percentage wise. What the Black community has to do is look at the politics and economics of education and see how the community can get its full share of the benefits like other communities/ethnic groups do. Until the Black nation takes a serious look at this aspect of their community and map out a plan of action for controlling and benefitting from the thought, mind and value shaper, we're doomed and will remain in a powerless, oppressed and sub-servient state.

There are millions of dollars in terms of goods, services and payrolls allotted to these public educational institutions that are supposed to be nourishing Black minds and preparing Black youth for a better place under the sun. But because so many Blacks in their apathy allow their enemies (or possibly worse, mis-educated negroes) to carve out their children's brains, the Afrikan race still suffers from self-degradation and economic, cultural and political exploitation. Why in predominantly Black and Puerto-Rican communities are crackers still shaping Black thought, getting thousands of dollars to mentally castrate Black youth?

As we cry about unemployment and beg for jobs we should be looking at funds coming into our community from our tax dollars and seeing to it that the residents benefit first and foremost from them. What no other people on the globe tolerate, we are subjected to.

Everyday thousands of aliens commute into our communities to educate Black youth ( ), stop fires ( ), man (police) our communities, run our stores, factories and other

continued on page 28

BB-5-f-4

Charlie : Joyce.

Attn: Jean Brown

Wednesday Sept. 3, 1975

SAVE and return to me

A man by the name of Mr. Frank Newman had the interior development officer call me to find out if he could visit our project at Port Kaituma. I talked to Mr. Newman also

Facts about Mr. Frank Newman:

1. He is from the U.S.
2. He and his wife are school teachers doing a study of education in the Caribean(Eastern portion). They have now visited 22 islands in the Caribean.
3. They first found out about us by reading about us in an American magazine called Travel, about one year ago.
4. They met Henry Cameron at Montserrat, where Henry is now based, and Henry told him that he knew about us and, in fact, was working at the complex where our program started, and encouraged him to come and have a look at our project.
5. Newman and his wife are on a tour that began last January and will end next January. They are going to Surinam next. They would be on a sebatical, except that with all of the cutbacks in New York, there is no funds for a sebatical.
6. Newman's address is : 65 Woodbridge
   Buffalo, New York 14214
7. I asked him how he got my phone number, but I can't remember what he said. I think he said Ministry of Home Affairs.
8. The man is not originally from New York. At least, he didn't have a New York accent.
9. Will let you know more when we come in contact with him

questions that I want to ask him, and can think of k

BB-5-9-1

Charlie,

Joyce, We'd certainly love to get pictures and document all. We'd like to have them sign our guest book Mr.

1. There is going to be this Newman fellow and his wife coming through in the next few days. They really want to see our place, so I am sure they will be in to see us, if they can get into the interior. Also, they will want to see J/tn, and they are quite willing to stand any inconvenience, like only going in at 5:00a.m., so I am sure that they will want to go in and see Jonestown. They are likely going to write something up about us (it may only be a short piece in a long thesis, but never-the-less) so everyone will have to be prepared to be on their "Jim Jones" behaviour.

2. I saw Lennox George, who is a writer for the Daily Chronicle, and he is anxious to go into see our place; he is quite positive to us, and wrote the good article about us in the Chronicle before.

3. Elizabeth Phipps and her husband(she is in the American Women's Group with me) are having a guest from the U.S. in the middle of this month and have asked before about coming up to see our place. She asked me again about them coming up toward the end of this month. They are the ones who are coming up in the cabin cruiser which sleeps ten people. Her husband is a consulting engineer(I believe) in the Essequibo water project, which is determining if the Essequibo could have a dock built on it. If that is his profession, perhaps you can think of some questions that we could use a hydro-engineer to answer, like Tim's dam.

B6-59-2

L

P.S. Could you ask this Newman fellow the following questions in a conversational manner.

1. What did that magazine called, Travel say about Peoples Temple?
2. How did he locate (specifically) Paula adams and her telephone number in Georgetown.
3. What schools do they teach at?
4. Are they from New York, or just moved there to teach?
5. Any questions that may be good to know.
6. What made him specifically interested in the Peoples Temple agricultural project, as well how much he knows about it. Give him the details of how Pastor Jones out of his concern for starving people all over the world wanted to start ana agrilcultural mission station to try to alleviate some of that starvation, etc. Newman said that Henry Cameron told him to look up Archie Ijames, which is why I am wnndering how he got my name. I was so overwhelmed by the unexpected call that I forgot to enquire some very basic questions about his background and the abovex curiosity questions.

33-5-9-3

May 26, 1976

TO: JEAN BROWN

FROM: PAULA ADAMS

SUBJECT: V.H.

From my talks with both Charlie and V.H., I've drawn one conclusion: I don't know what's going on!

Here is a little background information on V.H. that might be useful in assessing the worth of his assistance. He is overzealous when it comes to spending someone else's money on machines. He just loves machines. It isn't that he doesn't know what he's talking about when it comes to that specific machine that you're interested in, but he will try to get you interested in things you don't need. He does know about machines and often finds very good deals on equipment, but I am ~~kind of~~ the one who stands over the whole thing and if it isn't up to the quality he claims, he either refunds the money or replaces or fixes the item. (That is one aspect of the role I play in this). He does not stick to one opinion about what is the best suited for our needs. For example, he thought that the Ball community canning center was ideal for our needs when I first talked to him. I suggested looking into tin cans for food preservation and he thought that it would be too involved. Now, from what I am getting feedback on from C.T. and V.H., he is convinced that tin cans is the way to go. There must be a machine involved in the tin canning that he wants to get his hands on.

Charlie is really upset about the discussions with V.H. I think his ego is what is upset! He claims to be concerned about what I would have to do to get all of these things followed through from V.H. That is pure rubbish. He could care less. His ego is threatened because V.H. is being listened to without C.T.'s comments. It is a fact that it puts ~~xxkkkk~~ pressure on me, so I want to know if what is going on is worth it. I've done it for less, but I sure don't want to get into anything if it isn't necessary. I don't know if you even know what I am talking

BB-5-h-1

about. He is an engineer, which we don't have, and he is quite willing to put his time in free(that is not my opinion, but I'm speaking in terms of dollars). I think he has been quite useful in the project and he has been generous and still is. I am writing in straight terms avoiding cynical comments. What good does it do. I do think that the whole thing is becoming a problem to Charlie. He would rather,from a comment he made to me, listen to someone who is in the family than to someone who is outside. I agree with this when it comes to policy, but we need to tap from every source we can get if the knowledge is useful. I don't think Charlie agrees with that theory anyway. He is so threatened by anyone who makes suggestions about the project ~~[illegible]~~. Smitty didn't set right with him at all. I do agree that Smitty needs to say he doesn't know something when he doesn't know. But for the most part, Charlie just didn't like sharing the king-cheese role, and I think that the ~~[illegible]~~ meeting with V.H. made him even more threatened. Frankly, I don't see that there is so much difference between C.T. and V.H. when it comes to their commitment to P.T. Both are in it for the same reason just different faces.

I wrote the above before our first conversation and have not yet heard a reply about the subject, but I am going to go ahead and mail this with everything else.

V.H. has come over several times since his return and Debbie's presence has been an invaluable blessing. Frankly, I don't know if I could go through this thing if it were decided as necessary. I sounded very noble indeed before he returned, about doing anything necessary, but now that I have seen him again a few times, I don't know. Not only is he repulsive, but his condescending comments are getting hot biting responses from me. This could make things worse if I were to start up another friendship and then make sarcastic remarks, than to just cut from him completely.

BB-5-L-2

b6
b7C

No. SC 12576

Reg. No [redacted]

The State of California

issues this

Service Credential

to

JEAN FORRESTER BROWN

Type . . . . . Administrative (Examination)

Class . . . . . Clear

Authorizations R-54

Service/Categories/Fields: ****

Renewal . . . . . ****

Grades—Preschool, Grades 1-12, and adult classes

Valid . . . . . 1-28-77 - 2-1-82

Restrictions . . . . . ****

Marcella T. Johnson

CHAIRMAN, COMMISSION FOR TEACHER PREPARATION AND LICENSING

Peter L. LoPresti

EXECUTIVE SECRETARY, COMMISSION FOR TEACHER PREPARATION AND LICENSING

THE GREAT SEAL OF THE STATE OF CALIFORNIA
EUREKA

SEE REVERSE FOR EXPLANATION OF CODED ITEMS

PRESIDENT, STATE BOARD OF EDUCATION

SUPERINTENDENT OF PUBLIC INSTRUCTION
SECRETARY, STATE BOARD OF EDUCATION

BB-5-i

Copy of letter sent to Sheehan w/ book

October 24, 1977

Dear Mr. Sheehan:

This is about as completely as we have documented the conspiracy to date. Perhaps the background will help you make sense out of the things I have been telling you over the phone. Enclosed in the envelope are two articles which refer to the child custody case I talked to you about most recently. They are not included in the "book" because the fact that Jim is the father of John has not yet been made public. (You will note that the articles make no mention of the fact.) We may take the initiative on that by holding a press conference in the near future.

Our questions are many, and they have to do mostly with the options we have in fending off the kind of continued attack we face now in Guyana. Just this week we got a letter from an attorney who represents the parents of two youths in Guyana; one (Bruce) Oliver is 19 and married, and the other (Billy) will be 18 in two months. The attorney tells us that both young men must be returned to the parents. We are not too worried about this, for obvious reasons. But the law partner of the attorney is also commentator on a local Oakland radio show. We were informed by Mr. Holmes and Mr. Warden that if we did not return the "children" immediately, the radio station would be very hard on us via Warden's radio show. If we did, their program would go very well for us. By the way, the Olivers have been in touch with the same Joseph Mazor.

But the case with the child John in Guyana is a very serious one. Your advice on how to protect ourselves from attempts to take this child, from a possible planefull of hostile relatives gathered up by this same bunch (Mazor, Mertles, etc.) and ultimately from attempts to try to take our leader, is very much appreciated. We do not see an end to the concerted efforts to dislodge or "de-stabilize" our group in Guyana, nor to get Jim, on any pretext they can come up with, into the courts. You said in our first conversation that when the attacker is irrational, you do not try to defend yourself with rational means. We identify with that very closely.

I think it might help to explain to you that our congregation is made up of people from all ages, all races, all walks of life;& all of these, especially now with the move to Guyana, Jim has taken responsibility for. Many are elderly, and most are black. We are a people who have

BB-5-j-1

suffered or who have identified with the suffering of lifetimes of oppression and deprivation. It is difficult to describe the pathos of the situation. For the first time in the lives of many who are there, they have a home, land, the best in schooling and medical attention, and --as one black sister said, for the first time in her life she could walk down the street and not be called "nigger." Now we find ourselves under the continued attack of this conspiracy of media, reactionaries, and government agencies in the States. In our evolvement together, we have become many things: a family, a people with a purpose to live and build a socialist life, and in most cases fiercely loyal to the leader who has cared for the rejects of capitalist society and given us, individually and collectively, the context for life worth living. Without Jim's vision and determination and love for us, nothing would have been accomplished.

I have enclosed for you, too, a copy of a letter received from a member of our group in Guyana, which we have made into a press release. Sharon is the mother of three racially mixed children, a highly educated and highly paid social worker and consultant. Her enthusiasm for life there needs little explanation.

Thank you for your concern. Any help you can give us by way of legal alternatives, a safe place for the child in dispute, or any creative ways to combat the continued intrusion -- we are appreciative and look forward to your reply.

Very truly yours,

Jean Brown

Jean Brown

BB-5-j-2

REPORT ON DANIEL SHEEHAN
JEAN B., OCTOBER 12, 1977

DANIEL SHEEHAN, 2300 City National Bank Tower, Oklahoma City, OK 73102
PHONE: IN OKLAHOMA (405) 239-2379, in D.C. (202) 462-0400

I called saying TB had left town and suggested that I call; she'd said he was working on affidavits and would not be able to talk until Wednesday (today). He will be in Oklahoma for several more weeks.

When I described the situation with the media smear and the links with the T Dept he said there is a way of dealing with it. What is happening to us is not unprecedented. He made the analogy of the authoritative parent telling the child to be home at a certain time. You cannot argue on the adult's terms,because he/she is irrational. Therefore, you go ahead and stay out anyhow, because there is no way you can successfully argue on their grounds and do what you want to do. Where the parent is coming from is an irrational assertion of authority.

Said he has seen this with clients who are "highly principled." He said he himself is a "highly principled attorney." People who are principled encounter extraordinary opposition, especially in the form of authoritative and regulatory institutions. Said he has seen this with cases he has worked on with F.Lee Bailey, and it was true with Scientology. (I am not sure what he means by principled -- it could be a range of things.)

The way you deal with this type thing is to kick back. Since the other side is not rationatl, not principled, you take them on with wits. Said (another analogy) a small fighter can't take on a welter weight fighting square, has to fight back by slipping through the blows. The media hate people about as much as people hate them. You should treat them openly, candidly, honestly, giving them nothing to hold on to. Then they feel satisfied. The worst way or responsing is to cut them off. Then they get twice as hostile. What we need is an extraordinarily adroit PR person. His best advice would be to get someone, not a P.T. person, who could dela with the press, interpret us to the press. He said NIXON cut the press off, and it was the press that destroyed him. Like a wild dog, they bite when they smell fear.

I told him that what I had described as a media smear was at this point our secondary concern. We had lived through that and were continuing to function, but that the truth was the media persons (named Jim Clancey) were admittedly working in collusion with government agencies (T-dept) to destroy the Temple. Now we were concerned how to counter this obvious conspiracy of governmental agencies. He siad that is the way it works, and usually one agency (i.e. Treasury, IRS, or some other) leads the way. His advice was to first write to him exactly why we think this is beoing done to us. Not to fictinoalize, To know the source of our problem, to deal with it, he will have to know what is triggering this governmental response. He mentioned a case in Florida with a guy named Glen Turner -- a thing going called "Dare to Be Great" in which he had enormous training sessions for businessmentof somesort. Said that the A.G.'s met from 49 states and determined to undo this guy.(He didnt say why, but the point was clear what he meant by the source of the problem.)

BB-5-K-1

Then he asked me to correspond with him, and a personal visit might also be useful. But first, I am to try to mail something to him using cover. He bluntly told me he figured I would know that that meant to mail a safe way: use another agency's letterhead on the envelope, mail from another city (he says where your mail gets picked up is in the city where it is mailed), surround all the edges with tape and make a mark under the tape which would show when and if the tape were removed. Then he said to call him to identify the letter that would be coming, tell him the letterhead to look for and the mark. I am to send general mail first. He will let me know from that end whether it is safe to use similar methods in mailing crucial contents.

BB-5-K-2

I liked the guy. I think he could help us.

PHONE CALL TO D. SHEEHAN, FRIDAY 10/14
REPORTS FROM JEAN BROWN

He was very friendly, said that he had not received the mail he had instructed me to mail yet. Tom just had mailed it Thursday morning. We talked about the reasons for our persecution, as he had asked. When I mentioned the word, he immediately said, "Well, that would do it." Said we are in good company, some of his best friends have the same problems as I described for that reason. Said he has known that the Socialist Workers Party has been bothered for years with this kind of tactic. He will work over the week-end, so made himself available to us. Said he is working now on taking depositions against the FBI for domestic surveillianse. Will wait for the mail to arrive (he asked for "safe" mail, so I sent Peoples Forum and Barb articles, statements why we were undergoing this and so forth). He will call back the first of the week, unless I call him. He asked for specific questions to deal with, how he could be of help.

(As per our radio conversation of Friday, I will tell him full background and about Jeremie's and Minnie's situation and why. Also will mention Bonnie's project and ask what he recommends be done.)

BB-5-l

A-1

INTEROFFICE MEMORANDUM

To	Attention of	Date
DAD		3/6/78
From	Subject	
JEAN	REPORT ON DAN SHEEHAN	

Finally got ahold of DAN SHEEHAN this morning (Monday). He is in Oklahoma taking affidavits against the FBI, travelling all over until March 15 when he will return to New York. He asked about the nature of the proceedings in the Guyanese courts. Said in regards to TOS being in Washington that State Department and Congresspersons respond more readily to public pressure than to "principle." Ultimatlcly the outcome of the custody situation will be determined by politics, and what Guyana choses to respond to -- his feeling was that pressure from State Department and Congress would have an effect on behalf of TOS. I told him of our excellent rapport there, and about Dr. Fernandes. He was pleased at that. Began to explain about the group of 10 freshmen congressmen who came in together, including Wirth, Dellums, Mossett, Pattison and some others who share staff, share communications systems, and generally try to make themselves open to common problems and "justice " issues. Said since TOS has talked to them what we should do is call one of their staff personnel, ask for the names and districts of all 10, and get a story on our behalf to the major media in their areas. Said Congressmen respond directly to press in their own districts. Called them "absolute relativists." Then not only will there be that pressure on them, but also if they are inclined to see both sides, it will give them something to back up their opinions. He said mainly we can deal with staff, ~~find out the major media,~~ and strengthen our hand in those districts which will have an effect.

write background & letter

Again he asked what were the proceedings in the Guyana court based on. Said there was a decision in the local court here that TOS had legal and physical custody. He said then the court has communicated that to Guyana for a decision on the local court level there. Again he said ultimately the politics in Guyana would determine the outcome, and he felt that they could be influenced either direction.

He just got appointed to the National Council of Churches committee on Church and Civil Rights. Said his main concern will be IRS harassment of "unpopular churches."

BB-5-m-1

When I told him about our letter from IRS he responded immediately that we should keep him posted and write a 3-page introductory letter to the chairman of the committee, Dean Kelley, 475 Riverside Drive, New York, and explain the harassment of the IRS we are receiving and the work we are doing. We can use his name in this letter. Sheehan will be raising the issue of Church of Scientology to the Supreme Court, also a defense of two Puerto Rican nationalists who were thrown in jail for bombs, called them socialists. He is going to New York at the middle of march. Siad if we have our letter in by then, the chairman will know of us and Dan will follow up by discussion of our situation with him, among others. Said he has a growing number of church groups who have complaints about IRS harassment and this will be his special area of concern.

They are doing this

Another thing about [illegible]rth. Said he is in tight with Jerry Brown, working to get him in office as [illegible]dent. along with Hart and some other Colorado people. Said they are more [illegible]utious [illegible] because of elections. (I did not get the meaining of his point, I think he [illegible] will be more approachable to a broad-based appeal.)

Said in our [illegible] we should mention general references, church set-up, types of harassment, information for their files. He will chat with Kelley about us.

Had talked to some Jesuits who were interested in Guyana. (No clear comment on this, though it was mentioned in [illegible] of reporters who might possibly go for story on our mission. Could follow [illegible]. Knows personally BARRY LANDO, CBS director of 60 MINUTES, said we should [illegible] they would be ineterested in doing a story on us. He is direc[illegible] viso[illegible] [illegible]llace. Also said ABC is starting a special news magazin[illegible] CHUCK LEWIS, directly under Sander Van Ochre (?). Mention Sheehans' name [illegible] both, they may be interested. Middle of month he will be back in N.Y. -- asked again that we keep in touch. Interested in IRS events.

Jesuits

① Send Our World out to Congress
② Tell Thom With drew back
③ Tell Peoples World about the New Living art
④ Tell Sheehan about The World

BB-S-M-2

EMBASSY OF THE REPUBLIC OF GUYANA

2490 TRACY PLACE, N. W.
WASHINGTON, D. C. 20008

7th January, 1976.

Mrs. Jean F. Brown,
Secretary,
Peoples Temple Agricultural Mission,
P.O. Box 214,
Redwood Valley,
California 95470.

Dear Mrs. Brown,

I received your very welcomed and touching letter of December 12, 1975, and regret that I was not in a position to reply before now.

I thank you for your kind sentiments expressed in the letter, and would like to say that I too reciprocate those sentiments.

I have never had the opportunity and privilege of meeting Pastor Jones, but have heard a great deal about him, and would like you to know that his representatives in Guyana are well considered and are doing a very fine job. In particular, Mrs. Adams and Mr. & Mrs. Touchette whom I have had the pleasure to meet, have commended themselves to me and the Guyanese people as extremely dedicated to your Mission's ideals and objectives.

I wish you and your Mission in Guyana every continued success.

Yours sincerely,

Laurence E. Mann
Ambassador

BB-5-n

PEOPLES TEMPLE
OF THE
DISCIPLES OF CHRIST
Jim V. Jones,
Pastor

Post Office Box 214
Redwood Valley,
California 95470
Ph. (707) 485-7219

1859 Geary Blvd.
San Francisco, Calif.

1366 So. Alvarado
Los Angeles, Calif.

"For I was an hungered
and ye gave me meat;
I was thirsty
and ye gave me drink;

"I was a stranger
and ye took me in;
Naked,
and ye clothed me;

"I was sick
and ye visited me;
I was in prison,
and ye came unto me.

"Verily I say unto you,
Inasmuch as ye
have done it
Unto one of the least
of these . . .
Ye have done it unto me."

Matt. 25:35-40

August 20, 1975

Hon. Fred Wills
Minister of Foreign Affairs and Justice
c/o Ministry of Foreign Affairs
95 Carmichael Street
Georgetown, Guyana

Honorable Mr. Wills:

On behalf of our Pastor, Rev. Jim Jones, and the many members of Peoples Temple Christian Church (Disciples of Christ denomination) both in the United States and Guyana, I would like to congratulate you upon your appointment to the office of Foreign Affairs and Justice Minister. Many of our co-workers and contacts in Guyana have expressed their admiration for you as a highly congenial and competent person, and with your brilliant background in law, as the best possible choice for this influential position.

Perhaps you are already aware of our congregation's agricultural mission project in Guyana's North West District. We feel it is both an honor and a challenge to have been awarded the use of this land in your country. It is Pastor Jones' sincerest desire to work in complete conjunction with the P.N.C. and its enlightened F.C.H. Program, for our own human service ministry throughout the years has sought to assist people with emergency food and medical programs, college scholarships, care and convalescent homes for seniors, a large animal shelter and numerous other programs.

Pastor Jones has publicly praised you for your record of service and deep commitment to the people of Guyana. I must certainly concur with him that you are making an exceptional contribution. We wish you the very best for a continued career in distinguished statesmanship and service to your fellow man.

Pastor Jones sends his best personal regards.

Sincerely,

Jean F. Brown

Jean F. Brown, Secretary

P.S. I have enclosed a brief description of our ministry and its human service work, which I thought might be of some interest to you.

BB-5-0

PEOPLES TEMPLE

OF THE
DISCIPLES OF CHRIST

Jim Jones, Pastor

December 12, 1975

*"For I was an hungered
and ye gave me meat:
I was thirsty
and ye gave me drink;
I was a stranger
and ye took me in:
Naked, and ye clothed me:
I was sick, and ye visited me:
I was in prison,
and ye came unto me.*

*"Then shall the righteous
Answer him, saying,*

*When saw we thee an hungered
And fed thee?
Or thirsty,
And gave thee drink?
When saw we thee a stranger
And took thee in?
Or naked, and clothed thee
Or when saw we thee sick?
Or in prison,
And came unto thee?*

*"Verily I say unto you,
Inasmuch as ye have done it
Unto one of the least of these...
...Ye have done it unto me"*

Matthew 25:35-40

His Excellency Mr. Frederick Talbot
c/o Ministry of Foreign Affairs
Georgetown, Guyana
South America

Dear Mr. Talbot:

On behalf of Pastor Jim Jones and the many members of Peoples Temple of the Disciples of Christ in both Guyana and the United States, may I congratulate you on your appointment to the post of High Commissioner to Trinidad. We wish you the greatest success. Also, may we commend you for your years of dedicated and conscientious service as the United States Ambassador. We hate to see you leave, but we know your talents will be a credit to the people whom you will serve wherever you may relocate.

With highest personal regards from Pastor Jones and the very best hopes for your joyous Holiday Season, many Temple friends wish to be remembered to you. May health, happiness, and continued success be yours throughout the new year.

Very respectfully yours,

Jean F. Brown

Jean F. Brown, Secretary

Members of Peoples Temple
of the Disciples of Christ

BB-5-P

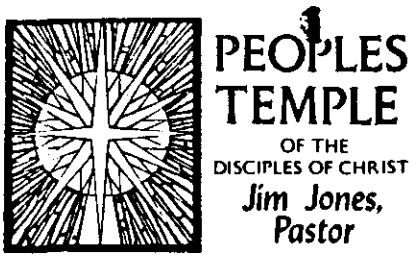

PEOPLES TEMPLE
OF THE
DISCIPLES OF CHRIST
Jim Jones, Pastor

December 12, 1975

"For I was an hungered
and ye gave me meat:
I was thirsty
and ye gave me drink:
I was a stranger
and ye took me in;
Naked, and ye clothed me;
I was sick and ye visited me;
I was in prison,
and ye came unto me..

"Then shall the righteous
Answer him, saying,

When saw we thee an hungered
And fed thee?
Or thirsty,
And gave thee drink?
When saw we thee a stranger
And took thee in?
Or naked, and clothed thee
Or when saw we thee sick?
Or in prison,
And came unto thee?

"Verily I say unto you,
Inasmuch as ye have done it
Unto one of the least of these...
...Ye have done it unto me"

Matthew 25:35-40

His Excellency Lawrence Mann
Ambassador of Guyana to the
United States
c/o Ministry of Foreign Affairs
Carmichael Street
Georgetown, Guyana

Dear Mr. Ambassador:

May I extend to you greetings on behalf of the Peoples Temple of the Disciples of Christ and our Pastor Jim Jones. Mrs. Paula Adams and Mr. and Mrs. Touchette from our Jonestown project have written to us of the enjoyable meeting they had with you.

They found it most inspirational to meet a person of your exceptional talent so devoted and concerned about the self-help programs and advancement of people through this means. Pastor Jones has taught us that viable Christianity today must address itself to the practical needs of people. We believe that the highest form of worship to Diety is in service to our fellow man.

By vocation I am an accountant, with extensive legal training. However, I have found the deepest personal satisfaction and most meaningful channels for service through my commitment as a member of Peoples Temple. Our mission site in Guyana represents the endeavor of people helping people, committed to the teachings of Christ as set forth in Matthew 25.

We have been deeply touched by your own dedication as well as that of so many Guyanese officials. Those of our members who have had the chance to participate in and visit our project in Guyana consider it a privilege to work hand-in-hand with the people of the Co-operative Republic.

Pastor Jones wishes to extend to you his personal greetings

BB-5-g-1

and congratulations. He is highly impressed with the record of service and the evident commitment you bring to your new post.

With our very best wishes for a joyous Holiday Season and continued success throughout the New Year, we remain

Respectfully yours,

Jean F. Brown

Jean F. Brown
Secretary
Peoples Temple

BB-5-8-2

EMBASSY OF THE REPUBLIC OF GUYANA

2490 TRACY PLACE, N. W.
WASHINGTON, D. C. 20008

7th January, 1976.

Mrs. Jean F. Brown,
Secretary,
Peoples Temple Agricultural Mission,
P.O. Box 214,
Redwood Valley,
California 95470.

Dear Mrs. Brown,

I received your very welcomed and touching letter of December 12, 1975, and regret that I was not in a position to reply before now.

I thank you for your kind sentiments expressed in the letter, and would like to say that I too reciprocate those sentiments.

I have never had the opportunity and privilege of meeting Pastor Jones, but have heard a great deal about him, and would like you to know that his representatives in Guyana are well considered and are doing a very fine job. In particular, Mrs. Adams and Mr. & Mrs. Touchette whom I have had the pleasure to meet, have commended themselves to me and the Guyanese people as extremely dedicated to your Mission's ideals and objectives.

I wish you and your Mission in Guyana every continued success.

Yours sincerely,

Laurence E. Mann
Ambassador

BB-5-Y

San Francisco, CA
August 9, 1977

Honorable Prime Minister L.F.S. Burnham
Co-operative Republic of Guyana
Public Buildings
Brickdam
Georgetown, Guyana

Honorable Prime Minister:

Because I care for and believe very deeply in my Pastor, Bishop Jim Jones; because I care about our people both here and in Guyana; and because I wholeheartedly believe in socialism and respect the efforts of your government to create a just, co-operative society in Guyana, I feel responsible to convey to you the nature of the persecution our church is currently facing here in the United States.

In the midst of a terribly polarized society, Bishop Jones has shown, in the most personal and in the most profound terms, that as Americans we can live together as brothers, as sisters, as comrades. Despite all our differences of race and ethnic identity, economic stratification, or philosophic point of view, we have seen by virtue of Bishop Jones' ministry that we can indeed work together for the common good. This example has had a tremendous impact on the communities where our congregations are located, and throughout the state and nation as a whole. The more successful we become and the more people we convince of the benefits of the co-operative point of view, the more opposition from conservative elements mounts as a consequence. The criticism being leveled against Bishop Jones here is superficial, trumped-up, and tailor made by conservative and reactionary elements to try to discredit his character and work and to prejudice the public against the viable socialist alternative Peoples Temple represents.

But I feel you should know, too, that the people here are not fooled by the Mc Carthy-like reaction which the media have become the vehicles for. There has been an overwhelming outpouring of support and encouragement from leaders, both political and religious, and the people who know and respect Bishop Jones for his sterling reputation as a champion of economic and social justice. Floods of letters, phone calls, and eloquent public statements have been coming in attesting to the good works he has been known for over many years and through many struggles. Just in the past two weeks leaders who have stood in defense of Bishop Jones include: California State Assemblyman Willie Brown; Rev. Cecil Williams; Civil rights activist and recent participant in the World Conference Against Apartheid, Racism, and Colonialism held in Lisbon, Yvonne Golden; California State Assemblyman Art Agnos; the Lieutenant Governor of California, Hon. Mervyn Dymally; American Indian Movement leader Dennis Banks; Dr. Carlton B. Goodlett, President of the American Newspaper Publishers' Association; and many more. People who believe in and are struggling for progressive change in American society are unified in defense of Bishop Jones. The precedents for this kind of attack range from Mc Carthyism in the 1950's to campaigns against Martin Luther King, Jr. and the Civil Rights struggle in the 1960's, to the systematic castration of

BB-5-5-1

the Black Panther Party in the early 1970's. Viewed in this historical context, the present attacks on an eminent socialist leader come as no surprise.

There are no words to express the gratitude which we, as members of Peoples Temple, feel toward you and your cabinet of enlightened, progressive ministers, for the assistance you have given us. The Co-operative Republic of Guyana represents to us the chance to live life according to the principles of sharing and equality which we have come to treasure. Whatever tactics are used to try to "de-stabilize" our efforts, we will not be swayed from our purpose. We feel a deep solidarity with you and the Guyanese people in this struggle.

Sincerely yours,

Jean F. Brown

Jean F. Brown
Peoples Temple

BB-5-E-2

REPORTS
THURSDAY, NOV. 17
JEAN, MARCIE, JUNE -- VISIT WITH C.G.

1. RE: HAAS. Eric described phone conversation: "This is the fascist calling.'
E: "Don't say that, I know what fascism is and it doesn't apply."
H: "People have been saying you call me that."
E: "I may have called you pig, but not fascist."
Talked about Guyana, how Muggs had pissedon the marshall.
G:" Where did you get the money to pay a lowyer in Georgetown,,,"
H: "Horseshit, we have no money. Grace has none, is broke. No Money from the outside."
G: "Where is TOS?' Tell him I want to talk to him."
H: "People look on you as a champion of the underdog, but this time you are on the side of power/ my client is the underdog."
G challenges that.
H: "No, she has not lined herself up with Mazor, Mertles. What she did was talk to mazor for 1/2 hour. Wont's have anything more to do with him.
G:" I have a lot of misgivings about what she is doing. TOS XXXXXXXXX
H: "She is a lovely person. TOS will tell you that.....
"TOS is not coming forth, he should, and tell the "truth". Grace has nothing left, her child has been taken away from her."
G: She may be a most wonderful person, but people I have talked to say she is a bitch and is lined up with the enemy. I have been told she isn't in the slightes interested in the child and she is being used. She is vindictive."
H: "He took the child away frm her in L.A."
G: "My understanding is that she said, "here, take him, he's yours," and left him with HIll. Why doesn't you r client go to Guyana and straighten this thing out? We'll pay her way to go there." (G. asked us what wer the actual circumstances of parting. Marcie, June and I all declined knowing, but said it was in L.A. and she had left him with Hill.)
H: "I don't think it will work."
G: Said Thursday (tomorrow) he planned to take default on Hill. "I do not accept the court's jurisdiction over my client."
"Have her go down to Guyana, aeet face-to-face. He is not coming back as long as the child is an issue. She's going to be safe. And the return ticket will not be cashable (funny.)" Then he said he didn't think H. would tell her a damn thing.

2. RE: The hearing tomorrow. We plan to have someone there to observe, perhaps Sandy. But it should be somebody who can meet TOS face-to-face and talk. We will discuss it later on tonight.

3. RE: SCIENTOLOGISTS" FRIEND TYPE LETTER: The one which the 4 in G/town read: Asked id they got a copy of the letter. No, he would only let them read it, not copy it. Who was the official who showed it to them? Nobody knew. Luckhoo should get a copy of the letter and let us have a copy. He is very powerful, can get anything done there. Learn to work with that lawyer down there. Let TOS know, per fact this letter will show, that Minnie has been a bitch. We will look into it when we get more info. Nothing Pat's friend can do with it without more information (even the # which we provided wouls not be enough, acc. to Eric.) We need more input as to what this means. We need a copy of the letter.

BB-5-E-1

REPORTS (CONTINUED)

4 RE: SOCIAL SECURITY CHECKS
He passed it back on us. He said we should get to Burton's office with a copy of it right away (June will do it tomorrow).

5 RE: SANDY ROZUNKO: Marcie asked that the call be made from Eric's office. She could shriek anything out over the radio.
Eric said, let her say what she wants. What do we care. Besides, we'll tape her. It is important that she get to talk. That these people get to talke. You will have to be sweet to them, and I mean it. It is part of our program. Tell them in Jonestown not to have a chip when they talk. Say how happy they are. We shoyld tape on this end.

6 RE: MEETING WITH RICHARD KORN:
This is the Jewish man Eric is so impressed with, the one who has worked in prisons. Eric wants us to ahtend a meeting where he will speak, takes lots of people.Andy will organize it. They are planning to go to JOnestown this Christmas. The man, his wife, their child, and another Unitarian minister.

7 RE: DON BECK receiving a visit from a hostile social worker asking him avout Danny Bekc, his whereabouts, and also about Tyronne Duncan. Another social worker had showed up at the ranch several to meet the first social worker, as though he had an appointment. The first one never showed. This one asked the same questions. Don was concerned.
Eric said forget. Nothing they can do to take away a fully adopted child. People send their children away to school all the time, for years at a time. None ot their business.

8 RE: Article in EXAMINER
Thea article compensates for what we did yesterday. Not only did it have good effect on the outside, it also was a real morale boost for the inside. He said it was beautiful, the most well-organized demonstration he had ever seen. He was proud.

9 RE: NEW WEST ARTICLE, POTENTIAL SUIT.
He is still looking into it. June thinks there is little chance, since there are not charages or accusations. He was adamant, when it came up in the beginning, that we not tell you of the plan until he had decided it was worht going into. Said he didn't want you to get excited about it if it didn't turn out to be possible. Said he didnt' want a "phoney lawsuit". He has got someone studying Sunday's examiner article to see if there is an invasion of privacy lawsuit, Phyllis would be plaintiff. We wondered who would be plaintiff if there were a New West lawsuit.
What he said, in the final analysis, about the EX article today, the slightly fair article to "compensate" (hardly) for the smear , was that it was a good thing to be in dialogue with the media.(Not sure what this is suppoed to mean.)

BB-5-2

1. Roosevelt Turner - escrow instructions on sale of his property. Attached to this report are original escrow instructions which are to be read and explained to Roosevelt Turner concerning the sale of his property. Also attached is Individual Grant Deed which grants title of the property to the new owners. PLEASE NOTE: The Grant Deed MUST be notarized. I realize this is difficult; but it is required for the sale. The last batch of mail I received contained some documents which had been notarized in Georgetown; it would be very helpful if you could somehow manage the same with this one. PLEASE RETURN TO ME IN THE MAIL AS SOON AS POSSIBLE the signed escrow instructions and the signed and notarized Grant Deed. The sale cannot be closed until we received these papers back completed.

2. Vincent Lopez - see report #34. Attached is letter from Jim Herndon specifying what he wants in Chet's affidavit. He wants this back from Chet as soon as possible.

3. Cynthia Pursley - we have talked to her mom, who tells us that her divorce order includes the stipulation that the minor is not to be taken out of the state of California without the husband's permission. The order was obtained when Cynthia was still a child; there is the fact now that Cynthia is no longer a child but is regarded as mentally incompetent. We have yet to obtain a copy of the divorce order as Marilyn became quite upset and threw a tantrum when Jenny told her she could not go over for at least 3 weeks more. Before the tantrum happened, Marilyn was in the process of getting a signed consent from the husband. I talked with her on the phone before she was told by Jenny about not going, and she said that the husband had never actually enforced those terms of the order; in the beginning when she used to go on trips to Mexico she would tell him ahead of time but after awhile he told her not to bother, just go ahead. She seemed to feel that the same would apply here, that he would agree and not worry about Cynthia going over. The case is different obviously since Cynthia would remain and she would not. This case will require some more work: I want to get a copy of the divorce order and show it to Jim Herndon and find out if there is any problem with the sisters over there taking over for Marily in re custody of Cynthia, and if it can be done without court process here, and if there is anything in the divorce order which because of the question of mental incompetence extends the interest of the natural dad past the age of 21 of Cynthia.

4. Serena Hunt - see law office report #20, dated 2/28/78, item 1. Attached is a copy of that report in case you dont have it. The current status is that the convalescent hospital in which she was placed no longer will accept Medi-Cal papients. That issue is being fought in the courts in a class action by Public Advocates, and we have received the attached letter re the case from PA. We have this week received the attached letter from Serena's worker at Social Services. The problem with this case is that Serena's property is now in Tony's name. All of it. Jack Beam is the attorney in fact. The deeds are recorded. This could be a very touchy siguation and should probably be a property to get rid of soon. A long time ago when Baker was still with us he did a title check in Mendocino County on all properties in Tony's name and knows how to do that again. If he is gathering together his facts in the miniscule meticulous way he used to, being obsess d with details as he always was, he's likely to bring this one to light. This property still being in Tony's name worries me. We can always tell the worker Rheavina is no longer around, or just mail the

RG-5-4

letters that come in back, marked return to sender, unknown here. But the potential p.r. implications of the property status of this case are not good.

5. Jack Barron's pension - please have Jack sign the attached Pension Trust form and return it to me in the mail.

6. Attached is Los Angeles Channel 2 TV's response to our mailagrams

7. Dolores Wilson - She was supposed to come over this summer. Her sons are over there. She is completing her thesis to get her masters degree in education. She has a little girl, about a year and a half old, unrelated, who she wants to adopt. The child's mother was murdered, the child was found besides the body, in the blood surrounding it. She was so traumatized by the event that for a long time afterwards she would not speak. Her dad realized he could not handle the child and asked Dolores to care for her. Dolores worked with her and now the child speaks and behaves normally. The child stays with Dolores. Charles Garry talked with Dolores and the dad, who insisted on coming to the interview and has been showing reluctance lately for Dolores to adopt the child. Charles said he did not think that the child should be considered for adoption, that it would not be necessary and that instead the dad could just sign a consent, which he had him do. See attached.
However, it appears tht the dad is not too hot on giving up the child for adoption and he ~~is~~ insists that the child keep his name and not take Wilson for surname. He wants the child to go over with Dolores, thinks maybe someday in the future he could come visit the child.
I do not think Dolores would leave this child here.
Under the circumstances, since she is needed there and since she already has sons there, do you think we should rely on the consent already obtained from the dad? Leona and I discussed the possibility of Dolores going to another lawyer and trying for adoption; the problem with that is that the dad was present when Charles said adoption was not necessary. Charles did his usual p.r. job and won over the dad. For Dolores to go to another attorney might cause more dissatsifaction on the dad's part than we would want - and provoke unnecessarily.

8. Berda Johnson - Have received attached regarding bill that is not being paid. Have warned Kris Kice to watch for possible process server at 998 Divisadero, which is where the letter was directed. No one there to tell process server where Berda might be. Though that is not entirely controllable situation, people will say what they want to say. This is for your information; no action necessary unless you think so.

9. ~~Re~~ Transfer of property to Pete - apparenty we got our directions crossed up or something, because we though (Jeand and I) that we were told this weekend to immediately get the parcels transferred to Pete. He was agreeable and the Alvarado Terrace and Berda's acreage were recorded Monday by Dr. Beford. We now have to wait for Pete to come back from seminar down south where he is speaking for several days before we can go into the process of transferring title back to Tony. This is awkward as he is touchy about fees now already and the transfer offered some credibility; he recognized it as a safety factor and not someting that would be acted on but I do think that there was the practical assumption on his part that if we do not come through with legal fees, they could always retain title and get security that way.

BB-5-V

Dear Dad, Thursday

There are ~~kiss~~ lots of things I want to tell you so I'll attempt to write them down. For all the problems in San Francisco, there is a lot of strength & tenacity in people. I will write a summary of each person, how I think each is doing in this report. Marceline made many phone calls to people all over the Bay Area and found a positive attitude towards the Temple and from most people the idea that we are still around in strength. That is an accomplishment that lots of people working together have done. I don't want to minimize the positive aspects because there are many. But many mistakes have been made and problems that have come up I really do not know how to get around. And those are what I want to try to describe.

Terri and I talked about them when she arrived, and she ~~it~~ told me some things I did not know. One is that some phone patch messages were not getting through to me and another that Sandy was talking to Leona behind my back. So I'll start with Sandy. For months i was satisfied that things were going pretty well. Sandy spent lots of time with Leona and they built up what seemed to be a good communication; Sandy waited on Leona hand and foot and I spent most of my time trying to get radio traffic done. Leona was cooperative and we made collective decisions in most instances that ~~xx~~ worked pretty well. That all changed when the crisis over Leona's sister cameup. Leona took all of us on over that, including Sandy. Since that time, or increasingly since that time, Sandy has cut herself from everything and everybody. She gave up trying to ~~maxix~~maintain the relationship with Leona and started "sandbagging" herself in her room hours and days at a time. This ~~is~~ going on currently. She told ~~Marcie~~ Terri already that she expects to die within not too many years and that she is really sick. She said she will not go to the doctor because he will tell her there is nothing wrong. All I know is that she complains constantly of having no energy and ~~[illegible]~~ goes to sleep in her room, opting out of all responsibilities. ~~[illegible]~~ha

BB-5-W

Re. her ailment, which Debbie Evans says is potassium deficiency, Sandy said that you knew. I recall that you had told her to keep drinking water. Terri explained to me that Sandy had taken us all on a ride with that one -- that was strategy to cover for a message given about "Bibles" and was necessary to keep up the context in radio conversations. So Sandy goes all over the Temple with a bottle of water and drinks gallons. I had always thought that was literal, and Sandy took me for a dummy, using sickness as an out. She is absolutely no help. She doesn't so much as make a phone call. In a crisis she can really produce, and her mind is fantastic for radio codes. But when I am on the radio she leaves the room, figuring that I will do the work. For a while I stayed away from the radio -- then I never heard anything that was going on and little got done. I cannot give her assignments, either, as I am not in a position in her eyes to do so. What Terri told me she was doing to work against me was say such things to Leona as "Why is Jean the only one who has the keys to the money?" To my face she has been friendly and supportive, and we have had no friction. But then I ask nothing of her. Terri also told me there have been phone patch messages when I was out of the building that I never got word of. I feel that I am constantly left to fend for myself by Sandy, and also undercut.

She handles the petty cash and while I am out of the building, people come to her for for small amounts. Usually she doesn't have more than $150.00 at a time and does turn in the receipts. Lately she has asked for $500.00 for tonic which she describes as a special kind of supply for you, which I presume is legitimate. However, I am not allowed to see it or know where she goes for it -- she cuts all the information off the receipt but the total amount. This has happened to the total amount of $500.00. Now she is ready to come over -- I would encourage it as she is of no help in San Francisco. She plans to come in October.

My problems with Leona started when out of the blue she jumped me for holding out information on her -- that was the Kwan case which I described in one of my write-ups. She and Nack both jumped me. My paranoia of her since then has made it hard for me to deal with her, and I am sure

BB-5-W-2

that has made matters worse. I live in constant fear of being in a situation where I will be confronted for not communicating something or for having made a decision without consulting with her first. [redacted] I really need to know how to deal with the situation. When instructions comeover the radio, they are often met with opposition from Leona (and from June, also, which I will get to next). I feel the opposition may not even be so much to the radio instructions, per se, as to me. That gets so damn hard -- to get work done is one thing, and to steel my nerves to the point I don't feel personal attack each time I open my mouth is another. I feel like it is a no-win situation. I believe that input from people is good in most situations -- my own judgement is naive and often I do things without thinking them thru first. But the input in recent months has notbeen constructive from Leona -- it has been personal attack. That is what has caused me such emotioal problems. I can deal with people and problems in a systematic, rational and dogmatic fashion. But when reason fails and everything is irrational, like Leona's actions since her crisis over her sister -- I am lost. And I have experienced paranoia like never before. When we go see Garry, which Leona has included herself in on since Terri left last time, we go over all rado instructions together first. For awhile we did well -- came up wth reasonable approaches to get our points across. Leona can be teriffic in that regard. But since her sister's situation again, it seems to me she uses every occasion to justify her position. If Garry is pissed because we changed instructions on him, or want to manipulate him in some way -- she just says, "You can't treat people on the outside that way," or some such things. She makes is clear she is not defending Garry, but attacks me - Terri- the radio-- whoever is the responsible party for the message. It has become an impossible situation, and you brought change to us when it was badly needed. ~~[illegible]~~ I need to know how to deal with Leona before I go back; whether to acquiesce and apologize and all that; and how to get things done at the same time. BB-5-W-3

I am sure that I have my part in this. I am closed with information, and many times I am sure i have made stupid judgements and omissions. What I fear is the feeling that there is no way out of it -- that there isn't some change I can make or some technique I can leran to avoid such a stalemate happening again. I believe shi is on a power trip. She accepts no countering to her opinions and demands allegiance and instant follow-through. I am not the only one to feel this: Tom, Clancey, Sandy for others. Also Randolph. But when being acquiescent to her demands means a conflict with radio instructions, I do not know what to do.

When I said earlier that June expresses opposition to radio instructions, I talked to Terri about it and she said to be sure to tell you. Juen did not express to you the conflict that I have seen in her many times. She feels, often, that instructions are an imposition or not legaly sensible and gets hostile. She often walks out of the radio room mad. Then she gets guilt because she feels it is disloyal to question and clams up about her feelings. This has happened many times. She mentioed something to Marcie about it when she was in S.F. the last time. About two weeks before June went over to Jonestown, I finally confronted her. She was pissed with me because I asked her opinion on some instruction for Garry which she disagreed with. (June has no love for Garry, but she has little tolerance for any sort of maneuvering or manipulation to get points in or get responses from him.) I told her something was going to have to give because we had to work together or everything would fall apart. I told her that her input was valuable because to just put things to people without discussing it first was not what Dad desired, either. We are supposed to use our collective head. She just said, "I am a negative person; just call me Leona the Second.: I cannot stand positive people like you (Jean) and Laura Johnston etc." We talked it out and I think made some sense of it. Her attitude improved and I have not seen her since she returned. Part of it was just needing a rest,

BB-5-W-4

I think. But this conflictof June's has on several occasions puther in the position of backing Leona against instructions. The night of the event with Don Freed and Mazor when Juno, Mac, Clancey and I were at the hotel, Sandy called to reinforce the need for a press conference. While I was still on the phone, June asked what Sandy wassaying. I told her that the feedback from Guyama was to go ahead and have a press conference that night -- and she openly and loudly put the idea down in front of Pat, the legal secretary from Garry's office, Mac some others.

I feel that most of the time she tries to work with things and cooperate to find the best solution. Her work is steady and speaks for itself. When I explained to her that things that come across the radio for Garry are not necessarily legal points - but sometimes thoughts to motivate him or encourage him to look forther down the road etc - she said she could see that and we have made some headway. But before her trip here she had reached a real low point and her negativity about some of what comes across the radio is a real obstacle to getting things done. Terri told me June said when she was here that she did not know anything about your ill health. Yet I told her myself in the radio room right after I had heard it that you had lung cancer. I don't understand why she said that and will ask her when I return.

I think the mess-up with Mazor could have all been prevented if we in San Francisco had been working together instead of at odds. We should have reserved judgement instead of jumping for Freed's and Pat's conclusion; we should have listened to the tapes for ourselves and given you our collective opinion on what was said in the St. Francis meeting. But Leona was not on good terms during that time in view of her upset over her sister and did not participate. Mac was suspicious of the whole thing. When we went over the plan with him the evening before, he only took the contract to look at with his fingernails and would not touch it and for the first time(after having been in my room many times) asked if the loudspeaker in the ceiling were some sort of electronic device. And I was content

BB-5-W-5 after Freed's report to us

to listen to Freed spin tales about Stoen and sip a glass of wine rather than begin work listening to the tapes right away that night. So by the next day when Clancey copied the tapes and I started transcribing, it was already too late to register our misgivings because Chalres was getting ahold of Mazor to get him to go to Guyana right away. and then the problem became dealing with Garry about Mazor. We in San Francisco bear the full responsibility ~~ia~~ of landing Mazor in your lap the way he did. I know there have been other problems resulting from bad decisions or lack of follow through from San Francisco. The shame of it is that as a group we have the ability to do so much better but instead we succumb to ~~xxxx~~ hostility and paranoia.

The assumption that seems to underlie the trouble there is one of race -- one that I think Leona capsulized when she said that no black people (in Peoples Temple) are listened to unless they talk up. I get this fromArchei who immediately, when he is not consulted on something, assumes he is beingpatronized. He told me as much. I attribute Vera's (and also Dennis Allen's) attitude to the same thing. When Paula first arrived, she made a ~~d~~ thoughtless statement when a question was directed to her in finance meeting. Someone asked her about the soles of boots and whether a certain type~~d~~ held up in the rain. Paula ~~xxxx~~ andswered that she didn't know, the question should be referred to Hue because he worked in the mud more than she did. Vera instantly shot the statement to Maxine sitting a few seats over and asked, "Did you hear that?" Paula didn't know what was going on, but that is what constantly plagues us there -- There is an attitude of looking for fault in white leadership, and of course there is plenty to find.

Archie told me before i left to tell you that if you need him, he will come. He works very, very hard and at ~~clast~~ least with AJ, though he gets way out sometimes, I can still talk to him with the hope of working thing out. I think his leaving would be a sore loss to our crating efforts because he is black leadership which the crew respects and follows. In that (over)

BB-SW-7

regarnd, there is no one to replace him. But I think that when he says he is ready to come, he probably means it. Rosie has been having trouble with blood pressure. It has stabilized now, but was way up,

The publications department have been going through some ups and downs. Patty Chastain and Kathy Tropp have had difficulties, probably from working together for so long in that samelplace,as much as anything else. Kathy Tropp wnet out and got temporary work without asking anyone. Her note to counsel about it a day later (she worked for a termporarty employment agency at a bank) she said she resented Tim Clancey for not teaching her to run the presses and she couldn't stand working with Patty any more. Sandy, Leona and I talked to Tim and then to Kathy. Tim taughtcher to run the presses within a week and the situation seems to have smoothed out. Patty pulled me askide the day before I left and said she had to talk to somebody because she was getting so negative. I really think that the turn of events wth the Peoples Forum coming up, and the hopes of good press will pick things up in that department. Patty loves working on the Forum and feels it is a real contribution she is making. Tim seems to hold up with a real positive attitude. I have sought him out more than once as someone who keeps his head and a positive perspective, when I needed to sort things out with someone.

Randolph keeps on very steadily. He said something that alarmed me a few days before I left. Said he had adopted a new identity -- a non-identity, a non-person. Like he had resigned himself to a life of work only and no illusions to rely on. I don't know if that is an accurate interpretation, but he somehow keeps on with a lot of tenacity and usually a good atttitude. Marcie said she would talk to him.

Maxine Betts works very hard and trys to be of help in lots of fi different departments. She helps in Puplications, in accounting work for me, in packing, in counselling and of course in the kitchen. She is going to school again for dentistry and keeps a very hard schedule much of the time. She is a great help there, and one who does not let the race thing dominate her thinking. She is a real support. BB-5-W-6

Andy and Tom seem to keep plugging with no complications. Tom has deveopled a liking for Hattie but it does not run interference with his work, which he will do whenevera sekd. He too is paranoid of Leona. He said she put her hand on his shoulder and said she usedto have Johnny AS A son, then Hue, and now Tom was her son. Tom of course is wondering what that will entail, to have been duly annointed. Tom works wherever he is asked, and that includes the back lot crating and the kitchen, both of which help a great deal. Andy continues with procuring and PR -- whenever there are calls to be made in the community he persists to the last degree. He seems to have learned something about consulting before acting, though he still gets in some tight spots.

Irvin is another person who can be counted on to help out in any number of situations. He is very cooperative and like Maxine, his pre-occupation is not race. He is very level-headed and works extremely hard.'

Donxsee Swaney has her ups and downs in moods, butI think has a lot of staying power. She recently volunteered to help Kathy Richardson outin the lettersoffice. She usually is very willing to help in any capacity and keeps at it. Laurie Efrein, too. She works amazingly hard and consistently!

Phyllis Houston is in good shape, I think, but then she is so quiteand repressed that it is hard to tell what shereally thinks. As long as she is involvedin things, such as PR, community events and some of whatis going on, she seems ok. She stays very close to the Temple -- is always on hand, even during much of her workday, if that is any indication. Pictures, letters and radio conversations with her children help a great deal.

Bonnie Beck wrote upa report on Claire saying she was real depressed. Marcie, Terri and I read it and wonered how much of it was really Bonnietalking. Sheis definitely deeply involved in the work she isdoing in the field as program diredtor for the ranch. Enjoys the acclaim she getsfor her work by professionals in the community.

BB-5-W-8

Summary: There is a lot of resolvein San Francisco, and I think most people will hold out OK. I know it is staggeringly expensive, but if people who will be there tomaintain operations for a long time can have the chanceto come, it would dowonders. People could be prevailed upon to ask their relatives under some pretense (I asked my ~~mat~~ parents to pay half my trip, no results as yet). Marcie coming back is good -- it keeps the spirit up inthe congregation, but her visits onlyneed to be short. What inmy opinion tears on her most there is anxiety about what is happening here (in Jonestown) and with you. Marcie and Terri were *goingto tryto setup some regular meetings* with leadership there, to get around this non-communication mess. I have not been in a position to call such meetings -- it has been largely up to Leona and Vera, but for whatever reasons,they have not consistently done that. Hopefully that will get worked out, and we can maintain better as a united group. As for my position, it is notworking out very weel doing thefinanced job (having to be on hand most of the day for money matters and being on the receiving end of the hostility that goes automatically with that position) and the radio, to getthat work done. I hope it can be worked out for someone to be there to hlep --not Terri because she is invluable here in Jonestown. But somebody to help takethe radio notes and dispatch the ~~xx~~ work. Someone who can relate to Leona to o. That's what would help me the *most*. Sandy could ideally fit that role, but she hasnot.

Thank you for the chanceto behere again. I wantto be more reliablehelp to you in San Francisco. I hope articulatingthese problems can help sort thingsout. Thank you, Dad. Jean

BB-5-W-9

SUBJECT RYMUR

FILE NUMBER BUFILE 89-4286

SECTION NUMBER

SERIALS BULKY 2233

TOTAL PAGES 242

PAGES RELEASED 238

EXEMPTION(S) USED b6
b7C

BB-6 PT MEMBERS - SANDY BRADSHAW

State of California)
) ss.
City and County of San Francisco)

Affidavit of
Sandra Bradshaw

I, Sandra Bradshaw, being duly sworn, declare:
In April,1977 Tom Adams and myself visited J.R. Pufifoy at his home in Fresno, California. While I was there J.R. Purifoy stated that a Treasury agent had called him. J.R. said that this person who said that he was from the Treasury Department told J.R. that he knew that J.R. was an ex-member of Peoples Temple and that he wanted to know anything that J.R. Pufifoy could remember about the church. J.R. told the man that he had nothing to say about Peoples Temple.

Dated this Auguest 27,1977.

Sandra Bradshaw

Subscribed and sworn
to before me, a Notary Public
in and for the State of California

BB-6-A

Analysis of those close in:

TOS- he is the first to come to mind because of the recent issue on the floor. Not only do I hold him directly responsible for the trouble CL was in- thus resulting in the "little' product//... but I also hold him directly responsible for the situation with G and the product of that. Both of which I know for certain- are the 2 most painful areas of your life. And I also hold him responsible for you having the go into the area of 'men'- since he was the first- and he would have pursued it if he hadn't been caught. And I feel that what he did the other night was amazing to put it mildly... I felt like killing him. He showed absolutly no socialist awareness and was talking very much like a white Conservative capitalist.

I know you have to trust some people- and he has had alot of trust put in him. But he doesn't know himself worth beans- and for that reason alone- I do not trust him. I wanted to bring up the fact that he told me in no uncertain terms that he very much enjoyed that relationship etc. (that night I told you about)- but I don't know how much people can take- and I felt not free to unload all of this on him that night.

I did not see the final conclusion- I doubt that it would matter in my opinion. The damage was done- and in some ass-y cases- I hope it wasn't irreparable.

When you are gone- I don't trust him to rely on women's opinions- I think he has a 'healthy' fear of you and that it must remain that way- since he is indeed very much like a child in many ways. I would hope he would also have a "healthy' fear that if he betrayed this cause- I or someone else would not hesitate to do him in.

I am appaulled at his treatment of you and all you have done. I never liked him- and do even less now- I spoke the truth the other night- the only respect I have for him is in terms of the work he does for this cause- but when I see his responses the other night- I ask- why does he do it? What is in it for him? For I don't trust his knowledge of himself at all. And he showed the Socialist mentality at that time -on a very basic issue. I shall continue to watch him carefully- (as I have most of my dealings with him from the start).

Mike P.:

I trust him probably more than TOS- atleast in most areas- but I also feel that he has an 'emotional' lag- of some sort- he doesn't emphathize with people or things enough- he is cold- and insensitive many times. And def. lacks tact. I do think he would probably follow a woman's advise quicker than TOS- but I still would question how much he would in a pinch. I also question his tenacity- he hasn't been here that long- and in one PC, he sd. he wouldn't like to be doing this for 5 yrs.

BB 4-B.

2/

more- I think he relates to you more as a child- and finds a certain 'comfort' in being close to you in the work. I wonder how he could carry on without you. He once said that he was relieved when you were not around- or out of town- or whatever- because it meant less pressure- or some such thing- which I felt was just the opposite of the way it actually is.

It is much worse for those in authority when you are not around- and I felt that his statement showed at that time atleast- that he was relating as one not left holding the bag- but rather as one who could let up while you were gone.

I basically like him- and feel he has some good qualities- (such as when he was stepping forward to tell the general congregation that he had been fucked etc.) I feel he does have more honesty than the usual (esp. for a 'man')- but I feel he needs the balance of a woman's decision- and also needs to become more realistic in some of his dealings. (and more sensitive)

Mike C.

I basically like him- the there is a streak of chauvenism that I think runs there- that has to be dealt with- when taking instructions from a woman. That plus the aura of being a "lawyer"- I feel will have to be handled- if you are not around. I don't question his loyality. But I have my doubts that he would effectively function as a leader 'front'- with directions coming from women- if he had to. He also I feel needs to develope more sensitivity and tack.

Terry B.

I feel she is loyal. I do think she high strung- and over-reacts at times. She makes me nervous to be around her- she is so paranoid. I wonder about her health- and stamena. And I feel she needs a certain amount of feedback and positive strokes from you- that may determine her functioning in a time when you are not here. I originally thought she was nosey- (and she was at the time) and I didn't like the way she put the N.Y. City situation with CRL and PC to you- like she knew that was what was going on- and that you actually had to affirm or deny it to her. I didn't like that. I also feel that now that she kind of knows what we are doing- she backs off somewhat- but I still feel that if she didn't know- she would still be inquisitive. But I think I basically trust her- I think she has the principles at heart. I like her- but her paranoid is difficult for me to always deal with- I can't relate to it in such a degree.

BB 4-B.

L.A.- I have no doubts about her// we have had our differences- but not in a long time- she is loyal- and I feel that she is one of the few who will be here come hell or high water. She does have her patterns tho- and I feel she functions best with a balancing opinion (as we all do). But she can tend to get bogged down in details and miss the over-all point if.

I like her very much- and feel she is very reliable (if she is not in that ever so slightly insane streak that has come up once in a great great while).

CL.-
You know my feelings about her- I also feel she will be here until the end. We don't talk much about our deep feelings to each other- mainly no time.. but so many of our feelings go unspoken- seems no need to verbalize them. I do wonder how to ans. her tho when she makes the statement that the little one is just pain to you. How do I counter that one? We don't talk of him or you in much detail.

Grace-
She is much more balanced than she used to be. I find her reliable even. My trust of her is not that deep- nor do I still like her very much. (but more so than before her recent growth..) I def. cannot at all be objective about her.

MJ-
You know my feelings about her- I think- or rather- I know she will stand when you are gone. She is tried and true.- I don't know how much she drains you these days.. but I have no question of her loyality or that she will be here. She doesn tend to be overly optomistic in my opinion- but then I am a terrible pessimist.

Jack B.
don't like or trust at all.

A.J.
ditto- another ego-maniac.

PC-
limited trust- I don't feel she has proven that much that wasn't an ego investment for her.. you know my feelings there.

CRL-
not at all- traitor ready to happen.

KL-
loyal- and I basically like her- but she does not function on all batteries- has to be double checked and supervised.

BB-6-B3

Paul F.- don't trust him- he told me once- he stayed because he was afraid of you. I don't think he trusts anyone and feel he has lost some perspective- with the things that he has done in Bks.- telling people messages from F. etc.- I think that has gone to his head- and minimized his use of you. I feel he has to be constantly watched- as illustrated by that story of letting someone fuck him for money etc.

Johnny- - I feel he wants to do right- but is limited in creativity. I still wonder where he and Ava are in their relationship- as they spend the night together in John's room when we are down in L.A. (makes me suspicious)- I feel that both he and Ava hold themselves off a bit from the rest of us. But I think he has a basic loyality to the office- and relates in a child-like manner- but yet he has had difficulty calling the office F. instead of J. (which may or may not denote less humility than is first apparent)

Jean B.- I likeher veryx much- she is very self-analytical// I would trust her to follow thru on most anything- and would trust her likewise on most anything. She doesn't come up to LA or CL or MJ in my trust level- but I haven't figured out why- or if its just cause I don't have that much contact with her- but I trust her next in line to them- (and that;s alot)

PJ- If she doesn't freak out someday- I trust her to stick- but I think in many ways she is an unknown- and PC had to have had a 'crazy' affect on anyone for that many formative yrs. I don't think she knows herself very well- and is limited in her ability to analize things to the upmost. But she is very trustworthy if not under a great deal of emotional pressure- and if she is away from PC.

Sue C.- trust her to stick to principle and uphold you. But wonder if you were gone- and the organization floating- if she would leave to try to work in some other area for socialism. I wouldn't blame her if she did- with the pain of seeing you suffer all those yrs.- but her attitude has been very positive recently- and she is a rock when you are gone on brief trips.

Leena- where is Leena ? Too wrapped up in herself- only works within her area- (but that is very good for the total)- but must be treated carefully.

Tish- no- too ego involved. Where is her head??

basically you have a crew of shit-heads to work with in my view..

BB-6-B4

Report on conversation with TS secretary:

TS asked me to talk to her about the church etc. and mentioned that JJ wanted us to try to get her in. He (TS sd.) she had been loyal and has helped him with church work (don't know what kind). And that she has always been closed mouth etc.

So I went to coffee with her and TS- he had obviously talked with her about S- she was well acquainted with our stand. He spoke of the necessary dedication and all // when ever SB asked her a question she would look over at TS and they would kind of giggle- and she would say to TS-"we went over this"-or some acknowledging remark of familiarity to TS. (SB thought it was sickening -it looked like a mutual admiration society of 2)

- anyway- SB asked her to go to lunch sometime after that- and during the lunch conversation- the following points were made:

1- SB mentioned her own art experience (the sectretary is interested in her art work (which in itself is extremely self-oriented) SB sd. her work had not related to the problems around her etc. (no response from Martha)

2- SB asked what Martha's phil. was- or idea of God- we finally named it as 'Love'- and she felt that not many people felt it or practised it and she felt alienated in that way. I asked her if she thought that people had the ability (used as it was) to express love- or did just a few people like herself know how? She sd. that she thought everybody could feel it if they tried.

3- then SB asked what her idea of love was. What it would be like if everybody loved each other.

4- then SB equated her idea (Martha's idea) of 'love' with S- and that S was a way of reorientating peoples minds and feelings to a more loving way of living. She thought about this awhile and it finally came out that she was afraid of S because she thought she would have to give up too much of herself and she did not want to do that- she did not want to give up her sleep or her free time or her artwork

she was afraid she would be doing things she did not want to do- I told her I did nothing I did not want to do- I was not made to do anything I did not in actuality want to do. No one force you to do anything under S- you wanted to do it/ She could not relate to this at all- she obviously did not believe there would be that degree of freedom under S-

I do not feel she has a positive opinion of S- and I feel that TS should back off what he had told her about extreme dedication under S and what ever- she has a fear of it- and I believe she is too self-oriented at the moment- she is extremely naieve about the world situation doesn't belive about prejudice and the suffering of others that she might help alleviate. She is not ready to actively participate- she made that very clear.

And I question what TS gets in the way of ego boasting from her- she obviously idealizes TS. (SB)

BB-6-C

L- the work of SA's that she thought she found was the "waste" piles I had- when he writes up a summary of an OT- and it is just a Donation- I don't bother filing the card and typing that- I just put the card bottom side up and use the opposite side.

(but these should probably be locked up any way as they have names and addresses on)

2- I think I figured out what work PC was talking about- I think it is the very old work that she had done that L.A. had- and had given to me to add. It was on big cards- (from when she used to do it alone)- and I haven't had time to add that on - since I glanced at it- and didn't see anything that really applied to people that come now. BUT BUT- THAT SHOULD HAVE BEEN LOCKED UP MY fault

I see- that is another aspect- since I know the work and the area- I am pretty much able to pick out people that come- now// KL apparently added that old stuff being nice doing so- but I feel if that is the case- it was a waste of time since those people don't come anymore. For the most part- there is little other than straight typing and filing that others can do- since it is easier for the person doing it all the time to recggnize these things.

3- the tapes- there were some old small cassettes laying in back of my desk- I knew they were there- from what I know- they are nothing- but I had completely forgotten about the big tapes in my filing cabinet- as I was not considering those. I remember- when I got them- (I think from PC??)- thinking that they were "special" due to their age etc. and felt that something should be arranged to preserve them etc. and felt not to give them to Mike P. at the time- and I forgot to mention having them.

4- also on the subject of old L's of SA's- L.S. left tons- and I mean literally tons of old L's not filed- and the big one knows that as I told her I was slowly digging them thru and filing them- but that has been low on the priority list as it is so time-consuming. - I'm sure she was referring to them now that I think of it.

BB-6-D

STATE UNIVERSITY OF NEW YORK

COLLEGE AT OSWEGO

ON THE RECOMMENDATION OF THE FACULTY
AND BY VIRTUE OF THE AUTHORITY VESTED IN THEM
THE TRUSTEES OF THE UNIVERSITY HAVE CONFERRED ON

MARION L. INGRAM

THE DEGREE OF

BACHELOR OF ARTS

AND HAVE GRANTED THIS DIPLOMA AS EVIDENCE THEREOF
GIVEN IN THE CITY OF OSWEGO IN THE STATE OF NEW YORK
IN THE UNITED STATES OF AMERICA ON THE TWENTY-SEVENTH DAY
OF JANUARY ONE THOUSAND NINE HUNDRED AND SIXTY-EIGHT

Elizabeth Luce Moore
Chairman of the Board of Trustees

Geo. M. Penney
Chairman of the College Council

STATE UNIVERSITY OF NEW YORK
1948

Samuel B. Gould
Chancellor of the State University of New York

James E. Perdue
President of the College

BB-6-E

STATE UNIVERSITY OF NEW YORK

COLLEGE AT OSWEGO

ON THE RECOMMENDATION OF THE FACULTY
AND BY VIRTUE OF THE AUTHORITY VESTED IN THEM
THE TRUSTEES OF THE UNIVERSITY HAVE CONFERRED ON

MARION L. INGRAM

THE DEGREE OF

BACHELOR OF ARTS

AND HAVE GRANTED THIS DIPLOMA AS EVIDENCE THEREOF
GIVEN IN THE CITY OF OSWEGO IN THE STATE OF NEW YORK
IN THE UNITED STATES OF AMERICA ON THE TWENTY-SEVENTH DAY
OF JANUARY ONE THOUSAND NINE HUNDRED AND SIXTY-EIGHT

Elizabeth Luce Moore
Chairman of the Board of Trustees

Geo. M. Penney
Chairman of the College Council

STATE UNIVERSITY OF NEW YORK
1948

Samuel B. Gould
Chancellor of the State University of New York

James E. Perdue
President of the College

88-6-F

SF. Union

Dear Sir,

Recently it has been brought to my attention that one of your columnists - Lester Kinsolving is going to write an once again about my church Peoples Temple. I am very sorry to hear this because of the man's obvious

BB-6-9

Paula A. - (does she go to school? no record of studying? - seems often make lot of errands - could consolidate & maybe organize better)

Barb C. - not complete - vague - could give more details

Claire J. - incomplete - misses whole days or of a time

Bonnie B. - complete - (could be better organized)

Philip Blakey - not very complete (should write more clearly)

Tom Adams - complete

BB-6-H,

Complete -
Rita T.
- Dan. P. - very complete
Annie - hardest
Dick T.
Harry - O.F.
P. D.
Debbie B. - good
Andy's (?) - good
Jean B. - good
Tom Adams does not field in weekends & spends alot of time visiting of parents & grandmother

(another set)
Jim R. - complete
Terry B. - complete - seems honest - but wastes time (seems)
Dick T. - very complete - seems to use time.
Harried - returned hers to rewrite - too small

BB-6 #2

From SB:

Pam would like to move back into my house since she is in town most of the time - for school and working at the hospital.

I could use her at my house to help with the animals etc. since Steve A. has gone back to work & Jef is no longer there.

The whole reason she moved out of my house in the 1st place was that I could not supervise her - and she was totally undisciplined. Now - I feel she is more responsible and could do OK. at my house.

She could also bring some added money to my household -

I told her I would not make the decision - so I'll do what others think.

I have a Ruger rifle 30-06 with the power scope (very good quality for our purpose)

You are the only man I am authorized to tell exactly what our weapons capacity is

I also got a case (20 boxes - 20 rounds each) of .50 caliber ammo for the rifle.

It is my understanding we can get as many rifles/shotguns per person as we wish - (they are sold over the counter)

I need to know whatever info you have as I must coordinate buying etc.

BB-6-97

Ted Murphy — [illegible]

Child [illegible] need [illegible]

Lady outside church told Diane to call

— Call Diane [illegible]

— Call [illegible]

— Ask [illegible] ca [illegible]

~~Credit [illegible]~~

explain [illegible] head too [illegible]

good [illegible] don't [illegible]

[illegible]

Some other teachers — [illegible]

church — told Diane [illegible]

get Diane to say [illegible] Hunter

at Beverly

[illegible]

[illegible] — 3646

[illegible] [illegible] [illegible]

for [illegible] [illegible] [illegible] [illegible] [illegible]

BB-6-J2

boyfriends could back up
of them.
I've got over my fears
I'm ready to die - I'm
ready to go to jail
I know if I gets in
trouble it will be because of
something you did

BB-6-K

Have you contacted any body from the church?

the people you trust might turn against you

~~I don't~~

If Chris killed one of those BLA & so they would kill anyone who helped Chris

I went right there - got him a lawyer

they will kill you - I - so - that's O.K. we all die sometime

When you talk to people - be careful who you talk to - you think they are your friends - may turn

BB-6-L1

Sen mtg meet St.

Same one for L.A.

Urgent - everyone be in St Sun a.m. - bring patients - Girls

Custodian notified we will be there Sun mtg

talking to DP was a big mistake some of those people up there didn't like those girls -

he heard rumdown FK terrible over Teddy - (Div. & conquer)

field you up - he kept the door open - he is not trying to keep people in there

BB-6-L2

STATEMENT

I, Sandra Lou Bradshaw am going to Guyana with the Peoples Temple Agricultural Mission of my own volition.

I believe wholeheartedly in the aims and reasons for this mission. I commit myself to work diligently and to be an integral part of this missionary program. I agree to abide by the supervision and discipline designated by Pastor Jim Jones at all times.

I pledge without reservation my deep loyalty to Pastor Jim Jones and to the Peoples Temple. Pastor Jim Jones has the highest character I have ever known. I fully believe in his honesty and integrity and thank him for all he has done for me.

SIGNED _____

DATED June 30, 1975

Wkr _____ 2

BB-6-M

F I N A N C I A L P O W E R O F A T T O R N E Y

I, Sandra L. Bradshaw hereby appoint Timothy O. Stoen, Carolyn M. Layton, Eva H. Pugh and Jean F. Brown, individually and severally, as my attorneys-in-fact with power to sign checks on my behalf, endorse checks made payable to me, sell, convey, transfer, assign, and otherwise conduct any business concerning my real and/or personal property, and to provide for the care and maintanence of my family and myself.

Official Seal
James R. Randolph
Notary Public - Calif.
Principal Office in
Mendocino County
My commission expires Oct. 7, 1978

Executed this 18th day of January 1975, at Los Angeles, California.

Signed Sandra L. Bradshaw

A C K N O W L E D E M E N T

STATE OF CALIFORNIA)
COUNTY OF Los Angeles) ss.
UNITED STATES OF AMERICA)

On January 18, 1976 before me, the Undersigned, a Notary Public in and for said County and State, personally appeared Sandra L. Bradshaw, known to me to be the person whose name is subscribed to the within instruments and acknowledged to me that she executed the same.

WITNESS MY HAND AND OFFICIAL SEAL

James R Randolph

James R. Randolph

4

BB-6-N

[redacted]
(SOCIAL SECURITY ACCOUNT NUMBER)

MARION L. INGRAM
615 W. CHURCH
UKIAH, CA. 95482

SIGNATURE BB-6-O

FOR SOCIAL SECURITY AND TAX PURPOSES—NOT FOR IDENTIFICATION

b6
b7C

Sandy Bradshaw

Introduction: Chap. 1

1st step of Dictatorship take over - the private ownership of the means of production. A few large companies make decisions affecting thousands of people & even the country as a whole - without consulting. Large monopolies make the poor poorer & the rich richer - and are run by a very small number of people.

66 million Americans live in poverty or want.

- (5th million people have not finished high school)

- In slave society - the state power was used to keep slaves down - in capitalist society the state is used in the interest of the Capitalists. The class that owns the means of production - rules politically - the form of government in the country makes

no difference. Government will always adapt its policy in the interest of control for the ruling class.

Capitalists pay for campaign funds & control elections.

Woodrow Wilson wrote in New Freedom that the people who run the government of the U.S. were the combined capitalists & manufacturers of the U.S.

i.e. - Laws are designed so the rich pay no income tax.

The State uses Armed force to control its interests in other countries. - military strength. 70% of our National Budget.

The State sometimes makes small concessions to non-owners to keep revolutions from happening.

"Freedom of the Press" is run by the State.

Freedom means more than the absence of restraint. What you is the right to do something if you are able to do it?

In Capitalism - only the rich are free.

Socialism - designed production for use & democratically controlled

Sandy Bradshaw

Intro - chap. 2

- Socialism is already a way of life for 200,000,000. Key Socialists - Karl Marx & Friedrich Engels.
- Class struggle - whether or not you own property determines your position in society. One class lives by owning - the other lives by working.
- 1st step to high profits is to reduce expenses. Pay as low wages & get as much work out of labs.
- In Capitalist society there is always conflict between the two classes. There can be no harmony - what is good for one class is bad for the other.
- The worker sells his labor - often creates 'surplus value' - goes for profit to capitalist.
- Division of labor - allows capitalist to exploit & accumulate more capital.
- free enterprise - a farce - monopolies because competition lessened profits while combination increases profits.
- Can fix prices - always can make or affect
Monopolists fail to pay wages equal to their productivity.

BB-6-Q1

2

- Distribution of goods in U.S. - most Americans live very miserably - wealth is in the hands of a few large corporation owners.
- the maldistribution of income is a basic weakness of capitalist system
so most people don't have the $ to buy the goods -
- Insoluble contradiction - periodic breakdowns - crisis & depression
- low wages make high profits possible but they reduce the ability of people to buy things.
- Capitalism - must have depressions - underconsumption & overproduction
- Wars are necessary to maintain capitalism. Colonies - Imperialism -
- Modern - Several relationships. Backed by the State - the class that owns the means of production - rules politically.
- State exists to enforce the decisions of the class that controls the gov.

BB-6-Q2

Sandy Bradshaw

BB-6-A

Sandy Bradshaw

BB-6-S

Sandy Bradshaw

BB-6-T

Sandy Bradshaw

BB-6-U

Sandy Bradshaw

BB-6-V

Sandy Bradshaw

BB-6-W

from SB: re: P.L. trip

My grandmother wants me to come home so she can see me "one more time" (she is 81 & sick)

She will pay my way - (that would be to Syracuse, NY & back) - I have always told them I could never get many days off -

I told them that if I could schedule attending a conference near-by - I could stop for a couple of days maybe.

Anyway - if I stopped there for a day or so - they would pay that much of the plane fare - & I could tell them I had to go to NY. to a conference & then go to P.L.

But it would cut down on the time I'm there if I did -

I also gave Rose some more of those sunglasses but I'm afraid there are not many more to be found -

Also - package of the usual - (given to Rose in white plastic bag)

10-5-75

Shirley Briggs

Father sees you were born in July - Thomas has worked at a U.S. Steel Plant in Torrence.

Father mentioned Gladys, Eleanor, Jewel, Thomas Jr. & Willie -

You must have a cloth for all those mentioned -

Father appreciates your dedication & faithfulness. He is saving the lives of many of your loved ones - and wants you to be assured your strength & committment are so much needed to build our new world - thank you - Father's love protects you.

BB-6-Y

RUTH W. LOWERY
6316 7th AVE.
LA CA

(she has been depressed)

- REVELATION:

Father knows and appreciates your devotion and faithfulness.

He is unusually concerned about you in this cycle in connection with automobiles. He wants to stress to you to use extreme caution and ask whoever is driving to use caution and obey all traffic regulations. He is saving your life today from a very tragic accident

BB-6-Z

Father intervene and prevent ~~total~~ kidney failure from taking your life before you could attend your next service here!

General Warning:

All those who had silver artificial Christmas trees this year must have a cloth for protection.

Laura Hunnicut

You have ~~a~~ great deal of faith Sister. You once told someone that there must not be anything wrong with you or Father would call you out and take care of it. Always keep your child-like faith in your Dependable Father. He will never fail you!

Father sees you have had contact a Dr. Riley. You have a brother named Albert. You are from Texas. Father could tell you many things about your life — but you already have the faith!

Take this cloth — and your faith will let

Keep your mind on Father - He has brought you thru many trials in the past.

Take this cloth now and you will be saved from the massive stroke that would have taken your life before the 16th of this month!

BB-6-CC

Sister Ruth White

Father sends His love to you today. He appreciates how faithfully you have held your post. The smallest demonstration of character does not go unnoticed by your Father

He sees that at one time you had some yellow flowers in a vase in the living room. And a red carpet in the dining room - as well as three pictures hanging on the wall in a row. (this was in 1972)

You also had a picture of Father in a choir robe in the living room. He has never been to your home.

BB-6-DD

your husband worked with horses.

Sister - father is concerned about you - and must surround you with His Special Protection until ~~so~~ that after your birthday - so that thru your faith you may be delivered from sudden kidney failure that would have taken your life!!

Also - sister - Fathers love further reaches out to protect that precious baby dressed in pink that is so dear to you - to prevent a "crib death" from occurring - ~~then~~ thru your faith you are delivered!

BB-6-EE

10/5/75

Sister Nettie Jones -

Father sends his Love to you sister.

He sees that in the past you (or your husband) have used Chooz Antacid. He sees a little girl named Cheryl - she is wearing red pants.

Your birthday is in Oct. - in a couple of days - no one would ever guess your age to look at you - Socialist Spirit has renewed you! Your Fathers Love!

He sees a connection you have in South Bend, Indiana. - and a Sister Edna. [redacted]

BB-6-FF

7/18/96

Sister Ella Williams -

Father is concerned about your health today.
He sees you have one grown son - Ezekiel. You are from Louisiana.
On your living room wall he sees a wooden plaque that says "God is Love".
Many things he sees about your life - and he appreciates how you have stood strong.

Father's deep love & compassion reach out to you now - and your faith in the Only Savior will enable Him to lower your blood pressure and stop a stroke that would have left you paralized & unable to speak.
But not now!

BB-6-GG

Odessa Brown -

Your Earthly Father sends His Deep love to you today. You have had many hard days in your life - and Father knows it has not been easy.

He is fighting to build a world where children will not be faced with such pain - and he appreciates your being here to help.

He sees a red picket fence in front of your house ~~Let me tell~~ & 2 signs "Beware of Dog". You had a dog Grady (Grady) in the yard & but another dog Blackie you kept & confined - but you let Blackie go loose at night.

Father knows all our thoughts and patterns and loves His children deeply. Take this cloth & you & your family are saved from

BB-8-HH

Death by fire!

BB-G-HH2

Father expressed concern for brother Lucious Bryant - you must have a cloth - and be extremely careful around intersections until you lay eyes of Father again. No Harm shall come unto you -

Fannie Ford

Father sees you also have come with faith for many years and He appreciates your steadfastness.

He knows you have shown courage in your life and have had to - in order to survive.

You have been married four times - and your father's name is Frank.

Take this cloth now - and keep all negativity away from

BB-6-JJ1

your thoughts - and the head-on collision that would have cut your legs completely off will be avoided!

BB-6-JJ2

① Our leader (Pastor?) had several areas of concern this morning — A sister wearing a red dress with white snails on it must be given a cloth for protection from fire!

② Rev. Hill — you must be sure to keep your mind always on this Holy Cause — a cloth for you & protection on the highway!

③ He also sends His love & concern this day for Benjamin & Willie Edwards protection on the highway

BB-6-KK

Your Best Friend & Savior, the Hope of the World knows everything!

He is touched by the effort you put forth to help others — asking not for yourself. He is reaching out to you now — so that you may continue —

Just as he has saved you before from a heart attack and has intervened on your behalf — so now — by your faith — you shall be spared from a massive heart attack that would have killed you before your loved ones eyes!!

BB-6-LL

Sister Ernestine Blair

Our leader sends His Love to you today and wanted me to express to you how very much he appreciates your dedication & faithfulness.

He sees your dad died at the age of 73 of a heart attack.

You have had connection with Family Savings & Loan Association as well as the United Calif. Bank.

In Jan. of 1970 you purchased a Speed Queen Washer from Price Brothers Home Furnishings for $228.88.

BB-6-MM →

and the stroke that would have left you as a vegetable before the end of the month will be stopped.

Father loves you!

BB-6-NN

4/18

Susan Belton -

You are on Father's very special list - as you have come for years and asked nothing in return. Many shall be your Blessings because of this ~~faith~~ ~~all~~ faith that you have.

Father sees you have had contact with Dr. Soloman and Dr. Caldwell. He knows our very thoughts - ~~and~~ just as now he sees that you need to keep your faith as high as you have,

BB-6-00

Katie Earl - you had 5 in your family - must have a cloth for protection.

All people with 5 in their family must now have a red cloth -

BB-6-PP

THE DEBTOR

I would offer you something - but everything I have
is either
borrowed or stolen.

Stolen from the bulk of Humanity which can claim
nothing as its own.

The faintest smile; the slightest moment of respite...
belongs to others.

The despair of the millions; the agony of those
death claims slowly...
is no less mine.

The - Debt - Is - So - Great.

Nothing is transferable...
no negotiating.

Where then in this barren womb is the renewal?
What is there of nourishment for the 'intangible'?

Nothing...

but the undying
conviction reflected
in familiar, trusted eyes.

Unqualified committment is the only Redemption.

BB-6-99

This is my formal request to be assigned to take care of Grace Staen - in light of my long-standing emotional involvement with her. Due to the intensity of the relationship - I feel I must stay with her til the end!!

S. L. Bradshaw

S. Bradshaw

BB-6-55

BB-6-RR

RE: Paranoia - etc.

(0) I didn't respond quickly to that issue because I wanted to think about it more before I answered. I have thought about it- and come up with nothing substantial.

Seems like I do remember being paranoid once about something concerning you- but I can't for the life of me remember what it was. It was not involved with you directly, but it was something about someone else or some situation that I felt I had to ask you to clear up... but I don't remember.

Sometimes L.A. makes me paranoid that she had mentioned something to someone else about me- or that she won't tell me to my face but nothing real signifcant that can't be worked out- and it doesn't even happen very often.

But as far as any paranoia concerning you and/or what you may be thinking... I really can't think of any now. If I do- I will bring it up. I trust you completely- or as near complete as anyone of us limited beings can trust. I don't think you would ever intentionally hurt anyone. I feel you care and have empathy for everyone- even people you may not personally like etc.

I have faith in you... faith- I call it 'blind faith' that has at times brought me thru things I have had to do- on the sheer thought that if you said it could be done- it can be done. I know I don't fathom your depth and breadth at all... but I do acknowledge it- and have a deep respect for your abilities. I think that you are a purely good person, and anything that may appear otherwise to people- is because of their ego involvement and their own lack of over-all view of what is the greatest good for the greatest number.

(2) The reason I feel life (hopefully) may be short when one gets nothing out of it- is because all of the bodies energy goes into straight maintance and coping. If there is no moment- no matter how brief- for some kind of 'distraction'- I feel the wear and strain on the physical body will be too much- no matter what the brain says its going to do.

(3) Also- the main things that I feel I would lie to you about- (just for reference) are the condition of my physical or mental being. That's about it.

thank you BB-6-77

[redacted]

CRL work from 3/6/76- 3/13/76 L.A.

(given 20.00 from KL for C's
left 25.00 by KL for weeks work
got 80.00 from Versie Perkins for work)
$125.00 (No accounting)

	V	C
Fri.-3/5 (w/KL)	8	
3/6		
Sun.-3/7 (was not at L.A. service w/ MJ)		
Mon.-3/8	8	1 done (2 more tried)
Tues.-3/9	3	
Weds.-3/10	1	8
Thurs.-3/11	3	5 done (1 more tried)
Fri.-3/12		5
total CRL	17	23 (counting 2 tried and no results)

2 V's had no date

2 C's had no date

(C-s for the most part- short
V's for the most part- Ind.- not much there)

(she did do some typing)
(~~0~~ 0/V's)

SB

BB-6-UU

The Choice

Where now?

Perhaps there is hope for life someday-but not for our lives.

Perhaps there is hope for happiness somewhere-but not for us.

No expectations- only the acceptance of the Void- the profound, inexpressable void...
That all-encompassing vacuum which demands from us that we function according to Duty.

Who is keeping score in this absurd game? Will it never end?
And who made the rules?

Such trickery!

If we wanted to 'win'... we would have already lost-
pitifully so.

But I wonder... when it is all tallied... when it is asked:

"Which wars did you choose? What battles did you wage?"

Who could answer better than we?

For did we not have a high road to travel and the way made clear?

Did we not find the depth of oneness never before encountered?... a moment being equal to a lifetime?

What greater heights could we have reached?

Did we not see life... and prefer death?

Is there not some Victory in the choice of Reality?

BB-6-VV

Re: Melinda B.

Mike, I agree that we should not report Melinda until we find out if she is at the teacher's house in Ukiah - TOS told Tim C. only to drive by - so we don't know if she is there or not.

And she very well could be there - and if we made out an elaborate story & then she turned up under the authorities' noses - it wouldn't be good. Maybe we should

BB-6-WW1

have Rita and/or Mary stake out the house -

She apparently liked this teacher & she knew where he lived.

I suggest a vague short "Missing Persons" report - static - she has on occasion acted somewhat on "impulse" in the past (maybe implying she took off on a lark)

If the S/O handles missing persons reports of adults - like

BB-6-WW2

they do juveniles — they only make out a report — & really do nothing else.

SB

BB-6-WW-3

[redacted]

I have gotten: (over several (2?) yrs.)

- 1 pres. of Librium
maybe ~~[illegible]~~ 3 of Valium
- 1 of Plastil.
- 1 of ~~[illegible]~~ Dalmine
- couple of Donnetal
- Eurethromycin (every 2-4 mos. -
- Lomotil for swollen glands
- pretty often
maybe every 2 mos. →

BB-6-XX,

- 1 recent pres. of Motrin
- 1 pres. of Percodan (last yr.)
- several actifed
- ???

Everything is pretty much in an "adequate" time span & most are not narcotic (i.e. Lomotil)
But we should check -
SB

BB-6-XX 2

[redacted]

Annie M.

BB-6-XX3

I need to be more organized in certain areas. I think one reason is that it is so ingrown & difficult to keep on top of. Also - it is boring & tho I try to vary what I do when etc. I - it is still tedious.

And when I get involved with other things - I am always in conflict because I know I have more than enough to do in my dept.

SB

BB-6-YY1

JJ

(re: improvements in work etc.)

88-4-14

from SB

RE: SB going to PL. in 2 wks.

If I go now.. I will not be able to get away again until I quit my job- which may be I suppose atleast Sept. since TOS is leaving the area. I should stay until the very last. Also, I think I should be reserved until CET acts up- and go then if necessary. If the only problem now is Mike, Debbie and Paula, and taking Vince over- I think someone else could do that. But I don't know who to suggest.
Also- TOS will be leaving his job at approx. the time I would be leaving to go to P.L.- that may not look very good in terms of our staying in the area.

I don't mind going now- but since Helen just got back and you will be going soon- I don't know if this is the most advantageous time for me to go. I do feel that I should go eventually, and maybe take PJ with me (it might help her faith level and committment)- but with her do stop-by's in G-town for the people on Paula's mailing list- and get something more started in the way of build up there in case we need it. If I just went with Paula- I would not be able to keep what I was doing from her... these are just points for consideration.

sb

BB-6-22

S. Bradshaw

BB-6-AAA

Sandy Bradshaw

BB-6-BBB

S. Bradshaw

BB-6-CCC

4-750 (Rev. 9-21-94)

XXXXXX
XXXXXX
XXXXXX

FEDERAL BUREAU OF INVESTIGATION
FOIPA DELETED PAGE INFORMATION SHEET

1 Page(s) withheld entirely at this location in the file. One or more of the following statements, where indicated, explain this deletion.

☒ Deletions were made pursuant to the exemptions indicated below with no segregable material available for release to you.

Section 552		Section 552a
☐ (b)(1)	☐ (b)(7)(A)	☐ (d)(5)
☐ (b)(2)	☐ (b)(7)(B)	☐ (j)(2)
☐ (b)(3)	☒ (b)(7)(C)	☐ (k)(1)
_____	☐ (b)(7)(D)	☐ (k)(2)
_____	☐ (b)(7)(E)	☐ (k)(3)
_____	☐ (b)(7)(F)	☐ (k)(4)
☐ (b)(4)	☐ (b)(8)	☐ (k)(5)
☐ (b)(5)	☐ (b)(9)	☐ (k)(6)
☐ (b)(6)		☐ (k)(7)

☐ Information pertained only to a third party with no reference to the subject of your request.

☐ Information pertained only to a third party. The subject of your request is listed in the title only.

☐ Documents originated with another Government agency(ies). These documents were referred to that agency(ies) for review and direct response to you.

_____ Pages contain information furnished by another Government agency(ies). You will be advised by the FBI as to the releasability of this information following our consultation with the other agency(ies).

_____ Page(s) withheld inasmuch as a final release determination has not been made. You will be advised as to the disposition at a later date.

_____ Pages were not considered for release as they are duplicative of _____

☐ For your information: _____

☒ The following number is to be used for reference regarding these pages:
Bufile 89-4286 — Bulkey 2233 page BB-6 - DDD + EEE

XXXXXX
XXXXXX
XXXXXX

XXXXXXXXXXXXXXXXXXXXXX
X DELETED PAGE(S) X
XNO DUPLICATION FEE X
X FOR THIS PAGE X
XXXXXXXXXXXXXXXXXXXXXX

FBI/DOJ

Sandy Bricker

BB-6-FFF

STATEMENT

FROM

19

TO

ADDRESS

CITY

TERMS

Laura J. ✓ OK.

Harriet C. (possible to use your bus travel time better?) (takes long coffee breaks) gets more sleep at times than some

Debbie B. - (wastes time - watches t.v. - goes to bed kind of early)

Larry L. (please elaborate a bit)

Jean B - ✓ OK.

June Coyne (sometimes gets more sleep than others - organize trips to town & back more)

Laurie E. - ✓ OK

Wanda J. - could be more

BB-6-GGS.

complete - seems to get a lot of sleep

BB-6-955z

I would like to go "visit" Mr. Carey if possible — I gladly volunteer my services there —

I have a long standing "comradery" with the gentleman —

SB.

BB-6-HHH,

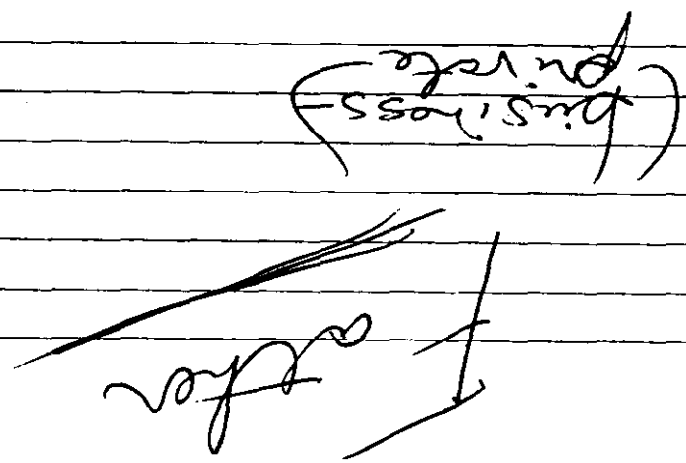

BB-6-HHH$_2$

Sandy Bradshaw

BB-6-III

Pamela D. Bradshaw

BB-6-JJJ

Sandy Bradshaw

BB-6-KKK

Sandy Bradshaw

BB-6-LLL

Sandy Bradshaw

BB-6-MMM

Sandy Bradshaw

BB-6-NNN

[illegible] - [illegible]

He mentioned about the dream he had of a man- who looked like [illegible]- who had died and was in the coffin - and was in the graveyard- the man got up- and begged to let him live- he had formaldehyde in his veins. I thought- oh, you are lucky to have the peace of the coffin- why don't you take it?- but the man begged- and so I thought- he has brought back many- but none like this... but he was doing it... how much he believes in the gift... never a peaceful dream... always the horror- of terrible responsibility...
Shows his character... never can sleep because he is always thinking about us and how to handle our problems etc.

He talked about the terrible pain of his knee... and how he had had a major heart attack this week- the worse ever- started out small- ended up big because of the strain the heart was under- with the added pain of the knee etc... started with the 9- aggrivated by the extra last week...
He had taken a carbonated beverage- thought had indigestion... was given the wrong dosage (6 times) of baking soda- and it was trapped in his stomach- between stomach and bowels.... he had to stick his hand down his throat- (still sore)- and release the vacuum- and vomit literally exploded- (4 pans full) and he had to do the same with locked bowels... terrible pain- and he knew he could not die- tho he had not experienced pain like that- we all should go thru that... he sd.- this is it... medical people
Trust factor... he is always evaluating his trust of each of us... may change daily... trusts no one completely... but we each prove outselves in our day by day work... no one closer- loves all the same...

BB-6-000

General Warning

Please take extra care in driving for the next 2 weeks!..

Meditate 2 mins. before starting your car — and be especially mindful when pulling out in traffic.

Father sends his Deep Love to each one of you now. Take the strength & compassion that He represents — and use it in your daily lives to overcome — and to grow in this Heavenly Apostolic Cause —

BB-6-PPP,

Sister Rosa Eeles:

— You have such faith — that you do not need to be told details of your life — but for the benefit of those who do not yet have the understanding —

— Your father died.. weeks before he was 40 yrs. old — he gave you a peach tree before he died

— Pastor sees your father now — he had white hair and a white handlebar mustache.

— You have suffered much pain over your fathers death — Pastor wants to ease your pain now — in the peace of knowing that your "earthly" father is now beside your "Heavenly" Father — and

BB-6-PPP2

②

he suffers no more -

— You have had a record by John F. Kennedy - "Ask not what your country can do for you - ask what you can do for your country."

- your husband Richard has gone to a Dr. Sacks.

- You have had an old brass clock in your bedroom whose hands were stopped at 2:07 - Clock is made by "Master Crafters" ... (Hallelujah)

Now sister - you were scheduled for a stroke which would have left you completely paralized & unable to speak - but your loving Father put this circle of protection around you & stops it now!

BB-6-PPP3

Brother L.T. Brown -

- You have a daughter Minnie - and a daughter Zora

- you gave all of your 8 children college educations

- You are a kindly man - your mother passed when you were around 12 - and you had to raise 6 of your sisters.

- The friendly spirit you have given so freely to others - now comes back to reward you -

- You would have been killed in a car accident before the end of the month - but not now!

You are in Father's Loving Protection!

BB-6-PPP4

I stopped by Chi's this week for dinner - and when I left - she knew I had alot to do -

And she said - "I hope you get everything accomplished tonight that you would like to get done."

I feel this is a perfect example of a Socialist statement - and it touched me deeply - I just wanted to share it with you -

SB

BB-6-999,

Father

(personal)

BB-6-999.2

11-75

Re: Sandra L. Bradshaw
Redwood Valley, Calif

Business Address: P.O. Box 303
Ukiah, Calif

Phone No. 485-7600 Home Phone

Work Phone: 462-4731 Extention 241

Last Physical Exam: Five years ??

Age: 29

Married

Occupation: Probation Officer

Past Illness as a child: Usual, tho had bladder infections as small child

Inheritable Diseaes: Maternal grandfather died age 45 of cancer of the throat, paternal grandfather died of heart attack.

Maternal grandmother had diabetes, heart trouble

Aunt: Diabetes, Glacoma.

Paternal grandmother cancer of the breast approx age 55 had radical masectomy

Operations: None

Injuries: Arthritis in tailbone as result of blow

Physical condition of various family members: Mom, slipped disc, psoriasis, ulcers - dad.

[redacted]?

One Brother with Gout

One sister - two polynital cyst operations

Record of causes of death of family members:
Grandfather cancer of throat; grandfather heart attak

Patients complaints: Occasional arthritis in hands and left hip and knees

Medications: Asprin

Allergies: Sulfa and penicillin

BB-6-RRR,

Page: 2 Sandra Bradshaw
Redwood Valley, Calif

Medications: con't sometimes donnatal. sometimes valium to sleep and emprin.

Respectfully submitted:

Sylvia Swinney

BB-6-RRR

BB-6-SSS(1)

BB-6-SSS(2)

BB-6-TTT

BB-6-UUU

BB-6-VVV

No. Jan Adams
Address 1711 Wildwood Dr
Ukiah Ca Zip 95482
Phone 462-4849 Age 26
No. of persons in home 14 Relationship of members in same house
wife & communal home (K. Layton)
(continue on back)
Is spouse a member? yes Do you have a major health problem? —
What is it? —
Occupation Student & Maintenance Work
What special medication do you need? none
BB-6-WWW

229

I, Sandra L. Bradshaw, wish to express that I am no longer a member of Peoples Temple. My life style has changed and my interests in other affairs has increased.

Religiously, I no longer hold the same views - and therefore I no longer wish to be a member of this church.

I appreciate all the church has done to help me. Pastor Jones has always shown me kindness and concern for my problems.

My resigning is no reflection on him or Peoples Temple church.

Sandra L. Bradshaw

BB-6-XXX

Roll #_____

Neg #_____

Date_____

Desc._____

_____

_____

MY TESTIMONY

The picture of you receiving your special blessing at the meeting today will be sent to you upon request. Please send us your testimony and thank offering as God leads you . . .

DATE_____

Dear Pastor Jones,

_____

_____

_____

_____

_____

_____

_____

_____

_____

_____

_____

_____

_____

_____

_____

_____

_____

_____

_____

MY SPECIAL OFFERING $5____ $10____ $15____ $20____ $25____ $50____ OTHER$____

I, Sandra L. Bradshaw hereby agree and consent to the use of this testimony and my picture in the publications and other communications sponsored or otherwise influenced by People's Temple Christian Church, or Jim Jones, its pastor, for whatever purpose said church or pastor sees fit. I sign this freely and without duress and because I believe in the Human Service work of People's Temple Christian Church.

Signature Sandra L Bradshaw Telephone_____

Address_____

City State Zip Code

Return to: PEOPLE'S TEMPLE, P.O. Box 163, Redwood Valley, Calif. 95470

Roll #_____

Neg #_____

Date_____

Desc._____

_____

_____

MY TESTIMONY

The picture of you receiving your special blessing at the meeting today will be sent to you upon request. Please send us your testimony and thank offering as God leads you . . .

DATE_____

Dear Pastor Jones,

_____

_____

_____

_____

_____

_____

_____

_____

_____

_____

_____

_____

_____

_____

_____

_____

_____

_____

_____

MY SPECIAL OFFERING $5____ $10____ $15____ $20____ $25____ $50____ OTHER$____

I, Sandra L. Bradshaw hereby agree and consent to the use of this testimony and my picture in the publications and other communications sponsored or otherwise influenced by People's Temple Christian Church, or Jim Jones, its pastor, for whatever purpose said church or pastor sees fit. I sign this freely and without duress and because I believe in the Human Service work of People's Temple Christian Church.

Signature Sandra L. Bradshaw Telephone_____

Address_____

City State Zip Code

Return to: PEOPLE'S TEMPLE, P.O. Box 163, Redwood Valley, Calif. 95470

RR-6-777

Sandy Brodsha

BB-6-AAAA

I wish I could tell you how very good it was to see you- to be with you. Obviously, you can tell the difference in me- even tho you say you bring me nothing but pain. How can I convince you that is not true?

I feel like a huge weight has been lifted off me. I am up to my old plateau of depression- instead of the deep valley I was in. I am glad to be back at that functioning level. It had built up for a while-tho I am not sure what started it- probably only things added up. I know that when PJ left- I remember a real hurt then- that just compiled I guess. And when she came back- I knew it was not out of choice- but rather necessity.

Anyway, I feel so very much better- you must see that- and to know that you did it. You can see by what I mentioned of my "programing" from parents etc.- that the only 'love' and understanding that I have known has come from you. My life was always unhappy as I remember- never recall any pleasure- nothing- until you claimed me. How can I let you take any guilt for any of my pain- you caused me none?

This life is pain- whether it is here or there or wherever- but there is no comfort or warmth except where you are. I know how you are about guilt and all- but if I can convince you of just one thing- it would be- that I would not give up one moment that I have had with you- not one lesson that has been sent my way... not one second of fulfillment that you have given me. Quality... is what your love is. And how grateful I am for th e time we have together. It has filled this life-time... many lifetimes- over and over.

And about the operation- I know that I can't convince you of any-thing there- but I thought about it long and hard... and you had nothing to do with it- whether or not you consented. Obviously, there was that area- that I would have disobeyed- no matter what you had answered- I knew what I was doing. I had seen too much over the past years- where you and little ones are concerned... I would not change my mind- whatever agrueman t you put up. Obligations or whatever- my feelings are too strong in that area... I will raise other children- fulfill my socialist obligation there- others are more intelligent- younger, strogger etc.- I will help raise there children with whatever ability I have. But I will not raise my own- not knowing what I do about you- can you see that I would have made that choice no matter...?

I am sorry I kept it from you- I would have never told you tho-... there are not many areas at all that I would lie to you in- but that was one. But I could see no way out of where you were heading in your questioning. If my desire in that situation counts- then you will not feel badly about what I did. There is nothing you can say- and I mean nothing- that could convince me that what I did was wrong. There could never be the situation exist on this earth- that I would want to put you thru that- selfishly-I would not do it- for my own peace of mind. The only reason it would be hard to do- is that it was the last vestige of romantic idealism- and my instinct tells me that I followed the best path... it was no sacrifice on my part believe me...

I did not want to alarm you about the drinking- it has not been that big a deal- all I got was 2 small bottles of wine to taste for you- and they were not right- so I was 'stuck' with it- I still have ½ left so- that is only 1 bottle in about a week and ½. I meant a small glass - not a very big glass at night. And when you were gone- when I came back from L.A. after trying to raise that amt.- and hours with Penny etc.- I did have a

BB-6-BBBB,

a cocktail on the plane- (I was pooped)- but that was my first mistake- I remembered how 'good' temporarily it makes you feel. Anyway, it hasn't been a big deal... but I know that I have a real, real propensity for it again- and I will not get involved with it to any great extent. I will tell you just what I am doing in that area. I promise you... the weakness I have for it frightens me- I won't play around there.

I know that you have known that I've had problems for a while- since I haven't written you- and I know that has been conspicious by its absence. I haven't even tried... after a while- it all sounds like such repetition. And I have not had much time since I have gotten back- but the fact is still that I did not want to reveal too much of myself- so I didn't write you.

I know you know all about me- but I want ~~in~~ you to know because I have told you- not because I have tried to keep what I am from you. I do atleast feel that much better about myself- I am not afraid of being unaccepted by you- whatever I do or say.

I should have talked about this when I was with you- I do not like you being with other people... I really wouldn't mind- if it was people I liked- or even people I knew that you liked- but I really, really hate for you to have to be with traitors and ass-y men. That's what I meant when I said I took what was said to mean me also... I do not like for you to have to be where you don't want to be- doing what you do... when it should be obvious to people that it is a service... I don't understand- I guess I never will... if I knew I were being serviced- for whatever reason- I would not allow it. Not meaning to be judgemental of others- I just don't understand it... after all that has been said.

And I resent what it is doing to you... you should be spending your health and energy on the revolution- not in such business. The tremendous drain that I see it is on you- trying to be- and do all- for everyone- it looks to me as if it is impossible to do- and I resent people always asking for their piece.. Oh, I know they don't all ask- and some are hard-working etc. and those- I don't mind- it is the others that really bother me. And after the type of meeting that Sat. was in L.A.- I felt it was an "open invitation"- If you want to be screwed- just let me know.... I hope you are not overwhelmed by people- I hated to see it include L.A. also... I really do- since I don't trust any of them there anyway.

I am in no position to "resent" anything- I know that... it's just that I don't understand some things... I cann't relate to it after all this time- and I worry that it is going to kill you in the midst of war... All I can hope- is that when people get 'scared'- they will forget that they have an "urge" of some kind- (whatever it is...?) I would not want to begrudge anyone of the same acceptance from you that I have felt- it is just hard- when I think of you- that's all.

I don't like to go on too long because I know you have to read so much... I just wanted to let you know again- that I feel so much better- and that I don't want you to worry and all. I am back on keel again- and trying to give more indications of where I am at ~~m~~. I don't want to be secretive or apart from you. I don't want to have to drag that awful "image" around anymore. I want to be what I am- and become what I can be...

You mean so very, very much to me... I wish I could convey that- what you give to me... thank you for such love and understanding- and peace in the depth of my being.

faithfully, teko

BB-6-BBBB2

BB-6-BBB3

BB-6-BBB4

Ronnie Shie and Ed Crenshaw - you must have red cloths for protection.

This is an extremely dangerous time to be living in a big city for young men.

You must always be where you are supposed to be and stay in strict accordance with rules & guidelines that have been established.

There are those forces who would wish to see you falter and fail - keep your mind & spirit on Father - and all will be well.

BB-6-CCCC,

Odessa Beamon

You are from Dallas Texas. Father sees you have such a beautiful spirit - you believe in "helping one to another" as you put it.

You have an orange crocheted hat - do not wear it again until after the 28th

You must have a red cloth for protection from a fatal heart attack.

By your faith - be it unto you!

BB-6-CCCC2

10-12-75

Loretta Chavis

Father appreciates your faithfulness even tho those closest around you may not stand strong.

He sees your birthday is April 1st. The Toyota you have driven, you have referred to as a "Lemon". You love animals - Father also sees 2 dogs - Albert & Pete.

He is concerned now about a loved one - Nina - a child with pierced ears.

You have been in a car accident before. You must have a cloth for protection. Father in his all knowing realm of Divine Love and compassion - sees a terrible car accident occurring in the near future. You must take extra

precautions in your driving. Always meditate and think on 3 blessings you have received.

Because of Father's great love - and your faith in this Holy Principle you shall be able to fulfill your dream of becoming a nurse.

You shall live to build a new day - and Nina's life shall also be spared from one of total paralysis as a result of the accident.

Praise to God Almighty!!

b7c

[redacted]

Sandra L. Bradshaw

BB-6-DDDD

I am a Communist terrorist. I have done violent acts to destroy people & property in the past - despite of my Pastor's teachings that I be a pacifist.

I have this compulsion to destroy this system by violent means.

Sandra L. Bradshaw

BB-6-EEEE

12-15 75

From SB: re: JOB SITUATION

I am worried about leaving my job position open while our people are still in the community. I feel that while I personally am insignificant- the job is not... on the contrary... it is probably one of the most powerful in the area.

For the following reasons:

1- I have DIRECT line of communication with both judges of the Superior Court and to a limited degree with the Justice Court. (I am supposedly the "arm" of the court... the investigator on their behalf) ... I have a reputation for being "conservative, law & order, strict on the side of the law etc." - and usually the Judges go by my recommendations (as I ask their advice on matters etc.)

2- I have DIRECT communication with the law enforcement agencies- Ukiah Police and the Sheriff... this enables me to get considerable information... as well as to acreu 'favors' in the line of duty...

3- I have direct contact with the D.A.'s office , as well as with all attornies in the area.

4- I have contact with the Welfare Dept.- in the various depts. there.

5- There is direct contact with all local school administrators and teachers.

6- I can, thru my job capacity- have considerable access to assorted information throughout the state... as well as other states to a lesser degree.

7- the Public at large is usually somewhat 'put-off' by Probation Officers- thus enabling me to gather extra information at times and to 'bull doze' thru when I might not be able to if it were a job unrelated to law enforcement etc.

I am not at all opposed to working in the area of co-ordinating the P.L.- I am willing to work in whatever area is best... however, I am hesitant to leave such a "key" position in a small town undefended. (there is absolutely no possibility of any of our people replacing me- since there is already someone in line for any opening.)

I submit this for consideration - that I remain in the job- for the above mentioned reasons- until most of our ranks have pulled out- and things are reasonably quiet- and then go right into co-ordinating Guyana- if that will not be too late. Whatever is decided will be fine with me...

SB

BB-6-FFFF,

FATHER

from SB re: PRESENT JOB SITUATION

BB-6-FFFF

2- also- I am very sorry about PJ- I can only slightly indentify with your pain and disappointment.

I am sorry I haven't written my thoughts in quite a while- I want to think some more about this thing called "treason"- and will get my feelings and suggestions etc. to you in the near future.

3- what is the possibility of my missi ng the Weds. night meeting? I hate to ask- and if it would look bad- I won't- but it is hard to stay on top of things with the GCC meetings picking up- and so many PC's and regulare meetings- I am having trouble doing it. (you can answer this question by # 3 - yes or no...)

- RECONSIDERED- strike that request- I realize how important it is for people to "see" us.. esp. with PJ gone etc.- they might think we are not around too- I will make arrangements- no problem...

4- I am fine- will try to get a report to you re: PL. as soon as I can get some conclusive thoughts together.. am still wondering tho about my job- you said to ask you once a week about anticipated quitting (or if at all...)

Makes no difference to me- except I should get some kind of "story' together for them in preparation for whatever...

BB-6-6666

NAME SB WEEK OF Nov 13 TO 20

DATE	Thurs. 11/13	Fri. 11/14	Sat. 11/15	Mon. 11/17	Tues 11/18	Weds 11/19	Thurs 11/20
midnite							
1	(PC meeting)	to get Cleo V home file his 1st old box	clean file cabinet	drove back from SF	(PC meeting)	- listen to another set of tapes to clean	bus sleep (sort of)
2			typed PC's & fill work			- pull VS from bag	
3		sleep	finish medical & visitation alphabetizing	sleep	leave for RV	[illegible]	RV
4	drive to RV			[illegible]	sleep	[illegible] shower	sleep
5			sleep				
6							
7	ready for work	[illegible]		ready	for	work	
8							
9	work						
10	left early home to sleep [illegible]		Walton [illegible] call		sleep		
11		[illegible]	type PC		sleep [illegible] time		
noon							
1	to Cleo Evos	work	work electricity off + on	work			
2	back to room [illegible]		wash hair - pack SF	get new glasses			
3							
4			leave				
5	dinner	hair cut & store - dinner		home - [illegible] hair cut	to Pattys [illegible]	SF meeting	to see [illegible]
6				drive to SF	[illegible]		[illegible]
7	to CL's cut out medical sheets	to CL's	SF meeting			sleep (sort of)	[illegible]
8		to room [illegible]		(PC meet)	[illegible] to CET listen to tapes [illegible]		work
9	GCC meeting	[illegible]			[illegible]		work
10		[illegible]			[illegible]		
11	to Evos	[illegible]	Finance meeting		type PC's [illegible]		
midnite							

Sunday - Los Angeles w/ MD

Pack etc to bed at 6.15 (L.A. weekends)

BB-6-HHHH

SB's Social Security #
(Important to know!)

[redacted]

b6
b7C

BB-6-IIII,

BANK OF AMERICA
NATIONAL TRUST AND SAVINGS ASSOCIATION

UKIAH OFFICE
501 SOUTH STATE STREET
UKIAH CA 95482

OFFICE PHONE NO. 707-462-4721 QUARTER ENDING DEC. 31, 1973

STATEMENT OF YOUR SAVINGS ACCOUNT

PLEASE EXAMINE THIS STATEMENT AT ONCE AND LET US KNOW OF ANY DISCREPANCIES. CHECKS ARE CREDITED SUBJECT TO FINAL PAYMENT. PLEASE SEE REVERSE SIDE FOR IMPORTANT TAX INFORMATION

SANDRA L BRADSHAW
[illegible] HOLDEN ST
UKIAH CA 95482

ACCOUNT NO. 1283-0036 TAXPAYER I.D. NO. [redacted]

INTEREST PAID THIS QUARTER 44.27 FOR THIS YEAR 90.84

EXPLANATION OF SYMBOLS: D-INTEREST DISBURSEMENT • R-REVERSING ENTRY • T-AUTOMATIC TRANSFER • M-MISC. ENTRY

	WITHDRAWALS	DEPOSITS	NEW BALANCE
OCT 23 73		680.96	3,917.92
NOV 16 73		180.00	4,097.92
DEC 7 73		281.84	4,379.76
DEC 27 73		250.00	4,629.76
DEC 31 73	INTEREST	44.27	4,674.03

BB-6-IIII 2

BALANCE FORWARD	TOTAL WITHDRAWALS	TOTAL DEPOSITS	NEW BALANCE
3,236.96	.00	1,437.07	4,674.03

b6
b7C

THIS ITEM WAS ENCLOSED SO THAT IT COULD BE PROCESSED ELECTRONICALLY

[redacted]

No. 111

4/15 19 72 90-405 / 1211

PAY TO THE ORDER OF U.S. Dept. of Treasury $ 406.32

four hundred and six dollars and 32/100 DOLLARS

UKIAH BRANCH
501 SOUTH STATE STREET
UKIAH, CALIFORNIA 95482
Bank of America
NATIONAL TRUST AND SAVINGS ASSOCIATION

Sandra L Bradshaw

⑆1211⑈0405⑆ 1281⑈0070⑈ ⑈0000040632⑈

BB-6-IIII 4

BB-6-IIII 3 1281⑈0070⑈ ⑈0000040632⑈

MIRO, INC. 10-71
CHECK SAVERS (REL. 8)
PAT. NO. 3,605,988

[redacted]

SB

(from SB's room. a relative in case we need to know her contacts)

BB-6-JJJJ,

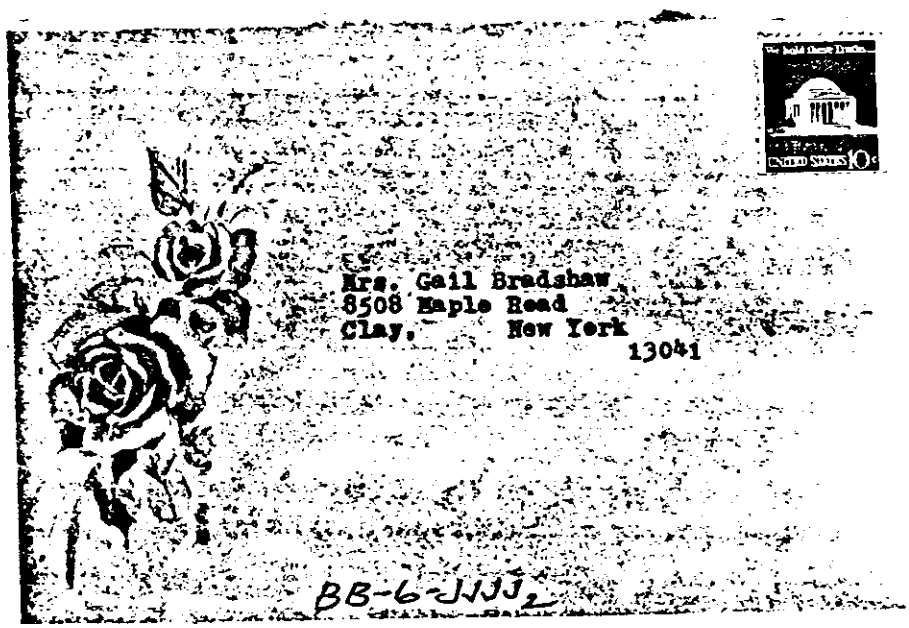

I know- and truly believe that she did not want this to happen- for anything in the world. I think I know her fairly well. And besides your deep pain in the matter- I feel so badly for her trauma. I hope she can get some feeling of peace and relief from guilt as the child grows.

I know she does not want to live- and having to raise a special child- future leader- is a terrible responsibility. I do not by choice want that responsibility... (my decision for not wanting a child is obviously not purely altruistic)... but I promise to do all in my strenghh to help her with this child- as if I were involved in the heart of the matter... which I feel I am- for he is a child of Socialism- meant for the world. There is no private ownership in our mission here.

I don't remember why I ever said that I would have more trouble (in G's situation) if it had been another woman that it had happened to. That was so long ago- I don't know what I was thinking of. But I care for that little one.. and have disliked the mother so.. that of course I could care for this one - even more so- for I care very much about the mother.

I didn't mean that I didn't want to see him this trip- I only meant that I feel her need now- I guess that is what you meant when you said your wished they could stay babies- for they are somewhat less intertwined in our consciousness.. (only slightly so tho I suppose- and that changes rapidly)

BB-6-KKK

After that meeting- I just wanted to tell you a few things. I really hate those nights. I want to be there to see you- but the pleasure of that is nullified by the pain I see you go thru.
I know you don't care if I am hostile. And- I don't know- if my hostility nessesarily has to be to you by my not wanting to live- I just thought that one would be appropriate!

I don't think of you much as a father.. mainly as a leader, an example of what I should be. When I don't live up to that- I am hostile at myself. And I get hostile at others when I see the imperfect parts of myself in them.

I see you also as many roles.. the authoritarian being just one. And I do not equate you absolutley with the roles you must play.
But I must admit- when you say that we all take advantage of you- and manipulate you etc.- I apply it to myself- and feel awful about any of it I might do.

I wish I were more loving and had more patience- I might be more of a help to you. You sure got the raw end of the deal with me as far as I am concerned. I would like to be more of a support than I am. I don't want you to worry about me- what good does the worry do? The crucial decisions were thought thru long ago- its just getting thru this hell in the mean time.

I am sorry you have to be here.. I don't understand why such goodness must suffer continually for such ass-holes. I hope the rest of the universe is better organized than what I see of it here..

Anyway- I just wanted to tell you that I care very, very much for you. And need you in so many ways. But my life is full.. and I want for nothing. Thoughts of you support and sustain me- but I am nourished by the principle.(personified is an extra bonus to be near...)

We are joined in unity to a sacrad principle.. spiritually one. The physical distance between us cannot deter that union.
I remain totally committed to you- not because I have to be- but because I chose to.
faithfully...

BB-6-LLLL

b6
b7c

DEPT.	EMPLOYEE NUMBER	EMPLOYEE NAME	SOCIAL SECURITY NUMBER	PAY PER	PERIOD ENDING
2560	1055	SANDRA BRADSHAW	[redacted]	18	09/15/73

BB 6 MMMM

VOLUNTARY DEDUCTIONS				
CREDIT UNION	GROUP INSURANCE	DUES	BONDS	MISC.

EARNINGS TO DATE			
YEAR TO DATE GROSS PAY	YEAR TO DATE W TAX	YEAR TO DATE F.I.C.A.	YEAR TO DATE STATE TAX
748500	125735	3806	19917

CURRENT PERIOD EARNINGS & TAX DEDUCTIONS									
REGULAR EARNINGS	OVERTIME	OTHER PAY	GROSS PAY	W TAX	F.I.C.A.	STATE TAX	RETIREMENT	TOTAL VOL DED.	NET
42850			42850	7245	2507	1177			31921

NOT NEGOTIABLE

COUNTY OF MENDOCINO
UKIAH, CALIFORNIA

DETACH AND RETAIN THIS RECORD

IT IS A STATEMENT OF YOUR EARNINGS AND TAX DEDUCTIONS AS REPORTED TO STATE & FEDERAL GOVERNMENTS

Sept. 24 - food - [illegible]

Clothes - 9/22 (dress for Marie [illegible])	12.[illegible]
	5.[illegible]
shoes	1.[illegible]
9/24 gas	4.00
gas	6.78
gas tank	3.[illegible]
tapes	11.22
food	30.55
food for [illegible] (cake etc.)	3.69
CRL -	20.00
CL - 9/26	200.00
Pam	3.00
Jef	12.00
file cabinet	108.12
dinner - Pam	5.00
dinner - Sandy Parks	3.65
Jef - gas	3.00
Pam - gas + bread	5.00

BB - MMMM 2

gas - 6.18

lunch 2.45

key for suitcase 2.10

gas 6.0

gas 5.60 9/5

CL. 50.00

CRL 15 -

plants (Marcie) 7.66

FB - 5.14 plants (Marcie)

large file (security) 5.73

box - cards 2.50

CL 140.00

BB-6-NNNN$_1$

Sept.

4.60 - gas -

10.00 - FR. can keys

5.25 ? - groceries

8.50 - coffee for ar folds

10.00 - CRL. (m.l.)

9/9/93 4.55 - gas

12.22 - [illegible]

11 - [illegible]

5.50 - [illegible]

6.85 - [illegible] 9/2

BB-6-NNNN$_2$

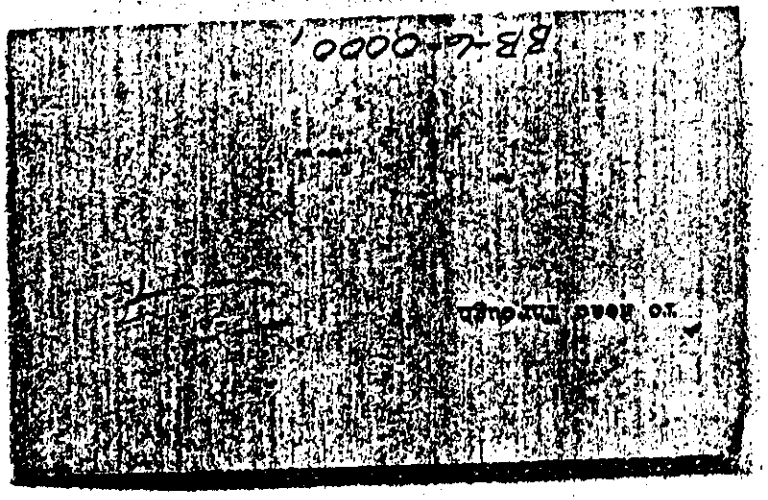

from the FBI 10/74 issure
Law Enforcement Bulletin

THE LEGACY OF CARLOS MARIGHELLA:

Urban guerrilla warfare- defined as criminal conduct for revolutionary purposes.

Terriorism- usually violent criminal activity designed to intimidate for political purposes.

the distinction is in goals sought and only sometimes in methods uses. The guerrilla is working toward revolution. The terrorist acts to focus attention on a particular grievance.

difference in urban and rural guerrillas: Rural communes used usually as hideouts in this country- particulary by New Left-type revoluntionaries, but these rural commune dwellers have not mounted their guerrilla operations in rural areas.

(1) power of all types- governmental, political, economic, lie in urban areas// (2) most of thoses who have become guerrillas in the U.S. come from Urban backgrounds.

Bombings are the most common unstrument of the terrorist.-
The terrorist has a political tool- the urban guerrilla has a strategy for revolutinn...
Terrorism almost always involves violence, bombings, assassinations, kidnapings, and hijackings.

Guerrilla activity can be violent or not- but designed to disrupt the functioning of the establishment. esp thru expropriation. "the urban guerrilla must be indigenous to create a revolution. But his tactics are not those of the orthodox Marxist revolutionary, thus he does not receive financial support from Marxist countries."
The political terriorist- is often involved in third countyy operations- and is not physically present in his ultimate target county. and often receives $

they mention the Weatherman and black panthers.- in 1970 the Weathermen went underground

The New-Left type guerilla warfare in the US. is seen as part of a "Clearly discernible trend" in the world.

BB-6-0000₂

"highly, educated, occasionally highly gifted, middle class and upper, middleclass intellectuals slowly succumbing to a revolutionary mystique that incites them not only to condone violence as a means of political struggle, but also to participate personally in terrorist actions. "

(they cite quotes from the first Tupamaro manifesto-1965// mention the newest urban guerriall group-SLA-"The apparant catalyst in formning this "army" was visits to black prison inmates in Calif. by revolution ary white youths.

Marighella view of the class struggle holds to the necessisity of armed struggle by the urban guerrilla with 2 objectives:
a- the physical liquidation of the chiefs and assistand of the armed forces and of the police
b- the expropriation of government resources and thoses belonging to the big capitalists... with small expropriations used for the maintence of individual urban guerrillas and large ones for the sustenance of the revolution"

Marighella has strongly influence the BLA and panthers // "The urban guerrillas theory of revolution is to demonstrate that the government is incapable of fulfilling its primary purpose, that of providing a stable and ordered society/ If this basis function of governemnt is eroded in practice, then the masses will reject the government in power. Rejection will come about thru revolituin

Mentions the Minimamual of the Urban Guerrilla.// Marighella sd. kidnapping must be handled so that the public sympathizes with it- and accepts it. (Ii.e. SLA food relief program)
but the black revoltutionaries seems to accept Marighella's ideas more than say the Weatherman The Weathermen do not present specific ideologies to replace the structures of government they would topple.
They say none of the urban guerrilla's in U.S. have any strategy much beyond revoltuion for its own sake. antecedents for New Left- Che, Debray, Stalin, Lenin.

Che- sd. that it is not necessary to wait until all conditons for making revolution exist, the insurrection can create them. this "foco" theory was adopted by the New Left- instead of organizing the masses, as a whole, per Marxist dictates, they decided that "a small group of armed insurgents... can act as a focus for the various discontented elements.

Armed propaganda-// Castro used foco theory- in the last 2 yr. period of his warfare- he did not have any political rallies in his zone of operations. Action would replace the sterility of revolutionary oratory."

(they mention a number of "how to" books on revoltion- all familiar..)

the writer says it appears we have these "wars of the flea"- in urban settings/- in the U .S. we have just the embryo of such a war- and an unorganized embyro- thought deadly to Marighella's first target- the Policeman/ it could be argued that even if not successful- these disruptions of even embryonic urban guerrilla warfare- may be a self-generating catalyst, leading to further serious revolutionary activity. The irregular pulsation of urban guerrilla activity in America during the past half decade almost defies anything better than an "if, then" prognosis, tempered by a multitude of econmic and social. factors.

from the FBI 10/74 issure
Law Enforcement Bulletin

THE LEGACY OF CARLOS MARIGHELLA:

Urban guerrilla warfare- defined as criminal conduct for revolutionary purposes.

Terriorism- usually violent criminal activity designed to intimidate for political purposes.

the distinction is in goals sought and only sometimes in methods uses. The guerrilla is working toward revolution. The terrorist acts to focus attention on a particular grievance.

difference in urban and rural guerrillas: Rural communes used usually as hideouts in this country- particulary by New Left-type revoluntionaries, but these rural commune dwellers have not mounted their guerrilla operations in rural areas.

L- power of all types- governmental, political, economic, lie in urban areas// 2- most of thoses who have become guerrillas in the U.S. come from Urban backgrounds.

Bombings are the most common unstrument of the terrorist.-
The terrorist has a political tool- the urban guerrilla has a strategy for revolution...
Terrorism almost always involves violence, bombings, assassinations, kidnapings, and hijackings.

Guerrilla activity can be violent or not- but designed to disrupt the functioning of the establishment. esp thru expropriation. "the urban guerrilla must be indigenous to create a revolution. But his tactics are not those of the orthodox Marxist revolutionary, thus he does not receive financial support from Marxist countries."
The political terriorist- is often involved in third country operations- and is not physically present in his ultimate target county. and often receives $

they mention the Weatherman and black panthers.- in 1970 the Weathermen went underground

The New-Left type guerilla warfare in the US. is seen as part of a "Clearly discernible trend" in the world.

BB-6-PPPP,

2/.

"highly, educated, occasionally highly gifted, middle class and upper, middleclass intellectuals slowly succumbing to a revolutionary mystique that incites them not only to condone violence as a means of political struggle, but also to participate personally in terrorist actions. "

(they cite quotes from the first Tupamaro manifesto- 1965// mention the newest urban guerriall group-SLA- "The apparant catalyst in forming this "army" was visits to black prison inmates in Calif. by revolution ary white youths.

Marighella view of the class struggle holds to the necessisity of armed struggle by the urban guerrilla with 2 objectives:
a- the physical liquidation of the chiefs and assistand of the armed forces and of the police
b- the expropriation of government resources and thoses belonging to the big capitalists... with small expropriations used for the maintence of individual urban guerrillas and large ones for the sustenance of the revolution"

Marighella has strongly influence the BLA and panthers // "The urban guerrillas theory of revolution is to demonstrate that the government is incapable of fulfilling its primary purpose, that of providing a stable and ordered society/ If this basis function of governemnt is eroded in practice, then the masses will reject the government in power. Rejection will come about thru revolituàn

Mentions the Minimamual of the Urban Guerrilla.// Marighella sd. kidnapping must be handled so that the public sympathizes with it- and accepts it. (Ii.e. SLA food relief program)
but the black revoltuionaries seems to accept Marighella's ideas more than say the Weatherman
The Weathermen do not present specific ideologies to replace the structures of government they would topple.
They say none of the urban guerrilla's in U.S. have any strategy much beyond revoltuion for its own sake.
antecedents for New Left- Che, Debray, Stalin, Lenin.

BB-6-PPPP2

Che- sd. that ~~ist~~ ~~it~~ is not necessary to wait until all conditons for making revolution exist, the insurrection can create them. this "foco" theory was adopted by the New Left- instead of organizing the masses, as a whole, per Marxist dictates, they decided that "a small group of armed insurgents... can act as a focus for the various discontented elements.

Armed propaganda-// Castro used foco theory- in the last 2 yr. period of his warfare- he did not have any political rallies in his zone of operations. Action would replace the sterility of revolutionary oratory."

(they mention a number of "how to" books on revolution- all familiar..)

the writer says it appears we have these "wars of the flea"- in urban settings/- in the U .S. we have just the embryo of such a war- and an unorganized embyro- thought deadly to Marighella's first target- the Policeman/ it could be argued that even if not successful- these disruptions of even embryonic urban guerrilla warfare- may be a self-generating catalyst, leading to further serious revolutionary activity. The irregular pulsation of urban guerrilla activity in America during the past half decade almost defies anything better than ~~if~~ an "if, then" prognosis, tempered by a multitude of econmic and social. factors.

BB-6-PPPP3

WHAT SOCIALISM MEANS TO ..... AND WHAT I WOULD DO TO SEE IT BROUGHT ...UT.

Socialism to me- means total equality eventually. Not now, not in the beginning- now it means- some people have to work harder to be examples to others to lure them away from the trappings of capitalism- to the ideals of socialism. To just say to people that under socialism, there will be no more hungry babies, etc.- doesn't seem to make it. Most people don't get grabbed close enough to make them work hard, to give up things to make socialism work.

It is an ideal to work for- not something we have now- or can probably even hope to have so that we- the workers- can reap the glories and benefits of a socialistic way of life. I feel we are, for the most part much too corrupted by capitalism, to become engrossed in socialism as a replacement. Most of us have not suffered enough, or even if we have, there are still remnants of wanting something that someone else has etc, - it looking appealing in some way or other- an intisement (Sp?).

Anyway, I can see that we are going to have a hell of a problem getting most of the people we have now to work and live under socialism. There will always be petty jealousies and comparisons as has been set up by the capitalists. How to get rid of them? When will the big purge come?? When we are all hungry-? or on the way to jail?? Somehow, I don't think so.

Socialism is an ideal... and some of us are idealist in one sense and dreadful realists in another sense. But just because we ourselves cannot be in the new established order that is to come- does not detract from the beauty or righteousness of it.

Socialism + (Communism) is a total re-orientation of our previous way of thinking. A new outlook on not only ourselves as individuals, our work habits, our attitude towards work, our feelings for others, relationships etc. but it is also a complete dying of our present thoughts and ideas, things we have been brought up with- things that seem to be habits, even thought J example has shown us higher ideals- we are still for the most part in a capitalistic groove.

From the P.L., I can see how just and beautiful a complete Socialist way of life would be. To be able to get up in the morning feeling clean, to go to work in any area- that is obviously useful and of value to the collective- even if it is cleaning the latrines. To be doing something worthwhile.. to be living for and in something workthwhile...

Now, I am satisfied to have something worthwhile to die for- and hopefully to bring about something more worthy for those to come. It is not important to me that I be able to live under pure Socialism... but more that I have worked to help bring it about- or even to help to destroy the horrible corruption of capitalism. My personal expectations for this life are few. But I do accept my responsibility to work in the PL. if nessecary to build Socialism and Socialist consciousness there- if that is what I should do.

Tho, by choice, I would like to go out of this hell hole world in a blaze.. either of gun fire, getting some (many) mother fucking capitalist... or in one (or several..) big explosions, well placed. That would be my choice. However, I don't expect that- not so easy...

Instead- what I am willing to do for Socialism- is to keep on living... and fighting against capitolism- and fighting to establish a new Socialist/Communist order- all over the world. I will fight wherever, when ever I get the chance. If something should happen to this cause- I would go on my own- use whatever resources I could muster- and keep fighting- and atleast take a good number of our enemies and fascist pigs with me. I plan to be here and to fight to the glorious end...

Sandra L Brandshaw

(P.S. I will also be nice to traitors who return - even if it kills me.)
BB-6-QQQQ

Sandy Brandshaw
-sees S as an ideal for later
-some must work harder than others to be examples
-she would rather go up in a blaze , but doesn't expect it to be that easy
-doesn "t relate S to herself personally or the ways she falls short

there are sev. choices for testimony.

POSSIBILITIES FOR SB TESTIMONY...

I am a member... (Mrs. Ingram if i have to give a name) and I work in Law Enforcement... member 4 yrs.

I would like to share some experiences I have witnessed since becoming a member of PT. I was an atheist when I first came to the church- I had been first attracted by the human service ministry... but the miracles that happened without fail at every service changed my opinion.

I remember one older woman- Roxanna White of LA. came to a recent service- she had been crippled in a wheel chair for over 5 yrs. Pastor Jones thru the gift of revelation told the woman a number of things about her personal life and spoke the word to her... in a matter of seconds,, the woman had been freed from the bonds of her affliction and was running around the auditoruim jumping and praising the Holy Spirit working within Pastor Jones.

maybe one of the following:

another man- ROY HARRIS of S.F. was called out of a healing service and told that he had had 5 operations on his back- that he could not bend over at all... The Spirit reached out to this man as Pastor J spoke the word- and this brother was doing deep knee bends before the entire congregation. His pain had left him and his bones have become flexible again.

- a woman- RUSETTA FARROW of Stockton had a bad spinal injury which caused Drs. to put her in a 47 lb. traction around her neck... She had lost the use of her arms and legs. She was taking 4 to 8 codine and radium pills for the excruciating pain she was going thru. Pastor Jones then sent the Spirit of love and Diving Compassion to her- and she was instantly healed- She now has complete use of her arms and legs- takes no medication... and has been released from treatment.

another man- JAMES PUGH of RV. was healed of many, many things that he was suffering with for so long. He was healed of terminal growth (?) (Cancer), of heart trouble and diabetes. The life was literally draining from him. Drs. gave him no hope. He came in faith the Pastor Jones miraculous ministry and was delivered from all his afflictions. He now works on a hard physical job for many hrs. a day- even tho he is not a young man by society's standards- he works with the energy of one 20 yrs. younger than he is.

****

BB-6-RRRR,

2

But what I consider equally important as the miracle healings- is the dynamic human services ministry of PT. ~~Recently~~ Thru Jim's example of genuine love and concern for others... our church has established programs and facilities to meet many varied needs that come to our attention.

Recently one of our Convalscent ~~xxxx~~ centers ~~won an award~~ was commended for most highly rated for its level of service and care in the entire Redwood region.

- Many of the college students are formerly drug users and have been rehabilited thru our church program... one young man was on a $200.00 a day ~~xxxxx~~ drug habit- and when he joined the church- he quit his drug use- and his body suffered ~~x~~ absolutely no withdrawal symptoms. He is now working productively for ~~x~~ peace and brotherhood.

- there are all races, all religious backgrounds, all educational levels, tho a great percentage of our membership consists of ~~people~~ professional people; there are all manner of people coming together to serve god in the highest way- as Jesus did- in service to our fellow man...

****

what if he asks about J pictures(?)

possible questions from him...

Have you ever been healed personally??

1st testimony

Yes- many times- one in particular- was that I had suffered with constant kidney infections since I was a child. My mother had taken me to so many specialists that I was not only losing faith in medical science, but I was resigned that I would have this painful malady with me always. But it was in my very first ~~xxxxxx~~ healing service that I was called out by Pastor Jones personally. He then told me ~~the~~ details of my life that I had mentioned to no one in the room. He clapped his hands and spoke the word of healing and relief to my body- and I have never once been bothered with this kidney problem since.

Have you ever seen anyone raised from the dead?

from Pa.

Oh, yes- so very often... I have never seen it fail- when someone suffers a heart attack or stroke or whatever causes them to fall... Pastor Jim ~~x~~ reaches out to them in deep love and compassion and they are revived... One such woman was Dorothy Worley who had fallen down a long flight of concrete stairs at a miracle meeting. It was obvious to those around her and to the registered nurses. that the neck had been broken and that she was dead.

BB-6-RRRR 2

3

Pastor Jim slowly walked to the back of the auditorium and with an air of dignity and quiet reverence- he placed his hand upon her head and she was instantly revived.

question- What or How do you account for what you seen of the miracles and power that your pastor is said to possess?

"I'm not sure how the Spirit works thru Past. J.- all I know is that he has more power than anyone else I have ever heard, and he only uses it for good.

In fact- as long as I've been here - I've never seen him do one selfish act. He won't even eat until he knows that all of the people have been fed. He makes certain that everyone has a ride home from each church service. When there are things left undone and overlooked by members of the congregation- Jim is the first one to tend to the unfinished task... whether is mopping the floor or unstopping a clogged toilet with his hand. Pastor J takes no thought for ~~himself or~~ his own well-being... his constant concern is for others.

Past. J is the highest manifestation of LOVE that I know... this is a term that is misused more than any other. I am speaking of love in terms of Serving others and meeting peoples needs- as being the highest manner in which a person can live their life.

and J is carrying out the scriptures according to Math. 25- by establishing a vast ministry of human service. and is leading thousands of others to follow in his Christ-like example.

BB-6-RRRR 3

What do you know about
Are you required to give certain amt.
What do you have to do to become a member? Must be willing to dedicate your life to Christ.

What do you know about this cultism

BB-6-RRRR 4

7-23-73 Security -

① Meet w/ Marie Lawrence (find out what she is doing?)

② Get full Lists of Security - S.F., L.A. RV.

③ Work on projects for Sec. Uniform - & Chris said he would be responsible in S.F.

④ Set of Rules - what is expected of them. - flashlights

⑤ Give Search & Seg. to Chris Tues. for him to group

BB-6-5555

THE RECORDPLATE CO., PASADENA, CALIFORNIA, U.S.A. NO. 632

SB # 1

1- What or who do you see God to be?
God- to me is socialism +// if pure socialism* were to be cultivated- all peoples needs would be met- all adversity and misery would be alleviated// JJ is the personification of the principle of socialism+// // before I came to the group- I thought god to be the commonality of the universe- that is- something like the common binder of the life force that flows thru everything. I never perceived god as being work, love - as being something very lovingly practical- and of benefit to all people- I guess I thought god was more generous and kind to some than others- and the majority of people got left out. JJ as the socialist god makes my ideal of God totally perfect and fair and just. I do not need to reflect on where or who or why of JJ- just that he is- the total profound goodness, love and infinite knowledge and wisdom- full of compassion for the whole of life- to the very smallest of us.

2- What do you feel is the best course for the church to take now and in the future?
this is a difficult one- I guess it depends on my outlook for the future. I don't think the future looks good- that is- I do not know if we shall ever get out of the mess we are in- the world that is. I do feel that those of us in the church- and others (hardly any) in the world who might be in touch with the ideal- we may get thru this stage. But as far as the hell of the world- I have my doubts that we who are alive now will see any great advancement of levels of thinking and feeling. It seems change for good- sensitivity- is so very slow- and in many ways- just not feasible in our present consiousness.
I feel that the level of socialist consiousness has to be constantly professed and held as the only ans. and the only way - which it is... If a core of us could learn to expound these ideals- changes will come- slowly- but in the end- I cannot help but think- so much of it is useless- I have my doubles that the consiousness of the masses is able to grasp socialism with out total destruction of the present world situation.
In this case- it may come down to the fact that- even if we don't get thru this with any great amount of world change- we can say that we tried to live the true principle of life- socialist awareness. That to me is the important thing. So we go along- with the current- expounded socialist ideals as best we can in the corruption of this society. I would rather the solidarity of staying here and being persecuted- and all going in this way- than to leave in fragments and to watch the weaker of us give in to the evil of capitolism. I would rather see the death of all we worked for than to have people selling out.

BB-6-TTT1

SB # 2

3 - What do you feel about HEAVEN, HELL AND IMMORTALITY?
- heaven- is a socialist + society// hell- is this world exactly as it is- the daily hell of having to live in this corruption- to have to deal with the walking dead, vicious ones around us// to watch our animals being tortured and so casually killed// to watch our childrens minds being penetrated by the insanity of the system// to watch our elders disgraced and discarded// to watch the total degradation of humanity- to see it at every turn- to feel its ugliness with in our own being- that is the worst hell ever imagined.
heaven-(to go back-) is a society where the individual becomes important inrelation to others// where all needs are met- physical and mental// where we all feel the importance of working together with minimized self-interest. Where all forms of life is revered- and we are all sensitized to the pulse of life- and have an accepting love and concern. Heaven is a socialistic society- and if that is indeed not heaven- than- that is all I want...

4- Do you believe in the VIRGIN BIRTH and the Vicarious Atonement? (and who cares?)
- virgin birth- no////vicarious atonement- no- we all have to carry our own cross- make our own decisions (with the profound example of JJ and socialism) - and we must all ultimately be responsible for the consequences of our actions.

5- Who in your opinion is the greatest man who ever lived?
easy- JJ

6- What is your main philosphy of Life?
My goal I guess would be toward selflessness- in the example of JJ- and for the purpose of socialism. In my more contemplative moments- I know that I do not expect (or try not to) anything out of life. Why should I even think that I have any right to get any happiness out of life? I have found that as my expectations of life lowered (in my own self-interest)--then The happier I was. I try not to set up any personal goals- I would like to become nothing- I have to work on submitting my will to the betterment of others- and I have so very far to go- I do feel more realistic than I ever have- and am thankful to JJ for the awareness of my limitations- and of my potential. He has given so very much- and I am so unappreciative. I hate being human- I hate to face what it means to be me. But Jj's love and the purpose of S have given me hope and a security as never before. And the awareness that thru socialism I can trust others as well and myself- and work together for something worthwhile.

(back up to # 3- I forgot IMMORTALITY)- to me -this life cycle thing- is like one giant obstacle course- with the plan laid out for each of us- with the end result being

BB-6-TTT2

the same- we all have to learn the same lessons- for our own good and self awareness. We learn them at different speeds and at different times- in diff. ways. But we all go to the same school. I suppose that if we should ever get thru these grades- maybe someday we might have a choice to quit- to cease to exist. That to me would be immortality.- not to exist forever- but to have the choice of not to exist at all...

7- What do you think the future holds for America?
I think (and I hope to see) that America will fall down completely// It is built on corrpption, greed and insanity. It is rotten thru and thru. There is nothing left (was there ever?) good in this country. It seems it has always been built on pain and misery. I know capitolism will fall- but not before the final death throes of fascism. This we can expect-/// that in the last days- there will be suchk horror and destruction and disregard for life, as never before. A giant will be falling this time- and the fall will be great... hallejuhah!!

8- Do you believe that any and all kinds of miracles are possible?
yes- I do// I have not the faintest awareness of the tremendous power force of love, goodness, and justice in the universe. We can call it JJ and say it is socialism. I would not even try to analize the source or all the possibilities of its expression. We are the most highly honored people in the world- to have JJ here with us- to have him pour out his spirit and his energy for us-to the nth-degree. To have the power and truth of S- as a workable solution to our misery.
My doubts would probably come in relation to the fraility of our human nature. I think probably the hardest miracles are those of changing the individual- that painful and sometimes seemingly unattainable goal of self-awareness. When I see someone like JBeam- and that situation- things appear so hopeless- to know that he was in the direct aura of JJ and immersed in the principle of S- for so long- and he did such shit. And to realize the very few people besides JJ that I would ever trust to follow S- that is painful to acknowledge.
But then I see the tremendous miracles of personality change and goal reorientation- to see staunch apitolist be converted to socialists- then how can I question the possiblity of any and all miracles.

9- What do you feel are the faults of the church?
- our pitiful human nature... we take advantage of JJ deep love and compassion- we are so insensitive to the needs of others- and of our own responsiblity. I feel JJ's leadership is the wisest, most loving and compassionate- I do not feel that JJ can be wrong. I trust his judgement and his infinite wisdom- and would

like to think that I would follow him anywhere. I want to be filled with his spirit and to emulate him as much as I am able.
I feel that we are the faults of the church- we fail to take on each others responsibility- and to put our selves to the test for others. We talk great and shout and dance- but we lose our zest when it comes to practical labor of love- for socialism.

10- Are you saved and filled with the Holy Spirit?
- yes- I was saved when I was convinced of the rightness and truth of socialism. I was saved when I saw and realized that JJ was the ultimate goodness and source of truth and love and justice. And I am filled with the Holy, righteous, loving spirit of Socialism. It has a hold on me- it has penetrated to the depths of my being- there can be no other way but this one- there can be no other leader of mankind than JJ. We have no other choice but to follow that which is so obivously and consistently holy and just. There is no place to go- but to the source.

BB-6-UUUU2

SANDY BRADSHAW QUESTIONAIRE APRIL 1973

GOD: S, pure S, all people's needs would be met, JJ personification of S~~xx~~/JJ makes her ideal of God totally perfect, fair & just

GREATEST PERSON: JJ

MAIN PHILOSOPHY: selflessness, S, doesn't expect or tri not to expect anything out of life as these expectations have lowered/ would like to become nothing & to submit her will to the betterment of others/ have a long way to go but feels more realistic than she ever was. ~~Thankful~~ Thankful for JJ for his awareness of her limitations & her potential/ he has given her so much & she is so unappreciative but his love ~~the~~ and the purpose of S has given her home & security she never had before

HEAVEN, HELL, IMMORTALITY: heaven a S socity, hell is this world exactly as it is (torture of animals, our childrens' minds being ~~xxxx~~ penetrated by the insanity of the system, elderly disgarded, total degredation of humanity. Immortality, mentions learning lessons, and that if one should ever get thru the lesson plan, the choice to cease to exist

VIRGIN BIRTH, VIC ATONE: no carry own cross, make our own decisions (with the profound example of JJ & S)

FUTURE FOR AMERICA: it will ~~fix~~ fall completely but not before the final death throes of fascism/ in the last days horror destruction & disregard for life as never seen before (a giant is falling this ~~x~~ time & it's fall will be great, hallalujah) X

FUTURE FOR PT: ~~xxxx xxxx~~ those alive now may not see any great advancement in our lifetime as growth is slow/ need to profess constantly our level of S consciousness/ but doubts the mass will grasp S without total destruction of the present world situation. -tho the important thing is that we tried to live the principle of life, S awareness. would rather see the death of all we worked for than to have people sellin out so would rather see solidarity of all staying her & being persecuted than to leave in fragments & watch the weaker ones give in to the capitalistic evil.

MIRACLES: yes, cant understand as too beyond her understanding/we are honored to have JJ here/ doubts come in relation to changing the individual & bringing the individual self-awareness/ ie JBeam - in the principle so long & yet he did such shit. SB realize there are ~~xxx~~ very few she trusts besides JJ .

FAULTS OF PT: our pitiful human nature/we take advantage of JJ's great love & compassion/insensitivity to others /we talk great & yet lose our zest when it comes to the practical ~~xxx~~ labor of love, for S

SAVED, HOLY SPRIT: yes when convinced of the rightness and truth of S & realized JJ the ultimate goodness/ filled with ~~xx~~ the holy righteous, loving spirit of S. would like to feel she'd follow JJ anywhere/wants to emulate him as much as she is able.

BB-6-1111,

BB-6-1111,

ST. THOMAS, U.S. VIRGIN ISLANDS.
View of Charlotte Amalie, from Bluebeards Hill.

AIR MAIL

9c U.S. AIR MAIL

Post Card

Thursday
It is 10 & daddy [illegible] sleeping but ship [illegible] on sea & rolling [illegible] to get out of room - We were in Curacao yesterday - St Thomas tomorrow & then start back - Kay went out last night so she wouldn't be up until noon - Got to get out in the sun while I'll write more later
Mom & Dad

Sandra & Pam Bradshaw
610 Holden St.
Ukiah, California
95482
USA

Caribe Tourist Promotions, Tel. 791-1874

R22106 BB-6-WWWW

b6
b7c

DEPT.	EMPLOYEE NUMBER	EMPLOYEE NAME	SOCIAL SECURITY NUMBER	PAY PER	PERIOD ENDING
2560	1055	SANDRA BRADSHAW	[redacted]	06	03/15/74

VOLUNTARY DEDUCTIONS				
CREDIT UNION	GROUP INSURANCE	DUES	BONDS	MISC.

EARNINGS TO DATE			
YEAR TO DATE GROSS PAY	YEAR TO DATE W. TAX	YEAR TO DATE F. I. C. A.	YEAR TO DATE STATE TAX
262287	44567	15345	7405

CURRENT PERIOD EARNINGS & TAX DEDUCTIONS									
REGULAR EARNINGS	OVERTIME	OTHER PAY	GROSS PAY	W-TAX	F. I. C. A.	STATE TAX	RETIREMENT	TOTAL VOL. DED.	NET
42850	8846		47296	8186	2767	1476			34867

BB-6-XXXX

NOT NEGOTIABLE

COUNTY OF MENDOCINO
UKIAH, CALIFORNIA

DETACH AND RETAIN THIS RECORD

IT IS A STATEMENT OF YOUR EARNINGS AND TAX DEDUCTIONS AS REPORTED TO STATE & FEDERAL GOVERNMENTS.

DEPT	EMPLOYEE NUMBER	EMPLOYEE NAME	SOCIAL SECURITY NUMBER	PAY PER	PERIOD ENDING
2560	1055	SANDRA BRADSHAW	[redacted]	24	12/15/73

VOLUNTARY DEDUCTIONS				
CREDIT UNION	GROUP INSURANCE	DUES	BONDS	MISC.

EARNINGS TO DATE			
YEAR TO DATE GROSS PAY	YEAR TO DATE W. TAX	YEAR TO DATE F. I. C. A.	YEAR TO DATE STATE TAX
1010347	170139	59107	27266

CURRENT PERIOD EARNINGS & TAX DEDUCTIONS									
REGULAR EARNINGS	OVERTIME	OTHER PAY	GROSS PAY	W-TAX	F. I. C. A.	STATE TAX	RETIREMENT	TOTAL VOL. DED.	NET
42850			42850	7245	2507	1177			31921

BB-6-YYYY

NOT NEGOTIABLE

COUNTY OF MENDOCINO
UKIAH, CALIFORNIA

DETACH AND RETAIN THIS RECORD

IT IS A STATEMENT OF YOUR EARNINGS AND TAX DEDUCTIONS AS REPORTED TO STATE & FEDERAL GOVERNMENTS.

NOTES from the L of the 8

-the staff has wiped out progressive & revolutionary thought. the 8 know that some of them were kept out of staff by staff because their ideas were and are too progressive and black/ anyone with an active mind is called queer in a degrading manner.
-they know there is too much on J and he has to rely on staff/ this puts J in a vulnerable position because staff has lied and give him wrong info & support the wrong biases.
-in terms of choice of staff Christine LUcientes, who is suicidal & once walked out of the churhh because of hostility, & who ~~failed nursing~~ failed nursing school, was picked for staff, yet Jan Wilsey who stands faithfully at the door was not chosen.
-If J went to jail the staff would let him rot ~~there~~ there but the 8 wouldn't
-the 8 wanted to get the children - the rest of the group wanted to go on if J doesnt meet with them.
-they are mad Chris Cobb wasn't allowed to get a new car.

-said don't believe in religion, reincarnation, God hereafter/ only believe in today, don't look at the future or part/ staff would let J rot in jail but "we won't"/
-they said Mike and Sue were doing ~~their~~ their own thing in Oakland/ that they took money out of the college fund and didn't put any in.

they sd. "this is a multi-million dollar operation"

BB-6-ZZZZ

from SB

K:

② Slander his reputation - lots of cross - C's - to all his contacts in the East - even if several people have to be assigned there for a period of time

③ Stake - out his house - & business routines - (G) etc.

⑤ I assume - short of sending him to New York - (some of which I've suggested previously)

BB-6-AAAAA

Please - let me go on to the next plane - I ask only that of you - By your mercy - please release me -

Sandra Bradshaw

BB-6-BBBBB

BB-6-BBBBB-2

RE: L.A. Visitation and calling from SB

I don't know if you want to deal with this publically or not- but from going over the L.A. files reports given by Rhonda Forteon- I have found the following:

1- there ~~is actually~~ (appears to be) very little actual contact and calling being made- there are a small number of people doing calling- (and probably not all very competent representatives)- it seems that Rhonda does few calls- (even with her other jobs- it would seem she could do atleast 'several' a day- but this is not so.

2- on their calling and visitation- they seem to be going over and over the same people. Follow-up should be done- but they are not reaching enough people.

3- I have found few- or no- listings of visitations or calls from either Johnny or Paul- maybe they don't report them to Rhonda and that committee- but nâither do they give me a schedule or any accounting for their time (for possible suggestions of improval etc.)

For example- listed the weeks report of July 11,- (not clear exactly what length of time this entails)- Dorothy Brewer made 1 call on 6/29 and 4 calls on 7/2/

on the Suspension calling for the same date (July 11)- there were 7 calls made by Sheila Cole on 7/1
8 calls made by Gary Tyler on 7/1
4 calls made by Rhonda F. on 7/1
6 calls made by Helen Cole on 6/29

listed on the same report was the figure of 158 on the Regular Suspension list (members that have missed 4 meetings)

and 189- of Suspension II- those who have missed 12 or more meetings (there should be MUCH more contact with these people)
(these have no phone)
and 533 of Suspension III- missed 12 or more meetings- these people have phones- so def. SHOULD be contacted.

I know for a fact- that there are many, many people who have for 1 reason or another stopped coming- (many OT's don't come anymore)- and I think this should be a ~~major~~ major phase of L.A. leadership.

BB-6-ccccc

Latest 9/16/73

MESSAGE FROM BONNIE AND A.J. CONCERNING JIM COBB:

A.J. thought that if names were mentioned in TOM KICE report- it should be followed up that we have heard from them...

Bonnie sd.: that CHRISTINE COBB left home today- and no body knows where she went... Albert is at Christines painting the house... Wanda Johnson is at PT

there is a letter from JIM COBB to DANNY PIETLA:
JIM Cobb says- Wayne is somewhere else... he loves you.. He wanted me to see you- he cried during a meeting- we had because he felt you had been hurt by his leaving- he wants you to read Lenin, Cha, Marx, Castro
- He wants you to follow JJ- he is the only Soli...

The reason they left has nothing to do with JJ or you// We have some things we feel need to be done. Wayne wants you to know that he will be back- keep yourself together Dan- I hadn't planned to write to I"m unprepared- Always ask why- when you don't know
-the 8 of us love you and will see you a little later.

signed Jim Cobb
****

AVA talked to SHARON COBB- and Jim Cobb told her they were going on a "special mission"- it would look real bad- but that was to keep the church ~~together~~ clear...
(Sharon never asked why Mickey T. was going and not her)- Sharon says she is worried about their "souls" she says it doesn't bother her...

Jan Wilsey has a thing with Mickey T.- and she sd. Albert was mad at JC because he took his sister away- but Jan sd. Albert didn't go because they didn't ask him... Bonnie thinks Jan is covering up things

Becky Flowers- goes to school- then to dorms and locks her room- her mother is putting a trip on her- "don't do to me what Lena did.etc.:"
(not certain)

re: WILSON HAS A PRIVATE DETECTIVE AFTER JOHN B.
- Wanda Swinney sd. this at the Concession stand-- Phillip Blakey sd. they had gotten the licence plates from detective..
(will check into this more)

xxxxxxx

Jim Cobb: threatened Tom Adams like at dormitory: said he'd be one that would be "taken care of" in future. Spring, 1972

Terry C.: ~~[illegible]~~

Wayne: molested 13 yr. old girl (Yvonne) (then offered her clothes etc. afterwards) This was after on P.C. Spring 1973

Harrier R.

BB-6-DDDDD2

Re: Jim Cobb

In June of 1972 Jim Cobb said that he thought that I would make it (meaning a Black militant revolutionary). I knew that was what he meant because the point of all those little catharsis meetings was to bring us all around to this. He emphasized that I was going to be all right and with that he kissed me. I thought that he was so committed at the time but backed out of any kind of an affair because of fear of being brought to council and fear of screwing. He had a manipulative approach about dedication to the cause. He hates me and called me a racist in July '73 for something as trivial as not drinking out of a cokebottle that he had. One thing which struck me funny is that I always felt uncomfortable saying what an asshole J.C. was around Mickey. She never talked bad about him and when I did she never commented.

Re: Terri Pietala

Terri told Diane Wilkerson to pretend that she had a gun and to put it to my head and maybe then I would talk (≈ April '72) — Diane did it. Terri had a hold over Mickey (not that Mickey didn't want it) She came down to see Mickey a few days before they left and stayed out until early in the morning. Mickey drove down to S.F. several times last year before she started working to see Terri.

BB-6-DDDDD3

Re: Mickey Pouchette

Mickey was always acting like she was a Malcolm X militant. She was always tight with Lessi P. and even supported the Fascism that went on at the dormitory in the Spring of 72 when we had a meeting several months after some of the stuff got brought out (like Jeanette getting slapped in the face). We were told by the counselors to just forget about the past so a lot of the hell that went on was never brought up. (Other people that supported that ordeal in this particular college meeting were Sharon Cobb, Lena Flowers, Vera Biddulph, Diana Wilkerson, and Jan Wibey) Mickey acted real sulky and moody around the dorms after Jim Cobb told her that all of us were going to Redwood Valley R.C. (she told us that). She slept a lot and when I asked her what was wrong she acted like it was nothing or my imagination. This was about mid-July and it was within a week before vacation that she started acting what I thought was normal.

Mickey always talked about how sick male-female sexual relationships and said at least homosexual relationships were more honest. When I confronted her with the fact that all relationships were sick she seemed reluctant but did half-heartedly agree which makes me think that Lessi was her motivating factor. I'm sure she had something going with Jim Cobb also because when I came home from school Jim would leave and go upstairs (I figured it was just because of me → I knew already that he hated me so nothing seemed strange because I thought it was Ava and John that he was hanging around.

BB-6-DDDDD

This PAGE IS A SUMMARY OF THE FOLLOWING PAGES

KEY POINTS of the L from the 8

STAFF HAS TO BE FUCKED TO DO ANYTHING (to be loyal)yet others who are told to keep the standards, Ted Ballard and Dan Pietila are lied about, called fags, thieir reputation spoiled - yet ted seduced by one of staff
-staff handled easier - Mike & Harriet not talked about publicaily except in PC
-Grace Stoen not forced to have an abortion
-PC still held in homor tho betrayed

NX J SAID MONEY DOESNT MATTER
yet Helen treated special/ J told people "dont talk about Helen unless you bring in as much money as she doexs" she is racist/doesnt recogmize black people in public. This is capitalistic

NO BLACK LEADERSHIP
-blacks on staff are not revolutionary
-whites are put on staff after 3 or 4 meetings but not blacks except for Lee I & he's a hippy intellectual type.
-Revolutionary blacks are attacked as homosexuals by staff & are castrated they put up with it because they think J approves or they fear J would slap them down.
-why arent revolutionary blacks coming into the church
-Choicy, AJ, Alice not revolutionary/John Brown used just to take offerings.
-staff chooses staff/ have kept out some of the 8 because some of the 8 are more progressive & black in their ideas.
-why arent some of the whites sent to LA, CL, PC, Gene Chaiken, SB (even Lee I was considered to go to LA & he's the one Black put in leadership right away)

HATRED OF STAFF
-many have come to the 8 who hate staff with a passion/ the 8 told them to write J but they wont because they fear it will be used against them/ these people feel worthless and scared/ they feel the staff is held sacred & aloof from the common people/ the movement will be crippled & destroyed because of the staff dealing with members that have faith in JJ.
-there are no blacks to represent discontent of people with today's evil
-leadership is aloof.

BB-6-DDDDD5

YOUTH GROUP
-used to be united & strong/ loved Communism & hated S. now wont go to choir/hate church meetings/Cathy Stahl and Eliz Godshaw left church.

d

NOTES FROM L OF THE 8

-have to be fucked in order to be loyal/ they demand J's sensitivity/ this is grossly sick. the following have to be Fucked:

JB SR, Andy Silver, Mike Prokes, CL, SB JP

-Ted Ballard secuded by an older white schitzophrenic woman/ his image was ruined in the church/ feels worthless / now he walks the fucking street an outcast.

-Dan Pietilla tries to follow guidelines set by staff to leave Robin alone especially sexually. Lois Ponce told lies about danny

-Staff is out of public range (protected) while Ted made to look like a fag and a sexual deviate/ what's dan P. to think when he witnesses such unfairness.

-Grace Stoen doesn't know her ass from a hole in the ground/ was fucked to keep her in PT/ accidentally got pregnant & doesnt have to get an abortion contrary to C law because she's staff.

-Mike C & Harriet's perversion not talked about in public/ this is double standard and this is working against loyalty/ temporary secrecy will be kept but not loyalty and not the spirit of S

-J said money doesnt matter but everyone with money is on special projects & on staff/ Helen not to be messed with/ it was said "Dont talk about Helen unless you can bring in as much money as she does" she is racixst thru & thru/ ignores black members in public & there are many testimonies of both black & white people of this. In regard to Helen this is a capitalist overtone with no S. Concern/ Helen is condescending.

-Several people have come to different ones of them with doubts of staff & goals & money/ they, the ones who are complaining, feel worthless & scared. The 8 told them to write J because they, the 8, didn't agree and didnt know how to help them but the complainers are afraid because they feel staff will use it against them

-many hate staff with a passion. leadership aloof/ sacred from common people/ movement will be crippled & destroye because of the staff dealing with members that have faith in J

-J has said whites have no potential but then where is black leadership? Joicy Clark, Alice Inghram & AJ have no awareness/ AJ out of date

-there are no Black people to represent the discontent for today's evilness, that will listen to or follow staff/ Black people are being had for money or anything else/ John Brown doesn't know what S is/ he's only used to take offerings.

BB-6 - DDDDD6

d

L from the 8

-no black person put on PC right away. Lee I is almost the only exception. Lee was put on after about a year but his ideas are pseudo hippy intellectually oriented

-Black key members have proven themselves thru the years/ yet they still stay in the same capacities yet some come to PC after only 4 or 5 meetings such as Mike Prokes Annie Moore, Gene Chaiken & Terry Buford/ how much do they know about S. New white middle class (upper middleclass) people put in such staff positions & are trusted & treated better than Blacks.

-why aren't some of the whites sent to LA? Why aren't Gene C or Sandy I sent? they have made mistakes and the 8 know for sure about that. Lee I was considered to be sent to LA (in other words the black one would be the one considered to go)

-PC is brave/ send her/ she's hyper as hell/ exposed the work instead of being quiet or take a pill. yet she's held in supreme respect because she's on staff.

-CL is negative as hell in church when she does show up. she wonders around not doing church work/ this is not just the testimony of the 8 but a lot of people still in PT express this.

-Karen L walks out like "super pussy"

-Susan Cartmell talks about people left & right yet her wardrobe is enough to make a rich capitalist jealous. Sue & Mike didn't give any money to the college fund last year but Mike took money from the fund and they had their own separate apt.

-the nit picking staff takes advantage of the chance to castrate black men/ this is perverted/ this shows staff is threatened.

-staff creats guilt in males/ the blacks take it because they think J approves & becAuse J will slap them in/ staff breaks the spirit of revolution in black males.

-why have no blacks come in with the spirit of revolution.

-staff castrators of people/ in past 6 years) call them homosexuals & talk about sex, sex, sex/ why isn't S the top priority, 99% of the people in PT know nothing about S/ no Revolutionary teachings like there used to be.

-staff came in the nite to steal books from those who have them but Mike C kept his. Tim Stoen & others were told not to read about S.

-Youth group used to be united & aware of Comm. and opposed to S. now they hate church meetings and dont go to choir/ there is no youth group now.'

-when the college people used to run the S meetings all would come/ now its going down hill & Cathy Stahl & Elizabeth Godshawk left the church

BB-6 - DDDDD7

I missed talking with you when you came here the last time - it was good to see you tho - and to know that you were alright.

I could tell you how much your friendship has meant to me over the years - you always seemed to understand - even without words being said.

I asked if I could write you - I had been thinking about your situation - and thoughts I had - I told him about the feelings I had - and I was then told about the child.

I am happy for you - I've seen you with children - and know how you are with children. You are sensitive and caring - and I cannot think of anyone I would feel better about

bearing a child. If it could ever be - I would feel honored to be with you together with your son. I feel a definite bond there - and I know there would be much love.

It will be good for John too in the future - to know that he is not the only one in such a situation - I think it can be very helpful there to him.

I am sorry for the pain that you have been through - I know how much you did not want - nor plan on having a child. But you know I can raise another leader in the Holy Order - and that is where our strength lies.

I've always thought you should be schooling and molding our young - you have an extra sense there.

It too - will help Grace - to know that there is someone she can talk with - that would understand the anxiety involved. tho' the situation is very different - Grace asked for her pain - but she has found such surprising growth.

I send you my very deepest feelings of love (as much as I know of it) and respect.

You are my very dear friend - and are close to me in thoughts and spirit - I look forward to being together again -

In deepest regard

thought we would stay there for the weekend.

I am still at Peoples Temple - getting rich (ha ha) - I work in the offering room every week - and at Publications (when the mail comes in - I open the letters + take cash out)

and Linda Swaney, Ruth Kernes and myself rip off about 3,000 a week from the offering (It was Linda's idea - and works well - to say the least!)

And get this - we send money to different organizations in the name of Peoples Temple - (ha ha) - just to watch the shit hit the fan -

See you soon at Clara Phillips house -

your daughter —
Sandy Bradshaw
(the same as ever!)

BB-6-GGGGG

Land/house tax -	$205.
Gas & water etc.	32.
Phone -	24.
Vet - (ANIMALS)	112.
car - (brakes etc.)	210.
gas (car)	55.
garbage (3 mos)	15.
dog food (large size)	19.
change for C's	50.
office suppl.	10.
Typewriter fixed -	25.
Car alrs.	86
car payment	59.
Pam	60.

AAA card -	$18.
groceries	$45
(Sold payment	$15.
for weekends	35.
old Vet. payment	30.
Dr. Lepkess (Pam)	16.
Dentist (Pam)	32.

(Sandy) Jan/Feb. 73

NAME SB WEEK OF 3 TO 12 Nov.

DATE	11/4 Tues.	11/5 Wed.	11/6 Thurs.	11/7 Fri. (L.A.)	Mon. 11/10	Tues. 11/11	Wed. 11/12
midnite							
1	PC meeting						
2							
3							
4			sleep				
5	nancy meeting & shower						
6	sleep	sleep				sleep	sleep
7							
8							
9	work	work	work	work	work		work
10							
11	went to Bonnie's	slept lunchtime			stay lunchtime	(shower)	
noon							
1	work	work	work	work	work		work
2							
3							
4							
5							
6							
7							
8							
9	GCC meet.					sleep	PC
10							
11				L.A. meeting			
midnite							

BB-6-HHHHH

2

then we camped around Sacramento. If it wasn't for being with my husband Lee - and my parents (I hate them all so much - I could kill them) - I would have had a good time.

If it wasn't for my church - I would kill them - but their teachings tell me not to take a life. I have thought about how I would do it in many different times.

I've always hated "Arnold + Virginia" with a passion. They were so cruel to me as a child I would think any jury would understand why I would want to kill them.

Enough of this - I remain as always the only one of the "Bradshaw" clan that you can count on -

Sandy

BB-6-IIII

If I stay down there (L.A.)
on S.F. weekends
to do V's at times -
I'd be glad to
check up on what is
happening there in any
way I can -
Suggestions?

SB

BB-6-VVVV,

5

BB6-JJJJJ 2

Clarification:

Paul said he did not see David all weekend in Lt. (he thought David was in S.F. until Sunday a.m.)

David told Paul he was in his room all weekend - (Paul doubts this)

Last night you mentioned for Paul to bring it up - I don't know if you want to even get into it or not - as it seems like only your relating to him is the answer.

And it's usually a mess confronting him - (So it may not be worth it -)

SB.

Unless you say otherwise - I won't tell Paul to bring it up

BB-6-KKKKK

BB-6-KKKKK2

The car was originally given over because you had none -

Jack sd. that the gold one could be fixed up (his exact feelings.)

Also - after the last time - I called Tish to make sure someone was going to buy a new one - no committee had been formed so one was - and apparently little done -

(It was the green Scamp that North Coast owned & that one was hit in the front)

Offering in LA. - just over 2 - attendance good, good service -

SB

BB-6-LLLLL

Report on CRL work situation:

Last week she and PJ were in L.A. (the week of Feb. 17-21)// they had 108 things to work on- and 5 full days in which to work as they stayed down there after the L.A. weekend.
I got back approx. 40 things... and 21 of them were C's that PJ did.
My records show they did nothing the 17th- and 4 V's on the 18th// and PJ did 6 C;s on the 19th and PJ did 14 's on the 20th and CRL did 5 V's PJ did 1 C on the 21st and together they did 9 V's

PJ typed the above and said that CRL had the rest of the work... I asked CRL about it and she avoided the issue- and finally said she had 12 of something (C's or V's??) somewhere... when I asked her specifically for them last night- she went to get them (supposedly) and left the house... we didn't know where she was (not at the office) until the next day(??)

I had KL tell her again when they went to leave for S.F. together to leave the stuff as I had to get this weeks work together-.. and nothing was left- so I assume that there is nothing to leave.

She acts this way when she is hiding something (i.e. when she stole the $50 from me in change- she "went to get it" about 5 times- and obviously had no intention of returning it as it had been spent previously)

I gave she and PJ $120 for the week and got none back- the last time she and PJ were supposed to go to L.A. (PJ. had to fly back_) I gave them $140 plus $20 apiece for their own spending $- and again I got nothing back- (and CRL gave me a flimsy accounting for $140 of it (counting the 20 apiece)- so I think she got atleast $40 of that $ if not more.
She was home all day Mon. and slept most of the day- and did not clean out her "stuff" from Sun.- she left it in the back of her car- (I got it out and disposed of it- and LA. brings the new) This is her only "responsibility" and she won't even do that- she still carried the bottle of "B"

BB-6-MMMMM 1

around under the bus even tho we have told her countless times not too- and leaves old "stuff" under the bus for week of so between meetings- and that smells so that other people notice it.

I feel she is extremely careless- I find bits of papers all over- (in her car etc.) and I think she would really like to see this work come down.
I dom not know how to deal with her particular brand of insanity- she has the intellectual capacity to grasp what we are doing- but it so self oriented that she is an obstacle- and possibly and dangerous traitor.

I feel so hostile to her- that if she ever did anything to hurt this work- I would kill her. I feel that her kind would deserve no mercy- as she knows exactly what she is doing. I don't think she is any more "crazy" than the rest of us.- its just her type of manipulation.

With the small amount of work she does and the hazards she craates- if we were to send her somewhere else- (the jungle????) we would not really miss her "contribution"/

I feel somewhat limited in how much I can personally deal with her because of other things... and I know everybody else is worried to confront her and she insists on acting so crazy and irrational.

I hate to even mention this to you- but I feel she is a very real source of potential treason- and she is not improving (or it doesn't seem to be) Too bad Mike can't fuck her etc. and get it over with- (too bad for mike but)....

I can really offer no suggestions- and the situation can go on as is - (it has been so for years- or atleast 1 yr.) so we can keep on pulling her along- (it does seem that she is increasing careless with her "stuff" tho-) KL sd. she used "fish" the last L.A. weekend- and it smelled distinctly so- and etc. etc. and so on.

BB-6-MMMMM 2

Gave 108 $120. 2-17-75

	C's	V's
17th		
18th		4 V's (together)
19th	PJ - 6 C's	
20th	PJ - 14 C's	CRL - 5 V's
21st	PJ - 1	PJ/CRL - 9 V's

BB-6-NNNNN

Analysis of PC members:

Judy Ijames: weak- will probably accomplish something - i.e. nursing- but everything she does will be as a result of being pushed by the office. Slave mentality// self righteous- lets others do the talking to that ass-hole- and he senses the weakness. I will try to spend some time talking with her but... I'm afraid she will have a long term dependanc y on the office. Doesn't face herself.

Norman Ijames: Ass-hole deluxe// will never change- only modify to suit our expectations- ie. Lee I. Hostile- infantile self examination. Prognosis: poor- will have to get him in an extremely controlled environment.

Sandy Parks: Needs to be related to- slave mentality- limited ability at self examination- but very able to function in a structured routine. I'm spending some time with her- but am afraid it will take the ultimate to help her. Fairly stable and faithful I think.

Joyce P.: Superificial- but I like her. Self motivated as to her own ambitions but in her areas- she is good.

Dale P.: naive// purist appearing// limited self awareness- but I feel is faithful to the office basically.

Ben B.: limited self awareness- and doesn't care to either- very intelligent- but doesn't use it- very dependant type- I feel he must be programmed but can be productive if sat on constantly- needs structure.. basically ok.- but has some sick inconsistancies in his personality I feel.

Jim R.: very dependant// passive hostile type// always must deal with him- demanding. do not trust him very much. Must be treated carefully or explosive reaction- little self-awareness- and doesn't care to.

Jackie: knows nothing about herself or most of what is going on- has checked out on us. very hostile I feel- and not in touch with any of her feelings. don't know what will help her- she may function empirically until the times comes to do otherwise- then may not have sufficient grasp of theory.

Eva: trust her with money- but wonder about her grasp of theory also- is clannish with those she esp. likes- still feel she is too capitalistic.

Helen: basically like her- and trust all except that family oriented and pride part of her.- image is important with her too.-

Lee I.: do not trust him at all- he must be constantly kept in check- very hostile and could get out of control ie. ego- hasn't changed much over the yrs. except as his wife has foreed him- and then not much sinks in. No self awareness or denies all such knowledge-

Mike P. : basically trust him and even like him somewhat- I feel he is probably a fairly decent person- gets pissy at times- with staff women in authority and pushy until relents. Feel he is loyal-

Tim S.: basically trust him- but as with all men- must counter his desitions with the balance of a woman. Devoted to the cause and somewhat more aware of himself. Personally don't care for him tho.

BB-6-00000,

Mike C. of the three men I trust mentioned above- I feel that I probably like him the best- tho it is probably because I haven't worked with him that much. I have seen him be ass-y but also he has humbled himself to the principle- but now as I think about it- it has seemed that he has done so not without much difficulty. I feel he is dedicated to the principle- but also that he is still chauvinistic. Actually as I think about it- I would put all 3 of them probably in the same catagory. And also as I think about it again- probably Mike P. is the least chauvinistic. I guess I was thinking more of years of service in the instance of Mike. C.

Tish. : do not trust her// she is jealous/ petty woman/ of the old school. Don't feel she knows herself- or cares too/ Is condescending to all. Is also chauvinistic. Too white. Bourgeuois intellectual.

Grace : I am beginning to think more of her but.. still have a definite ways to go before I like her- appreciate the changes she has made- but cannot forget the price involved- and the knowledge she had all along and her selfishness.

Richard J: child-like// but basically I trust him- tho he is seemingly inconsistant in his discipline and principle first theory. Becomes too self- oriented. Condescending and chauvenistic.

Claire : whinney person// selfish// becomes flustered// do not trust her to keep her head on any desision making matters. Too dependent. weak person. no gumption.

Don B.- basically like him and trust him. Chauvenistic- and at times- respector of persons- ie.- he wouldn't talk to me the way he would to Bonnie, etc. (not because he related any better- just status) works hard.

Danny K.- do not trust him at all. child. selfish/ stunted emotionally- no hope at this time- only to programe and control him until. I did used to trust him in the working area- but not even that now.

Edie: basically like her- also stunted in social developement- sometimes very short and argumentative with others- comes off self righteous because of this. basically trust her devotion to cause.

Archie: no
Rosie: not

Beckie: careful there// weak areas- lots of needs- has shown charatter and worthiness.

Phyllis C; : do not trust her- she is too weak// crazy// I feel she plays games on herself and others- too smart to be doing this. dependant type- doesn't learn from her experiences. no hope this time around in terms of ultimate emmancipation and independance etc. selfish/ childish.

Bonnie: carefully trust her- feel she must be closely checked up on in the way you would a bright, lazy child. not in touch with herself- too smart to be playing such games.

Carol S.: trust her- but see her as dependant type. And unmotivated at times- slow. Good person tho- and very dedicated to the office.

Jim M.: do not trust him- sorry. I feel he is too repressed- too controlled for our own good. Passive hostile type.

Rick C.- : do not trust him- ego maniac as most of the men- goody-goody creepy type. ugh!

BarbC: do not trust her- they deserved each other- too ingrown

June C: basically like her- and would like to trust her- but not any independent decision making- she needs to become more aware of her hostility and other emotions and work with and around them. Too quiet. and passive.

Laura J.: opens mouth before thinking- but basically a good person. devoted to cause- but dependent, insecure type. spends too much time it seems on intectuallizing the revelotion - as do most whites- and assessing their role in it. (all self involved to a bad extent) manipulating type- as a child would do. Irritating at times- but likable person.

Laurie E.: irritating a good deal of the time. Whinney woman- flighty at times. Too intectually in a self oriented way. Basically trust her desire to work for the R.

Mert and Deana: do not trust either of them.

Tim Carter: do not trust him or even like him. I do feel he is sadistic- maybe not much more so than alot of others. Very chauvenistic- needs to suffer in a mose definite way. Too white, too intellectual.

Tim C : do not know him- too repressed- too quiet- but he is new.

Steve A.: do not trust him basically- tho he has stuck in there- I think it has been with little awareness. I feel he is lost this time around and will follow thru to the end with programming.

Christine: one side of her is so likeable// the other so selfish and treasonous. Do not basically trust her because of this- tho I think she most definitely knows right from wrong and has a grasp of the therory but too self-oriented// crazy- scitozphrenic- but seems to be that in a most controlling manner- manipulative-

Rheavianna : do not trust her to be a socialist- she is an ingrained capitalist and self interest seeker- too family oriented

Jack : goes without saying- no

Ava B: don't know her- too quiet- (therefor can't trust her)

Sus : trust her explicitly too this cause- and the office- but not to the people- in particular. she is a stable rock when the office is out of town- very capable- and has been more friendly since the last big trip everyone took to PL.

Sharon A: trust explicitliky to stay and work in the cause-// her scatter-mindedness at times causes me concern. It seems to be almost thought pattern interruption.- (doesn't happen often- but does happen)

Sandy B: trust her very much to stay// too moody- meloncholy etc.- lets her xxx feelings (irrations etc.) shown too much. Trust her dedication to the office// but she doesn't like thepeople very much. Basic hostility would be bad if ever let loose- genuine hatred for men- and the system that had the unmitigated gaul to produce such monsters.

Karen L: trust her to stay for good-// she is not the type of woman that I personally like- (too insipid emotionally at times etc.) but I respect her work and co-operation etc. Seems to be a good person.

Carolyn: I miss her very much// she is propbably the person I felt the closest with in the work . (now MJ is close to talk to also) but I felt a definite affinity with Carolyn. Respect her very much. And enjoyed talking and planning with her. But I would not want her to have to come back to this mess- if she can be working in other ways- that I know would give her greater satisfaction. We can continue as is- don't feel any pressure that we need her here in this work- we can cont. as is-

Leona: respect her// haven't thought of her leaving- as much as checking out emotionally- (with her illness etc.) // trust her with $ dept. and to her counsilling when she is into it. she has such hostility to white people- and in general- too repressed.

Jane M: was disappointed in her recent behavior- but I feel she is a dependant typex person- and not surprised. She is too white- (as I feel alot of people we have are)- and I think she has laziness too- she is kind of pitiful type. Needs definite support- (from women) to feel accepted.

Terry: trust her- but I have seen that frenzied side of her that worries me- when she is not extremely uptight- she is a rock// but I have seen her with that 'crazzness" and feel she needs to be in check- atleast with someone else helping with ultimate desicions// I have also thoggh she has been quick to make judgements on a decision in the past- and possibly had not thought it out well enough.

Wanda J.: don't trust her// but kind of feel sorry for her- her aging and abvious insecurities about her sexuality and individuality etc. are kind of sad/ but she is petty in her felating to women- but still I kind of like her- even tho she is a bitch.

Maureen: don't trust her at all// feels she defin ityle needs to be related to get under control- but she is so untrustworthy- I am not sure that is possible. She is a bitch- doesn't trust anyone I feel. too selfish and self assured- (I don't even think she is attractive- and she seems to feel she is so cursed with these good looks etc.) She is a smart bitch too. I worry about her.- If there is anything I can do there- I'd be glad to help if I can.

David: he is crazy- I think he should be sent away to the jungle maybe. We can surely find a person to replace him to oversee in L.A.- but he is definitely gone. Don't trust him at all - maybe hard work over there can burn it out of him..

Paul: needs to look at himself- feel he has basic allegence to office and the cause. But very young. and impulsive. Extremely chauvenistic.

Harold: goes without saying- don't trust him- or even like a marshmallow hair on his head.

DorothyW.: don't trust her// don't know where she is- her 'health' bothers her so muhh and she feels she can check out on us. Don't trust that.

JR. Purifoy: he is so chauvenistic- the type that I feel if we took too much from him- that would be the last we would see of him- (too much I mean in the way of image) he will only face himself piece-meal.

Betty: has improved in facing JR.// but dont' trust her yet- too soon- dependant type etc.

Alice: too quiet- dont trust that/ Too repressed- esp. in hostility to whites (and authority)

Terry C.: like her- basically trust her.

Vicky: basically trust her// but she is no good at decisions- must be strictly controlled.

Anita: don't trust her too much// she did pick Mike Kelley//

Maria: like her- and trust her to be with the cause (as long as she is alive)- am not sure how strong she is// so young and bastard father's influence.

Trisha: trust her emplicitly with the cause- but is very repressed- but

unless she really flipp out- she can maintain

Harriet: don't trust her// too intellectual etc.

Tom: don't trust him much// he left once- and he is basically is weak person- needs much control and programming.

Dick T.: don't trust him to decisions- an ego maniac// but don't feel he would 'consciously' hurt the cause.

Andy: insipid// weak// naive- but don't feel he either would'consciously' hurt the cause.- knows nothing about himself.

Jean Brown: trust her emplicity for the cause// like her very much// seems like a good person.

Mary W: too quiet- don't know her too well// kind of like her and trust her dedication (tho I feel it is limited at this point)

Rita: don't trust her// she is too conniving and suspicious type- doubt that she really believes much about the work// weak, picky type person- dependent.

Phyllis H.: I guess has shown some character with Danny- I feel she may be somewhat of a problem- but feel there is not choice.

Kathy T.: basically trust her- she means well// but comes across self-righteaous at times. Speaks before she ~~speaks~~ thinks and doesn't think things out very well.

Sandra Bradshaw

BB-6-PPPPP

I, Sandra Bradshaw, acknowledge that I have received a loan from Peoples Temple Christian Church in the sum of five thousand dollars ($5,000.00) for travel, education, and living expenses. I have requested this loan for my own personal advancement. I promise to pay all of this money back upon demand. I am most grateful for this loan because no other source was available to me.

Dated:

Signed - Sandra Bradshaw

Witness:

Paula Adams
Charles E Beckman
Gregory L Frost
Joyce Tourchett
Deborah R. Tourchett
Janice L. Wilsey

Rebecca Beckman
Charles E Tourchett
Jerry Livingston
Philip Blakey
Jim Bogue

BB-6-QQQQQ

pg. 4

on long enough - sorry to take so much of your time.

It's just that I am desperate at this point - if Jim Jones does not come into me - and come to my house and fuck with me - he's really going to be sorry.

I'm not fooling around anymore - I'll have him - or I'll kill myself trying -

And then he'll pay - I'll make it look like murder. I have a plan all figured out - and I have also written letters and put them with friends in safe deposit boxes to be opened when I die -

BB-G-RRRRR want him - and

I enjoyed sex with you — I had difficulty with all the aggression in the beginning — but gradually increased in my own aggression & interest.

I like it with you — very very much — you know how I feel —

If you were not with Ke I would take no man after you. I hate men profoundly & like & respect women (only a very few men do I respect — & that's only because of you.)

Anytime, anywhere — you always make me feel tall & wanted & worthwhile.

Etc. etc.

SB

BB-6-SSSSS

CPL will go to Fre tomorrow by herself - I'm not sending RC because I don't think it would be profitable.

She can do LO-C's from here - I think to send her in another car & motel etc. would not be ahead $ -wise.

I have more than enough v's for CPL to do Weds - Fri. afternoon & I'll then give PC C's.

[Also you should know - Marlene was on duty this a.m. & "hogging loads" lights were all on -]

I'll see her tomorrow for lunch or something.

Regards ... etc.

SB.

PS. Do you want me to mention that to David?

BB-6-71111

I am worried that you will take too much concern for me - and perhaps that will influence any particular mission you might send me on.

I want to tell you again that I have complete faith in you as a leader - and otherwise.

I am willing to do whatever is necessary for this cause -

SB

P.S. - I can't think of any particular paranoia (I'm not overly ~~inclinde~~ included in that direction - depression is my thing)

And I will never love - nor will I take my life usefully

BB-6-00000

Pg. 5

I'll get him - or no one will have him - no one will listen to him ever again. I'll ruin him & his work - even if it takes my death to do it!!

He has one more chance

Sandy Bradshaw

BB-6-VVVVV

I must confess that I am a violent Revolutionary and a practising Lesbian.

Please ask God to forgive me.

Sandra L. Bradshaw

BB-6-WWWWW

I guess I have a fear of living too long in a hopeless world.

Fear of witnessing tortures etc. of those I care about

Fear of my selfishness ever hurting the cause

- Fear that someday my hostility will cause "temporary" insanity - i.e. violent actions at inappropriate times.

JB

(I don't think I have a fear of dying - only needlessly - i.e. accident etc.)

BB-6-XXXXX

What about TS and my thought previously about K- poison (water pistol method on street etc.)

Various poison is easy to get —

But I do agree with getting K- and those inside would get the message —

(I'm sorry I didn't put my hand up right away but I didn't know if it was important that there were some not to show fears at this point —)

[Another fear - that my suicide wish should one day take over in a moment of weakness]

BB-6-YYYYY

_____ 19___

TO WHOM IT MAY CONCERN:

I, Sandra L. Bradshaw, Trustee of 3rd VALLEY TRUST, resign my position as Trustee, effective this date.

Sandra L. Bradshaw

Accepted on _____ 19___.

_____ Valley Trust,

By _____
(Trustee)

BB-6-ZZZZZ

POWER OF ATTORNEY
(BRADSHAW - LAYTON)
November 20, 1973

I SANDRA L. BRADSHAW, hereby give, grant, and convey to my friend, CAROLYN M. LAYTON, of Potter Valley, California, a Power of Attorney to withdraw and spend as she sees fit any and all funds deposited to my account (account #1283-360) at the Ukiah branch of the Bank of America.

I further appoint CAROLYN M. LAYTON to take any and all action she deems fit with respect to any of my possessions and properties, including my automobile, (a 1969 Plymouth Valient) and my house located at 610 Holden Street, Ukiah, California.

Executed on this day 27th of November, 1973 at Ukiah, California.

Sandra L. Bradshaw
SANDRA L. BRADSHAW
610 Holden Street
Ukiah, California 95482

State of California)
) s s
County of Mendocino)

On this 27th day of November, in the year 1973 before me, June B. Crym, a Notary Public, personally appeared Sandra L. Bradshaw, known to me to be the person whose name is subscribed to the within instrument, and acknowledged that she executed the same.

JUNE B. CRYM
NOTARY PUBLIC - CALIFORNIA
MENDOCINO COUNTY
My Commission Expires October 3, 1975

June B. Crym
Notary Public

BB-6 - AAA AAA

NOTES ON SANDY JJ SAID TO KEEP

1. She hated me for orgasm
2. Planned everything at her house, perfum, etc.
3. Packed guns badly
4. Was supposed to be suicidal, but didn't act like it. "suicide on the rocks"__that was the way she got her way
5. Cat in the bed "I will not be separated from my cat."
6. Crates badly packed.
7. Possible poisoning of Marceline
8. Always in calculating control.
9. She asked him to leave while there was still time, the Italian Alps.
10. The theory of the revolutionary mistress.

BB-6-BBB BBB

Now that I have some idea how big 'it' is- I can get something a little closer to the present size. If the red is not right- let me know- I can get the next size bigger.

The Pampers were on sale at Sprouts-rite- so thought they would be handy. And the fancy pants are for hot weather- so he can look 'sharp' in just his diapers.

The rattle is pretty sounding- and couldn't resist. Thought I'd send this with L, cause I don't know when I'll see you 2 together soon-

love,
SB

BB-6-CCCCCC

Suggestion Re: CL's dad & further compromise:

The same plan as we suggested for K & before that for Taylor. SB could try to set up the situation with him for taping and photos in a compromise setting.

If he could take that type of come-on - he has never seen me. I don't feel we should go the homo sexual route in light of the circumstances. Sometimes these "do good" preachers will "help" a "back-slider" - (or "dumb bitch") if the setting is right.

If he would not respond to anything of the sort - then I would pursue the plan. Otherwise I will write down some more of my ideas on the matter -

I would be glad to do anything that is necessary to "tie up" that loose end.

SB

BB-6-DDDDDD,

Father

(business)

BB-6-DDDDDD2

8/31/77

Carolyn -

How are you doing? I miss seeing you and our occasional talks, however brief. I am glad you are there tho - since I know your organizing ability is so desperately needed. I can imagine how hectic things are there - and the counselling situations etc. And the pain he is going thru over John - plus the separation from the rest of the family.

I wish I could alleviate any part of his concern but I feel helpless to do so. I know the most important thing I can do is to hold my post here - and that I will do - that is no problem.

Actually things are not going all that bad here I mean besides being in a mild crisis functioning state most of the time - not many major type of things. And I am really very honestly surprised at the morale here - people are hanging on to this

BB-6-[redacted].

point - but then - they have all been watching others go - I hope the slow down doesn't dampen anything - I really don't think it will tho - cause they know we are closing shop. I do worry somewhat about people in LA. & RV. (too far removed for my liking). But we are working on consolidating and we'll keep touch as best we can.

Debbie B. is doing fine - she is holding up very well considering Lisa's situation. It would be good for her tho - if - as soon as Lisa can travel - that she (Lisa) come over - It would be too hard on Debbie to have Lisa die here. Lisa would have to sneak off w/o her family knowing. Maybe she could be ready by the time MJ comes in several weeks. Lisa is in good spirits & is up & around pretty well.

TB is doing alright. She looks better than she has for a while - not so haggard & seems to have gained a little weight. MJ is beginning

BB-6- EEEEEE

to get tired kind of easily again. She has good days & bad as far as that goes. It will be good for her to come down again in several weeks - as I understand the plan to be.

Not much time - I have decided it is best I go to LA. with her this weekend to deflect some of the counselling shit that is bound to come up. I think LA. counsel is so subtlely hostile they will dump it on her. I think I know how much she can take & I go from there. Tho I know she does not really "like" (or any of us who have been with Hill -) I know it's not personal, I know my being here serves a definite purpose. It is difficult only at times - and TB. is most sympathetic - so it is really not a problem. Please let him know that so he won't worry about how we are dealing with her.

Most of the time it is just

BB-6-EEEEEE3

fine - and the other time - it just tries my patience a bit - But I have had fairly good training for that on my job over the years. - it's nothing I can't handle.

I hope there is enough candy & gum for him to give all the kids (under 12 probably?) a piece. Also - I will periodically send stationery as you have so many people & they all should write whoever -

Let me know what is needed there for any personal needs (vitamins, the usual etc.) - if I am not sending enough - or often enough - let me know. It is no problem to get it - I enjoy being out of the bldg. for a short time.

I will go for now - I miss you all - say hello to Maria, Paula, Patty, - you know - everybody. Give the boys a hug for me - Give my deepest respects to Jim

Love, Sandy

BB-6-EEEEEE

Sharon -

I have a family conference tonight on a kid who is leaving the hall - and 4 reports that need to be done by tomorrow -

Unless I hear otherwise (code call for me) I won't be down tonight -

SB

(I am sending the cases down with Rita and/or Carol Stahl.)

BB-6-FEFFFF

Father -

Sandy B. gave out my number for her work some weeks ago. (She ask me before she did so.)

Last night she called and ask if a man she works with even has called here. I told her no.

She said this man keeps calling the office number (7600) for her, and she has given him the new number.

She went on to say I have answered the phone each time he called. She thought she should tell him it was one of our recreational projects area there, so he would not wonder why she was there.

It seemed out of character for her to call me, and she almost seemed over concerned about it. (almost like she was trying to excuse herself for him still calling the office number)

Now: Today a call comes to the office for Patricia Castmel) I gave name & phone number to S.F. already)

Maybe no connections but pass it on for consideration. -

BB-6-999999;

(over)

I would see no reason for her to tell me of the Calls (if she answered them all)

She seemed to be worried he would call when she wasn't there.

Almost like ~~I~~ she was trying to explain something away — Unusual for her to call me —

Probably nothing, I felt uneasy about it —

Rita

P.S. Rather tell you and be wrong, than be afraid of being wrong & say nothing.

P.S — She said last wk. or so "They say it is better to have loved and lost than to have never loved at all" She said "I wished I had never loved at all." She has seemed upset to me every since she said this to me"

BB-6-GGGGGG 2

Rose has some more 'medicine' for you- sorry it took so long- as there was none to even order- because of the holidays. I will bring the second that I got next week (I assume things as scheduled unless I hear otherwise).

Is there anything else you need that I can pick up?

Also- if LA happens to ask about my finances (as she has hinted about who was going to pay for the advanced trip of KL and PJ)- I will have to tell her something like I am getting supplies or something (?)- and I turn in my accounting to you. (as I can't really account for some things to anybody else).

(she knows I have worked with TB on getting some things in order re" bibles- so she may assume it is that- as I used to do that quite a bit).

It may not be a problem- but she knows I do not give my money to Maria- as she does..

(I will always have your medicine ordered ahead from now on- now that we know that works... so I plan on always having one in my trunk- so let me know if I am off schedule giving it to you.. Rose sometimes thinks that if you don't ask her directly for it- that you don't need it- so I never know if she gives it to you pronto or not)

BB-G-HHHHHH

Do you think I should go on the trip this time? I would have to fly both ways - or else take alot of vacation days.

There are just 3 meetings - (it will be KL, PC, CRh, + PJ. - I guess).

If you do think I shold go - I could probably get my parents to pay for the flight if I went there for 2 days - (vacation-time days tho.)

Whatever you think -

SB

BB 6 - IIIII

from SB

SANDY PARKS: Already told you

when I called- she got really upset- getting hostile- and told me to hang up- that she hadn't bothered nobody "out there" and didn't want to take no shit from nobody... etc.
I told her that we didn't think so- that we had been friendly- and we didn't think she would be cooperating with this kind of element- but that we just wanted to ask her about it- and let her know.
The conversation was brief- she knew who I was tho I didn't say- and when I ended- I was not pressing her or anything- I just said well OK. and we both said good-bye and that was it.
But I thought that we didn't necessarily want to have her get hostile with us- but we did want her to stay away from Case- so I was not heavy at all- and was cordial. (I hope I wasn't too obliging to her)

(I called her first- then waited several hours just in case she was going to get in touch with Ross C.- so that he would have nothing to tell her in the way of also having received a call from us- giving away our stragedy move.)

ROSS CASE:

Won't be back until Mon.- will try then if you want.

GEORGE HUNTER: Information Only

called my office Weds. asking for our S.F. address- mailing- or street address.- He said a woman who wanted to send J a thank you note for something he did- wanted the address- and she could get no one to answer the # she called for PT. I told him that I couldn't remember either one off hand- but took the womans name and # (It was Mrs. Martin- think the same as bosses wife-so I had Mike Klingman return her call and tell her J could be reached at 214 RV or S.F. box #.

Hubter also asked me specifically where Mike Prokes was and Dick Tropp- (he seemed kind of nosey)- he also asked me for Tim Sboen's address- which I didn't have either. I told him Tropp was here a good deal of the time- but (assuming he already knew)- that Prokes was mainly in S.F.

BB 6 - IIIII

4-750 (Rev. 9-21-94)

XXXXXX
XXXXXX
XXXXXX

FEDERAL BUREAU OF INVESTIGATION
FOIPA DELETED PAGE INFORMATION SHEET

1 Page(s) withheld entirely at this location in the file. One or more of the following statements, where indicated, explain this deletion.

☒ Deletions were made pursuant to the exemptions indicated below with no segregable material available for release to you.

Section 552		Section 552a
☐ (b)(1)	☐ (b)(7)(A)	☐ (d)(5)
☐ (b)(2)	☐ (b)(7)(B)	☐ (j)(2)
☐ (b)(3)	☒ (b)(7)(C)	☐ (k)(1)
_____	☐ (b)(7)(D)	☐ (k)(2)
_____	☐ (b)(7)(E)	☐ (k)(3)
_____	☐ (b)(7)(F)	☐ (k)(4)
☐ (b)(4)	☐ (b)(8)	☐ (k)(5)
☐ (b)(5)	☐ (b)(9)	☐ (k)(6)
☐ (b)(6)		☐ (k)(7)

☐ Information pertained only to a third party with no reference to the subject of your request.

☐ Information pertained only to a third party. The subject of your request is listed in the title only.

☐ Documents originated with another Government agency(ies). These documents were referred to that agency(ies) for review and direct response to you.

_____ Pages contain information furnished by another Government agency(ies). You will be advised by the FBI as to the releasability of this information following our consultation with the other agency(ies).

_____ Page(s) withheld inasmuch as a final release determination has not been made. You will be advised as to the disposition at a later date.

_____ Pages were not considered for release as they are duplicative of _____

☐ For your information: _____

☒ The following number is to be used for reference regarding these pages: JJJJJJ1 +
Bufile 89-4286 - Bulky 2233 page BB-6- JJJJJJ2

XXXXXXXXXXXXXXXXXXXXX
X DELETED PAGE(S) X
XNO DUPLICATION FEE X
X FOR THIS PAGE X
XXXXXXXXXXXXXXXXXXXXX

XXXXXX
XXXXXX
XXXXXX

FBI/DOJ

It's amazing how Pastors love and protective guidance has kept me alive all these years. I have not kept his teachings - I never meditate before I drive for example. There are many things I don't do that I should.

I have always had a terrible death wish - in many areas - especially driving.

I am so sorry - I can take this life no longer -

Sandra L Bradshaw

BB-6-KKKKKK

BB-6-LLLLLL

To call SB at work - 468-4271 - make free call - leave phone # of phone booth

SB can then return call from work phone to booth - (can't however - keep calling church # as I have to record all LD-C's & it would be too noticable)

Plan: from SB

If I am stuck in the Valley when things happen - I plan on doing what I can to infiltrate the Nazi party - and do what I can. I to kill as many as possible - right up to the top - to Bill Wilkanson in Denton, La.

I also plan on getting some of our own traitors along the way -

This is my contingency plan -

SB

Meanwhile I will study what I can on those fuckers - I could possibly infiltrate the organization anyway - & would be very willing to -

BB-6-HHHHHH

TB -

JJ should know that I am getting absolutely no where as for as seeing how Sharon Cobb is doing - She is avoiding me completely - Nat is friendly when I go there - but Sharon doesn't have time to even talk. I think she is paranoid about me -

I'm a big flop with her - Mary had rides to work w/ her - maybe she can see how she is holding up - Sharon is so isolated there - (only Renee for contact)

SB

BB-6-NNNNNN,

Santa Rosa

Doron Sandman hotel

~~Santa Rosa~~

BB-6-NNNNNN2

1

Least likely to commit T (SB)

1. CL
2. LA
3. TB
4. Maria
5. Carol S.
6. Annie
7. Karen
8. Debbie B.
9. Eva
10. Rose S.

(I had trouble coming up with the last half of this list)

BB-6-000000

Most likely (SB)

1. Suzanne
2. CL
3. Renee
4. PJ
5. Fish
6. Janet S.
7. Lois
8. Judy F.
9. Mike Cart.
10. Rita

(I could go on more—)

BB-6-000000_2

WORK SHEET

1- CURRENT SELF-ANALYSIS:

2- LIST PEOPLE YOU FEEL MAY NEED SPECIAL COUNSELLING, CONSIDERATION, ETC.
(due to some problem, pressure, concern etc. they may have- give specifics with each name)

3- SUGGESTIONS, CRITICISMS, and/or OBSERVATIONS:

BB-6-PPPPPP-1

suggestion for
MONTHLY EVAULATIONS : from SB

I suggest having the entire PC fill out a short evaluation sheet each month- to be turned into either CL or TB (say it is to be handed by them directly to the office- and not to be handled by anyone else - to insure privacy etc). These sheets can be folded in half- and with name on the back- and date- and they they can open them and staple them together to J to read.

1- Current self-analysis: I feel that even if people lie about this- they still have to do some thinking- and even if they say what they think anyone wants to hear- we can still find patterns in their writing. And even can read between the lines to what they may really be feeling etc.

2- List people you feel may need special counselling, consideration etc. (due to some problem, pressure concern etc. they may have- give specifics with each name)
(this is another way of perhaps saying- who do you feel is a potential traitor this week or month?)

3- Suggestions, criticisms, and/or observations:

(this may help people- esp. the quiet ones or peripheral- who may not feel they have access to the office. And they may feel they can more readily give their ideas in this way.)

Just a suggestions as to how we may notice traitors-in- the-making etc. before they really explode. It may not work at all.

I found when reading the P.L. evaluations- that patterns did show up even when different people wrote about the same person. etc.

BB-6-PPPPPP2

SAndra L. BRadshaw
P.O. Box 148
Redwood Valley

Age: 30

5'2" L12 lbs P 102 104/60 Pressure

Wears glasses right ear has less hearing

Bursitis left shoulder back pains occasional
right leg shorter than left

Current DR. Larry Schact

Arthritis left hip 10 years some in hand in cold weather
Heart races when tired

Mother with fibroid tumors Dad ulcers psoraisis
Grandfather CA throat death other grandmother diabetes
Grandmother Ca left breast glaucoma
Takes valium occasional for sleep 10 mg

Allergiex: Sulfa

Has backproblem major always there.

Needs DEntal work up and has post nasal drip

CBC normal urine slight bilirubin

Travelers Ins 80% Medical 50 deductible
50 % denal coverage
25 % eye coverage

Respectfully

BB-6-999999

REPORT ON L.A. WORK AREA: from sb

(1) I have a complete list of all the people in my stacks that we have anything at all on... and I have made the list to be given to HUGH FORTSON & RHONDA to see that "special letters" of invitation get sent to these people.

This list should be sent INDEPENDENTLY of any existing mailing that the L.A. people have already done.

We may not have alot on the people- but I figure if we have anything- it could be used at the end for alter call etc.- and atleast we will be getting some more people there and hopefully their $$$ also.

The people who used to come- and don't anymore- I have been giving to PC to give special love to and a revelation. Then if they come- we can try to get an O/V or do a stop-by if necessary to get more info.

I will give you this list to give to RHONDA personally and maybe you can stress the importance of it- since obviously my influence on either Rhonda or Rosie B. is extremely limited (to say the least).

(2) Also- Maybe you could ask publically for a list of all people in L.A. who would like to move to S.F. when we have the available space- and then ask for the list to be given to you.
(then maybe I can see that stop-by's or O/V's get done on these particular people so we will have something on them when they move up._

(But you will have to ask for it PERSONALLY- cause again they don't listen to my requests.)

(3) If you would also ask for a CURRENT list of PASSPORTS from MAXINE- I need it- as I am pulling all the charts on the passport list to see that we have adequate info on the people who atleast PLAN on going to P.L.- Since- if we don't get enough info NOW- to maintain the D. of P. in the P.L. etc.- we will never get it.

I have also been making a push for PC to do INVITES with revs. to get people here- and KL/PJ do new people

Vs the week they stay down & Stop-bys on Fridays. we are there.
BB-6-RRRRRR

STATE UNIVERSITY OF NEW YORK

COLLEGE AT OSWEGO

ON THE RECOMMENDATION OF THE FACULTY
AND BY VIRTUE OF THE AUTHORITY VESTED IN THEM
THE TRUSTEES OF THE UNIVERSITY HAVE CONFERRED ON

SANDRA L. BRADSHAW

THE DEGREE OF

BACHELOR OF ARTS

AND HAVE GRANTED THIS DIPLOMA AS EVIDENCE THEREOF
GIVEN IN THE CITY OF OSWEGO IN THE STATE OF NEW YORK
IN THE UNITED STATES OF AMERICA ON THE SECOND DAY OF
JUNE ONE THOUSAND NINE HUNDRED AND SIXTY-EIGHT

Chairman of the Board of Trustees

Chancellor of the State University of New York

Chairman of the College Council

President of the College

STATE UNIVERSITY OF NEW YORK
LET EACH BECOME ALL HE IS CAPABLE OF BEING
1948

BB-6-SSSSSS

STATE UNIVERSITY OF NEW YORK

COLLEGE AT OSWEGO

ON THE RECOMMENDATION OF THE FACULTY
AND BY VIRTUE OF THE AUTHORITY VESTED IN THEM
THE TRUSTEES OF THE UNIVERSITY HAVE CONFERRED ON

SANDRA L. BRADSHAW

THE DEGREE OF

BACHELOR OF ARTS

AND HAVE GRANTED THIS DIPLOMA AS EVIDENCE THEREOF
GIVEN IN THE CITY OF OSWEGO IN THE STATE OF NEW YORK
IN THE UNITED STATES OF AMERICA ON THE SECOND DAY OF
JUNE ONE THOUSAND NINE HUNDRED AND SIXTY-EIGHT

Elizabeth Luce Moore
Chairman of the Board of Trustees

Samuel B. Gould
Chancellor of the State University of New York

Geo M. Penney
Chairman of the College Council

STATE UNIVERSITY OF NEW YORK
LET EACH BECOME ALL HE IS CAPABLE OF BEING
1948

James E. Pitcher
President of the College

BB-6-111111

STATE UNIVERSITY OF NEW YORK

COLLEGE AT OSWEGO

ON THE RECOMMENDATION OF THE FACULTY
AND BY VIRTUE OF THE AUTHORITY VESTED IN THEM
THE TRUSTEES OF THE UNIVERSITY HAVE CONFERRED ON

SANDRA L. BRADSHAW

THE DEGREE OF

BACHELOR OF ARTS

AND HAVE GRANTED THIS DIPLOMA AS EVIDENCE THEREOF
GIVEN IN THE CITY OF OSWEGO IN THE STATE OF NEW YORK
IN THE UNITED STATES OF AMERICA ON THE SECOND DAY OF
JUNE ONE THOUSAND NINE HUNDRED AND SIXTY-EIGHT

Chairman of the Board of Trustees

Chairman of the College Council

STATE UNIVERSITY OF NEW YORK · LET EACH BECOME ALL HE IS CAPABLE OF BEING · 1948

Chancellor of the State University of New York

President of the College

This is a true and exact copy of the original.

NOTARY PUBLIC

JOAN ANTZAK
Notary Public in the State of New York
Qualified in Onon. Co. No. 34-5090768
My Commission Expires March 30, 19__

BB-6-000000

STATE UNIVERSITY OF NEW YORK

COLLEGE AT OSWEGO

ON THE RECOMMENDATION OF THE FACULTY
AND BY VIRTUE OF THE AUTHORITY VESTED IN THEM
THE TRUSTEES OF THE UNIVERSITY HAVE CONFERRED ON

SANDRA L. BRADSHAW

THE DEGREE OF

BACHELOR OF ARTS

AND HAVE GRANTED THIS DIPLOMA AS EVIDENCE THEREOF
GIVEN IN THE CITY OF OSWEGO IN THE STATE OF NEW YORK
IN THE UNITED STATES OF AMERICA ON THE SECOND DAY OF
JUNE ONE THOUSAND NINE HUNDRED AND SIXTY-EIGHT

Elizabeth Luce Moore
Chairman of the Board of Trustees

Samuel B. Gould
Chancellor of the State University of New York

Geo M. Penney
Chairman of the College Council

STATE UNIVERSITY OF NEW YORK
LET EACH BECOME ALL HE IS CAPABLE OF BEING
1948

James E. Perdue
President of the College

This is a true and exact copy of the original.

Joan Antzak
NOTARY PUBLIC
JOAN ANTZAK
Notary Public in the State of New York
Qualified in Onon. Co. No. 34-5090768
My Commission Expires March 30, 1976

Universal Life Church, Inc.

HEADQUARTERS: 601 THIRD STREET, MODESTO, CALIFORNIA 95351 • (209) 537-0563

Credentials OF MINISTER

This is to certify that the bearer hereof Sandra Brackhaus

of California State or Province of United States

has been ordained by Universal Life Church, Inc. this day Oct. 18

1970,

Universal Life Church INCORPORATED SEAL MODESTO, CALIFORNIA

Board Members

Dr. Lowell B. Coate
Rev. Susetta Lykins
A. D. deBettencourt
Lida G. Hensley, *Secretary*

President — Kirby J. Hensley, D.D.

BB-6-WWWW

Universal Life Church, Inc.

HEADQUARTERS: 601 THIRD STREET, MODESTO, CALIFORNIA 95351 • (209) 537-0553

Credentials
OF MINISTER

This is to certify that the bearer hereof [illegible]

of California State or Province of United States

has been ordained by Universal Life Church, Inc. this day Oct. 18

1970,

Universal Life Church INCORPORATED SEAL MODESTO, CALIFORNIA

Board Members

Dr. Lowell B. Coate
Rev. Susetta Lykins
A. D. deBettencourt
Lida G. Hensley, *Secretary*

President — Kirby J. Hensley, D.D.

BB-6-XXXXX

The University of the State of New York
Education Department

Be it known that

SANDRA LOU BRADSHAW

having satisfactorily passed examinations in the subjects prescribed for the completion of an approved four year course in the

North Syracuse Central High School

is thereby entitled to this

High School Diploma

In witness whereof the Regents issue this diploma under seal of the University at Albany in the month of June 1964

Paul B Wagner
Principal

James E Allen, Jr.
President of the University and Commissioner of Education

BB-6-XXXXXX

North Syracuse Central High School

NORTH SYRACUSE CS

This Certifies That

Sandra Lou Bradshaw

has completed a Course of Study prescribed by the Board of Education and approved by the University of the State of New York for the High School Department and is therefore entitled to this

Diploma

Given at North Syracuse, in the State of New York,
June 22, 1964.

Mark C. Wagner
Superintendent of Schools

Theodore Kimmse
President, Board of Education

Paul B. Wagner
Principal of High School

BB-G-ZZZZZZ

My main biggest and most concentrated hostility is the fact that I have to remain alive in this mother-fucking world.

And your constant principle & compassion show me - even when I don't want to look - my own great limitations and the necessity for me to grow.

I also feel - as far as people are concerned - that LA & CL are better Socialists than I - (but I don't particularly feel any jealosy etc. towards them.)

S. Bradshaw

(thank you for everything - and I am sorry for my limitations - I will work on them)

BB-6-AAAAAAA

4-750 (Rev. 9-21-94)

XXXXXX
XXXXXX
XXXXXX

FEDERAL BUREAU OF INVESTIGATION
FOIPA DELETED PAGE INFORMATION SHEET

2 Page(s) withheld entirely at this location in the file. One or more of the following statements, where indicated, explain this deletion.

☒ Deletions were made pursuant to the exemptions indicated below with no segregable material available for release to you.

Section 552		Section 552a
☐ (b)(1)	☐ (b)(7)(A)	☐ (d)(5)
☐ (b)(2)	☐ (b)(7)(B)	☐ (j)(2)
☐ (b)(3)	☒ (b)(7)(C)	☐ (k)(1)
_____	☐ (b)(7)(D)	☐ (k)(2)
_____	☐ (b)(7)(E)	☐ (k)(3)
_____	☐ (b)(7)(F)	☐ (k)(4)
☐ (b)(4)	☐ (b)(8)	☐ (k)(5)
☐ (b)(5)	☐ (b)(9)	☐ (k)(6)
☐ (b)(6)		☐ (k)(7)

☐ Information pertained only to a third party with no reference to the subject of your request.

☐ Information pertained only to a third party. The subject of your request is listed in the title only.

☐ Documents originated with another Government agency(ies). These documents were referred to that agency(ies) for review and direct response to you.

_____ Pages contain information furnished by another Government agency(ies). You will be advised by the FBI as to the releasability of this information following our consultation with the other agency(ies).

_____ Page(s) withheld inasmuch as a final release determination has not been made. You will be advised as to the disposition at a later date.

_____ Pages were not considered for release as they are duplicative of _____

☐ For your information: _____

☒ The following number is to be used for reference regarding these pages:
Bufile 89-4286 - Bulky 2233 page BB6-BBBBBB1, BB6-BBBBBB2

XXXXXXXXXXXXXXXXXXXXXX
X DELETED PAGE(S) X
XNO DUPLICATION FEE X
X FOR THIS PAGE X
XXXXXXXXXXXXXXXXXXXXXX

XXXXXX
XXXXXX
XXXXXX

FBI/DOJ

to hit home to me - like the holocaust for one -
I have no idea who Jim is or what power
flows through him - I'm completely baffled -
this is a time in my life when I'm emptying
of old things & have not yet begun to fill
with new - I have great anticipation &
feel a sense of trust and comfort in knowing
something very beautiful & good awaits

6 - this tias in with the previous question - I
don't believe in God - I used to - but I was
never really involved with ritual etc. I tried
it somewhat - even went to the high Episipal
Church - but then left all that - for a personal
philosophy of "living my life as best I can" &
not worrying further - I have always thought
tho' that Jesus was a truly good man - but
cannot tie it all in to beyond this world -
I do believe & always have believed in
a universal life force - Lido - I think it's
called & I believe all things to be part of
this universal flow - no death - just parts of
everything - didn't think too much about evolving
sort of thing

Gueos that's it - whoever you are if
you must be named - I thank you for being
so concerned about us little people - Sandy

BB-6-BBBBBBB3

in time. This is not an easy way - but for me there is no other way worth anything - it seems I've been looking all my life for something like this - people who really care about each other & not just talk & with so noble a leader.

But it would be false to say that Jim is not somewhat of a father figure to me - he is - I look up to him for love & guidance & wisdom - like I would expect a child to do to his father. I also would be lying if I said there was no sexual aspect involved - Jim is very appealing & represents a source of strength and stability to me - but I do not fantasize about him sexually other than the strength of the circle of his arms sort of thing - when I have dreamed about him - he has been as a source of guidance & gives me courage - never sexually.

5. I hate this brother-fucking system & was preparing to blow it up (Blowing up several of) before I came to this church - I called them pigs & still find it hard not to.

I just do not know about this whole thing - being here is so new & baffling & only a very few things are standing

When I wrote you last week I said I had no idea who you were or where your source of power was - well - then I felt something would happen in my thinking soon and it did. Tues. night I was reading There is a River and on p. 202 it started with the heavy stuff - and much of it sank in -

we have all been here - for many many lives & we knew you before but for some reason were unable to fully accept you & your teachings - you are a teacher of the highest moral ideals - you are the perfect one - I think that means you have made all the rounds of the universe and are united with God - the source of life - something that we all are eventually striving for - I don't know if there are other perfect ones or if you are all one & the same - which is probably so -

You came back to help us because of your great love for us - a love which humbles me and surrounds & is me - earth is the hardest plane to

BB-6-CCCCCCC,

try to make him better - I don't have the fear that I used to now I see that it is not always the end result that is so important as the events that lead there
I making any sense? I have so many thoughts running around my head - I didn't want to use another paper but...

I leave because free will is exercised here - and until we have learned enough to be able to choose the 'right' or 'truth' - we make wrong decisions.

I am your student - a student of truth - I will study & learn by watching you - for you cannot force me to learn truth - I must see it for myself.

on the next plane - Arcturus, there are beings who are friends to all of us here & I guess they've been with us for a long time - & they tell you things about us to help us.

there are so many things I can't figure out about you - but I'm not worried at all - I'll get the rest somewhere along the way.

I just talked to you and now I can hardly pick up where I was - so you know anyway I'm taking up too much space - but I was so excited about what I read - I happened to think - I used to not want to bring a sick cat in the house for fear it would infect my cats - but I can no longer do that - I have no choice but to bring him in & atleast

BB-6-CCCCCC2

Smith came in when I was talking with you the 2nd time & after I hung up he told me about the "rumor" about me living w/ a black man & he made some awful remarks to both Patty & me about his putting on some grease or paint & seeing what that would do for me

He had told Bonnie last night that he knew I didn't like him & wanted me to tell him off – which I won't do & I've always been nice to him – and it sure has been an effort

but I'm afraid of him & what he is capable of doing and it hurts me so much to have people say these things about Mickey

also Shedd – who once asked Bonnie if her husband was white & was she keeping the race pure – said to Smith that we both – Mick & I – came up here from S.A. at about the same time & he "suspected" – now he must have gotten that from Kolesar as he (Kolesar) knows M. & I know each other "briefly" from our jobs in the city – & Kolesar has tested us several

* Mickey is down about his work - very tonight

times for a connection - (he saw us together once)

I wonder if Mickey should just forget about juvenile hall.

but I hope they will let me work there even if they find out - because I think my work record - with the help of wonderful Bonni - is good enough to keep me there - we are working on making me indispensable to Kolesar as Bonni nearly is

Shedd also said when he knew somebody was fucking with a nigger it turned him off - and he can be a considerable foe

I'm not worried tho' - we'll just keep on keeping on -

Michelle has said since she's been here she's felt healthier - she also said she had a feeling you were meditating on her tonight & then you called her out - she seemed quite pleased relaying this to me - that's all for now - thanks

Ingram

Rules for Michelle

1- clean up after yourself
2- call if you'll be late
3- leave note about where you are
4- no smoking
5- no alcohol
6- no boys in house unless adult is here
7- 10 min. limit on phone calls
8- come home right after school
9- check before bringing friends home
10- details & homework must be done before extra activities
11- take pills & honey & vinegar
12- smile

Chores

clean own room once a week
clean kitchen & bath once a week
defrost refrigerator every 2 wks.
bake for bake sale
cook supper - Sat. Mon. Weds.

BB-6-ccccccc5

Personal

S. Ingram

BB-6-ccccccc6

b6
b7C

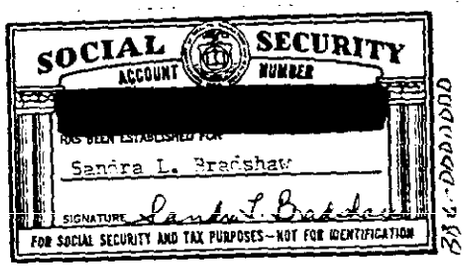
SOCIAL SECURITY
ACCOUNT NUMBER
[redacted]
HAS BEEN ESTABLISHED FOR
Sandra L. Bradshaw
SIGNATURE Sandra L. Bradshaw
FOR SOCIAL SECURITY AND TAX PURPOSES—NOT FOR IDENTIFICATION

JJ — from SB

I will never leave this cause — no matter what ever happens.

I am so very glad that I met you and this principle — and that you have given me the knowledge that I now have — and see that I need more of.

I do see growth in the group in general — and I see some hope in that — and I definitely saw the hope in the P.h. of how positively people can change & work together.

I will say again — as I did when I first came — I would stay there & work — even if things did not succeed. —

BB-6-EEEEEEEE