FREEDOM OF INFORMATION AND PRIVACY ACTS

SUBJECT: (COINTELPRO)

NEW LEFT

SAN FRANCISCO

100-449698-47

SECTION 2

FEDERAL BUREAU OF INVESTIGATION

NOTICE

THE BEST COPIES OBTAINABLE ARE INCLUDED IN THE REPRODUCTION OF THE FILE. PAGES INCLUDED THAT ARE BLURRED, LIGHT OR OTHERWISE DIFFICULT TO READ ARE THE RESULT OF THE CONDITION AND OR COLOR OF THE ORIGINALS PROVIDED. THESE ARE THE BEST COPIES AVAILABLE.

OPTIONAL FORM NO. 10
MAY 1962 EDITION
GSA FPMR (41 CFR)

UNITED ... ERNMENT

Memorandum

CONFIDENTIAL

TO : DIRECTOR, FBI (100-449698) DATE: 1/6/69

FROM : SAC, SAN FRANCISCO (100-60968)

SUBJECT: COINTELPRO - NEW LEFT

Re Bureau letter to Albany dated 5/10/68.

1. Potential Counterintelligence Action

A. San Francisco airtel to Bureau 10/23/68 and Bureau letter to San Francisco 11/6/68 concerned publication of a newspaper article relating to attempts to hijack arms shipments from the U. S. Naval Weapons Facility, Concord, California. This potential action is being re-examined and will be resubmitted for approval.

[redacted]

APPROPRIATE AGENCIES AND FIELD OFFICES ADVISED BY ROUTING SLIP(S) OF DATE

B. San Francisco airtel to Bureau and New York 11/26/68 and Bureau letter 12/5/68 concerned the revolutionary activities of New York schoolteacher [redacted] The two suggestions made by San Francisco are currently pending receipt of advice from New York.

EX-103
REC-21

2 - Bureau (RM)
2 - San Francisco
1 - [redacted]
JEB/sea
(4)

EXEMPT FROM GDS CATEGORY 2
DATE OF DECLASSIFICATION INDEFINITE
6/2/77-CRH

CONFIDENTIAL

Buy U.S. Savings Bonds Regularly on the Payroll Savings Plan

SF 100-60968
JEB/sea

C. WFO letter to Bureau 10/15/68, Bureau letter to WFO 11/5/68, and San Francisco letter to Bureau and WFO 12/11/68 concerned SDS member [redacted] and the suggestion an anonymous letter be sent to his parents concerning his drug addiction. Now that [redacted] whereabouts have been ascertained, San Francisco will instruct WFO to resubmit its suggestion to the Bureau.

3. Tangible Results

A. See Item 2a above concerning movie film "139X" which received favorable publicity in the University of California daily newspaper.

UNITED STATES GOVERNMENT

Memorandum

TO : DIRECTOR, FBI DATE: 1/3/69
PERSONAL ATTENTION: C. D. BRENNAN
INTERNAL SECURITY SECTION

FROM : SAC, SAN FRANCISCO (157-601)

SUBJECT: COINTELPRO
IS - NEW LEFT

Re Bureau airtel to San Francisco dated 12/31/68.

A current report on [redacted] being submitted this date for assistance in the matter discussed in referenced airtel. In the way of public source material appearing pertinent, there are attached nine xerox copies of the following newspaper articles which reflect statements attributed to [redacted] and information concerning his behavior at demonstrations. These articles may be of assistance in preparation for the forum mentioned in referenced communication:

"San Francisco Chronicle"
[redacted]

"San Jose Mercury"
Issue 3/ 2/66, captioned
"Ejection Ends His Protest of Napalm Plant"

"Redwood City Tribune"
[redacted]

"The Stanford Daily"
Issue 1/ 1/68, captioned
"Franklin: Maoism Offers Pure Marx"

"The Burlingame Advance Star"
[redacted]

"San Francisco Chronicle"
[redacted]

2 - Bureau (Encls. 11) (RM)
1 - San Francisco
HPE
(3)

REC 14 25 JAN 14 1969

54 JAN 27 1969

ENCLOSURE

CONFIDENTIAL

CLASSIFIED BY
EXEMPT FROM GDS CATEGORY
DATE OF DECLASSIFICATION INDEX

Buy U.S. Savings Bonds Regularly on the Payroll Savings Plan

UNREC COPY FILED IN

Recorded: Place copy in 100-446765 (Franklin)

XEROX JAN 23 1969

100-446765-47-42

SF 157-601
HPF/cmp

"San Francisco Chronicle"
[redacted]

"Palo Alto Times"
[redacted]

"San Francisco Chronicle"
[redacted]

It is noted that the morgue of the "Palo Alto Times" newspaper was checked on 1/2/69, and no additional data considered pertinent was noted.

[redacted]

San Francisco files reflect that the Fall, 1968, bulletin put out by the Mid-Peninsula Free University reflects that the MFU is a non-profit corporation organized to implement a vision of cultural revolution in which a new society will develop with the shell of the old. The MFU has a commitment to total reconstruction at all levels, its goal being the emergence of a new politics, new economic, new religion, new education and a new vision of humanity based on libertarian, democratic and communitarian ideas. This bulletin further stated that the MFU opposes laws against use, possession and sale of marijuana, supports non-violence resistance to the draft and to the war in Vietnam as well as supporting the ten point program of the Black Panther Party.

On Page 18 of this bulletin there is a listing for a class on Marxism Leninism and the American Revolution taught by [redacted] It is reflected that this course is a seminar for those who want to help make the American revolution and those who wish to explore the belief of MAO Tse-tung that "if there is to be a revolution, there must be a revolutionary party...A party built on the Marxist-Leninist revolutionary and in the Marxist-Leninist revolutionary style." It was indicated that selected works of LENIN and MAO Tse-tung would be utilized in the course.

SF 157-601
HPF/cmp

In addition to the public source material noted above in which [redacted] is specifically mentioned and/or quoted, there is also attached an article from the "Berkeley Barb", issue of 5/2[illegible]/68, which reflects information concerning the existence of the Peninsula Red Guard at Stanford University. Caution should be exercised inasmuch as there is no public source material linking [redacted] with the Peninsula Red Guard. However, this particular article could be used effectively to steer [redacted] into answering questions such as does such an organization exist at Stanford, and, if so, what are its aims and purposes.

There is also attached a xerox copy of an article appearing in Barron's, the National Business and Financial Weekly, dated 9/16/68, in which ERNEST MANDEL, the recognized international Marxist scholar, comments concerning a report on the fourth conference of Socialist scholars. This report appears to parallel the Party line of the New Left and student activists. Although [redacted] is not specifically mentioned in this material, it is felt that he would follow this particular line in a debate and statements by [redacted] could be pinned down to a similar or identical line as that MANDEL advocates in this article.

This is being submitted for the Bureau's review in connection with the particular situation set forth in the referenced communication.

e Mercury

ry of Service—1851-1966

SDAY MORNING, MARCH 22, 1966 — 10 Cents

SAN JOSE MERCURY
3-22-66

Ejection Ends His Protest Of Napalm Plant

By HOLGER JENSEN
Mercury Staff Writer

REDWOOD CITY—A Stanford University professor was forcibly dragged from a Redwood City Port Commission meeting Monday after an uproarious protest by "Vietniks" against a proposed napalm factory here.

Crying out that "I have a right to speak on this moral issue," Prof. of Literature H. Bruce Franklin was dragged out by Deputy Chief of Redwood City Police Theodore Moudakas.

Port Commissioners took advantage of the incident, while the audience was distracted, to unanimously approve a sub-lease agreement with United Technology Center to establish a napalm manufacturing plant at the Port of Redwood City. It will be located on 2.1 acres of former Stanford Oil Storage Space.

The Franklin episode culminated in a disorderly 2½-hour meeting, which started at the port office and moved to the San Mateo Supervisors chambers after some 70 anti-napalm demonstrators demanded to air their views.

Commission Chairman Norman Menifee reluctantly agreed to hear the protesters, although he insisted that "the moral issue of napalm and its use in Vietnam is not the responsibility of this body (the port commission)."

"Our responsibility is simply to lease a parcel of land," said Menifee. "We all deplore war but it is not the function of this body to determine the policy of our government."

Commissioner Robert Brown said, "The people who are here need to be in Washington."

Earlier in the meeting, Franklin and James Collins, managing editor of Ramparts Magazine, led some 70 members of the Stanford Committee for Peace in Viet Nam and other peace groups in haranguing the commission to deny the UTC lease proposal.

SAN JOSE MERCURY
3/22/66

Napalm Protest Ends In Uproar

(Continued from Page 1)

posed is that Redwood City become the site of the first napalm production contract granted since the end of the Korean War."

Three UTC representatives sat stoically in the front row of the meeting room as another protester, Rev. William H. Houff, told commissioners "the sole purpose of napalm is the live cremation of men."

"Redwood City will become known as a place where flaming death is manufactured," he said. "Do you leave your morals in church when discussing 'business'?"

Palo Alto peace crusader Elena Greene told commissioners, "You are committing thousands of people to death by permitting this lease. I don't know how you sleep nights."

Commissioner Atty. Edward E. Gianella told the audience the port commission "cannot legally discriminate against lessees unless it affects public safety and welfare."

Franklin, who [illegible] know something about napalm [illegible] threat to Redwood City [illegible] Fire Marshal George [illegible] assurance that "it can be safely handled under supervision."

"If the napalm goes off the Richfield facility (at the port) will go with it," he said.

Collanal objected strongly when Menifee tried to limit each individual speaker to three minutes.

"I have never before seen people in a public meeting treated with such utter contempt and disrespect," he said.

It was while Franklin was [illegible] to explain how [illegible] against the [illegible] civilian [illegible] Menifee [illegible]

[illegible] gave [illegible] hand [illegible] "Get this [illegible]

Talking [illegible] about napalm than any of you," Franklin was drowned by the [illegible] away from the microphone. Throngs of supporters immediately surrounded Franklin and Mondakas, yelling that he (Franklin) had a right to be heard.

Franklin was not dragged all the way out of the meeting room. At the door, the audience suddenly realized that the port commissioners were packing their briefcases and preparing to leave.

An angry Collanal was informed that a vote had already been taken.

Franklin raced back to the [illegible] is our democracy!"

Collanal said he plans "legal recourse" to reverse the port commission's action.

Port Mgr. Howard Harris said it would be "about a month" before UTC's napalm factory starts production.

UTC won an $11 million contract from the Air Force to produce the jellied gasoline for use in Viet Nam. The contract is for [illegible] million pounds of

Cong Hit Airport At Spa

(Continued from Page 1)

in the trackless Plain of Reeds, 40 miles west of Saigon, while suffering only light casualties themselves.

Sensing trouble, street vendors scattered from the neighborhood only minutes before the 2,000 students of Hong Lac High School boiled out of their classrooms to shout anti-government slogans and drape the school yard with banners denouncing South Viet Nam's military rul-

Crash In Germany

(Continued from Page 1)

ficulties. Eighteen German Starfighter pilots have been killed since the beginning of 1965. The planes crashed at the rate of about one every two weeks during 1965 and seven have crashed in eleven weeks this year.

For months, Germany's parliamentary defense committee has been discussing the accidents, and at the beginning of this year Defense Minister Kai-Uwe von Hassell announced certain steps to improve maintenance and pilot training.

He also asked the Lockheed Company, which designed the F104G, to give estimates for handling aircraft maintenance on the 700 Starfighters operated by the Luftwaffe on a civilian contract basis. Lockheed officials now studying the problems are expected to make an offer in about a month.

While Lockheed designed the Starfighter and built hundreds for the U. S. Air Force, most of the German fighters were produced by a German-Dutch-Belgian-Italian consortium. U. S. Officials said the Starfighter has a safety record in the U. S. Air Force comparable with other fighter planes which is about 1.8 major accidents per [illegible] flying hours.

[illegible]

WHITE HOUSE [illegible] worth, the daug[illegible] Roosevelt of [illegible] study [illegible] the First Lady [illegible] movie [illegible] Fund. [illegible] life programs.

Took Ta[illegible]

(Continued from P[illegible]

ERNEST MANDEL

Leading figure in European socialist movement. Noted Marxist scholar. Author of recently translated TRAITE D'ECONOMIE MARXISTE (MARXIST ECONOMIC THEORY.) Editor of Belgian left socialist weekly LA GAUCHE. A principal speaker at the Socialist Scholars Conference held at Rutgers University, September 6-8.

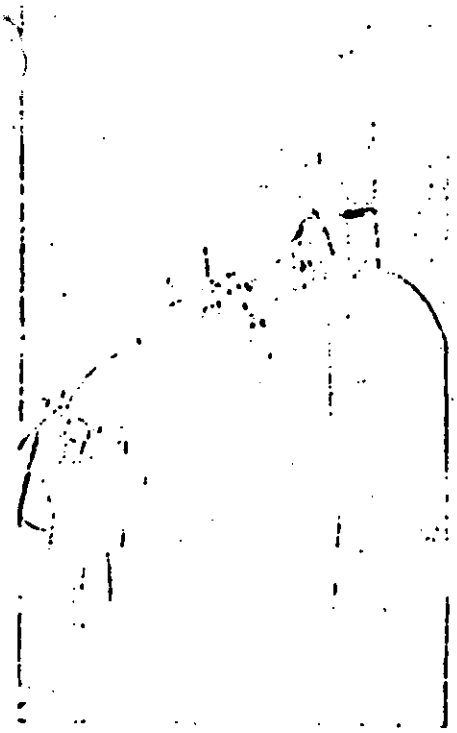

Ernest Mandel speaking at German SDS sponsored conference, Berlin, Feb. 18, 1968.

SPEAKING ON

WAYS OF WORLD REVOLUTION TODAY

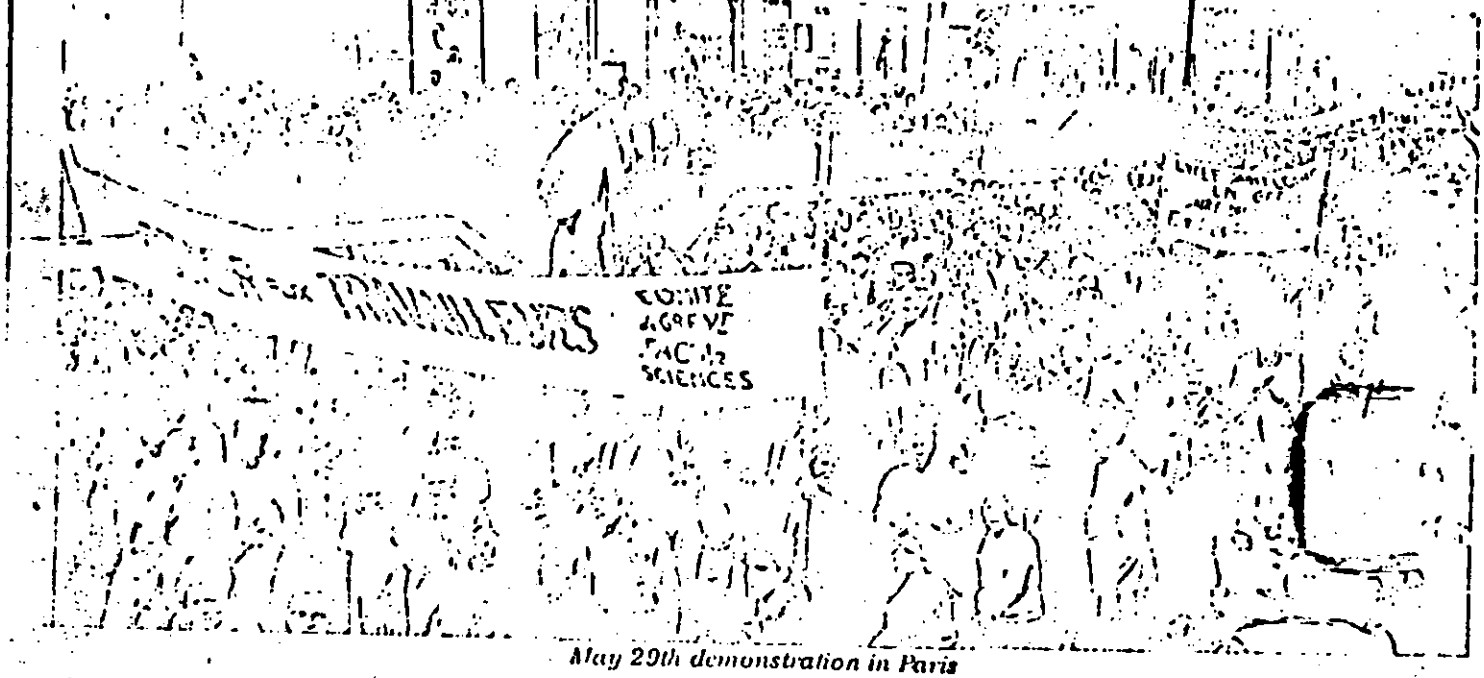

May 29th demonstration in Paris

Friday, Oct. 4th 8:00 P.M.

BARRON'S

30 CENTS

National Business and Financial Weekly

SEPTEMBER

The Detonators

A Report on the Fourth Conference of Socialist Scholar

WITH militant young radicals wearing blue armbands marked "SSC," and guarding locked meeting room doors, the Socialist Scholars, revolutionary Marxist brain-trust in U.S. institutions of higher learning, held their Fourth Annual Conference on the weekend of September 6-8, at Rutgers University, in New Jersey.

Guest of honor was Ernest Mandel of Brussels, editor of the Belgian socialist weekly "Gauche." (The [illegible] and [illegible] of the [illegible] in Europe

> The accompanying article is an excerpt from the September 13 issue of U.S.A., a bi-weekly published by Alice Widener, nationally syndicated columnist and authority on the so-called Left, Old and New.

French Government for his part in these events. We're all hoping he will go back to France and take part in events developing there now."

• • •

It is a pity that Mandel's speech at dinner in Nielsen Dining Hall, Rutgers, on Friday evening, September 6th, was not heard by the American public. He spoke excellent English and received a standing ovation from the Socialist Scholars and their guests, hundreds of radical youths from New York City and other [illegible]. Had the public heard what Mandel said, statistics in no [illegible] full of approval or disapproval on security and riot control [illegible] taken during the recent Democratic National Convention would [illegible] in favor of Lyndon B. [illegible]

[illegible] more confusion among loyal Americans about the revolutionary leadership of violent student rebellions and "peace" demonstrations.

Shouts of approval came from the long-haired, bearded youths in Neilsen Dining Hall, many of whose faces had stared out of front-page news photos during the demonstrations at the Pentagon and Columbia University, at draft-card burnings and in street actions, and in attacks on the Chicago police during the Democratic National Convention in August. Members of the Old Left attending the dinner — Carlos [illegible], Paul Nizon, Percy Magdoff [illegible] were equally enthusiastic.

When the applause died down, Ernest Mandel quoted a statement by Leon M. Trotsky, [illegible] of the Chinese Revolution, [illegible] "[illegible] a world of change," the world [illegible]

[illegible] cautiously, Mandel paused to look around the dining [illegible] Socialist Scholars, then [illegible] climax of his speech, "It [illegible] strange that I would [illegible] thing with such a person," "but I would accept that [illegible] and amend it a little bit" and with utmost emphasis [illegible] that "there is a possibility every society will change."

Applauding loudly, the Scholars rose to pay honor [illegible] speaker. Certainly, if they [illegible] associates have their way [illegible] society will be so [illegible] private [illegible] trust of the entire [illegible] [illegible] was [illegible] [illegible] plan, [illegible] ship. They believe it [illegible]

A HEARST NEWSPAPER

Truth, Justice & Public Service

September 22, 1968

Editor's Report

Revolution for The Hell of It

By WILLIAM RANDOLPH HEARST, JR.

President of Hearst Newspapers

NEW YORK—When violent student rebellions erupted all over America and Europe last spring, I was naive enough to go along with a commonly-held liberal view that they were largely a spontaneous manifestation of youthful discontent.

[illegible] revolt was located, [illegible] the Left Establishment and thus what was happening appeared to be a magnified, more violent but natural nuclear-age version of youth's perennial challenge to their elders.

Well, that's just what it was, but with a single, all-important exception. Far from being natural and spontaneous, the hell-raising was the calculated result of long planning.

The planners, or, rather, plotters, are the leaders of a comparatively-new world revolutionary movement. Mostly young, they seek nothing less than the total destruction of all existing government order everywhere.

The guest of honor at what was called the Fourth Annual Conference of Socialist Scholars was Ernest Mandel of Brussels, editor of a Belgian Socialist weekly and a main instigator of the student rioting in Paris last May and June.

As reported in a front page story in Barron's, that distinguished financial publication, here is what Mr. Mandel had to say to his enthusiastic audience of young bomb-throwers:

"THE MAIN STRATEGY FOR OVERTHROWING NEO-CAPITALISM IN ADVANCED INDUSTRIAL NATIONS TODAY IS TO PUT FORTH, THROUGH MASS STRIKES AND MASS ACTIONS, CONCRETE DEMANDS AND GOALS WHICH ARE UNACCEPTABLE

Guardian

SEPTEMBER 14, 1968

Mandel's Critique

[illegible] Africa

[illegible] of correspondent

New Brunswick

The 1968 Socialist Schol[illegible] ference might have been a total [illegible] if not for the p[illegible] of Belgian economist Ernest Mandel.

An atmosphere of hore[illegible] tration characterized the [illegible] Mandel injected life into the pr[illegible] Sept. 6 with a dramatic present[illegible] analysis of the Marxian [illegible]

1 - Mr. R. L. Shackelford
12/31/68

Airtel

To: SAC, San Francisco

PERSONAL ATTENTION

From: Director, FBI

COINTELPRO
INTERNAL SECURITY - NEW LEFT

Reference is made to Bureau call 12/30/68.

[redacted] will appear at a forum with other educators in mid-January, 1969. Consideration is being given to discrediting him because of his radical, violent, and revolutionary position. It is noted he is presently employed at Stanford University as [redacted], Palo Alto Branch.

Through sources available to you, obtain any written or speech material prepared by him or identified with him in which he has advocated revolution and/or violence to illegally change our form of government which could be publically used to discredit him. This material should reach the Bureau by 1/6/69 and be marked "Attention - C. D. Brennan, Internal Security Section."

You should use discretion in your inquiries and insure the Bureau is not embarrassed.

1 - [redacted]

RLS:djb
(5)

REC 58

100-449595-47-41

19 JAN 6 1969

MAILED 24
DEC 31 1968
COMM-FBI

51 JAN 14 1969

MAIL ROOM ☑ TELETYPE UNIT ☐

INDEXED COPY FILED IN

UNITED STATES GOVERNMENT

Memorandum

TO : DIRECTOR, FBI (100-449698)
ATTN: INTERNAL SECURITY SECTION

DATE: 12/27/68

FROM : SAC, SAN FRANCISCO (100-60968) (P)

SUBJECT: COINTELPRO - NEW LEFT

Re Bureau letter dated 5/23/68.

Enclosed for the Bureau are the following four newspapers:

12/20-6/68 issue of the "Berkeley Barb"

12/27-1/2 issue of the "Berkeley Barb"

12/18/68 issue of the "San Francisco Express Times"

12/24/68 issue of the "San Francisco Express Times"

2 - Bureau (Encls. 4) (RM)
3 - San Francisco
1 - 100-60968
1 - 100-61019 ("EXPRESS TIMES")
1 - 100-55850 ("BERKELEY BARB")
JEB/sea
(5)

NOT RECORDED
15 DEC 30 1968

INT. SEC.

7 JAN 14 1969

Buy U.S. Savings Bonds Regularly on the Payroll Savings Plan

MAY 1962 EDITION
GSA FPMR (41 CFR) 101-11.6

UNITED STATES GOVERNMENT

Memorandum

TO : DIRECTOR, FBI (100-449698)
ATTN: INTERNAL SECURITY SECTION

DATE: 12/17/68

FROM : SAC, SAN FRANCISCO (100-60968) (P)

SUBJECT: COINTELPRO - NEW LEFT

Re Bureau letter dated 5/23/68.

Enclosed for the Bureau are the following two newspapers:

12/6-1 /68 issue of the "Berkeley Barb"

12/4/6 issue of the "San Francisco Express Times"

NOT RECORDED

2 - Bureau (Encl. 2) (RM)
3 - San Francisco
1 - 100-60968
1 - 100-61019 ("EXPRESS TIMES")
1 - 100-55850 ("BERKELEY BARB")
JEB/sea
(5)

Buy U.S. Savings Bonds Regularly on the Payroll Savings Plan

[illegible] SIGNED [illegible]

TO [illegible]

FROM [illegible] FRANCISCO ([illegible]) [illegible]

[illegible] OF FRENCH STUDENTS [illegible], IS - [illegible]

[illegible] - [illegible] - [illegible] COINTELPRO - NEW [illegible]

[illegible] DECEMBER [illegible] SAN FRANCISCO — [illegible] NEW YORK [illegible], CAPTIONED [illegible] REPORTING THAT [illegible] DEPARTURE FOR [illegible] AND THAT [illegible] IS BELIEVED TO HAVE [illegible]. PASSPORT WAS TO BE [illegible] TO RESIDENCE OF [illegible]'S MOTHER, MRS. ROBERT [illegible], [illegible], GREAT NECK, NEW YORK.

SAN FRANCISCO HAS [illegible] INFORMATION THAT COULD LEAD TO THE CONCLUSION THAT [illegible] WOULD ATTEND THE INTERNATIONAL STUDENT [illegible] IN FRANCE ON DECEMBER [illegible] IT IS [illegible] NEW YORK, HOWEVER, [illegible] AND THE STUDENT [illegible] IN BERKELEY, CALIFORNIA, [illegible], THE PURPOSE OF WHICH WAS [illegible].

47

NOT RECORDED
165 JAN 30 1969

57 JAN 30 1969

[illegible]

TO [illegible] IN [illegible] FOR THE [illegible] STUDENTS IN FRANCE. FURTHER [illegible] HAS BEEN A LEADER IN STUDENT DEMONSTRATIONS IN THIS [illegible] THE [illegible] IT COULD BE THAT OF HE GETS HIS [illegible] THAT HE [illegible] FOR FRANCE. TWO INFORMANTS IN THE [illegible] SOCIALIST [illegible] WHO ARE VERY CLOSE TO CAMEJO BOTH [illegible] THAT HE [illegible] HIS RESIDENCE ON DECEMBER ONE SIX, EAST, AND HE [illegible] ENACTED WHERE HE WENT. THEY WILL ATTEMPT TO OBTAIN FURTHER INFORMATION.

SAN FRANCISCO SUBJECTS THAT BUREAU CONTACT [illegible] AND ATTEMPT TO DELAY ISSUANCE OF CAMEJO'S PASSPORT UNTIL HE WOULD NO LONGER HAVE TIME TO [illegible] MARSEILLE ON DECEMBER TWO TWO, NEXT.

NEW YORK [illegible] POSSIBILITY THAT CAMEJO MAY [illegible] TO ATTEND [illegible] MEETING ON DECEMBER TWO TWO, NEXT.

SAN FRANCISCO WILL CONTINUE ATTEMPTS TO DEVELOP CAMEJO'S ITINERARY AND TO DETERMINE IF ANY OTHER SUBJECTS MAY BE PLANNING TO TRAVEL TO FRANCE FOR [illegible] MEETING.

NEW YORK INFORMANTS OF THIS OFFICE HAVE NOT COME UP WITH THE [illegible] OF ANY SUBJECTS IN THIS AREA WHO PLAN TO ATTEND THE CONFERENCE IN FRANCE ON DECEMBER TWO TWO, NEXT. ANY FURTHER INFORMATION DEVELOPED ALONG THIS LINE WILL BE BROUGHT TO THE BUREAU'S ATTENTION.

SIGNED

[illegible] WILL [illegible] OF [illegible]

[illegible]

UNITED STATES GOVERNMENT

Memorandum

TO : DIRECTOR, FBI (100-449698)
ATTN: INTERNAL SECURITY SECTION

FROM : SAC, SAN FRANCISCO (100-60968) (P)

DATE: 12/16/68

SUBJECT: COINTELPRO - NEW LEFT

Re Bureau letter dated 5/23/68.

Enclosed for the Bureau are the following two newspapers:

12/13-1[illegible]/68 issue of the "Berkeley Barb"

12/11/6[illegible] issue of the "San Francisco Express Times"

[illegible]E

NOT RECORDED

2 - Bureau (Encls. 2) (RM)
3 - San Francisco
1 - 100-60968
1 - 100-61019 ("XPRESS TIMES")
1 - 100-55850 ("BERKELEY BARB")
JEB/sea
(5)

INT. SEC.

56 JAN 1[illegible]

Buy U.S. Savings Bonds Regularly on the Payroll Savings Pl[illegible]

UNITED STATES GOVERNMENT

Memorandum

TO : DIRECTOR, FBI (100-449698)
ATTN: INTERNAL SECURITY SECTION

DATE: 12/6/68

FROM : SAC, SAN FRANCISCO (100-60968) (P)

SUBJECT: COINTELPRO - NEW LEFT

Re Bureau letter dated 5/23/68.

Enclosed for the Bureau are the following two newspapers:

11/29/68 - 12/5/68 issue of the "Berkeley Barb"

11/27/68 issue of the "San Francisco Express Times"

ENCLOSURE

ENCLOSURE

100-449698-47

2 - Bureau (Encl. 2) (RM)
3 - San Francisco
1 - 100-6096
1 - 100-6101 ("EXPRESS TIMES")
1 - 100-55850 ("BERKELEY BARB")
JEB/sea
(5)

NOT RECORDED
2 DEC 9 1968

INT. SEC.

1968

Buy U.S. Savings Bonds Regularly on the Payroll Savings Plan

UNITED STATES GOVERNMENT

Memorandum

TO : DIRECTOR, FBI (100-449698)
ATTN: INTERNAL SECURITY SECTION

DATE: 12/3/68

FROM : SAC, SAN FRANCISCO (100-60968) (P)

SUBJECT: COINTELPRO - NEW LEFT

Re Bureau letter dated 5/23/68.

Enclosed for the Bureau are the following two newspapers:

11/22-28/68 issue of the "Berkeley Barb"

11/20/68 issue of the "San Francisco Express Times"

~~REC'D~~ 62-1

100-449698-47

ENCLOSURE

NOT RECORDED
17 DEC 4 1968

2 - Bureau (Encls. 2) (RM) [redacted]
3 - San Francisco
1 - 100-60968
1 - 100-61019 ("EXPRESS TIMES")
1 - 100-55850 ("BERKELEY BARB")
JEB/sea
(5)

54 DEC 13 1968

INT. SEC.

Buy U.S. Savings Bonds Regularly on the Payroll Savings Plan

1 - Mr. [redacted]
1 - Mr. [redacted]

SAC, New York (100-163303) 12/5/68

Director, FBI (100-449698) 1 - Mr. [redacted]

COINTELPRO - NEW LEFT

Re Fairtel 11/26/68. Reairtel transmits a letter from [redacted] to [redacted] in which Cina outlines her revolutionary activities as a teacher in the New York School System.

A review of Bufile on [redacted] reveals that she was last known to be employed at the New York City Department of Public Works. Her file shows that she apparently traveled to Cuba in July, 1968. In view of this latter fact, coupled with her statements as set forth in the above-mentioned letter regarding the teaching of revolution, New York should immediately reopen the investigation of [redacted] and submit a current report accompanied by FD-128 making a recommendation as to her inclusion on the Security Index.

New York should also verify her employment and, if in fact, she is employed by the public school system, the Bureau should be advised as to whether a source is available to which this material can be furnished with a view toward having her discharged. If such a source is not available, New York should submit for approval an anonymous communication which can be used as a cover vehicle in supplying New York authorities with a copy of her letter.

In addition, New York should advise whether this material can be used to advantage by its contacts in the news media in the New York area. If such is the case, you should make a recommendation in this regard.

2 - New York (100-140072)(Carol Cina)
1 - San Francisco (100-60968)
1 - [redacted]

RHH:jes
(10)

SEE NOTE PAGE TWO

UNRECORDED COPY FILED IN

Tolson
Callahan
Felt
Sullivan
Tele. Room
MAILED 21
DEC 4 1968
COMM-FBI
61 JAN 14 1969

Letter to SAC, New York
RE: COINTELPRO - NEW LEFT
100-449698

NOTE:

By referenced communication SF furnished a letter written by [redacted] to one [redacted] in which [redacted] outlines her activites within the school system in New York City. [redacted] states that she is actively preaching revolution to her children in an effort to turn young kids on to the revolution. She states in her letter that activities such as hers within the public school system is "a reasonable strategy for populating the revolution." SF recommended NY be authorized to furnish a copy of this letter to responsible school authorities and also that the material be used by appropriate newspaper contacts in order to preclude this type of occurrence from other school areas and to awaken authorities to this danger. Our file indicates NY has previously conducted an investigation on [redacted] and that she traveled to Cuba in 1968. Prior to authorizing any dissemination of this information, we should have current information on the activities and employment status of [redacted]

FD-36 (Rev. 5-22-64)

FBI

Date: 11/26/68

Transmit the following in CONFIDENTIAL
(Type in plaintext or code)

Via AIRTEL AIRMAIL
(Priority)

TO: DIRECTOR, FBI (100-449698)

FROM: SAC, SAN FRANCISCO (100-60968)(P)

SUBJECT: COINTELPRO - NEW LEFT

Enclosed for the Bureau and New York are xeroxed copies of a letter from [redacted] to [redacted] plus xeroxed copies of an article entitled, "More Revolution," which appears in the November, 1968 issue of the "Movement" newspaper and which in turn, is referred to in [redacted] letter.

[redacted]

3 - Bureau (Encls. 3)(RM)
3 - New York (Encls. 6)(100-)(CAROL CINA)(RM)
3 - San Francisco
(1 - [redacted]
(1 - 100-55184 (MOVEMENT))

JEB/cab
(9)

9 ENCLOSURES

100-449698-47-40

CLASSIFIED BY 2040
~~EXEMPT FROM GDS CATEGORY~~
~~DATE OF DECLASSIFICATION INDEFINITE~~
6/2/77

Approved: _____ Sent _____ M Per _____
Special Agent in Charge

SF 100-60968
JEB/cab

Enclosed letter was received on 11/25/68 from [redacted], cameraman, [redacted] San Francisco, a personal friend of SA [redacted] [redacted] obtained same from [redacted] Liconcium Company, 55 Bradey Street, whose office is in the vicinity of 55 Colton Street, where the "Movement" is published. [redacted] found the letter on the sidewalk.

In view of the content of [redacted] letter the Bureau is:

1) Requested to authorize New York to furnish copies of the letter and the "Movement" article to responsible school authorities.

2) Furnish same to responsible newspaper contacts with the hope that they will be represented in their entirety and thereby come to the attention of parents who have been deluded into thinking the "New Left" is just a current catchy name for a temporary hippie fad instead of the revolution it actually is.

COPIES DESTROYED
8209 JUN 8 1971

[redacted]
New York, New York 10024

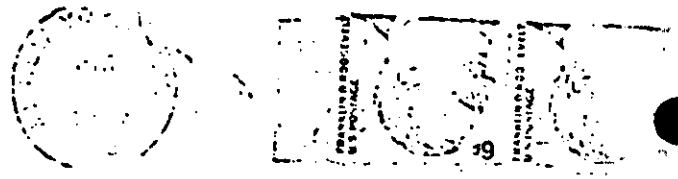

[redacted]
The Movement Press
55 Colton Street
San Francisco, Calif. 94103

AIR MAIL

100-449695-47-40

[redacted]
York, N.Y. 10024
November 20, 1968

Dear [redacted]

I stole the November issue of the Movement from a friend in order to read your Cuba articles (my own sub had run out in my absence). Your coverage is superb! "More Revolution" is the best all-purpose Cuba article I have seen anywhere. I've always thought the Movement was good movement journalism; now I think it's terrific. Not that I mean to engage in unrevolutionary ego-building; it's just that right now I'm riding high on enthusiasm from a bunch of high school kids.

From the past couple of weeks I've been doing what Fausto Diaz says we should do - turning up young kids on to the revolution. As you know, a long teachers strike has just ended in NY City. I hold a teacher's license, so I presented myself at a high school as a social studies teacher and got assigned to one freshman class in Eastern Studies, one American history class, and one economics class.

To the first I brought Sheer's "How the US Got Involved" pamphlet plus some Viet-Reports . The kids began reading and we began discussing. Result: last Friday when a new kid came in and charged that North Vietnam had invaded the sovereign state of South Vietnam, another kid pulled out his copy of Viet-Report with the Geneva Agreements in it and read out the section about the temporary demarcation line between the tow areas. Facts they've never heard of are flying, and I'm telling them why they're lied to about everything. They're thinking about bourgeois ideology and the system it protects.

To the American history class I brought Williams' Tragedy of American Diplomacy, which they have bought as the text. American foreign policy is economic expansion. Disputes over whether that is the case, Wondering why that is the case. Explaining why that is the case. Making the cold war ideology they are filled with begin to drain out of them.

To the economics class I brought Huberman's Man's Worldly Goods, which they bought as the text. This is a brilliant book - a Marxist political economy of the western world plus Das Kapital, written for workers. I told the kids it was Marxist. The radicals fell off their chairs onto the floor. The rest just dropped their jaws. I assigned chapters every night and spent the class periods in random discussion - the concept of historical materialism, the dialectic, the utopian socialist tradition that goes all the way back to Christ, lots about Cuba (I showed slides and rapped to the whole mi school about Cuba for a couple of days.), the function of ideology, etc., etc.

A kid told me that the discussion goes on for hours after class and is very emotional, as well it might be. In the afternoons, when they had an "enrichment program," I went to the political forum club and denounced capitalism. If the strike had lasted into this week I would have been showing guerrills films with a NACLA speaker, "Hanoi, Martes 13" with a friend of mine who'se been to North Vietnam, Newsreel's Colombia strike and Black Panther films, etc., etc.

NO-449655-47-40

Friday I passed around a piece of paper in my classes for those who would be interested in a political study group after the strike to sign. Fifty did. We're starting this weekend.

Now we are at the one piece of official business in this letter. The enclosed $20 (is it enough) is for two subs to be sent to me plus as many as you can give me of the November issue (200 or more). I'll fist use them with the kids in my seminar group, with extra copies for them to pass out in school. The rest I'll use later, with new groups of kids in other high schools. PLEASE RUSH!

Frankly, I think this is a reasonable strategy for populating the revolution - radicals should go teach high school kids to interpret the world in a revolutionary way. ~~[illegible]~~ It's easy to turn high school kids on to the revolution; one term with a radical teacher who systematically introduces forbidden ideas and gives them materials to read could be enough for most kids to learn how to read the world right with a couple of years of experience. Most important of all, all people go to high school for one or more years before they become workers! I intend to systematically promote this idea among organizations of the left, and try to get SDS to adopt it as one of their programs. What do you think? Any suggestions? Could the content of this letter be the basis of an article in the Movement?

Thanks in advance for the copies of the November issue. I hope you have enough extra.

Venceremos,

[redacted]

(the girl with the name)

(Mount Clipping in Space Below)

[illegible]

[illegible]

- PARASITISM
- VICE
- EXPLOITATION
- CONDUCE
- SELFISHNESS
- INDIVIDUALISM

[illegible]

[illegible]

(Indicate page, name of newspaper, city and state.)

[illegible] The Movement

San Francisco, Cal[illegible]

Date: Nov. 1968
Edition: Monthly
Author: [illegible]
Editor: [illegible] Movement Press
Title:

COPIES DESTROYED
R209 JUN 8 1971

100-449695-47-46

Cuba may be the closest revolution [illegible] but it is not "no[illegible] Leninist revolution. The [illegible] but disciplined. There may [illegible] artists, but not schools [illegible] schools--by military routi[illegible] thing--they do what the r[illegible]

There is no [illegible] democracy in Cuba. There is [illegible] participation in the revolution. Decisions are made according to the principle of democratic centralism.

The Party, [illegible]

The Communist Party has full control over state [illegible] in Cuba. After long investigations and criticism sessions, party members are nominated by their co-workers. The party itself makes the final choice. On the future they hope that the [illegible] have a high enough revolutionary consciousness to make the final choice.) [illegible] members holds practically all leadership positions. Fidel is indisputed leader of the Party and the country.

The Central Committee makes basic policy decisions according to their understanding of [illegible] the world, and the economic and political interests of the country. The people have a voice -- through the [illegible] channels of the various mass organizations -- through Federal channels. The Minister [illegible] visited and discussed with the people. But Fidel [illegible] interest all times; and, the mass organizations (women's federation, block organizations, [illegible] federation, etc.) have a lot of work on their hands in implementing various programs that have already been [illegible].

This is why the maintenance of close ties between the Party members and the rest of the people becomes so important. Most Party members are [illegible] workers, peasants, students, etc. They are virtually indistinguishable from the rest of the people. A [illegible] number are professional people or people who work in the various areas of [illegible], ministries and [illegible]. There is a tendency to make sure they are not isolated from the rest of the people.

In conclusion, [illegible] participation and Party leadership [illegible] committee, especially Fidel, [illegible] to my mind [illegible] the revolution is the [illegible] of Fidel, who [illegible] Cuba. The [illegible] volunteers [illegible] the life of Youth [illegible] camps. They go for an indefinite period of time. The camps

[illegible] thing there is to a "new left [illegible]". It is a creative Marxist-[illegible]olution in an anti-authoritarian [illegible] freedom of expression for [illegible] run like all other Cuban [illegible]. People just don't do their [illegible]olution needs them to do.

[illegible] are [illegible] to the principle of "to each according to his needs [illegible]".

The [illegible] are [illegible]. The Ideological [illegible] of the Central Committee [illegible] mobilize the [illegible] to get people to go to the fields. However these campaigns [illegible] I talked many people on the fields why they were there. The universal reply showed that they had a good understanding of why their participation was important. "I'm not here because I was told to come. I understand why I can make my greatest contribution to the revolution by being here."

Civil liberties

There are few formal civil liberties in Cuba, but there is substantive liberty for everyone to be free from the slavery of economic and social insecurity. The freedoms of the great majority of people are always recognized for. But freedom of expression is [illegible]. Expression of [illegible] is discouraged. Individual [illegible] are not considered counter-revolutionary -- rather they are re-integrated into collective life.

The principle is "freedom of expression for everything that is not counter-revolutionary". One COR director told me that the definition of "counter-revolutionary" is rather narrow. Something against the will and interests of the Cuban people is counter-revolutionary. The people mostly judge this.

The Cuban reaction to the Czech situation tells a lot about civil liberties, freedom of expression, decision-making and what is considered counter-revolutionary in Cuba. For months before the Soviet invasion, every day the newspapers devoted an inordinate large amount of space to [illegible] Czechoslovakia, [illegible], Czechoslovakia, [illegible] that the Czech government was one of the [illegible] in the world [illegible] (The diary [illegible] Bolivia, Sartre, even Argentina). Many Cuban students and commercial attaches had been in Czechoslovakia and in Cuba people had had [illegible] of first hand contact with Czech technicians.

On the basis of all these sources, the Cuban people had developed a definite attitude towards the Czechoslovakians. Before Fidel made his speech, COR made a [illegible] of the Cuban people to learn how they felt about Czechoslovakia. The COR director surmised that 80% of the people strongly opposed what they considered middle class reforms in Czechoslovakia and that they should be stopped by any means necessary.

When Fidel later put down anti-communist developments in Czechoslovakia, he was reflecting the thoughts of the Cuban people. In his speech Fidel hoped that it tried to [illegible] the people more about revolutionary politics, and re-affirmed Cuba's own Marxist-Leninist policies. He explained how communism became corrupted in Czechoslovakia and other Eastern European countries. He noted that "liberalization" [illegible] another word for capitalist reforms and counter-revolution. He expressed the concept of expanding justice and freedom, and pieces for non-conformists. He also defended the position of [illegible] the hegemony of the U.S.S.R. and challenged it to be subsidiary to give up the idea of peaceful co-existence.

Then there was the minority position. The night before Fidel's speech [illegible] fifty Cubans, mostly students, tried to stage a spontaneous pro-Czech demonstration. All spontaneous demonstrations are illegal in Cuba. The demonstration never quite came off and most participants were detained for questioning. Five of them who had "counter-revolutionary" pasts were kept in jail.

I was amazed after speaking to one of these demonstrators that she was only questioned and not detained. She is a student. She lived quite well by Cuban standards, received all her meals free from the State and had complete freedom in her artistic work. She had the nerve to [illegible] her gripes about the non-democratic [illegible] run into a generalized condemnation of Fidel. This was the only time I ever heard any basic criticism of Fidel. It was [illegible]. [illegible] Fidel of being a hypocrite because he criticized foreigners [illegible] everything came from [illegible] and [illegible] thing this [illegible] [illegible]

Workers' [illegible]

[illegible]

against cars [illegible] the rule and instead [illegible] homelike [illegible]. There [illegible] unions (CT[illegible] workers and [illegible] unreasonable [illegible] managers do belong to the right.

Something [illegible] Party acts quicker than the CTC in [illegible] workers. Bad[illegible]

On the Isle of [illegible] there is a food camp which [illegible] from Havana volunteer to go [illegible] families to work for ten of [illegible] unemployed situation, had been work[illegible] several hours. [illegible] developed a just efficient system [illegible] the cane plants. [illegible] organized [illegible] omed to the [illegible], [illegible]. After [illegible] minute [illegible], [illegible] one of [illegible] and start ranting [illegible] work. The [illegible]

ger and [illegible] quite a heat argument. [illegible] of the other workers defended [illegible] "engineers". After [illegible] manager had the last word, he walk away in a huff.

After work, I [illegible] talking with some [illegible] the workers and they all agreed that [illegible] manager was [illegible]. They criticized [illegible] others for [illegible] and [illegible] about how [illegible] they were when [illegible] were in [illegible]. They were proud [illegible] the grievance [illegible] the manager [illegible]. [illegible] the [illegible], [illegible] all, [illegible] were only [illegible] days. The next [illegible] seemed [illegible].

The next day, the party cadre [illegible] had brought me to the camp asked [illegible] my [illegible] of the incident. He warned there but [illegible] that the manager was wrong, but he also blamed the workers for not defend[illegible] one of their [illegible]. This was a sign [illegible] a lack of revolutionary militance. The Party had [illegible] to call a meeting [illegible] the whole camp to make sure everyone understood [illegible] the need for militance on the side [illegible] justice.

7. [illegible]

Sometimes [illegible] people at [illegible] the [illegible] of the [illegible] Havana, [illegible] meetings being held in the [illegible]. The meeting was called for the people in the neighborhood to [illegible] the situation of [illegible] managers of the various stores in [illegible] area.

The local party people were [illegible] the meeting. [illegible] full participation. [illegible] people [illegible] to [illegible] a series of housewives [illegible] one of the managers. After about [illegible] minutes, one Party member [illegible] the manager [illegible] administrator of the Block of customers. (Cu[illegible]

[illegible] level of an austerity program as [illegible] [illegible] 1970. Lines outside the [illegible] are one of the most common sights in Havana.

[illegible] people grew when they have to wait on lines and the Party people were trying to keep the blame for the lines on the managers of this store. The people's reaction was impressive. They [illegible] the managers by explaining that the lines were inevitable. "The country is underdeveloped and in order to develop all resources had to go to agriculture." They also talked about the economic blockade and the need for sacrifice. They clearly understood that the problem of lines [illegible] than the efficiency of the manager and seemed to be persuaded otherwise by Party members. These were the same people you might hear complaining as you pass any line in Havana.

[illegible] Cuban Revolutionary Feeling

Contact with socialist realism has trained me to expect dull, heavy-handed compliance in communist countries. The exhortations [illegible] publicly put down in China [illegible] announcing the need for more work, the [illegible] of Vietnam, the support of [illegible] in the U.S., etc. are usually done in a great style with psychedelic colors.

Revolutionary movies, even films of Fidel's speeches, are always very creative -- [illegible] dancers in the background, jerky flashes of words and color. I saw abstract [illegible] in every official office I visited. The Central Committee [illegible] against the persecution of gifted in intellectuals. In short, on [illegible] the overall feeling impression that the country's leadership is both youthful and big. (The average age of the philosophy [illegible] is [illegible], the same people who put out a New Left Review-type [illegible], is about [illegible])

Most mobilization campaigns and ideological work are down-home homegrown, combined with a vocabulary of guerrilla struggle. There is a Che Guevara Work Brigade. There are "guerrilla workers" (some who have [illegible] hours in the factory [illegible] for another six in the fields outside [illegible]). The Women is the [illegible] in the revolution. Communist [illegible] revolutionary area) is the [illegible] of the right [illegible]. Fidel's speeches [illegible] are [illegible] [illegible].

It is [illegible] year of the Guerrillero Heroico, and Che [illegible] Cuba [illegible] for many years to come. But the heroic guerrilla is not the romantic adventurer. Most Cubans have had personal contact with Che and for them, his image is heroic, but not romantic. Members of the Che Guevara Brigades don't have long hair, nor are they impulsive or individualistic. They are an elite, disciplined group chosen from army men who work 21 hours a day clearing swamp land. What the Cubans learn from Che is a tremendous spirit of self sacrifice, discipline, and an incredible willingness to DIE for the liberation of any people.

[illegible]

The Party people all seem tremendously calm, creative, sophisticated and realistic. But not all party members are like the four or five Central Committee members I met (including Fidel). The average educational level of the Party is 6th grade (really a little [illegible] 3rd or 4th grade). This [illegible], I think, is the single most important contradiction in explaining to non-Cubans a lot of what we don't understand about Cuba.

The contradiction shows what economic underdevelopment means in humanitarian. One doesn't need a formal education to understand the sickness of imperialism, exploitation and poverty. But one does need training to develop modern agricultural techniques, or design an economic plan or to [illegible] the most subtle cultural problems. And once in power, you also need a [illegible] amount of self-consciousness and reflection about the [illegible] and [illegible]-determinations.

So you [illegible] to see a gap between a top level and lower level leadership -- that is, [illegible] between [illegible] on the lower levels. It was only a few years ago that Cuba threw away Soviet-type Party manuals. The change in [illegible] hard for uneducated people to make quickly. This problem is combined with Spanish traditionalism which is still a part of most Cuban's mentality. So, for instance, these people may [illegible] very progressive when talking about armed struggle against imperialism, but quite backward when talking about intellectuals, hippies, sex, women's liberation or racial prejudice. (The racial issue in Cuba is very complicated. It needs a separate article).

The Central Committee and other high level leaders recognize this contradiction as a problem, but not as the problem, since it is only transition to a [illegible] development and diffuse [illegible] the U.S. get [illegible]. And the fact that Cuba has virtually eliminated [illegible] (which was [illegible]) is more impressive than the problem of [illegible]. The fact that [illegible] than the super macho attitudes of a lot

of men. (One of the most typical sayings in Cuba is the so-called [illegible] in full [illegible] and all, with a [illegible] -- that's where Cuba's [illegible] lies.)

[illegible]

Cuba [illegible] country in [illegible] culture, [illegible] in Cuba [illegible] -- [illegible] from Cuba [illegible] speaks. At [illegible] or Chinese [illegible] American section. You [illegible] a communist [illegible]. You can't change the cultural [illegible] that comes with [illegible] imposed [illegible] especially when the [illegible] and [illegible] Cuba.

Revolution [illegible] from its [illegible]. The Cuban [illegible] to continue [illegible] revolution, the Cuban people will [illegible] for several years to come. [illegible] Cuba still have the [illegible] and the [illegible] will [illegible] their [illegible] called [illegible] (Cuban) the [illegible] who [illegible] Marlow [illegible] communism [illegible] the people can't [illegible] would [illegible] them.

[illegible] leave [illegible] middle class or even lower [illegible] when more temporarily

corrupted [illegible] Tourism that is unlike [illegible] greatness, like the [illegible], still [illegible] but there's a quick way to [illegible] popularity. They love Cuba, but are too sick with American propaganda to wait for the revolution to grow.

All Cubans love Cuba, like a photo mother loves her child. Cuba is not yet a paradise. Although, for most, it is a [illegible] compared to the past. For centuries, it will take years of hard work and [illegible] to make the paradise-like dreams reality.

The New Man in the New Society

The revolution is an experiment that often proceeds on a trial and error basis. Cuba is fine. The creation of the new man in the new society has begun, but there are no formulas. Few have a very concrete idea of what he will look like and how to make him.

One thing is sure. The classic contradiction between individual and society [illegible] -- so is class and labor. [illegible] a city-bred intellectual, working in the hot Cuban sun [illegible] for eight or ten hours would [illegible] But when people know they are [illegible] for themselves and their children, when they understand work is necessary and when they know the reality that is being built, people really want to do it -- even enjoy it.

When the individual works for a reality [illegible] for him, it is not really [illegible]. It is something else that is hard to [illegible] with American concepts. It is [illegible], it is a way to transcend egoism and selfishness and join with your fellow man.

This is what the "Revolutionary Offensive" and abolition of material incentives is all about. Beginning in March, all remaining private enterprise was [illegible] and [illegible] and [illegible] was [illegible], the price of rum rose to [illegible] and [illegible] not longer. [illegible] only the material aspects of the Revolutionary Offensive. The purpose of the [illegible] is not only to get rid of [illegible] capitalism, [illegible] the [illegible] of the labor [illegible] more [illegible] to them. The [illegible] the [illegible] of the revolution [illegible] to grow only to humans [illegible] the people the dedication needed to build communism.

Revolutionary Offensive

For the last few years the Cu[illegible] have been trying to eliminate mo[illegible] incentives. The process has [illegible] and non-coercive. With the [illegible] Offensive the campaign took on a [illegible] urgency. Most people volunteer for [illegible] their work without pay. There a[illegible] series of programs encouraging [illegible] people to work for various lengths [illegible] time in agriculture, without special p[illegible] All work centers and schools [illegible] various ways to work extra to s[illegible] the 26th of July, then Sept. 28, [illegible] Oct. 24. They go from one mobili[illegible] to the next. The rewards are coll[illegible] and non-material -- a special p[illegible] from Fidel, a banner for the plant, [illegible] recognition in the press, etc. Co[illegible] material incentives permitted [illegible] Moral incentives move to [illegible] the creation of the new man.

All these programs operate under [illegible] political necessity. Unless [illegible] the [illegible] material status will [illegible] [illegible] overtime pay, [illegible] special sick pay. W[illegible] wage differentials are narrow[illegible] the scales are never lowered, ra[illegible] the bottom scales are raised. So doctors or professors still can earn as much [illegible] from those who a factory worker [illegible] And there are still many restaurant[illegible] for the doctor to spend his salary o[illegible]

[illegible] workers too go to restaurant[illegible] and shop, resort areas. Former [illegible] in exclusive clubs are now free resort[illegible] the workers. Everyone gets one [illegible] paid vacation during which time [illegible] stand a week or more at Cuba's fa[illegible] resorts.

There's still the Cepeda crowd, [illegible] dozens of young people who do [illegible] but stand in line dancing and wait for the crowd ahead. But [illegible] are not [illegible]. The [illegible] spends most of his [illegible] preaching [illegible] of the Union of Communist [illegible] (UJC) -- ready, [illegible], Sloop. [illegible] in the countryside [illegible] to the cities, [illegible] the revolution [illegible] and [illegible] [illegible] production in all [illegible] the new man in the new soc[illegible]

By Arlene Eisen Bergman

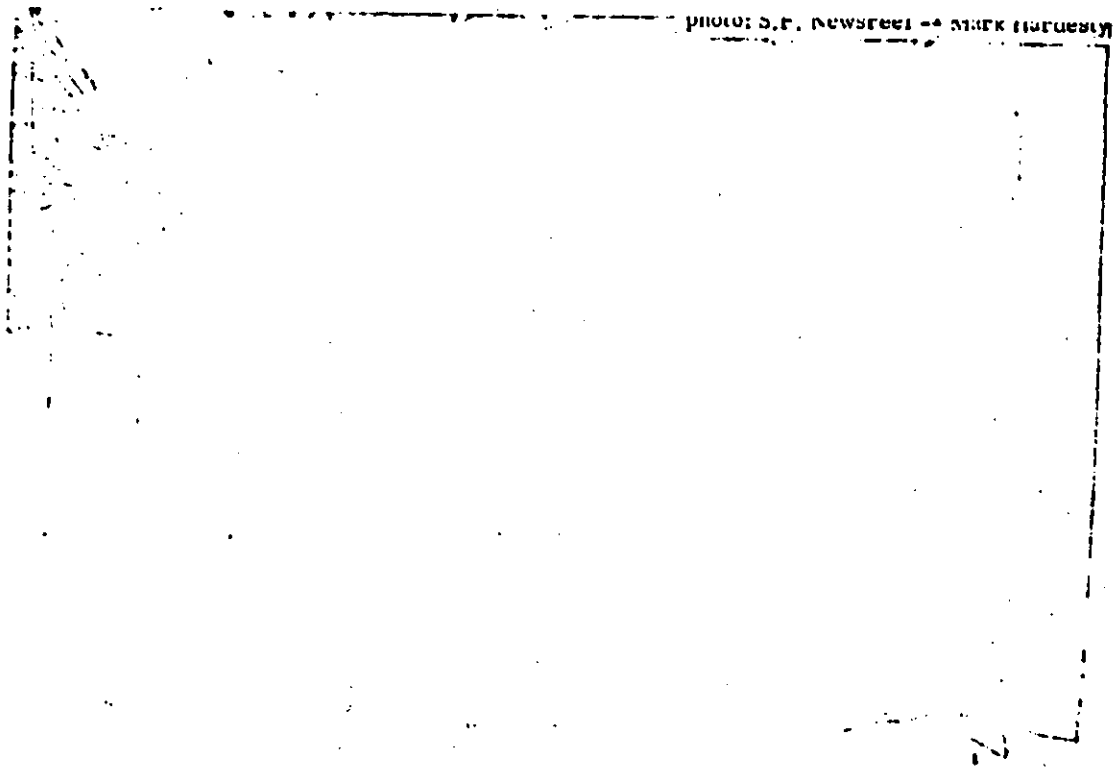

photo: S.F. Newsreel -- Mark Hardesty

(Mount Clipping in Space Below)

Banishment Confirmed

MOSCOW (UPI) — The Supreme Court of the Russian Federation today confirmed sentences of banishment and labor camps for five dissidents convicted of breach of peace by demonstrating in sympathy with Czechoslovakia.

(Indicate page, name of newspaper, city and state.)

Oakland Tribune

Oakland, Calif.

Date: 11-19-68

Edition: Metro PM

Author:

Editor: Wm.F.Knowland

Title:

Character:

or

Classification:

Submitting Office: SF

☐ Being Investigated

(Mount Clipping in Space Below)

Newsreel's Version of Moses, Sproul Sit-ins Presented in Movie '139X' in Wheeler Tonight

By GENE GOLDENFELD

Rarely do news photographers capture events in a manner sympathetic to those involved. Newsreel is one of those rare news reporters. In fact, so friendly and respected is the Newsreel team, that they had one of the very few photographers inside Moses Hall two Wednesday nights ago. From the Moses and Sproul Hall sit-ins has come Newreel's movie entitled "139X" showing tonight in Wheeler Auditorium.

"139X" is not only a news chronicle, but an argument as well. It seems that the absurdity of the whole situation is the major line of the movie.

From the sharp breaks and continuous changes in action, the film gives the impression of students confused; confused not about the issues, but about the necessity of their stand.

Similarly, the second portion of the film portrays the police action, especially when leaving campus Thursday morning. In the soundtrack which accompanies the film a police march song and the Cal fight song are used to escort the police off the campus. Scenes move from police faces to their marching feet to students mimicking the Bay Area's finest in blue.

The absurdity of students having to risk so much in order to stand up for so many over such a clear issue, clearly sets the tone of "139X." When juxtaposed with the police action, the film becomes a documentary of a lost University in a lost society.

"139X" is about 25 minutes long. The other movie filmed at Columbia last spring by New York Newsreel is about 50 minutes in length. Admission is $1.25 and is well worth the time spent.

(Indicate page, name of newspaper, city and state.)

9 The Daily Californian
U.of Calif.
Berkeley,Calif.

Date: 11-6-68
Edition: Daily
Author: Gene Goldenfel
XXXXPub.:Assoc.Stu-
XXXXdents of the U.
Calif.

Character:
or
Classification:
Submitting Office: SF
☐ Being Investigated

Memorandum

TO : DIRECTOR, FBI (100-449698) DATE: 11/22/68

FROM : SAC, SAN FRANCISCO (100-60968)

SUBJECT: COINTELPRO - NEW LEFT

ReBulet 10/23/68 which refers to factionalist dispute developing within SDS.

Informant reports of the past few years have indicated that at many of the National Council meetings and National Conventions of SDS there has been action by members of Progressive Labor Party (PLP) to influence the organizational set up or program of SDS.

These position papers usually carry the signature of the authors followed by "SDS-PLP" to show their dual affiliation.

At one time, PLP members urged the restructuring of SDS to form a stronger central organization; Regional Offices responsible to the National Office and "Autonomous" local chapters under the Regional Office. It was apparent that PLP saw "restructuring" as the only way of gaining some control over SDS. The idea of "participatory democracy" supported by the then National leaders of SDS prevailed and while chaotic allowing anyone to act as an SDS "spokesman" at any time on any subject has prevented either the CP or PLP from taking over the SDS.

Under SDS's idea of "participatory democracy" power evolves from the bottom up and not from the top down. The general result being that after all the position papers are submitted and discussed action is usually deferred and each Chapter and groups within chapters continue to do the "thing" they want to do without all members being organized toward a single set of goals.

2 - Bureau (RM)
1 - Cleveland (info) (100-28895)(Encl.2)
1 - Los Angeles (info) (100-71737)(Encl. 2) 100-449698-47-
1 - New York (info) (100-63303) (Encl. 2)
2 - Chicago (100-45316) (Encl. 2)
2 - San Francisco
JFS:cb
(9)

REC-19

17 NOV 29 1968

54 DEC 6 - 1968

INT. SEC.

Buy U.S. Savings Bonds Regularly on the Payroll Savings Plan

For example, in the past it has resulted in the PLP infiltrated chapter at San Francisco State College being defeated in its resolution at a Northern California Regional Conference last year to urge SDS support of Stop the Draft Week Demonstrations at the Oakland Armed Forces Induction Station because most the SDS chapters in this area decided that mass demonstrations no longer served their purposes. The dual affiliation of individual PLP members within SDS is known to most other SDS members and even student newspapers refer to PLP members as making announcements while wearing the hat of an SDS spokesman.

Prior to the most recent SDS National Council meeting at Boulder, individuals at San Francisco State were offered free transportation to Boulder if they would support the PLP positions even though these individuals were not PLP or even SDS members. (If we follow the SDS National Office definition of what SDS membership is).

During the past week according to informants at San Francisco State College the Black Student Union has called for a student strike but refused to let SDS participate in the plans or make suggestions regarding demonstrations.

On 11/10/68, at the University of California, Berkeley Campus, a Negro leader issued a warning to "white radicals" to stay out of Negro affairs charging that they secrdly scheme to use the black man to take over the country; then enslave him. He also charged, "these radicals" with "chicanery and hypocrisy" in their wooing of Negroes to their cause and said they first tried to incite the white worker class to fight their revolution, but failed. He also warned the radicals that "when the black brother learns you've been lying, you might contemplate going back to the white worker and give him another try" because the blacks will be angry.

With SDS continuing as a paternless; amorphous, and ambiguous group with leadership in many chapters changing each semester it is not possible to clearly define the nature or extent of the ideological schism within the SDS even within individual chapters. With such a situation, the use of informants to make

charges and countercharges would require continued replacement of isolated informants a task that we have neither the informants or personnel in the vicinity of college campuses, to handle at this time.

Attached for the benefit of the offices which did not receive a copy of the Berkeley Barb, is an article in the issue of 11/11-17/68. There is also attached a copy of the leaflet distributed at the University of California, Berkeley (UCB) which further analizes the dispute between PLP and anti-PLP groups in the SDS Chapter at Berkeley.

It is the opinion of informants contacted that there is always factionalism in each SDS Chapter because all of the SDS Chapters in this area are full of uncertainties, divergent viewpoints, charges and countercharges. Everyone is allowed to speak and no group is generally excluded. Our investigations have also shown the membership, leaders and activities of these atonomous chapters is constantly changing and in the opinion of the high-placed informants within SDS, SDS is actually "an ideological storm" with probably as many viewpoints as there are members.

San Francisco LHMs of 11/7/68 and 11/20/68 captioned "Students for a Democratic Society, IS-SDS" reported in great detail on the National Council meeting held at Boulder, Colorado, 11/13/68. Since this concerned the National Council meeting full details are not being set forth again regarding the Student Labor Action Project (SLAP) and the lengthy proposals introduced by this pro-PLP group at the SDS National Council meeting at Boulder as this can be more appropriately handled by the Office of Origin who would have details from all informants in attendance. Briefly it should be noted that the SLAP proposal was [redacted]gly defeated and the vote challenged by the PLP after [redacted], SDS [redacted] spoke against the SLAP proposal asking why PLP brought their proposal to SDS stating they should go out and do it themselves. It was also noted at this National Council meeting that the Up Against The Wall Other F[redacted] Group from New York City were most active against the PLP and their vote was the one challenged at the National Council meeting by PLP. It should be note that PLP also supported the inauguration day march on the White House proposal which was also defeated at the SDS National

Council meeting. According to SF informants, the SLAP proposal introduced by the PL group was viewed by the majority of SDS members as a solution to a problem that never existed but rather as something PL created in order to present a solution too.

San Francisco is of the same opinion as the Bureau that dissension within the SDS Chapters prevents them from taking more effective action but is also of the opinion at this time that the PL Group is creating sufficient animosity on its own. As an example of this, informants have reported that at an SDS meeting at Berkeley, California in 10/68, a fist fight broke out between one of the leaders of PL and an SDS leader because of agitation-propaganda songs ridiculing PL that were sung at the meeting. PL accused SDS of not being serious about their politics. It has also been reported that one of the SDS members who had been extremely critical and had ridiculed PLP at the UCB Chapter claimed that he had been beaten up by three thugs at gunpoint who told them "our friends in Progressive Labor don't like what you've been doing and the information you've been putting out and that if he didn't stop, he'd be a dead man". One of the other anti-PLP members in SDS is reported to have made the statement that he has a rifle in his house and that he fully intended to use it "should anyone think that I need being beaten up" and if anyone breaks into his house he will shoot first and then ask questions.

Berkeley, California as well as UCB police are aware of this particular situation and have planned to take no action at this time.

SDS SPLIT NOT FATAL; STILL ONLY PAPER PANIC

An internal struggle within the ranks of the Students for a Democratic Society national and campus organizations threatened this week to split the Berkeley group into two permanent camps. But a meeting Tuesday night resolved the problem in part.

Student members of the so-called "Workers-Student Alliance of SDS," feel that SDS should be "a mass, anti-imperialist organization which fights around issues of concern to students."

Their strategy, presented to Tuesday night's meeting as the "White Proposal," called for "the moulding of an alliance between the student movement and the movements of black people in the country."

The other perspective, presented to the meeting as the "Green proposal," was that of the "Monday Night Caucus or New Left Group," whom the others call the "Student-Power" group.

Although the rift reflects two major conflicting sentiments common to the national SDS organization and SDS campus groups all over the nation, the crisis at Cal was apparently brought about by the Cleaver case.

According to the "Workers-Student" position paper, their group fought to build the movement to get 139X for credit, explaining the "racist nature of the Regents' action" in leaflets, and calling for a more thorough fight against racism in the university, while the others advocated that SDS do nothing about the issue.

The Worker-Student group charged their opposition with "not caring enough about racism, and seeing the credit issue is irrelevant."

The other group, says the Alliance, called for the split, "subscribes to a strategy of student power, which we feel is basically a selfish ideology, wanting to liberate students from their problems without really changing the world at large."

Another issue behind the split was apparently the presence of Progressive Labor Party members in the SDS organization, specifically in the Worker-Student Alliance faction. The Alliance members accused the other caucus group of "doing the job of the oppressors for them," alluding to the McCarthy techniques of the 50's.

The voting on Tuesday approved the Green Paper, defeating the Worker Student Alliance plan, and leaving somewhat of a gap in the entire group's unity. But those who supported the White Paper felt that all was not lost for several reasons.

First, they cite the inclusion of an alliance clause, a watered-down capsulization calling for an effort to encompass the workers' ideals, listing the blue-collar workers as "particularly important."

Another is that the committee work outlined by the Green Paper is largely the same as that suggested by the dissenting alliance.

"We don't feel that we're alienated from the others," Roz Goldstein, who supported the defeated plan, told BARB. "We can still work on the committees that we felt were necessary."

"Essentially," she said, "they agree with the same demands--about minority hiring and admissions, about war complicity and I.D.A. war research, and about racism--but with a different analysis."

The spokesman, refusing to say that she or her faction were completely satisfied, indicated that the struggle will continue in a different manner:

"There are still two basic ideologies. We believe that ours (the Worker-Student Alliance's) is the better.

"We believe that students don't have enough power and must link up with other more powerful groups. But the only test will be working these differences out within SDS. Each group feels they have the correct plan. Eventually, one will win out."

Ken Epstein, a PL member of the Student-Workers Alliance faction, disagreed. He explained that the reason the real split didn't take place was because the alliance had leafletted the campus with a piece on the Anti-Communist stand of the main SDS group.

"The split never really came about," he told BARB. "There has been a national movement to remove the 'external cadre' of PL members from the organization. The conflict here is not resolved by Tuesday's action."

"Over the next three months," Epstein said, "we will find that our ways of doing things will be unacceptable to the others. I still think they hate Communists and the idea of having Communists in with them, and they will try to get the PL out."

"I'm sure the conflict will break out again, and maybe break up SDS this time," he said.

Pg.9 Berkeley Barb
Berkeley, Calif.
Date: Oct. 11-17, 1968
Edition: Weekly
Editor: Max Scherr
Submitting Office: S

ANTI-COMMUNISM [illegible]

[illegible] There is an intense struggle between two [illegible] in SDS [illegible] anti-communist [illegible] styles [illegible] the SDS has reached crisis [illegible] here, and we feel [illegible] should be [illegible] group [illegible] has called for SDS to split on the basis [illegible] two chapters [illegible]

For the past year, most of the work of building SDS has been done by people who feel SDS should be a mass, anti-imperialist organization which takes up issues of concern to students. We feel the strategy by which to build this kind of organization is to build an alliance between the student movement and the movements of black people, workers fighting against bosses and sell-out union leaders, and all oppressed people in the country. This is called the worker-student alliance. Members of the Progressive Labor Party (PLP), a communist organization, work in this group. Over the years, SDS has set up a number of committees and had a number of struggles which have started to build this alliance and have built SDS.

The other group of people -- those calling for the split -- subscribes to a strategy of "student power." Without going into the intricacies of this, we feel it is basically a selfish idea which wants to "liberate" students from their problems, without really changing the world at large--without building alliances with the rest of the people who are oppressed. In the Cleaver fight, for instance, the worker-student alliance group has said SDS should help build the movement to get the course for credit, and has also put out leaflets explaining the racist nature of the Regents' action and calling for a more thorough fight against racism in the university. The other group (which calls itself the "Monday nite caucus" and the "New Left of SDS") advocated that SDS do nothing on the Cleaver issue! They saw the issue of credit as "irrelevant" and didn't really care enough about racism to fight this Regential decision.

Now we do not see this proposed split as a harmless affair. It is coordinated with a sustained attack on our viewpoint by a clique of people in the National Office of SDS. This attack takes the form of trying to kick the PLP out of the organization, and indeed kicking all those out who agree on the worker-student alliance strategy. So far, such attacks have failed. The split proposed here is yet another way of attempting to rid SDS of the worker-student alliance perspective, of the PLP, and of all those in the organization who think the worker-student alliance strategy is the way to build the student movement. As such, we brand the split as ANTI-COMMUNIST. The Monday nite caucus is continually RED-BAITING our group, by spreading such slanders as "PL is destroying SDS," or "PL are external cadre (outside agitators)," or "PL is taking over SDS," and by continually labelling all those who agree with the worker-student alliance position as members of PLP!

Ironically, there are only a handful of PL-ers in SDS here, and they are completely open about their identity. There are many more who agree on the worker-student alliance. On the other hand, to have enough strength to push for the split, the Monday nite caucus has called to its aid all sorts of people who have no interest in building a mass student organization: including the various "communes" of street people, the anti-pres group which has insisted for a year it has nothing to do with SDS, various isolated campus and non-campus radicals who only come to SD when they want an organization's name behind their ideas, the movement newspaper staff, etc. (Most of these people, such as those in the communes, aren't students and are more interested in dropping out than in changing the world.) The common goal of all these people is to "get rid of PL." After that, they will use the SDS name for themselves, or will disappear -- they are not interested in building SDS as a mass student organization.

The reason we feel this situation is important is that anti-communism is the most potent tool used to destroy the movement. McCarthy used it in the '50's with success, which resulted in the quiet fifties.

UNITED ST[illegible] [illegible]E NMENT

Memorandum

TO : DIRECTOR, FBI (1[illegible]-449698)
ATTN: INTERNA[illegible] SECURITY SECTION

DATE: 11/20/68

FROM SAC, SAN FRANCIS[illegible] (100-60968) (P)

SUBJECT: COINTELPRO - NEW LEFT

Re Bur[illegible]au letter dated 5/23/68.

Enclos[illegible] for the Bureau are the following two newspapers:

11/15-[illegible]1/68 issue of the "Berkeley Barb"

11/13/[illegible] issue of the "San Francisco Express Times"

ENCLOSURE

2 - Bureau (Encl[illegible] 2) (RM)
3 - San Francisc[illegible]
1 - 100-6096[illegible]
1 - 100-6101[illegible] ("EXPRESS TIMES")
1 - 100-5585[illegible] ("BERKELEY BARB")
JEB/sea
(5)

REC-45

100-449698-47

NOT RECORDED
4 NOV 23 1968
26

EX-115

INT. SEC.

Buy U.S. Savings Bonds Regularly on the Payroll Savings Plan

FBI

CONFIDENTIAL Date: 11/15/68

Transmit the following in _____
(Type in plaintext or code)

Via AIRTEL AIRMAIL -- REGISTERED
(Priority)

TO : DIRECTOR, FBI (100-439048)
(100-449698)

FROM : SAC, SAN FRANCISCO (100-52152)
(100-60968)

SUBJECT: STUDENTS FOR A DEMOCRATIC SOCIETY
IS-SD
OO: Chicago
COINTEL PRO-NEW LEFT

Re San Francisco airtel 9/25/68 and enclosed LHM which described left-underground news media conference.

[redacted] advised this date that SDS has arranged for building at University of Wisconsin for conference which is to commence 11/28/68 and probably terminate on 12/1/68. [redacted] of San Francisco Express Times and SDS advised that he had arranged for the New York Newsreel, San Francisco Newsreel and The Rat to sponsor the conference thus keeping SDS in the background. Approximately 14 individuals representing or affiliated with Newsreel, Berkeley Barb San Francisco Express Times and possibly Ramparts expected to attend from this area.

[redacted] advises that some individuals from West Coast say they plan to take marijuana and LSD to Madison to sell to help pay expenses since West Coast Prices low and Madison and New York prices very high.

According to source, 100-300 individuals which will include trusted members of legitimate news media to attend.

5 - Bureau (AM-RM)
3 - 100-439048
2 - 100-449698
2 - New York
(New York Newsreel)
4 - Milwaukee
2 - SDS
2 - COINTEL PRO-NEW LEFT

(COPIES CONTINUED PAGE TWO)

100-449698-41-37

NOT RECORDED
162 NOV 20 1968

CLASSIFIED BY 2040
EXEMPT FROM GDS CATEGORY 2
DATE OF DECLASSIFICATION INDEFINITE

APPROPRIATE AGENCIES AND FIELD OFFICES ADVISED BY ROUTING SLIP(S) OF _____ DATE 6/11/77

ORIGINAL FILED IN

Approved: _____ Sent _____ M Per _____
Special Agent in Charge

55 NOV 25 1968

CONFIDENTIAL 6/2/77 CRH

SF 100-52152
JFS:cb

CONFIDENTIAL

COPIES CONTINUED:

2 - Chicago
10- San Francisco
2 - 100-521 2
1 - 100-609 8
1 - 100- TO D GITLIN
1 - [redacted]
1 - 100-583 8B (New Left Movement - Publication)
1 - 100-610 2 (Express Times)
1 - 157-459 (Ramparts)
1 - 100-558 0 (Berkeley Barb)
1 - 100-610 8 (The SF Newsreel)
JFS:cb
(23)

[redacted] reluctant to drive to Madison with group since most will be smoking marijuana and frequently have accidents or are arrested en route over long distances. Some representatives plan to fly and source will travel that route if prevailed upon to do so.

[redacted] at conference and means of contact by teletype, and consider Cointel Pro suggestions re conference depending on situation at Madison.

Bureau sutel if [redacted] should be encouraged to attend and provide coverage before 22nd next so he can arrange schedule.

Airfare coach cost to Madison and return $245.75 plus $15 per day per diem and additional authorization of services for this project of $75 being requested if source attends.

For info of Milwaukee, source has proved excellent.

CONFIDENTIAL

WA 02

1118AM URGENT 11-15-68 1S

TO DIRECTOR (100-449698) (105-131719) NEW YORK (100-157178) & CHICAGO (176-3

NEW YORK & CHICAGO VIA WASH PLAINTEXT

FROM SAN FRANCISCO (100-60968) (100-53353) 2P

COINTELPRO - NEW LEFT. JERRY CLYDE RUBIN, AKA. IS - C (KEY ACTIVIST). OO - NEW YORK

RE SF TEL TO BUREAU AND NEW YORK NOVEMBER FOURTEEN SUGGESTING COINTELPRO ACTION AGAINST RUBIN.

A NEWS RELEASE IN THE NOVEMBER FIFTEEN "BERKELEY DAILY GAZETTE" ANNOUNCED COOK COUNTY JUDGE JOSEPH A. POWER HAD RAISED RUBIN'S BOND FROM TWENTYFIVE THOUSAND DOLLARS TO FIFTY THOUSAND DOLLARS, FOR FAILURE TO APPEAR FOR ARRAIGNMENT IN CHICAGO ON CHARGES OF DISORDERLY CONDUCT DURING AUGUST DEMOCRATIC NATIONAL CONVENTION AND SOLICITING MOB ACTION. SAN FRANCISCO IS NOT IN POSSESSION OF INFO INDICATING EXACT CHARGES AGAINST RUBIN IN CHICAGO.

THIS SITUATION PRESENTS AN EXCELLENT OPPORTUNITY FOR CHICAGO, WITH BUREAU'S PERMISSION, TO CONTACT COOK COUNTY AUTHORITIES AND ARRANGE FOR ISSUANCE OF BENCH WARRANT FOR RUBIN'S FAILURE TO APPEAR

END PAGE ONE

TELETYPED TO:

NY, CAG

59 NOV 1968

25 NOV 20 1968

ICC wells 902

NOT RECORDED

165 NOV 21 1968

ORIGINAL FILED IN

FOR ARRAIGNMENT. POSSIBILITY OF OBTAINING UFAP PROCESS SHOULD ALSO BE CONSIDERED IN WHICH CASE BUREAU COULD ARREST RUBIN, WHO YESTERDAY WAS STAYING AT ONE ZERO FOUR NINE KEITH AVE., BERKELEY, CALIFORNIA.

FOR INFO CHICAGO, BERKELEY PD HAS INDICATED WILLINGNESS TO ARREST RUBIN IF SUITABLE WARRANT ISSUED AND COOK COUNTY AUTHORITIES AGREE TO EXTRADITE RUBIN.

IT IS REQUESTED IN LINE WITH ABOVE SUGGESTION BUREAU AUTHORIZE CHICAGO TO CONTACT APPROPRIATE COOK COUNTY AUTHORITIES AND ARRANGE FOR WARRANT AND EXTRADICTION IF RUBIN ARRESTED BY BERKELEY PD. IT IS REQUESTED BUREAU AUTHORIZATION BE TELEPHONICALLY FURNISHED CHICAGO WHO SHOULD IN TURN KEEP NEW YORK, OO IN RUBIN CASE, AND SAN FRANCISCO, AN AUXILIARY OFFICE, ADVISED.

END.

CORR CHICAGO FILE NO. (176-39)

WCM R RELAY

FBI WASH DC

DIRECTOR, FBI (100-450136) 11/15/68

SAC, SAN FRANCISCO (100-55962) (P)

[redacted]
SM - NEW LEFT
OO: San Francisco

Reference is made to San Francisco letter to Bureau dated 9/16/68 captioned "COINTELPRO - NEW LEFT" and San Francisco airtel to Bureau, 10/2/68 under instant caption.

On 11/7/68, [redacted] San Bruno, Calif., (Protect) was recontacted and advised that he was not [redacted] at the residence of his father [redacted] South San Francisco, California, since [redacted] contacted by Bulgents. [redacted] stated that [redacted] makes very little reference to his son but has indicated that he does not know his whereabouts. [redacted] stated he believes that Subject's father is totally disgusted with him at this point and has no contact.

[redacted] was questioned regarding the possibility of [redacted] either expressing an interest in explosives or use of explosives or whether he had observed anything at the [redacted] residence which might be utilized for the manufacture or production of explosives. [redacted] stated that [redacted] does not talk with other employees when working with them and is very much of a loner and give no expression as to his thoughts or opinions. He stated that he had observed nothing which would give him any indication that [redacted] is in any way interested or in possession of any [redacted] which might be utilized for explosives.

San Diego is requested to expedite the determination of residence and employment, it being noted that [redacted] is reported to have returned to San Diego and living with his girl friend, [redacted] identified in San Diego airtel to Bureau dated 6/21/68 at [redacted]

3 - Bureau (2 - 100-449538 - COINTELPRO - NEW LEFT)
4 - San Diego (2 - 100-13575) (1 - 25-21374)
(1 - 14-92)
2 - San Francisco
(1 - 100-60068 - COINTELPRO)

RWF:rvn

100-449638-47

NOT RECORDED
183 NOV 19 1968

54 NOV 2

UNITED STATES GOVERNMENT

Memorandum

TO : DIRECTOR, FBI (100-449698)
ATTN: INTERNAL SECURITY SECTION

DATE: 11/14/68

FROM : SAC, SAN FRANCISCO (100-60968) (P)

SUBJECT: COINTELPRO - NEW LEFT

Re Bureau letter dated 5/23/68.

Enclosed for the Bureau are the following two newspapers:

11/8-14/68 issue of the "Berkeley Barb"

11/6/68 issue of the "San Francisco Express Times"

(2) - Bureau (Encls. 2) (RM)
3 - San Francisco
1 - 100-60968
1 - 100-61019 ("EXPRESS TIMES")
1 - 100-55850 ("BERKELEY BARB")
JEB/sea
(5)

NOV 18 1968

54 NOV 1 1968

Buy U.S. Savings Bonds Regularly on the Payroll Savings Plan

OPTIONAL FORM NO. 10
MAY 1962 EDITION
GSA FPMR (41 CFR) 101-11.6

UNITED STATES GOVERNMENT

Memorandum

TO : DIRECTOR, FBI (100-449698)
ATTN: INTERNAL SECURITY SECTION

DATE: 11/7/68

FROM : SAC, SAN FRANCISCO (100-60968) (P)

SUBJECT: COINTELPRO - NEW LEFT

Re Bureau letter dated 5/23/68.

Enclosed for the Bureau are the following two newspapers:

1/1 - 7/68 issue of the "Berkeley Barb"

10/30/68 issue of the "San Francisco Express Times"

NOT RECORDED

2 - Bureau (Encls. 2) (RM)
3 - San Francisco
1 - 100-60968
1 - 100-61019 ("EXPRESS TIMES")
1 - 100-55859 ("BERKELEY BARB")
JEB/sea
(5)

INT/SEC

5 GNOV 20 1968

Buy U.S. Savings Bonds Regularly on the Payroll Savings Plan

5010-108-02

VIA TELETYPE
NOV 14 1968
ENCIPHERED

Mr. [redacted]
Mr. [redacted]
Mr. [redacted]
Mr. [redacted]
Mr. Callahan
Mr. [redacted]
Mr. Felt
Mr. [redacted]
Mr. [redacted]
Mr. Sullivan
Mr. [redacted]
Mr. [redacted]
Tele. Room
Miss [redacted]
Miss [redacted]

WA 09

1148AM URGENT 11-14-68 MS

TO DIRECTOR (100-449698) (105-131719) & NEW YORK (100-157178) CODED

(NEW YORK VIA WASH)

FROM SAN FRANCISCO (100-60968) (100-53353) 2P

COINTELPRO - NEW LEFT. JERRY CLYDE RUBIN, AKA. IS - C (KEY ACTIVIST). OO - NEW YORK

RE NY AIRTEL TO BUREAU NOVEMBER EIGHT CAPTIONED "JERRY CLYDE RUBIN."

[redacted] ADVISED THIS DATE RUBIN IS HOUSE-GUEST OF FRIENDS AT [redacted], BERKELEY. [redacted] STATED BERKELEY PD DESIRES TO EXECUTE BENCH WARRANT ISSUED ON RUBIN BY NY CITY PD FOR FAILURE TO APPEAR IF NY WILLING TO EXTRADITE AND DESIRES WARRANT EXECUTED.

THIS ATTITUDE ON PART OF BERKELEY PD TO TAKE SOME ACTION AGAINST RUBIN IS MOST ENCOURAGING; HOWEVER, THEIR ACTION DEPENDS ON WILLINGNESS OF NY TO EXTRADITE. RUBIN'S ARREST IS MOST POSITIVE ACTION THAT CAN BE TAKEN UNDER COINTELPRO - NEW LEFT AS IT WOULD REMOVE RUBIN FROM CIRCULATION MAKE AGENT PERSONNEL AVAILABLE TO HANDLE OTHER INVESTIGATIVE MATTERS. THIS IS MOST EFFECTIVE ACTION THAT COULD POSSIBLY BE END PAGE ONE

EX 110 REC-76

100-449698-47

16 NOV 18 1968

TELETYPED TO:

NY 57 NOV 22 1968

cc Brewster

UNREC COPY FILED IN

DEVELOPED ON RUBIN AND IT IS THEREFORE EXTREMELY IMPORTANT THAT WITH BUREAU'S PERMISSION NY DO EVERYTHING POSSIBLE TO INSURE NY CITY PD AGREES TO EXTRADITE RUBIN IF ARRESTED BY BERKELEY PD.

AS BUREAU IS AWARE, RUBIN IS IN VARIOUS AREAS OF U.S. ON DAY TO DAY BASIS AND IT IS THEREFORE DESIRABLE TO HANDLE THIS MATTER WITH HASTE AS HIS PRESENT WHEREABOUTS ARE KNOWN TO SF.

IT IS REQUESTED BUREAU AUTHORIZE ABOVE SUGGESTION AND THIS AUTHORIZATION BE TELEPHONICALLY FURNISHED NY AND NY IN TURN IS REQUESTED TO TELEPHONICALLY ADVISE SF OF RESULTS.

IN ADDITION TO BENCH WARRANT MENTIONED IN REAIRTEL, AN ARTICLE APPEARED IN JUNE TWENTY TWO "GUARDIAN" WHICH STATES NY CITY PD ARRESTED RUBIN ON MARIJUANA CHARGE JUNE THIRTEEN LAST. IT IS POSSIBLE RUBIN MAY ALSO BE WANTED FOR THIS ARREST.

END

VXC R RELAY

FBI WASH DC

UNITED STATES GOVERNMENT

Memorandum

TO : DIRECTOR, FBI (100-449698)
ATTN: INTERNAL SECURITY SECTION

DATE: 10/31/68

FROM : SAC, SAN FRANCISCO (100-60968) (P)

SUBJECT: COINTELPRO - NEW LEFT

Re Bureau letter dated 5/23/68.

Enclosed for the Bureau are the following four (4) newspapers:

10/18 24/68 issue of the "Berkeley Barb"

10/25 31/68 issue of the "Berkeley Barb"

10/16/68 issue of the "San Francisco Express Times"

10/23/68 issue of the "San Francisco Express Times"

2 - Bureau (Encl. 4) (RM)
3 - San Francisco
1 - 100-60968
1 - 100-61013 ("EXPRESS TIMES")
1 - 100-55853 ("BERKELEY BARB")
JEB/sea
(5)

59 NOV 1968

Buy U.S. Savings Bonds Regularly on the Payroll Savings Plan

FBI

Date: 10/25/68

Transmit the following in _____ (Type in plaintext or code)

Via AIRTEL AIR MAIL - REGISTERED (Priority)

TO: DIREC OR, FBI

FROM: SAC, AN FRANCISCO

SUBJECT: COINT LPRO - NEW LEFT
Burea 100-449896
SF 10 -60968

PROPO ED STUDENTS FOR A DEMOCRATIC SOCIE Y (SDS) DISRUPTIVE ACTIVITIES IN CO NECTION WITH NATIONAL ELECT ONS, 11/68
IS - DS; ELECTION LAWS
Burea 100-439048
SF 10 -52152

Refer nce is made to Bureau letter to Boston dated 10/21/68 aptioned "COUNTERINTELLIGENCE - KEY ACTIVISTS" re-emphasizing he previous instructions issued in this program and urging that all possible action be taken on these individuals to neutral ze their activities; Detroit teletype to Bureau dated 10.23/68 captioned "PROPOSED STUDENTS FOR A DEMOCRATIC SOCI TY (SDS) DISRUPTIVE ACTIVITIES IN CONNECTION WITH NATIONAL E ECTIONS, 11/68"; and New York teletype to Bureau dated 10.23/68 captioned "SDS; IS - SDS; SEDITION".

6 - Bureau (RM)
3 - 100-449 36
3 - 100-439 48
1 - Chicago (RM (Info)
176-39 (JER Y RUBIN)(CG OO)
2 - New York (R) (Info)
1 - 100-157 78 (JERRY RUBIN)(NY OO)
1 - 176-9 (JERRY RUBIN)(CG OO)
1 - Los Angeles (RM) (Info)
4 - San Francis o
1 - 100-609 8
1 - 100-521 2
1 - 100-53353 (JERRY RUBIN)
1 - 176-15 (JERRY RUBIN)

GAH/sea
(14)

REC 37 ~~100-449698~~ 55
100-449698-47-55

OCT 29 1968

Approved: _____ Sent _____ M Per _____
Special Agent in Charge

59 NOV 6 - 1968

Both of the referenced teletypes reflect that SDS calls for demonstrations in connection with the national elections 11/4-5/68 and specifically state how they have planned and how they have intended to cause this disruptive action, including a suggestion of violation of the sedition laws in connection with the coffee houses at army bases and USO centers, et cetera.

RECOMMENDATION

In view of the above allegation and statements made by [redacted] of SDS, it would seem advisable that the Bureau prepare a national press release prior to the elections in order that the people all over the U. S. will recognize the fact that if this possible disruption takes place it is the result of the plans by SDS.

Apparently this activity on the part of the New Left and some of the Key Activists has been planned for quite some time. The Bureau's attention is invited to San Francisco letter dated 9/25/68 captioned "JERRY CLYDE RUBIN, ARL, PRINCIPAL SUBJECT" which enclosed an LHM dated 9/25/68 and advised at that time that RUBIN when served with a subpoena to appear before the House Un-American Activities Committee on 10/3/68 stated he was then in Berkeley, California, to organize demonstrations to be held in this area on election day.

The idea of the national press release prepared by the Bureau is to inform the citizens of the U. S. that this activity is sponsored by a group of dedicated individuals who are determined to break the laws of the U. S. and cause as much trouble for the U. S. citizens as they can through their demonstrations.

As the Bureau points out in its letter of 10/21/68 captioned "COUNTERINTELLIGENCE - KEY ACTIVISTS", the continued unimpeded activity on the part of these individuals poses a direct threat to the security of the nation and their neutralization becomes even more imperative. This press release should be aimed at the idea that SDS activity has nothing to do with free speech but is purely disruptive, anarchistic, and troublesome. The majority of your people enrolled in U. S. colleges are attempting to better themselves in obtaining an education and the

article might include the idea that these disruptive measures do not help the student in pursuit of an education but actually are giving the young students a black eye. For example, in the recent demonstrations at the University of California at Berkeley, of which the Bureau has been completely advised, there are over 28,000 students at the University of which a very small minority and percentage are actually engaged in the demonstrations. Fifty or a hundred students in a demonstration can give the whole college or university a black eye.

The release should also be prepared in such a way as to point these facts out and should not have a connotation that it is an advertisement, which would stimulate further interest and/or support for SDS. It is felt this type of national press release could inform all of the U. S. citizens, including those servicemen that might be involved, of the true nature of SDS and its leaders and would definitely be in line with the Bureau's desires in the counterintelligence program.

It is recommended that the Bureau prepare and issue a national press release in line with the foregoing suggestions.

1 - Mr. [redacted]

SAC, San Francisco (100-60968) 10/23/68

Director, FBI (100-449698)

COINTELPRO - NEW LEFT

Reurairtel 10/15/68.

Reairtel advises of your efforts to take advantage of the arrival of Jerry Rubin in San Francisco on a reduced fare airline ticket.

While it would appear that you recognize the potential for counterintelligence action in this matter, you did not furnish the Bureau with sufficient information regarding the actions you had taken.

It should not be necessary for the Bureau to have to solicit information from you regarding your actions in relation to this program.

In the future assure that full and complete facts are submitted in initial communications of this nature.

RHH:mms
(4)

REC-68 100-449698-47-34

EX 101 19 OCT 25 1968

NOTE:

Recently Jerry Rubin, a key activist, flew from Chicago to San Francisco on a reduced fare airline ticket even though he is overage for such reduced fare. Chicago notified San Francisco of Rubin's arrival in advance. San Francisco attempted to take counterintelligence action to have Rubin arrested; however, the airline was reluctant to do this. It was necessary for the Bureau to request San Francisco to report the action that it had taken in this matter since their response to Chicago's communication had been only a terse teletype.

MAILED 3
OCT 24 1968
COMM-FBI

Tolson
Mohr
Callahan
Felt
Sullivan
Tele. Room

OCT 31 1968

MAIL ROOM ☑ TELETYPE UNIT ☐

SAC, San Francisco (100-60968) 11/6/68

REC-28

Director, FBI (100-149698)

100-149698-47-33

1 - Mr. [redacted]
1 - Mr. [redacted]

COINTELPRO - NEW LEFT

Reference San Francisco airtel 10/23/68.

Reairtel submitted a letterhead memorandum dated 10/23/68, captioned "Counterintelligence Program - New Left." While reairtel suggested that information regarding the hijacking of an Army ammunition truck be furnished to the San Francisco press, it was not clear whether you intended to do this by means of the enclosed letterhead memorandum. The letterhead memorandum should not be disseminated outside your office since it carries the caption of this Program.

In addition, the Bureau is not aware as to whether information contained in paragraph five of the memorandum is factual or whether it is a contrived situation developed for the purpose of the press release.

Prior to authorizing such a release, you should clarify this point.

In addition to the above, it is felt that it may be to Army's interest to make such a release and, therefore, you should discuss this matter with that agency prior to taking further action in this regard.

MAILED 2
NOV 5 1968
COMM-FBI

RHH:rel/jes
(5)

NOTE:

By reairtel SF submitted a recommendation that the SF press be furnished a news release relating, in effect, that the U.S. Army was becoming alarmed over the possibility of its arms and ammunition supply trucks being hijacked. By previous communication SF furnished information that one [redacted] was contemplating the hijacking of one such truck as a possible method of obtaining a

NOTE CONTINUED PAGE TWO

NOV 20 1968

TELETYPE UNIT

NOTE CONTINUED:

large quantity of explosives and arms. According to San Francisco, [redacted] did not definitely set a target or a time. San Francisco feels that a news release purportedly from the Army, which would alert the public to the fact that the Army was aware of this danger, would forestall any action by [redacted]

FBI

CONFIDENTIAL

10/23/68

Transmit the following in _____
(Type of text or code)

Via AIRTEL AIRMAIL
(Priority)

TO: DIRECTOR, FBI (100-449698)

FROM SAC, SAN FRANCISCO (100-60968)

SUBJECT: POINTELLRO - NEW LEFT

Re San Francisco LHM dated 10/18/68, bearing caption [redacted] DEMONSTRATION AT U.S. NAVAL WEAPONS FACILITY, CONCORD CALIFORNIA".

[redacted]

It is suggested by the San Francisco Office that publication of an article in San Francisco newspaper similar to the attached suggested article would help delay these hijacking plans or possibly even convince these individuals that such a hijacking would be foolish. It is suggested that if these plans can be delayed by placing such an article in the newspaper, it is quite possible that informant in the future will be able to provide information suitable to prevent these individuals from performing violent acts against government property, and personnel.

PST states that [redacted] closest associate in these plans is [redacted], a Security Index Subject of the San Francisco Office. His SF file number is [redacted] and his Bureau file number is [redacted]

3 - Bureau (Encl-9)
4 - San Francisco (1 - [redacted])
(1 - [redacted])

WDR:cac
(7)

APPROPRIATE AGENCIES AND FIELD OFFICES ADVISED BY ROUTING SLIP(S) OF DATE

Approved: _____ Special Agent in Charge

CLASSIFIED BY 2040
~~EXEMPT FROM GDS CATEGORY 2~~
DATE OF DECLASSIFICATION INDEFINITE

CONFIDENTIAL

SF 100-60968
WDR:cac

Enclose for the Bureau are three copies each of photographs of [redacted] and [redacted]

UNITED STATES DEPARTMENT OF JUSTICE

FEDERAL BUREAU OF INVESTIGATION

In Reply, Please Refer to File No.

San Francisco, California

October 23, 1968

COUNTER-INTELLIGENCE PROGRAM - NEW LEFT

Reference is made to San Francisco letterhead memorandum dated October 18, 1968, bearing caption, "[redacted] Demonstration at U.S. Naval Weapons Facility, Concord, California".

The following is a suggested newspaper article which may be placed in a San Francisco newspaper:

> A U.S. Army spokesman stationed in the San Francisco Bay Area today announced the Army's growing concern over thefts from their arms and ammunition supply depots. The Army stated that a recent report indicates a rise in minor thefts from these depots.
>
> Intelligence officers have reported that for the past several months rumors have persisted that racial and New Left militant groups both consider Army supply depots as prime targets from which to obtain arms and explosives. They allegedly desire these arms and explosives to prepare themselves for a confrontation with the "Establishment", a confrontation which they say is necessary and imminent.
>
> The Army related the following incident exemplifying their concern: Recently the driver of an arms truck reported that he had been followed on his previous two runs. The Army reported this to the FBI and on the driver's next run Agents from the FBI followed the truck at a distance. The Agents detected that a car containing two bearded youths was following the truck for several miles. The Agents contacted the driver of the truck by radio and he confirmed that it was the same car which had followed him on two previous runs. The AGents pulled the car over and questioned the youths, who appeared alarmed however, they refused to talk. The youths were apparently unarmed and they were allowed to proceed without arrest.

COPIES DESTROYED
R209 JUN 8 1970

100-449698-41-33

This document contains neither recommendations nor conclusions of the FBI. It is the property of the FBI and is loaned to your agency; it and its contents are not to be distributed outside your agency.

ENCLOSURE

The Army Intelligence officers state that incidents such as this fall in line with reports they have received about various radical groups. They noted that at a June, 1968 convention held in Michigan, Students for a Democratic Society members held a sabotage and explosives workshop at which they taught their members how to construct and detonate explosives.

The Army stated that all military installations plan to increase the amount of protection given to arms and explosive supply depots and to the carriers who deliver to these depots.

See appendix for characterization of Students for a Democratic Society.

As stated in referenced letterhead memorandum, [redacted] has plans to hijack an explosives or arms truck on the way to the United States Naval Weapons Facility at Concord, California. [redacted] plans to attempt this hijacking with a close associate, [redacted]

Larry Cooper is described as follows:

Race	White
Sex	Male
Height	5'10"
Weight	170 pounds
Hair	Dark brown
Eyes	Blue
Born	January 1, 1940 Redlands, California

[redacted] is a white male, 5'10", 175 pounds, dark hair on the sides, bald on the top, born June 28, 1918 in Oakland, California.

STUDENTS FOR A DEMOCRATIC SOCIETY

The Students for a Democratic Society (SDS), as it is known today, came into being at a founding convention held at Port Huron, Michigan, in June, 1962. The SDS is an association of young people on the left and has a current program of protesting the draft, promoting a campaign for youth to develop a conscientious objector status, denouncing United States intervention in the war in Vietnam and to "radically transform" the university community, and provide for its complete control by students. GUS HALL, General Secretary, Communist Party, USA, when interviewed by a representative of United Press International in San Francisco, California, on May 14, 1965, described the SDS as a part of the "responsible left" which the Party has "going for us." At the June, 1965. SDS National Convention, an anti-communist proviso was removed from the SDS constitution. In the October 7, 1966, issue of "New Left Notes," the official publication of SDS, an SDS spokesman stated that there are some communists in SDS and they are welcome. The national headquarters of this organization as of July 24, 1968, was located in Room 206, 1608 West Madison Street, Chicago, Illinois.

UNITED STATES DEPARTMENT OF JUSTICE

FEDERAL BUREAU OF INVESTIGATION

In Reply, Please Refer to
File No.

San Francisco, California

October 23, 1968

COUNTER-INTELLIGENCE PROGRAM - NEW LEFT

Reference is made to San Francisco letterhead memorandum dated October 18, 1968, bearing caption, [redacted] Demonstration at U.S. Naval Weapons Facility, Concord, California".

The following is a suggested newspaper article which may be placed in a San Francisco newspaper:

> A U.S. Army spokesman stationed in the San Francisco Bay Area today announced the Army's growing concern over thefts from their arms and ammunition supply depots. The Army stated that a recent report indicates a rise in minor thefts from these depots.
>
> Intelligence officers have reported that for the past several months rumors have persisted that racial and New Left militant groups both consider Army supply depots as prime targets from which to obtain arms and explosives. They allegedly desire these arms and explosives to prepare themselves for a confrontation with the "Establishment", a confrontation which they say is necessary and imminent.
>
> The Army related the following incident exemplifying their concern: Recently the driver of an arms truck reported that he had been followed on his previous two runs. The Army reported this to the FBI and on the driver's next run Agents from the FBI followed the truck at a distance. The Agents detected that a car containing two bearded youths was following the truck for several miles. The Agents contacted the driver of the truck by radio and he confirmed that it was the same car which had followed him on two previous runs. The Agents pulled the car over and questioned the youths, who appeared alarmed however, they refused to talk. The youths were apparently unarmed and they were allowed to proceed without arrest.

This document contains neither recommendations nor conclusions of the FBI. It is the property of the FBI and is loaned to your agency; it and its contents are not to be distributed outside your agency.

OPTIONAL FORM NO. 10
MAY 1962 EDITION
GSA FPMR (41 CFR) 101-11.6

UNITED STATES GOVERNMENT

Memorandum

TO : DIRECTOR, FBI (100-449698)
ATTN: INTERNAL SECURITY SECTION

DATE: 10/16/68

FROM : SAC, SAN FRANCISCO (100-60968) (P)

SUBJECT: COINTELPRO NEW LEFT

Re Bureau letter dated 5/23/68.

Enclosed for the Bureau are the following two newspapers:

10/11-17/68 issue of the "Berkeley Barb"

10/9/68 issue of the "San Francisco Express Times"

ENCLOSURE

~~REC-40~~ 100-449698-47-

NOT RECORDED
OCT 18 1968

2 - Bureau (Encl. 2) (RM)
3 - San Francisco
1 - 100-6096
1 - 100-6101 ("EXPRESS TIMES")
1 - 100-5585 ("BERKELEY BARB")
JEB/sea
(5)

INT. SEC.

6 OCT 29 1968

Buy U.S. Savings Bonds Regularly on the Payroll Savings Plan

FBI

Date: 10/15/68

Transmit the following in _____
(Type in plaintext or code)

Via AIRTEL AIR MAIL - REGISTERED
(Priority)

Mr. [redacted]
Mr. [redacted]
Mr. [redacted]
Mr. Callahan
Mr. [redacted]
Mr. Felt
Mr. [redacted]
Mr. [redacted]
Mr. Sullivan
Mr. [redacted]
Mr. [redacted]
Tele. Room
Miss [redacted]
Miss [redacted]

TO: DIRECTOR, FBI (100-449698)

FROM: SAC, SAN FRANCISCO (100-60968)

SUBJECT: COINTELPRO - NEW LEFT

C.D. 3 Bureau

Re Bureau airtel dated 10/10/68 requesting San Francisco to review this program and advise the Bureau specifically what steps were taken on the basis of information furnished by Chicago telephone call to San Francisco 10/4/68 to institute effective counterintelligence action against JERRY CLYDE RUBIN upon his arrival in San Francisco.

Immediately upon receipt of Chicago telephone call advising that a teletype was being prepared for the Bureau and San Francisco, San Francisco contacted [redacted] a former SA of the FBI who is [redacted] for United Air Lines (UAL) at the San Francisco Airport, at his home. [redacted] stated he had not received any calls from his office regarding the fact that JERRY RUBIN was traveling to San Francisco at a reduced rate.

In Chicago telephone call and teletype, it should be noted Chicago advised it was the policy of some airlines to charge deceptive practices in such instances and have the person arrested by local police. Bureau airtel of 10/10/68 is not in agreement with the information furnished by Chicago telephone call and teletype on this point. The Bureau airtel states San Francisco was advised by Chicago of the policy followed in Chicago concerning violation of these regulations and this policy included arrest on charges of following deceptive practices. Chicago telephone call suggested San Francisco determine what policy was followed in San Francisco regarding possible arrest of RUBIN.

3 - Bureau (RM)
1 - San Francisco
GAH/sea
(4)

REC-23 100-449698-54
C. C. - Bishop 100-449698-47-32
OCT 25 1968

Approved: _____ Sent _____ M Per _____
Special Agent in Charge

As a result of the contact by this office [redacted] contacted various people at UAL at the San Francisco Airport and found they had, in fact, received a telephone call from Chicago UAL but had not bothered to advise the Investigations Office of this situation. [redacted] stated the procedure in a matter such as this in San Francisco is to contact the individual and ask him for the additional fare that is due. This was done by [redacted] who initiated the action in line with the Bureau's desires. The policy of UAL is not to arrest the individual but to take civil action to reclaim the fare if it is not paid.

[redacted] advised the policy of UAL in San Francisco was that they could not make an arrest without the authority of their legal department, which would have been required in this instance and would not have been possible to get under the circumstances late on a Saturday night. [redacted] believes this is the same policy that would be followed in Chicago. If UAL in Chicago was aware of the fact RUBIN was traveling with an illegal ticket UAL in Chicago could have denied him boarding in Chicago. However, once aboard the aircraft, the only action that could have been taken by UAL in San Francisco upon arrival was to request from him the additional fare and, if he refused, to consider civil action to recover the fare. It is not UAL's policy or in their interest to take civil action following such an incident as the amount involved is approximately $5[illegible].

[redacted] UAL, San Francisco Airport, was contacted 10/14/68 to see if any additional action is being taken in this matter. He advised no known action was being taken at this time. He also advised he was quite certain the policy regarding arrests at UAL in Chicago is the same as that at UAL in San Francisco.

Bureau airtel of 10/10/68 stated it appeared San Francisco did nothing more than make a perfunctory contact with UAL employees to determine what action they took with regard to RUBIN. This situation was brought to our attention under the caption "JERRY CLYDE RUBIN, ARL (PRINCIPAL SUBJECT)" and San Francisco immediately initiated all of the action taken by UAL as a result of the telephone call from the FBI in Chicago and contacted the Agent in Charge of Investigations at his home who in turn supervised the complete operation at the San Francisco Airport at the time RUBIN arrived.

SF 1
GAH/sea

Referenced airtel also makes reference to the fact there is no indication that the San Francisco police authorities were alerted to the arrival of RUBIN using a fraudulent ticket which occasion could possibly have justified his arrest. It should be noted the San Francisco Airport is under the jurisdiction of the San Mateo County Sheriff's Office which was alerted concerning RUBIN'S arrival.

A careful review of the facts as set forth above will reflect that the San Francisco Office did everything that was possible under the circumstances in order to cause trouble for RUBIN upon his arrival at the San Francisco Airport as a result of his use of a reduced airline ticket. However, the policy of UAL in San Francisco was such that UAL would not entertain the idea of making an arrest on the spot.

As noted in San Francisco teletype to the Bureau dated 10/5/68, which reported this matter to the Bureau under the ARL caption, RUBIN was contacted by a representative of UAL and asked for the full fare. As it turned out, RUBIN uttered some obscenities and walked away.

This program has been reviewed with all of the agents assigned to the San Francisco Office, including all of the Resident Agents, and the importance of the program stressed. The need for alertness to this program has been brought to everyone's attention and an effort has been made to create an intelligent, enthusiastic and imaginative approach to the program.

1 - Mr. [redacted]
1 - Mr. C.D. Brennan
(Hold Supervision)
10/10/68

1 - Mr. [redacted]
1 - Mr. [redacted]

airtel

To: SAC, San Francisco (100-60968)

From: Director, FBI (100-449698)

COINTELPRO - NEW LEFT

PERSONAL ATTENTION

Reference CGtel and telephone call 10/4/68 and your teletype 10/5/68 captioned "Jerry Clyde Rubin, ARL, (Principal Subject)."

On several recent occasions the Bureau has issued instructions pointing out the necessity for each Division to develop comprehensive, energetic, and imaginary plans for combatting the New Left and its key disciples. Toward that end, the captioned Program was launched for the specific purpose of taking action against those individuals and organizations which have done so much to undermine the Nations institutions.

By referenced CGtel and telephone call, you were advised, well in advance, of the arrival of Jerry Rubin, a key activist of the New Left, at San Francisco, as well as of the fact that he was using a reduced fare airline ticket to which he had no legal claim. You were also advised by Chicago of the policy followed in Chicago concerning persons violating these regulations. This policy included arrest on charges of following deceptive practices. In addition, you were also told that United Air Lines at Chicago had already notified United Air Lines at San Francisco of Rubin's flight and his use of the reduced airline ticket.

100-449698-47-31

Notwithstanding past Bureau entreaties regarding the neutralization of these individuals, and in the face of a situation pregnant with possibilities for neutralizing one of

1 - Chicago (100-[illegible]316)

REC-15

RJH:jes
(8)

EX 106

ENCLOSURE

MAILED 23
OCT 9 - 1968
COMM-FBI

Tolson
DeLoach
Mohr
Bishop
Casper
Callahan
Conrad
Felt
Gale
Rosen
Sullivan
Tavel
Trotter
Tele. Room
Holmes
Gandy

OCT 21 1968

MAIL ROOM ☐ TELETYPE UNIT ☐

the most reprehensible of the New Left leaders, it appears your office did nothing more than to make a perfunctory contact with United Air Lines employees to determine what action they took with regard to Rubin.

On the basis of information furnished by your office in referenced teletype, there is no indication whatsoever that any inquiry was made as to the procedures followed by San Francisco airlines in cases of this sort or that San Francisco police authorities were alerted to the arrival of Rubin using a fraudulent ticket which occasion could possibly have justified his arrest.

The above circumstances indicate clearly that the Agents of your office have not yet grasped the significance of the Counterintelligence Program, are not alert to opportunities that may arise to counteract the New Left and its adherents, and are not sufficiently motivated to aggressive action.

In view of the foregoing, you are to personally review this Program with the Agent to which this Program is assigned and his immediate Supervisor. By return airtel under instant caption, advise specifically what steps were taken on the basis of the information furnished by Chicago to institute effective counter-intelligence action against Rubin in this instance.

You are to take immediate steps to institute procedures that will assure that similar failures do not occur in the future. The steps you plan taking to accomplish this are to be made a part of your airtel.

You will be expected to impress upon the personnel of your office, both Agent and Supervisory, the need for alertness in taking advantage of these situations and for creating an enthusiastic and imaginative approach to this entire Program.

Further slipshod handling of this Program will not be tolerated and future delinquencies will be dealt with severely.

UNITED STATES GOVERNMENT

Memorandum

TO : DIRECTOR, FBI (100-449698)
ATTN: INTERNAL SECURITY SECTION

DATE: 10/9/68

FROM : SAC, SAN FRANCISCO (100-60968) (P)

SUBJECT: COINTELPRO NEW LEFT

Re Bureau letter dated 5/23/68.

Enclosed for the Bureau are the following two newspapers:

10/4 - 10/68 issue of the "Berkeley Barb"

10/2/68 issue of the "San Francisco Express Times"

EX 100
100-449698-47

2 - Bureau (Encls 2) (RM)
3 - San Francisco
1 - 100-60968
1 - 100-61019 ("EXPRESS TIMES")
1 - 100-55850 ("BERKELEY BARB")
JEB/sea
(5)

NOT RECORDED
15 OCT 11 1968

540CT17 1968

Buy U.S. Savings Bonds Regularly on the Payroll Savings Plan

UNITED STATES GOVERNMENT

Memorandum

TO : DIRECTOR, FBI (100-449698)
ATTN: INTERNAL SECURITY SECTION

DATE: 10/4/68

FROM : SAC, SAN FRANCISCO (100-60968) (P)

SUBJECT: COINTELPRO NEW LEFT

Re Bureau letter dated 5/23/68.

Enclosed for the Bureau are the following two newspapers:

9/24/68 - 10/3/68 issue of the "Berkeley Barb"

9/25/68 issue of the "San Francisco Express Times"

EXP. PROC.

100-449698-47

2 - Bureau (Encl 2) (RM)
3 - San Francisco
1 - 100-60968
1- 100-61011 ("EXPRESS TIMES")
1 - 100-55851 ("BERKELEY BARB")
JEB/sea
(5)

NOT RECORDED
OCT 7 1968

54 OCT 10 1968

Buy U.S. Savings Bonds Regularly on the Payroll Savings Plan

UNITED STATES GOVERNMENT

Memorandum

TO: DIRECTOR, FBI (100-449698)
ATTN: INTERNAL SECURITY SECTION

DATE: 9/25/68

FROM: SAC, SAN FRANCISCO (100-60968) (P)

SUBJECT: COINTELPRO - NEW LEFT

Re Bureau letter dated 5/23/68.

Enclosed for the Bureau are the following two newspapers:

9/20-26/68 issue of the "Berkeley Barb"

9/18/68 issue of the "San Francisco Express Times"

(2) - Bureau (Encs. (2) (RM)
3 - San Francisco
1 - 100-60968
1 - 100-61019 ("EXPRESS TIMES")
1 - 100-55850 ("BERKELEY BARB")
JEB/sea
(5)

EX 106

100-449698-47

NOT RECORDED
14 SEP 27 1968

OCT 11 1968

Buy U.S. Savings Bonds Regularly on the Payroll Savings Plan

INT. SEC.

MENT

Mem[illegible]m

TO : DIRECTOR, IBI (100-449698)
ATTN: INTERNAL SECURITY SECTION

DATE: 9/18/68

FROM : SAC, SAN FRANCISCO (100-60968) (P)

SUBJECT: COINTELPRO - NEW LEFT

Re Bureau letter dated 5/23/68.

Enclosed for the Bureau are the following two newspapers:

9/13-1 /68 issue of the "Berkeley Barb"

9/11/6 issue of the "San Francisco Express Times"

2 - Bureau (Encls. 2) (RM)
3 - San Francisco
1 - 100-60968
1 - 100-61019 ("EXPRESS TIMES")
1 - 100-55850 ("BERKELEY BARB")
JEB/sea
(5)

REC-15
EX-105
100-449698-47

NOT RECORDED
15 SEP 20 1968

INT. SEC.

5 SEP 26 1968

Buy U.S. Savings Bonds Regularly on the Payroll Savings Plan

9/16/68

AIRTEL AIR MAIL

TO : DIRE('OR, FBI (157-8589)
(100-449698)

FROM : SAC, SAN FRANCISCO (100-60482)
(100-60968)

SUBJECT: DEMCC

COINT LPRO - NEW LEFT
IS -

Re Sa Francisco airtel 9/6/68 which enclosed copy of report of [redacted]

[redacted] has reviewed photographs of ELDRIDGE CLEAVER, BOBBY SI LE and DAVID HILLIARD and advises it was not CLEAVER that e thought was the speaker at Black Panther Party rally at Ch cago as set forth on Page 6 of his report. Source believes i was probably BOBBY SEALE but while he is able to furnis photograph and it appears to be SEALE, a definite identi ication cannot be made.

Copic of report of [redacted] should be changed to elimin te the name ELDRIDGE CLEAVER on Page 6 and substitute th words a black male.

3 - Bureau (RM)
3 - Chicago (RM)
(2-100-44963)
(1-100-COINTE PRO - NEW LEFT)
4 - San Francisco
[redacted]

JTS/dp
(10)

100-449698-47
NO
18 SEP. 26 1968

530CT 1 1968

ORIGINAL FILED IN

UNITED STATES GOVERNMENT

Memorandum

TO : DIRECTOR, FBI (100-449698)

DATE: 9/16/68

FROM : SAC, SAN FRANCISCO (100-60968)

SUBJECT: COINTELPRO - NEW LEFT

Re San Francisco letter, 8/8/68.

The San Francisco Office has the following unsolved incidents which involve bombings and burnings in which it would be reasonable that [redacted] could have had some involvement based on his background:

6/27/67 Bombing of Selective Service Boards, 46, 47, 48, 2101 Grove Street, Berkeley, California

6/10/68 Explosion, Local Draft Boards, 46, 47, 48, Berkeley, California

2/19/68 Arson - Naval ROTC Annex, Stanford University, Stanford, California

5/17/68 Second fire to Naval ROTC Annex

On September 6, 1968, Mr. [redacted] Protect) San Francisco, California, advised that he had entered into a joint venture with [redacted] owner of [redacted] beginning July 19, 1968. This job had been under the supervision of his foreman and [redacted] had worked as part of the crew on this job [redacted] stated that he has

3 - Bureau (2 - 100-449698) REC 6
[redacted]
4 - San Diego (2 - 100-13575)
(1 - 25-21374) (1 - 14-92)
5 - San Francisco (1 - 100-60968)
[redacted]
(1 - 25-68792) (1 - 52-15230)
(1 - 52-15105)

RWF/klw #9
(12)

ST-103 100-449698-117-30
25 SEP 23 1968

51 OCT 2 1968

INT. SEC.

Buy U.S. Savings Bonds Regularly on the Payroll Savings Plan

frequent contact with [redacted] on business matters and he would estimate that [redacted] was at home approximately one month prior to employment on the aforementioned job, during which time he worked for his father when work was available. It is noted that [redacted] was reported attending the National SDS Convention at Michigan State University at least until June 12, 1968, so it would appear that he returned to South San Francisco following this convention. His attendance at this convention would largely preclude his involvement in the 6/10/68 incident above.

A review on the file on [redacted] indicated that he was in the San Diego area from 1965 until approximately June, 1968. He is known to have been visiting in the San Francisco area within this period. San Diego is requested to attempt to ascertain [redacted] whereabouts on 6/27/67, and on 2/19/68, and 5/17/68.

For the information of San Diego, [redacted] was last reported to be in Chicago during the Democratic Convention. [redacted] advised on 9/10/68, that he did not believe that [redacted] had returned to the residence of his father as of that time. He stated he would advise immediately if he determines he has returned. It should be noted that MEADOWS had previously reported that [redacted] had informed him that [redacted] was believed to have gone to San Diego with his girlfriend prior to going to Chicago. San Diego has previously identified this girlfriend as [redacted] through pretext with her mother. [redacted] was also identified as being in South San Francisco with [redacted] It is requested that San Diego attempt to ascertain if [redacted] might have returned to San Diego with [redacted] possibly through pretext of the mother, and also determine if [redacted] or [redacted] might be enrolled in San Diego State College for the fall term.

San Diego is further requested to review their files on [redacted] to ascertain if he has been personally observed by an agent and if so, advised date and agent observing.

UNITED STATES GOVERNMENT

Memorandum

TO : DIRECTOR, FBI (100-449698)
ATTN: INTERNAL SECURITY DIVISION

DATE: 9/10/68

FROM : SAC, SAN FRANCISCO (100-60968) (P)

SUBJECT: COINTELPRO - NEW LEFT

Re Bureau letter dated 5/23/68.

Enclosed for the Bureau are the following two newspapers:

9/6 - 12/68 issue of the "Berkeley Barb"

9/4/68 issue of the "San Francisco Express Times"

~~REC 21~~ EX-100
100-449698-47

NOT RECORDED

2 - Bureau (Encls 2) (RM)
3 - San Francisco
1 - 100-60968
1 - 100-61019 ("EXPRESS TIMES")
1 - 100-55850 ("BERKELEY BARB")
JEB/sea
(5)

61 SEP 19 1968

SAC, San Francisco (100-60968)

9/18/68

Director, FBI (100-449698) REC 76

EX-10 100-449698-47-29

1 - Mr. [redacted] (v. 6)
1 - Mr. [redacted]

COINTELPRO - NEW LEFT

ReSFairtel 9/6/68.

Authority to offer a reward of $200 for information leading to the identification of person or persons associated with the dynamiting of Berkeley, California, city property is denied.

It is not readily apparent as to how such a reward would accrue appreciable benefit to the Bureau. On the contrary, such a move could possibly become embarrassing to the Bureau should a New Leftist attempt to "bait the trap" by claiming to have information that he did not have. Further, it is not clear from reairtel as to how the post office box would be rented and in whose name.

You should, of course, alert your sources for information that would identify the individuals who were responsible for the dynamiting. Any information developed should be promptly furnished the Bureau and appropriate local agencies.

RHH:jes
(5)

NOTE: By reairtel SF requested authority to place an ad in the "Berkeley Barb," a local underground newspaper; the "Berkeley Gazette" and the "Oakland Tribune" offering a reward for the arrest and conviction of person or persons associated with the dynamiting of Berkeley property during the early morning hours of 9/2/68. SF suggested that a post office box be rented for the purpose of receiving replies from the ads. On the receipt of positive information SF wanted authority to pay up to $200. SF did not make it clear as to the mechanics involved in this procedure, but it is felt that we are dealing with a proposal that does not fit in the Counterintelligence Program and could be embarrassing to the Bureau. SF's request is being denied. The bombing aspects of this matter were discussed with the Civil Rights Division of the Department and no further investigation was requested. Coordinated with Supervisor Gehring General Investigative Division.

MAILED 24
SEP 18 1968
COMM-FBI

Tolson
Callahan
Tele. Room

51 OCT 12 1968

MAIL ROOM ☑ TELETYPE UNIT ☐

FBI

Date: 9/6/68

Transmit the following in _____ (Type in plaintext or code)

Via AIRTEL AIR MAIL (Priority)

Mr. [redacted]
Mr. [redacted]
Mr. [redacted]
Mr. [redacted]
Mr. Callahan
Mr. [redacted]
Mr. F.R.
Mr. [redacted]
Mr. [redacted]
Mr. Sullivan
Mr. [redacted]
Mr. [redacted]
Tele. Room
Miss [redacted]
Miss [redacted]

TO : DIRECTOR, FBI (100-449698)

FROM : SAC, SAN FRANCISCO (100-60968)(P)

SUBJECT: COINTELPRO - NEW LEFT

C.D.B.

5- BUA

6-Cal

Reference is made to San Francisco teletypes submitted to the Bureau under the caption YOUNG SOCIALIST ALLIANCE - IS - SWP, dated 9/2 and 3/68 and San Francisco letterhead captioned CIVIL DISTURBANCES, BERKELEY, CALIFORNIA, AUGUST 30 THROUGH SEPTEMBER 2, 1968, INFORMATION CONCERNING.

Captioned communications reported civil disturbances in Berkeley, California, during the period 8/30 to 9/3/68 that grew out of a ruling by the City of Berkeley that no assemblies could take place between the hours of 8 p.m. and 6 a.m. These disturbances have been the result of several radical groups composed of members from the Young Socialist Alliance, Students for a Democratic Society, Communist Party and other unaffiliated radicals. During the specific acts of violence that took place in Berkeley on 9/2/68, some dynamite was used which resulted in some damage to one of the buildings on Telegraph Avenue including the breaking of an eight inch watermain.

Permission is requested to attempt to place ads in the Berkeley Barb, a local underground newspaper that the Bureau is aware of, the Berkeley Gazette and the Oakland Tribune, offering a reward for the arrest and conviction of

3 - Bureau (RM)
2 - San Francisco
GAH/dp
(5)

REC-75

100-449698-

C. C. - Bishop 3 11 AM 1968

UNDO DOM INTELL CIA

18 SEP 19 1968

Approved: _____ Sent _____ M Per _____
Special Agent in Charge

person or persor associated with the dynamiting of Berkeley property during he early morning hours of 9/2/68. Anyone having informati n is requested to contact Post Office Box ——, Berkeley, Califo nia. In the event positive information is obtained from th s technique, $200 would be paid for information on S C authority and if the information was worth more Burea permission would be obtained for a suitable payment. There re several possibilities that might result from this techni ue; (1) We might be able to obtain people who have informa ion or associated with the New Left in the East Bay Area; ( ) It is highly possible that someone who knew about the B rkeley disturbances might furnish information identifying the ersons responsible which, of course, would be the best thin that could happen.

Replys to the Post Office Box would be carefully evaluated and ca efully handled. Permission is requested to proceed as outli ed above under the COINTELPRO.

FBI

Date: 9/6/68

Transmit the following in _____
(Type in plaintext or code)

Via AIRTEL
AIR MAIL
(Priority)

TO DIRECTOR, FBI (100-449698)

FROM SAC, SAN FRANCISCO (100-60968) (P)

SUBJECT COINTELPRO - NEW LEFT

Remytel, 9/5/68, and airtel dated 9/5/68, which enclosed leaflets furnished by [redacted]

Enclosed for the Bureau are five copies of report of [redacted] concerning the events he observed at Chicago, Illinois, during the week of August 26-30, 1968, as well as his comments which may provide background for Bureau in preparation of brief regarding Chicago situation. Informant has not had an opportunity to sign reports, but he dictated them. The material contained therein is not confidential since it does not refer to closed meetings.

Also enclosed are five sets of 62 photographs which are numbered on the back and are described as follows:

1-4 Marchers from Lincoln Park are turned away from entrance to Hilton Hotel by police Monday night while carrying National Liberation Front (NLF) (center) and black (far right) flags.

1-11 Protestors facing barricade with NLF flag and peace flag.

ENCLOSURE

REC-34

EX 109

SEP 25 1968

(3) - Bureau (Enc. 3 5)(RM)
1 - Chicago (Enc.)(AMSD-RM)
2 - San Francisco
JFS:sm
(6)

Approved: _____ Special Agent in Charge

Sent _____ M Per _____

OCT 8 1968

SF 100-60968
JFS:sm

1-12 NBC truck filming Clark Street scene after tear gas was fired in Lincoln Park.

1-14 Demonstrators facing light from NBC truck.

1-16 ALLEN GINSBERG and others leading chant in front of NBC truck.

1-19 GINSBERG and others continuing to demonstrate for benefit of NBC truck.

2-1 Arrest of girl after main confrontation in front of Hilton Hotel Wednesday.

2-2 Arrest of priest or minister Wednesday after his refusal to move on.

2-3 PD Officer using mace on cameraman who refused to turn out light shining in officer's eyes

2-4 West of Hilton Hotel near St. Mary's Chapel. Arrest of demonstrator who joined in setting up barricades on street.

2-5 and 2-7 National Guard line at Hilton Hotel.

3-1 and 3-2 "Free Huey" Rally in Lincoln Park Tuesday.

3-3, 3-4, and 3-5 Ministers or priests encouraging demonstrators to sit in Lincoln Park Tuesday night beyond curfew limit.

3-6, 3-7, 3-8 and 3-9 Priests or ministers and demonstrators taunting police in Lincoln Park Tuesday night. (Police trucks and headlights can be seen in background.)

3-12 Demonstrators running after tear gas fired in Lincoln Park Tuesday night.

3-13 Policeman dragging fallen demonstrator in Lincoln Park Tuesday night. This policeman, a few seconds later, was hit by a barrage of bricks and bottles from demonstrators and was forced by objects hitting him to drop demonstrator and retreat.

3-14 Demonstrators flee Lincoln Park Tuesday night after being gassed.

3-15 Entire group who had been hurling objects at police.

3-16 Two demonstrators in white T-shirts running laughing just after policeman had been hit with objects in Lincoln Park Tuesday night.

3-17 Police car, far left, speeding through crowd after being hit by barrage of objects.

3-19 Start of barrage on police car 8845 on Clark Street at Lincoln Park Tuesday.

3-21 Crowd from Lincoln Park overflowing into Old Town District of Chicago after being driven from Lincoln Park Tuesday night.

4-2 Line of National Guard preparing to stop marchers from leaving Grant Park Wednesday afternoon.

4-3 CBS Cameraman [redacted] (with bandage over eye), who said he had been hit by a policeman Monday night.

4-5 JACK PERKINS of NBC News with demonstrators' flags in background.

4-6 Individuals facing camera sometimes acted as leaders of demonstration.

4-9 First police charge of demonstrators in front of Hilton Hotel showing pacifist type group seated.

4-10 Continuation of charge shown in 4-9.

4-11 Police dragging girl protestor to police wagon in front of Hilton Hotel.

4-12 Policeman moving demonstrator in front of Hilton Hotel.

4-13 Scene approximately two minutes after first police charge at Hilton Hotel Wednesday.

4-14 Police dragging demonstrator to patrol wagon.

5-2 PETER Y RROW (Ph.) and MARY (LNU) of Peter, Paul, and Mar singing group entertaining demonstrators in fron of Hilton Hotel, and type of public address system used by demonstrators.

6-1 One of emonstration leaders seated on grass. Note he met carried by girl.

6-2 and 6-3 Group c demonstrators equipped with helmets and gas mas s posing for photographers in Lincoln Park Mo day.

6-4, 6-5, and 6-6 TOM HAY EN and other demonstrator in Lincoln Park Monday eing arrested by plain-clothes officer.

7-1 DICK GR GORY in white cap huddled around apparent leaders of march Thursday afternoon.

7-2 DICK GR GORY and line of leaders of march Thursday afterno n.

8-1 Speaker helping to lead march Thursday afternoon.

8-2 and 8-3 Demonst tors passing police patrol wagon while on marc Thursday afternoon. In 8-3 demonstrator is spray ing police van with yellow paint.

8-4 DICK GR GORY and three other leaders, Thursday afterno n march.

8-5 and 8-6 A polic official called "Commissioner" by members of the press supervising demonstration Thursday afternoon. This police official was very friendly in relations with demonstration leaders.

9-1 thru 9-6 Demonst tors running from tear gas after gas was fired Thursday night.

9-9 and 9-10 Individuals attempting to repair flat tires from line of cars which had the air let out of their tires.

Chicago is being furnished one copy of report air mail special delivery, registered mail, and photographs will be sent under separate cover.